UNIVERSITY OF FLORIDA LIBRARIES

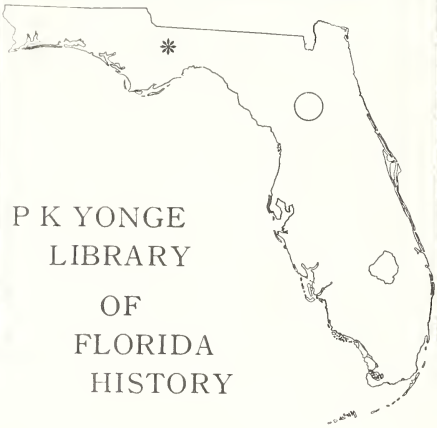

P K YONGE
LIBRARY
OF
FLORIDA
HISTORY

Digitized by the Internet Archive
in 2016

https://archive.org/details/journalyearbooko1925meth

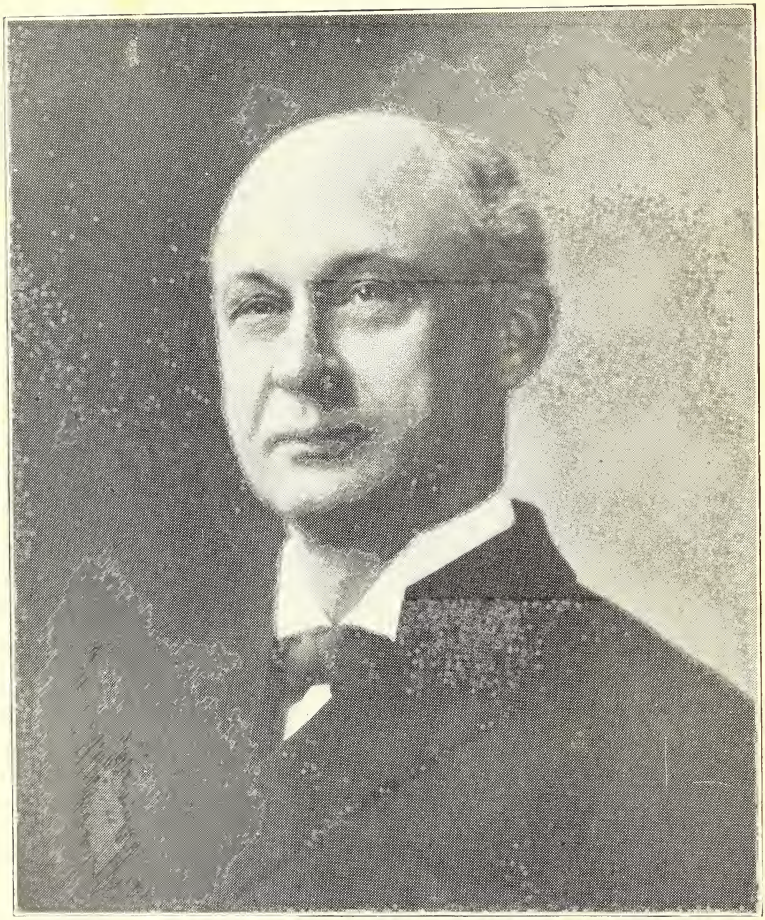

BISHOP WILLIAM N. AINSWORTH

JOURNAL

OF THE

Florida Annual Conference

OF THE

Methodist Episcopal Church, South

HELD AT

ORLANDO, FLORIDA

December 3-7, 1925

BISHOP W. N. AINSWORTH
President

ISAAC C. JENKINS
Secretary

PRINTED AT THE
PUBLISHING HOUSE OF THE M. E. CHURCH, SOUTH
NASHVILLE, TENNESSEE

F287
M32 j
1925-1931

PART I.

DIRECTORY OF CONFERENCE OFFICIALS.

Bishop W. N. Ainsworth, President, Macon, Ga.

Isaac C. Jenkins, Secretary, Box 1377, Orlando, Fla.

R. A. Guy, Delray; Charles W. Dudley, P. O. Box 115, Jacksonville; J. . Daniel, Lakeland; J. B. Reid Jr., Manatee; K. Hollister, Madison, Assistant Secretaries.

O. E. Rice, Statistical Secretary, De Land, Fla.

J. Edgar Wilson, President; Isaac C. Jenkins, Secretary, Legal Conference.

I. C. Jenkins, Editor Florida Department, *Christian Advocate*, Orlando, Fla.

Ludd M. Spivey, President Southern College, Lakeland, Fla.

H. L. Phifer, Conference Treasurer, Gainesville, Fla.

Florida Methodist Orphanage: J. W. Austin, Superintendent, Enterprise, Fla.; R. H. Barnett, Agent, Lakeland, Fla.

L. P. McCord, Conference Lay Leader, Jacksonville, Fla.

F. M. Williamson, Conference Sunday School Superintendent, Lakeland, Fla.

Ira S. Patterson, Missionary Secretary and Centenary Agent, 344 West Tenth Street, Jacksonville, Fla.

BOARDS, COMMITTEES, ROLLS, ETC.

Board of Missions.

Clerical Members.—W. F. Dunkle. President; C. E. Gutteridge, Secretary-Treasurer; E. C. Calhoun, I. S. Patterson, W. J. Palmer, S. W. Walker, W. T. Brantley, W. M. Mullen, J. E. Shepherd, J. B. Rooney.

Lay Members.—D. G. Barnett, Arcadia; A. W. McLeran, Wellborn; C. B. Peeler, Jacksonville; J. H. Mercer, Miami; D. R. McNeill, Okeechobee; E. L. Greer, Palatka; G. W. Tedder, Madison; F. D. Jackson, Tampa; J. Caballero, Tampa; L. P. McCord, Jacksonville.

Board of Education.

Clerical Members.—G. W. Rosenberry, A. M. Hughlett, W. P. Buhrman, R. F. Hodnett, J. H. Daniel; H. J. Haeflinger, Secretary; O. E. Rice, Treasurer; C. W. Mathison, K. Hollister.

Lay Members.—L. W. Duvall, President, Ocala; C. C. Carlton, Punta Gorda; T. L. Greene, Gainesville; W. F. McCandless; S. J. Davis, Miami; F. B. Godfrey, Orlando; S. O. Schinholster, Sanford; J. B. Game, Tallahassee; R. H. Tarr, Tampa; Ricardo Jimenez, Tampa.

Board of Church Extension.

Clerical Members.—R. A. Guy, President; F. J. Patterson, Vice President; J. E. Woodward, Secretary; J. D. Lewis, Treasurer; B. D. Bourn, W. J. Carpenter, G. Perez, W. A. Fischer, L. M. Broyles, R. F. Hodnett.

Lay Members.—J. W. Cummings, Bradenton; S. E. Roberts, Zolfo; R. L. Montague, Lake City; H. C. Buckland, Jacksonville; G. S. Fletcher, J. S. Smith, St. Petersburg; J. J. Anderson, Apopka; W. G. Tilghman, Palatka; R. A. Gray, Tallahassee; J. Frisco, Tampa.

Board of Finance.

Clerical Members.—W. A. Cooper, President; R. H. Barnett, Vice President; C. H. Summers, J. D. Murray, Smith Hardin, W. M. Mullen, H. T. Gaines, John A. Hendry.

Lay Members.—F. T. Wilson, Lakeland, Secretary-Treasurer; T. L. Greene, Gainesville; A. R. Chappell, Jacksonville; C. F. Kemp, Key West; J. T. McCollum, Ocala; E. B. Wallthall, Winter Haven; C. R. Jenkins, Cocoa; C. A. O'Quinn, Perry; E. H. Robson, Tampa.

89092

Commission on Budget.

Clerical Members.—W. K. Piner, President; C. W. White, A. M. Daiger, W. S. Hullett, J. L. Hunter, G. S. Roberts.

Lay Members.—J. E. Foxworthy, Fort Myers; J. H. Rogers, Jacksonville; C. R. Morgan, Miami; H. L. Phifer, Gainesville; A. Branning, Lake Wales.

Sunday School Board.

Clerical Members.—W. P. Buhrman, S. A. Wilson, G. F. Scott, J. D. Sibert, J. O. Grogan, R. L. Allen, T. R. Adams, Treasurer; S. I. Hendrix.

Lay Members.—S. D. Harris, President, St. Petersburg; T. L. Hendricks, Vice President, Lakeland; E. C. McLaughlin, J. H. Bunch, Jacksonville; W. F. Cappleman, Winter Garden; P. M. Boyd, Tarpon Springs; H. J. Davis, Quincy; M. F. Giddens, Parrish; R. H. Wester, Tampa; T. F. Alexander, Tampa.

Epworth League Board.

Clerical Members.—W. J. Carpenter, President; L. Munro, J. E. Hartsfield, Secretary; M. E. Myer, A. H. Moore, Jr., H. C. Hardin, P. A. Fletcher, A. H. Hancock, F. E. Steinmeyer, Treasurer.

Lay Members.—Mrs. Carrie Moon, Lakeland; Clarence O'Neill, Gainesville; J. P. Edwards, Jacksonville; W. J. Brown; B. C. Bridges, Coleman; Miss Kathleen Plum; Colin Stout, Deland; Miss Margaret Woodbery, Quincy; Earle Coleman; M. Perdomo, Tampa.

Bible Board.

Clerical Members.—J. W. Jackson, President; A. F. Turner, Secretary; R. A. Selby, W. H. Funk, F. R. Brides, J. T. Guy, W. G. Strickland.

Lay Members.—Dr. J. D. Watkins, Micanopy; Mrs. R. H. Barnett, Tarpon Springs; L. P. Hagan, Sanford; Shelton Phillips, Williston; M. H. Gribble, Avon Park.

Board of Christian Literature.

Clerical Members.—O. A. Thrower, President; G. W. Stubbs, W. C. Norton, A. C. McCall, Thomas Williams, G. H. York, J. W. Austin, W. F. Jones.

Lay Members.—C. E. Howard, Orlando; Mrs. P. N. King, Williston; P. Guy Crews, Jacksonville; H. J. Davis, Quincy; A. B. Hartsfield, West Palm Beach; Miss Sarah Partridge, Monticello; H. P. Dale, Live Oak; C. M. Blake, Tampa; P. M. Boyd, Tarpon Springs.

Board of Temperance and Social Service.

Clerical Members.—W. A. Myres, President; Holmes Logan, J. L. Bourn, J. C. Jones, T. L. Z. Barr, C. E. Cook, James A. Hendry, E. Watt Smith, J. F. Phillips, B. F. Rogers.

Lay Members.—Miss Lola Lawler, Kissimmee; J. D. Watkins, Micanopy; J. T. Blalock, Jacksonville; J. A. Groves, Mrs. A. H. Bell, Green Cove Springs; J. B. Cromartie, Lloyd; J. C. Street, Plant City; Mrs. T. C. Banks, Lakeland.

Hospital Board.

Clerical Members.—J. D. Sibert, President; L. M. Broyles, E. C. Calhoun, C. W. White, L. E. Wright, F. R. Bridges, W. F. Dunkle, H. C. Hardin, J. W. Blake, S. I. Hendrix.

Lay Members.—S. D. Harris, St. Petersburg; L. P. Hagan, Sanford; C. B. Peeler, Jacksonville; J. T. Feaster, Miami; W. R. Thomas, Gainesville; A. L. Izlar, Ocala; D. G. Barnett, Arcadia; J. P. Kinsey, Pinetta; Dr. Byrd McMullen, Dr. L. A. Bize, Tampa.

Hospital Commission.

J. D. Sibert, L. E. Wright, S. D. Harris, H. H. Dixon, J. A. Dann, L. P. McCord, W. R. Thomas, W. P. Franklin, S. J. Hilburn.

Commission on Religious Education in State Schools.

L. W. Duvall, L. D. Lowe, H. A. Spencer.

BOARDS OF TRUSTEES.

Southern College.

J. E. Wall, Chairman; L. N. Pipkin, Vice Chairman; G. S. Roberts, Secretary; E. P. Roux, Jr., Treasurer.

Term Expiring 1926.—S. W. Walker, St. Petersburg; J. P. Hilburn, Tampa; G. S. Roberts, Jacksonville; W. P. Buhrman, Bartow; L. W. Duvall, Ocala; L. P. McCord, Jacksonville; C. L. Johnson, Lake Wales; J. J. Swearengen, Bartow; O. E. Rice (alumni trustee), Ocala.

Term Expiring 1927.—L. N. Pipkin, Mulberry; J. B. Rooney, Fort Myers; E. L. Mack, Lakeland; J. E. Graves, Quincy; A. F. Turner, Lakeland; J. T. Mitchell, Groveland; H. W. Blackburn (alumni trustee), Miami.

Term Expiring 1928.—J. E. Wall, Tampa; E. E. Edge, Groveland; L. F. Vaught, Bradenton; C. F. Scott, Lakeland; R. I. Barnett, Miami; A. M. Hughlett, Miami; O. O. Feaster (alumni trustee), St. Petersburg.

Florida Methodist Orphanage.

J. R. Cason, President; C. E. Howard, Secretary; C. Brinkley, Treasurer; T. J. Nixon, S. Hardin, W. J. Carpenter, J. W. Austin, J. M. Gross, L. R. Phillips, F. Pixon, G. H. York, W. H. Cassady, J. L. McCrory, J. W. Tucker, A. B. Curry, M. H. Norton, Mrs. J. Lawton Moon.

Florida Christian Advocate.

Term Expiring 1926.—E. C. Calhoun, F. D. Jackson, D. W. Hall.

Term Expiring 1927.—A. C. McCall, A. W. McLeran.

Term Expiring 1928.—J. D. Major, H. Logan, J. B. Reid, Jr., W. O. Lemasters.

Anastasia Methodist Assembly.

W. A. Myres, President; I. S. Patterson, Vice President; G. V. Salzer, Secretary; R. L. Fisher, J. M. Peeler, John A. Futch, L. P. McCord, F. E. Steinmeyer, C. W. Dudley, D. G. Barnett, W. S. Hullett.

Florida Methodist Foundation.

Ex Officio.—L. D. Lowe, H. A. Spencer, C. H. Summers, W. A. Cooper.

Term Expiring 1926.—W. A. Myres, Nathan Mayo, W. B. Harbison, T. T. Turnbull.

Term Expiring 1927.—O. O. McCollum, J. B. Game, J. E. Graves, W. R. Thomas.

Term Expiring 1928.—I. C. Jenkins, R. F. Maguire, J. B. McDonald, R. H. Tarr.

Preachers' Relief Fund.

C. W. White, Chairman; A. M. Daiger, Secretary; H. L. Phifer, Treasurer; W. H. Schultz, C. C. Frazier, J. W. Cummings, G. A. Davis.

Florida Conference Brotherhood.

H. E. Partridge, President; T. J. Nixon, Vice President; J. Edgar Wilson, Secretary-Treasurer; J. P. Hilburn, R. H. Barnett, I. S. Patterson.

COMMITTEES OF FOUR YEARS.

Memoirs.

H. E. Partridge, J. W. Windham, B. K. Thrower, C. W. Mathison, J. P. Gaines, A. E. Householder, R. H. Barnett, F. R. Bridges, J. M. Gross, F. Pixton.

Conference Relations.

Smith Hardin, President; L. B. Simpson, W. A. Fischer, F. R. Bridges, J. M. Gross, J. D. Major, A. H. Cole, W. J. Palmer, M. B. Cox.

Admissions.

H. E. Partridge, W. A. Myres, J. T. Mitchell, S. I. Hendrix, J. H. Daniel, C. H. Summers, C. E. Cook, G. P. Hendry, M. H. Norton.

Admission on Trial.

R. L. Allen, T. M. Lee, W. G. Allaben.

Committee on Evangelism, Board of Missions.

S. W. Walker, Chairman; G. W. Tedder, E. C. Calhoun, W. J. Palmer, J. S. Patterson, J. E. Shepherd, C. L. Johnson, S. I. Hendrix, W. F. Dunkle, and W. M. Mullen.

COMMITTEES OF ONE YEAR.

Public Worship.

R. Ira Barnett, I. C. Jenkins, F. B. Godfrey.

Sabbath Observance.

W. K. Piner, H. C. Buckland, J. W. Blake, E. J. Gates, E. C. Johnson, L. T. Palmer, R. F. Kersey, J. M. Sikes, C. M. Blake.

District Conference Records.

W. O. Lemaster, W. L. Nelson, Fred Pixton, Mrs. W. G. Allaben, J. L. McLeod, James A. Hendry, Mrs. F. W. Cramer, T. W. Yarbrough, E. M. Ernest.

Press Reporters.

I. C. Jenkins and Angus Williams.

Postmaster.

K. H. Koestline.

General Conference Memorials.

W. A. Cooper, H. A. Spencer, L. P. McCord, E. B. Walthall, J. H. Therrell, G. S. Roberts, C. R. Morgan.

Undergraduate Classes.

First Year Examination Committee.—W. C. Rogers, J. J. Jones, G. A. Davis.

First Year Class.—William Jeremiah Martin, Madison Henderson Travis, Charles Hannibal Voss, William Edwin Dennis, James Dorris Hurt, Henry Morton Bulloch, Edward Nash Philpot, I. E. Williams, W. L. Elkins, C. T. Howes, P. B. Trigg, H. W. Tyler, C. W. Cotton, J. W. Windham, O. S. Palmer, R. M. Bentley.

Second Year Examination Committee.—D. D. Dieffenwierth, J. S. Chapman, W. F. Jones.

Second Year Class.—A. F. Turner, J. O. Kroff, R. E. Wicker, D. M. McCauley, R. Jimenez, R. Paula, R. B. Templeton, M. E. Meyer, E. L. Ley.

Third Year Examination Committee.—E. Watt Smith, J. E. Woodward, R. F. Hodnett.

Third Year Class.—H. W. Blackburn, T. W. Carlton, W. R. Howell, R. F. Kersey, L. Monteleone, L. B. Overstreet, B. F. Rogers, P. L. Redfearn, A. C. Riviere, J. G. Stradley, W. K. Piner, H. B. Boyd, Don A. Cooke, C. C. Frazier, C. W. Alford, J. C. West, W. M. Cooper.

Fourth Year Examination Committee.—W. C. Norton, J. C. Jones, F. M. C. Eads.

Fourth Year Class.—Joseph Barton, A. G. Cox, J. E. Jones, J. E. Lewis, C. R. Mingledorf, L. M. Reid.

CONFERENCE ROLL.

	Name.	Entered on Trial. Conference.	Year.	Full Connection. How.	When.	Yrs. Effec.	Ordained. Dea.	Eld.
1.	Barnett, R. H	Florida	1869	Ad	1871	56	1871	1873
2.	Partridge, H. E	Florida	1872	Ad	1873	54	1873	1874
3.	Housholder, A. E	Holston	1876	Tr	1884	49	1877	1880
4.	Saunders, C. A	Florida	1877	Ad	1879	32	1879	1882
5.	Bridges, F. R	Florida	1878	Ad	1881	48	1881	1883
6.	Miller, H. S	Florida	1878	Ad	1880	29	1880	1883
7.	Nixon, T. J	Florida	1878	Ad	1880	47	1880	1883
8.	Pixton, F	Florida	1886	Ad	1887	40	1887	1890
9.	Cole, D. A	Florida	1886	Ad	1887	36	1887	1890
10.	Poage, W. M	S. W. Mo	1874	Tr	1886	44	1876	1878
11.	Paterson, I. S	Florida	1887	Ad	1890	38	1890	1892
12.	Rape, B. T	Florida	1887	Ad	1891	32	1891	1893
13.	Hilburn, J. P	W. R	1880	Tr	1891	45	1882	1885
14.	Scott, Samuel	Florida	1887	Ad	1891	28	1874	1885
15.	Daiger, A. M	Florida	1887	Ad	1890	38	1890	1892
16.	Mann, A. M	Florida	1890	Ad	1892	34	1892	1894
17.	Blackburn, C. F	Florida	1891	Ad	1893	35	1893	1896
18.	Eads, F. M. C	Florida	1891	Ad	1893	35	1893	1895
19.	Gates, E. J	Florida	1891	Ad	1893	35	1893	1895
20.	Tresca, W. B	Florida	1892	Ad	1894	29	1894	1896
21.	Norton, W. C	Florida	1892	Ad	1894	34	1894	1895
22.	Durrence, J. P	Florida	1892	Ad	1894	21		1895
23.	Beers, John	Florida	1892	Ad	1894	26	1894	1900
24.	Mickler, J. E	Florida	1893	Ad	1895	27	1895	1896
25.	Walker, S. W	Florida	1893	Ad	1895	32	1895	1896
26.	Bell, J. F	Florida	1894	Ad	1895	32	1892	1898
27.	Harris, H. F	Florida	1894	Ad	1896	25	1896	1898
28.	Hardin, Smith	Florida	1895	Ad	1896	31	1896	1898
29.	White, C. W	Florida	1895	Ad	1898	30	1896	1900
30.	Sumner, R. L	Florida	1895	Ad	1898	9	1898	1923
31.	Carpenter, W. J	S. W. Mo	1881	Tr	1895	44	1883	1885
32.	Bell, M. T	Florida	1896	Ad	1899	27	1899	1903
33.	York, G. H	Florida	1897	Ad	1899	28	1899	1903
34.	Steinmeyer, F. E	Florida	1898	Ad	1900	27	1900	1903
35.	Mitchell, J. T	Florida	1898	Ad	1900	27	1900	1903
36.	Cole, A. H	Florida	1899	Ad	1903	26	1903	1905
37.	Yeats, J. L	Texas	1893	Tr	1901	19	1895	1897
38.	Dutil, Howard			Rec	1895	30	1888	1892
39.	Wilson, J. Edgar	Baltimore	1881	Tr	1901	44	1883	1885
40.	Williams, Thomas	S. Georgia	1896	Tr	1903	29	1896	1900
41.	Summers, C. H	Florida	1900	Ad	1903	25	1900	1904
42.	Roberts, G. S	Florida	1901	Ad	1903	25	1901	1905
43.	Funk, W. H	Florida	1901	Ad	1903	19	1903	1905
44.	Myres, W. A	Florida	1901	Ad	1904	24	1901	1906
45.	Barr, T. L. Z	Florida	1901	Ad	1905	24	1901	1907
46.	Austin, J. W	Florida	1903	Ad	1906	23	1901	1912
47.	Haeflinger, H. J	Florida	1903	Ad	1904	23	1903	1906
48.	Norton, M. H	Florida	1903	Ad	1904	22	1903	1907
49.	Barnett, R. I	Florida	1903	Ad	1906	22	1902	1906
50.	Lowe, L. D	N. Georgia	1898	Ad	1907	25	1905	1910
51.	Sweat, D. B	Florida	1904	Ad	1906	18	1906	1908
52.	Allen, W. F	Florida	1904	Ad	1909	10	1904	1908
53.	Mathison, C. W	N. Alabama	1904	Rec	1904	20		Eld.
54.	Patterson, F. J	Florida	1906	Ad	1909	19	1909	1913
55.	Jenkins, I. C	N. Alabama	1899	Tr	1905	26	1901	1903
56.	Crowson, F. L	Mississippi	1899	Tr	1905	26	1899	1913
57.	Cason, J. R		1874	Tr	1905	42	1876	1880
58.	Boggess, Olin	St. Louis	1884	Tr	1906	33	1887	1889
59.	Hendrix, S. I	Florida	1906	Ad	1908	20	1904	1910
60.	Adams, T. R	Florida	1907	Ad	1911	18	1911	1913

	Name	Entered on Trial. Conference.	Year.	Full Connection. How.	When.	Yrs. Effec.	Ordained. Dea.	Eld.
61.	Lewis, J. D	N. Georgia	1902	Tr	1907	23	1901	1901
62.	Brantley, W. T	Florida	1908	Ad	1910	17	1910	1918
63.	Dieffenwierth, D.D	Florida	1908	Ad	1911	17	1911	1916
64.	Rooney, J. B	Florida	1908	Ad	1910	17	1910	1912
65.	Sibert, J. D	W. R	1893	Tr	1908	31	1895	1897
66.	Nease, W. J	S. Georgia	1895	Tr	1899	24	1896	1908
67.	Carerra, D	Florida	1909	Ad	1912	16	1912	1925
68.	Perez, G	Florida	1909	Ad	1911	16	1911	1914
69.	Folsom, R. E. L	Florida	1909	Ad	1911	16	1885	1913
70.	Wilson, S. A	Florida	1909	Ad	1914	16	1914	1917
71.	Davis, G. A	S. Georgia	1903	Tr	1909	22	1902	1907
72.	Jones, W. F	N. Carolina	1897	Tr	1909	27	1896	1907
73.	Newkirk, W. H	W. Texas	1898	Tr	1909	23	1901	1905
74.	Chapman, J. S	Indian Mis	1880	Tr	1909	44	1881	1883
75.	Thrower, O. A	N. Georgia	1875	Tr	1909	50	1877	1879
76.	Woodward, J. E	Florida	1907	Ad	1910	18	1910	1913
77.	Hodnett, R. F	N. Georgia	1905	Tr	1910	20	1905	1909
78.	Jones, J. C	N. Carolina	1890	Tr	1910	35	1892	1894
79.	Kilgore, J. L	Louisiana	1897	Tr	1910	22	1899	1901
80.	Major, J. D	S. Carolina	1892	Tr	1912	24	1894	1912
81.	Hollister, K	Florida	1910	Ad	1915	15	1910	1918
82.	Strickland, W. G	Florida	1910	Ad	1912	15	1912	1914
83.	Hardin, H. C	Florida	1911	Ad	1913	14	1913	1915
84.	Logan, Holmes	Florida	1911	Ad	1913	14	1913	1915
85.	Buhrman, W. P	Holston	1898	Tr	1911	27	1900	1904
86.	Shepherd, J. E	Florida	1911	Ad	1914	14	1914	1916
87.	Gaines, H. T	N. Mississippi	1885	Tr	1911	39	1896	1906
88.	Sowell, R. A	S. Georgia	1902	Tr	1912	20	1904	1906
89.	Scott, G. F			Rec	1908	17	1896	1906
90.	Taylor, J. W	N. Georgia	1891	Tr	1911	32	1893	1895
91.	Fischer, W. A	Florida	1912	Ad	1914	13	1914	1916
92.	Murray, J. D	Florida	1912	Ad	1914	13	1914	1916
93.	Guy, R. A	Florida	1913	Ad	1916	12	1916	1922
94.	Langford, F. B	Florida	1913	Ad	1921	12	1921	1923
95.	Daniel, J. H	Florida	1913	Ad	1915	12	1915	1917
96.	Hendry, James A	Florida	1913	Ad	1915	12	1915	1917
97.	Gross, J. M	Holston	1877	Tr	1913	48	1877	1879
98.	Palmer, W. J	N. Texas	1901	Tr	1913	24	1903	1905
99.	Penny, G. P	S. Carolina	1905	Tr	1913	11	1901	1907
100.	Kendall, Paul	S. Georgia	1906	Tr	1913	18	1908	1910
101.	Hartsfield, J. E	Florida	1914	Ad	1916	11	1916	1919
102.	Hunter, J. L	Florida	1914	Ad	1918	11	1918	1921
103.	Fountain, W. C	Florida	1914	Ad	1916	11	1914	1918
104.	McCall, A. C	Florida	1914	Ad	1916	11	1916	1918
105.	Dunkle, W. F	Indian Mis	1899	Tr	1914	27	1899	1903
106.	Rogers, W. C	Florida	1915	Ad	1918	10	1918	1920
107.	Fletcher, P. A	Florida	1915	Ad	1918	10	1918	1920
108.	Stubbs, G. W			Rec	1914	11		Eld.
109.	Calhoun, E. C	Florida	1915	Ad	1917	10	1917	1919
110.	Rice, O. E	Florida	1915	Ad	1917	10	1917	1919
111.	Gutteridge, C. E	Florida	1915	Ad	1917	10	1917	1919
112.	Hendry, G. P	S. Georgia	1906	Re-ad	1915	14	1908	1910
113.	Cooper, W. A	Kentucky	1889	Tr	1915	36	1891	1893
114.	Spencer, H. A	W. Virginia	1903	Tr	1915	22	1906	1908
115.	Broyles, L. M	N. Mississippi	1892	Tr	1915	33	1894	1896
116.	Jones, J. J	N. Alabama	1908	Tr	1915	17		1893
117.	Summers, G. E	N. Ga	1914	Ad	1919	8	1914	1919
118.	Bourn, B. D	S. Georgia	1907	Tr	1915	18	1909	1911
119.	Munro, L	Florida		Rec	1915	10		Eld.
120.	Reid, J. B., Jr	Florida	1916	Ad	1918	9	1918	1920
121.	Hancock, A. H	Florida	1916	Ad	1920	9	1920	1924
122.	Allen, R. L	Tennessee	1915	Tr	1918	10	1917	1919

	Name.	Entered on Trial. Conference.	Year.	Full Connection. How.	When.	Yrs. Effec.	Ordained Dea.	Eld.
123.	Wright, L. E	N. Georgia	1915	Tr	1918	10	1911	1919
124.	Troutman, W. O	St. Louis	1904	Tr	1918	14	1904	1919
125.	Gardner, C. S	Florida	1919	Ad	1921	6	1921	1923
126.	Lewis, J. E	Florida	1919	Ad	1921	6	1921	1924
127.	Sanz, F	Florida	1919	Ad	1921	6	1921	1923
128.	Koestline, K. H	Florida	1919	Ad	1921	6	1921	1923
129.	Selby, R. A	Kentucky	1909	Tr	1919	15	1911	1913
130.	Sewell, W. E	Memphis	1890	Tr	1919	35	1891	1894
131.	Herndon, G. C	Florida	1920	Ad	1922	5	1922	1924
132.	Skipper, J. E	Florida	1920	Ad	1922	5	1922	1924
133.	Bourn, J. L	S. Georgia	1911	Re-ad	1919	10	1913	1923
134.	Herndon, W. H	Florida	1920	Ad	1922	5	1922	1924
135.	Gaines, J. P	Florida	1920	Ad	1922	5	1921	1924
136.	Allaben, W. G	S. Georgia	1903	Tr	1920	22	1905	1907
137.	Simpson, L. B		1914	Tr	1920	11	1916	1918
138.	Moore, A. H., Jr	Alabama	1912	Tr	1920	13	1913	1915
139.	Cox, M. B	N. Carolina	1914	Tr	1920	11	1916	1918
140.	Mullen, W. M	Tennessee	1907	Tr	1920	18	1909	1911
141.	Cook, C. E	S. Georgia	1903	Tr	1920	22	1905	1907
142.	Lee, T. M	N. Georgia	1915	Tr	1920	10	1916	1919
143.	Hullett, W. S	N. Alabama	1913	Tr	1920	12	1914	1916
144.	MacFarlan, Allan	S. Carolina	1888	Re-ad	1920	21	1890	1893
145.	Rosenberry, G. W			Rec	1920	5	1895	1897
146.	Smith, E. Watt	Louisiana	1907	Tr	1921	16	1907	1911
147.	Jackson, J. W	Kentucky	1901	Tr	1921	24	1903	1905
148.	Champion, F. H	W. R	1908	Tr	1921	16	1912	1914
149.	McAfee, H. H	Tennessee	1909	Rec	1921	6		1919
150.	Phillips, J. F			Rec	1922	3	1907	1908
151.	Tiffin, F. E			Tr	1922			
152.	Williams, T. H	N. Georgia	1920	Tr	1922	5		1925
153.	Starnes, C. F	Tennessee	1920	Tr	1922	5	1917	1921
154.	Grogan, J. O	N. Georgia	1895	Tr	1922	30	1897	1899
155.	Hughlett, A. M	Memphis	1905	Tr	1922	20	1907	1909
156.	Guy, J. T	Holston	1897	Tr	1922	28	1900	1902
157.	Bryant, W. E	Alabama	1911	Tr	1922	14	1908	1913
158.	Rencher, W. T	Alabama	1881	Re-ad	1922	37	1883	1885
159.	Kersey, R. F			Rec	1922	3		Eld
160.	Jones, W. J			Rec	1922	3	1915	1917
161.	Driskell, L. P			Rec	1922	3		1920
162.	Caldwell, R. T	Florida	1921	Ad	1923	4	1923	1925
163.	Criswell, J. L	Florida	1921	Ad	1923	4	1923	1925
164.	Glazier, G. M	Florida	1921	Ad	1923	4	1923	1925
165.	Smith, M. L	Florida	1921	Ad	1923	4	1923	
166.	Thompson, M. E	Florida	1921	Ad	1923	4	1923	1925
167.	Cramer, F. W	Florida	1921	Ad	1923	4	1923	1925
168.	Tolle, H. F			Tr	1923	26	1902	1912
169.	Nelson, W. L	Tennessee	1914	Tr	1923	11	1916	1920
170.	Clark, J. F	Florida	1907	Ad	1909	18	1909	1911
171.	Churchwell, W. J	S. Georgia	1913	Tr	1923	12	1915	1917
172.	McConnell, C. W	Alabama	1908	Tr	1923	16	1910	1912
173.	Blake, J. W	N. Georgia	1921	Tr	1923	4	1923	1925
174.	Cox, A. G	Florida	1922	Ad	1924	3	1924	
175.	Jones, J. E	Florida	1922	Ad	1924	3	1923	
176.	Barton, Joseph	Florida	1922	Ad	1924	3	1923	
177.	Mingledorf, C. R	Florida	1922	Ad	1924	3	1924	
178.	Cooke, D. A	Florida	1922	Ad	1924	3	1924	
179.	Boyd, H. B	Florida	1920	Ad	1924	5	1924	
180.	Frazier, C. C	Florida	1920	Ad	1924	5	1924	
181.	Reid, L. M	Floridia	1922	Ad	1924	3	1924	
182.	Ellis, P. W	S. Georgia	1902	Tr	1924	23	1902	1904
183.	Myers, J. T	Memphis	1921	Tr	1924	19	1905	1906
184.	Hammond, S. O	Denver	1918	Tr	1924	7	1920	1924

	Name.	Entered on Trial. Conference.	Year.	Full Connection. How.	When.	Yrs. Effec.	Ordained. Dea.	Eld.
185.	Godfrey, A. A	W. N. C	1921	Tr	1924	4	1922	1925
186.	Oser, L	Florida	1904	Ad	1906	15	1906	1907
187.	Staatz, W. C			Rec	1925	1	1914	1916
188.	McCauley, D. M			Rec	1924	1		
189.	Templeton, R. B			Rec	1924	1	1916	1916
190.	Crooke, C. W			Tr	1912		1891	1900
191.	Gray, W. J	Florida	1886	Ad	1887	27	1886	1890
192.	Shoemaker, W. F			Rec	1887	11		1972
193.	Tyler, C. C	S. Georgia	1904	Tr	1921	12	1917	1919
194.	Carlton, H. A	Holston		Tr	1925			
195.	Davis, H. G	N. Alabama		Tr	1925			
196.	Purcell, J. S	Mississippi		Tr	1925			
197.	Spivey, L. M			Tr	1925			
198.	Heath, E. O	S. Georgia		Tr	1925			
199.	Stephens, G. R	S. Georgia	1910	Tr	1925	15	1913	1915
200.	Hutchinson, G. W	S. Georgia		Tr	1925			
201.	Frazier, W. A	St. Louis		Tr	1925			
202.	Cooper, W. M	N. Mexico		Tr	1925			
203.	Rooks, E. M	Louisiana	1907	Tr	1925		1909	1911
204.	Coulliette, J. T	Louisiana	1908	Tr	1925	17	1909	1912
205.	Dukes, M. F	S. Carolina		Tr	1925			
206.	Bentley, R. M	N. Alabama		Tr	1925			
207.	Sellers, G. W	N. Alabama		Tr	1925			
208.	Shoup, W. W			Rec	1925			
209.	Blackburn, H. W	Florida	1923	Ad	1925	2	1925	
210.	Carlton, T. W	Florida	1921	Ad	1925	4	1925	
211.	Howell, W. R	Florida	1923	Ad	1925	2	1925	
212.	Monteleone, L	Florida	1923	Ad	1925	2	1925	
213.	Overstreet, I. B	Florida	1922	Ad	1925	3	1925	
214.	Rogers, B. F	Florida	1923	Ad	1925	2	1925	
215.	Redfearn, P. L	Florida	1923	Ad	1925	2	1925	
216.	Riviere, A. C	Florida	1923	Ad	1925	2	1925	
217.	Stradley, J. G	Florida	1923	Ad	1925	2	1925	
218.	Alford, C. W	Florida	1923	Ad	1925	2	1925	
219.	Piner, W. K	Florida	1923	Ad	1925	2		
220.	Lawhern, B. F	Florida	1922	Ad	1925	3	1925	

CHRONOLOGICAL ROLL OF MEMBERS ON TRIAL.

	Name.	Class.	Year Entered.
1.	Windham, J. W	First year	1918
2.	Myer, M. E	Second year	1921
3.	Ley, E. L	Second year	1921
4.	Cotton, C. W	First year	1923
5.	Trigg, P. B	First year	1923
6.	Elkins, W. L	First year	1924
7.	Howes, C. T	First year	1924
8.	Jimenez, Ricardo	Second year	1924
9.	Kroff, J. O	Second year	1924
10.	Paula, Ramiro	Second year	1924
11.	Palmer, O. S	First year	1924
12.	Tyler, H. W	First year	1924
13.	Turner, A. F	Second year	1924
14.	Wicker, R. E	First year	1924
15.	*West, J. C	Third year	1924
16.	Williams, I. E	First year	1924
17.	Martin, William Jeremiah	First year	1925
18.	Travis, Madison Henderson	First year	1925
19.	Voss, Charles Hannibal	First year	1925
20.	Dennis, William Edwin	First year	1925
21.	Hurt, James Dorris	First year	1925
22.	Bulloch, Henry Morton	First year	1925
23.	Philpot, Edward Nash	First year	1925

*Not eligible to membership, having traveled only one year.

ROLL OF LAY DELEGATES.

Bartow District.

Mrs. C. L. Fries.....Punta Gorda
R. E. Lufsey.....Lakeland
N. J. Patterson.....Fort Meade
Mrs. S. E. Roberts.....Lakeland
M. G. Waring.....Lakeland
Mrs. Allan McFarlan.....Inverness
George Kinsey.....Fort Myers
A. Bruce Robinson.....Fort Ogden

Gainesville District.

Mrs. P. N. King.....Williston
H. L. Phifer.....Gainesville
H. D. Woods.....Evinston
Rev. P. K. Rowell.....Brandford
Mrs. M. O. Frink.....High Springs
M. Venable.....
J. R. Lites.....Lake City
J. M. Sikes.....Fort White

Jacksonville District.

Rev. Charles W. Dudley.
P. O. Box 115, Jacksonville
James H. Bunch.
205 Law Exchange Bldg., Jacksonville
Calvin Brinkley.
St. James Building, Jacksonville
L. P. McCord.
People's Bank, Jacksonville
Mrs. F. W. Cramer.....McClenny
Mrs. O. O. McCollum.
1745 Park Street, Jacksonville
H. C. Buckland.
513 Main Street, Jacksonville
W. F. Bunch.
221 Graham Building, Jacksonville

Miami District.

E. M. Ernest.....West Palm Beach
B. D. Hartsfield....West Palm Beach
J. L. Love.....Delray
Mrs. W. C. Fountain.....Delray
Mrs. V. A. Rutherford.
319 N. E. First Avenue, Miami
J. T. Feaster.
850 S. W. Second Street, Miami
C. R. Morgan.
513 N. E. First Avenue, Miami
Mrs. J. D. Lewis.....Lemon City

Ocala District.

S. D. Harris.....St. Petersburg
John S. Taylor.....Largo
Douglas Bailey.....Clearwater
P. M. Boyd.....Tarpon Springs
L. W. Duval.....Ocala
J. H. Therrell.....Ocala
W. O. Lemasters.....Brooksville
George Barr.....Leesburg

Palatka District.

Mrs. T. L. Z. Barr.....Lake Wales
B. B. Bailey.....Hastings
J. N. Blackwell.....Palatka
E. C. Johnson.....Cocoa
J. C. Sewell..... De Land
C. R. Jenkins.....Sharpes
J. L. McLeod.....Melrose
E. S. Martin.....Crescent City

Tallahassee District.

Rev. H. M. Harrison.....Madison
M. R. Strickland.....Greensboro
A. B. Cook.....Chattahoochee
Mrs. G. W. Stubbs.....Perry
G. I. Davis.....Tallahassee
E. P. Sanders.....Ebb
H. J. Davis.....Quincy
W. E. Algee.....

Orlando District.

E. B. Walthall.....Winter Haven
L. T. Farmer.....Desota City
C. E. Howard.....Orlando
A. Branning.....Lake Wales
Mrs. F. B. Godfrey.....Orlando
M. Ingleson.....Winter Haven
Mrs. W. G. Allaben.....Avon Park
F. B. Godfrey.....Orlando

Tampa District.

C. M. Blake.....Tampa
W. A. Adams.....Tampa
T. W. Yarbrough.....Sarasota
Mrs. J. P. Hilburn.....Tampa
J. A. Lamb.....Palmetto
T. F. Alexander.....Tampa
R. H. Wester.....Tampa
Angus Williams.....Tampa

Latin District.

Mrs. Antonia Montellaro.....Tampa
Miss Grace Lo Re.....Tampa
Mrs. Eloise L. Mullen.....Tampa
Miss G. Runkle.....Tampa
Mr. V. Diliberta.....Tampa
Miss C. Porter.....Tampa
Mr. Thomas Balbona.....Tampa

ALPHABETICAL ROLL OF CONFERENCE.

	Name.	Address.	Appointment.
1.	Adams, T. R.	619 Williams St., Key West	Key West, Fleming St.
2.	Alford, C. W.	Emory University, Ga.	Student Emory University
3.	Allaben, W. G.	Fulford	Superannuate
4.	Allen, W. F.	Titusville	Supernumerary
5.	Allen, R. L.	509 Hanna Ave., Tampa	Seminole Heights
6.	Austin, J. W.	Enterprise	Supt. Fla. Conf. Orphanage
7.	Barnett, R. H.	1017 S. Blvd., Lakeland	Agt. Fla. Conf. Orphanage
8.	Barnett, R. I.	218 S. W. Eighth Ave., Miami	Miami District
9.	Barr, T. L. Z.	Lake Wales	Lake Wales
10.	Barton, Joseph	Spring Lake	Spring Lake
11.	Beers, John	4006 Stowell Ave., Tampa, Fla	Superannuate
12.	Bell, J. F.	121 N. W. Tenth Avenue, Miami	Riverside
13.	Bell, M. T.	Palmetto	Superannuate
14.	Bentley, R. M.	Maitland	Maitland
15.	Blackburn, H. W.	Miami Beach, Box 127	Miami Beach
16.	Blackburn, C. F.	318 E. Jackson, Orlando	Orlando District
17.	Blake, J. W.	3804 Pearl St., Jacksonville	Anderson Memorial
18.	Boggess, Olin	Lakeland	Professor of Southern College
19.	Bourn, B. D.	Haines City, Box 713	Haines City
20.	Bourn, J. L.	Bowling Green	Bowling Green
21.	Boyd, H. B.	Nocatee	Nocatee and Fort Ogden
22.	Brantley, W. T.	Winter Garden	Winter Garden
23.	Bridges, F. R.	Umatilla	Umatilla
24.	Bryant, W. E.	Hastings	Hastings
25.	Broyles, L. M.	532 Hibiscus, West Palm Beach	First Church
26.	Buhrman, W. P.	Bartow	Bartow District
27.	Bulloch, H. M.	Box 1377, Orlando	First Church and North Orlando
28.	Calhoun, E. C.	Lake City	Supernumerary
29.	Caldwell, R. T.	Crescent City	Crescent City
30.	Carpenter, W. J.	Palatka	Palatka
31.	Carrera, D.	207 Arch Street, Tampa, Fla	San Lucas
32.	Cason, J. R.	Delray	Superannuate
33.	Carlton, H. A.	Largo	Largo
34.	Carlton, T. W.	Boca Grande	Boca Grande
35.	Champion, F. H.	Alachua	Alachua
36.	Chapman, J. S.	De Land	Superannuate
37.	Churchwell, W. J.	Dixieland	Supernumerary
38.	Clark, J. F.	Tavares	Tavares
39.	Cole, A. H.	Tallahassee	Tallahassee District
40.	Cole, D. A.	Cocoa	Superannuate
41.	Cook, C. E.	Oviedo	Oviedo and Geneva
42.	Cooke, D. A.	1190 Yale Sta., New Haven, Conn.	Stu. to Yale Uni.
43.	Cooper, W. M.	Montverde	Montverde and Fairvilla
44.	Cooper, W. A.	618 E. Colonial, Orlando	Sec. Meth. Foundation
45.	Cotton, C. W.	Wellborn	Wellborn
46.	Coulliette, J. T.	Clearwater, Route 8	Seminole
47.	Cox, A. G.	West Brook, Jacksonville	West Brook
48.	Cox, M. B.	Labelle	Labelle
49.	Crooke, C. W.	Jacksonville	Anti-Saloon League
50.	Cramer, F. W.	McClenny	McClenny
51.	Criswell, J. L.	603 East Central, Orlando	St. John's
52.	Crowson, F. L.	Okeechobee	Supernumerary
53.	Daiger, A. M.	835 West Monroe St., Jacksonville	St. Matthews
54.	Daniel, J. H.	Lakeland	Dixieland
55.	Davis, G. A.	Tarpon Springs	Tarpon Springs
56.	Davis, H. G.	New Smyrna	New Smyrna
57.	Dennis, W. E.	Tampa	Moody Heights
58.	Dieffenwierth, D.D.	Monticello	Monticello
59.	Dunkle, W. F.	Lakeland	First Church
60.	Durrence, J. P.	Dunedin	Superannuate
61.	Driskell, L. P.	Parrish	Parrish and Ellenton

	Name.	Address.	Appointment.
62.	Dukes, M. F	Oakland	Oakland
63.	Dutil, Howard	Box 477, Umatilla	Superannuate
64.	Eads, F. M. C	Carrabelle	Carrabelle
65.	Elkins, W. L	New Augustine	New Augustine
66.	Ellis, P. W	128 W. Tenth St., Jacksonville	First Church
67.	Fischer, W. A	Palmetto	Palmetto
68.	Fletcher, P. A	Live Oak	Live Oak
69.	Folsom, R. E. L	Melrose	Melrose
70.	Fountain, W. C	600 Stockton Street, Jacksonville	Wesley Memorial
71.	Frazier, C. C	Box 922 St. Petersburg	Twenty-Eighth Street and Pasadena
72.	Frazier, W. A	110 Catherine St., S. Jacksonville	Hendricks Memo.
73.	Funk, W. H	Pine Castle	Superannuate
74.	Gaines, H. T	High Springs	High Springs
75.	Gaines, J. P	Micanopy	Micanopy
76.	Gardner, C. S	Pompano	Pompano
77.	Gates, E. J	Arcadia	Arcadia
78.	Glazier, G. M	Northwood Station, West Palm Beach	Northwood
79.	Godfrey, A. A	Mims	Mims
80.	Gray, W. J	Hinson	Superannuate
81.	Grogan, J. O	Bradenton	Bradenton
82.	Gross, J. M	Leesburg	Leesburg
83.	Gutteridge, C. E	Fort Lauderdale	Fort Lauderdale
84.	Guy, J. T	Boynton	Boynton
85.	Guy, R. A	Delray	Delray
86.	Haeflinger, H. J	203 E. Minnesota Ave., De Land	Palatka District
87.	Hammond, S. O	Frostproof	Frostproof
88.	Hancock, A. H	Chattahoochee	Chattahoochee
89.	Hardin, H. C	Bartow	Bartow
90.	Hardin, Smith	205 E. 7th. St., Jacksonville, Fla	Springfield
91.	Harris, H. F	639 Ninth Ave. N., St. Petersburg	Superannuate
92.	Hartsfield, J. E	360 S. W. Eleventh Street, Miami	Holloman Park
93.	Heath, E. O	Clearwater	Clearwater
94.	Hendrix, S. I	Fort Meade	Fort Meade
95.	Hendry, James A	Zolfo Springs	Zolfo Springs
96.	Hendry, G. P	Pinetta	Superannuate
97.	Herndon, G. C	Apalachicola	Apalachicola
98.	Herndon, W. H	Webster	Webster and Center Hill
99.	Hilburn, J. P	213 Lee Street, Tampa	Tampa District
100.	Hodnett, R. F	De Land	De Land
101.	Hollister, K	Madison	Madison
102.	Housholder, A. E	Ortega	Ortega
103.	Howell, W. R	Newport Richey	Newport Richey
104.	Howes, C. T	Sulphur Springs	Sulphur Springs
105.	Hughlett, A. M	411 N. E. First Avenue, Miami	Trinity
106.	Hullett, W. S	118 King Street, St. Augustine	St. Augustine
107.	Hunter, J. L	Box 152, Jasper	Jasper
108.	Hurt, J. D	St. Petersburg	Gulf Port and Child's Park
109.	Hutchinson, G. W	Lakeland	Sunday School Extension Secretary
110.	Jackson, J. W	Fulford	Fulford
111.	Jenkins, I. C	Box 1377, Orlando	First Church and North Orlando
112.	Jimenez, Ricardo	511 Angela Street, Key West	La Trinidad
113.	Jones, J. C	Moore Haven	Moore Haven
114.	Jones, J. E	Dunnellon	Dunnellon
115.	Jones, J. J	Callahan	Callahan
116.	Jones, W. F	Lake Wales	Supernumerary
117.	Jones, W. J	Sebastian	Sebastian
118.	Kendall, Paul	84 Graham Street, Atlanta, Ga.	Superannuate
119.	Kersey, R. F	Reddick	Reddick Circuit
120.	Kilgore, J. L	R. 1, Box 37A, Stone Mountain, Ga.	Superannuate
121.	Koestline, K. H	Mulberry	Mulberry
122.	Kroff, J. O	Brandford	Brandford
123.	Langford, F. B	1201 E. 14th St., Jacksonville	Marvin
124.	Lawhern, B. F	Lakeland	City Mission

	Name.	Address.	Appointment.
125.	Lee, T. M	Okeechobee	Okeechobee
126.	Ley, E. L	1221 Catherine St., Key West	Ley Memorial
127.	Lewis, J. E	Coleman	Coleman
128.	Lewis, J. D	Box 213, Lemon City	Lemon City and Little River
129.	Logan, Holmes	Apopka	Apopka
130.	Lowe, L. D	Gainesville	Gainesville
131.	McAfee, H. H	Homeland	Homeland and Prospect
132.	McCall, A. C	Brooksville	Brooksville
133.	McCauley, D. M	Trenton	Dixie
134.	McConnell, C. W	Safety Harbor	Safety Harbor
135.	McFarlan, Allan	Inverness	Inverness
136.	Major, J. D	Seffner	Seffner
137.	Mann, A. M	Palm Harbor	Superannuate
138.	Mathison, C. W	Vero Beach	Vero
139.	Martin, William J	Bonita Springs	Bonita Springs and Everglade
140.	Mickler, J. E	De Land	Superannuate
141.	Miller, H. S	Dukes	Superannuate
142.	Mingledorf, C. R	634 N. Ridgew'd Ave., Daytona Beach, Fla.	Kingston
143.	Mitchell, J. T	Groveland	Groveland
144.	Monteleone, L	2112 Thirteenth Avenue, Tampa	San Paola
145.	Moore, A. H., Jr	Dania	Dania
146.	Mullen, W. M	5602 Seminole Avenue, Tampa	Latin District
147.	Munro, L	411 Simonton St., Key West	First Church
148.	Murray, J. D	Clermont	Clermont
149.	Myer, M. E	Fort Myer	East Fort Myers
150.	Myers, J. T	424 Platt Street, Tampa	Hyde Park
151.	Myres, W. A	1435 Forbes Street, Jacksonville	Riverside Park
152.	Nease, W. J	Wildwood	Wildwood
153.	Nelson, W. L	Green Cove Springs	Green Cove Springs
154.	Newkirk, W. H	Tampa	Superannuate
155.	Nixon, T. J	Sanford	Sanford
156.	Norton, M. H	Ocala	Ocala District
157.	Norton, W. C	Wauchula	Superannuate
158.	Oser, L	2305 Sixteenth Street, Tampa	San Marcos
159.	Overstreet, L. B	3104 8th Ave., Tampa	Eighth Avenue
160.	Palmer, O. S	Dallas, Tex	Student in Southern Methodist Univ.
161.	Palmer, W. J	Wauchula	Wauchula
162.	Partridge, H. E	Palm Harbor	Palm Harbor
163.	Patterson, F. J	107 N. Madison, Quincy	Quincy
164.	Patterson, I. S	344 W. Tenth St., Jacksonville.	Conf. Miss. Secretary
165.	Paula, Ramiro	1408 Francis Avenue, West Tampa	West Tampa
166.	Penny, G. P	1028 S. W. Ind. St., Miami	Superannuate
167.	Perez, G	1022 Virginia Street, Key West	El Salvador
168.	Phillips, J. F	Kissimmee	Supernumerary
169.	Philpot, E. N	Oneca	Oneca and Nokomis
170.	Piner, W. K	Fort Pierce	Hendry Memorial
171.	Pixton, F	707 N. Tennessee Ave., Lakeland	Myrtle Street
172.	Poage, W. M	807 S. Dakota Ave., Tampa	Superannuate
173.	Purcell, J. S	Plant City	Plant City
174.	Rape, B. T	Gainesville	Superannuate
175.	Redfearn, P. L	Elfers	Elfers and Odessa
176.	Reid, J. B., Jr	Manatee	Manatee
177.	Reid, L. M	St. John's	St. John's and Hernando
178.	Rencher, W. T	Port Tampa City	Port Tampa
179.	Rice, O. E	Ocala	Ocala
180.	Riviere, A. C	Pierson	Pierson
181.	Roberts, G. S	1815 Market St., Jacksonville	Jacksonville District
182.	Rogers, B. F	Lake City	Lake City
183.	Rogers, W. C	Dade City	Dade City
184.	Rooks, E. M	Starke	Starke
185.	Rooney, J. B	Fort Myers	Fort Myers
186.	Rosenberry, G. W	2110 Central Avenue, Tampa	Tampa Heights
187.	Sans, F	207 Arch Street, Tampa	Epworth

	Name.	Address.	Appointment.
188.	Saunders, C. A.	Route B. Jasper	Superannuate
189.	Scott, G. F.	Lakeland	Professor Southern College
190.	Scott, S.	Brooksville	Superannuate
191.	Selby, R. A.	Titusville	Titusville
192.	Sellers, G. W.	Tampa	Supernumerary
193.	Sewell, W. E.	615 Selma Ave., Tampa	Nebraska Avenue
194.	Shepherd, J. E.	Punta Gorda	Punta Gorda
195.	Shoemaker, W. F.	Pace	Superannuate
196.	Shoup, W. W.	Bunnell	Bunnell
197.	Sibert, J. D.	Stuart	Stuart
198.	Simpson, L. B.	Crescent City	Conference Evangelist
199.	Skipper, J. E.	Hawthorne	Hawthorne
200.	Smith, E. Watt	Sarasota	Sarasota
201.	Smith, M. L.	Mayo	Mayo
202.	Sowell, R. A.	Lakeland	Superannuate
203.	Spencer, H. A.	Tallahassee	Trinity
204.	Spivey, L. M.	Lakeland	President Southern College
205.	Starnes, C. F.	Auburndale	Auburndale
206.	Steinmyer, F. E.	Kissimmee	Kissimmee
207.	Stephens, George R.	Ocoee	Ocoee and Zellwood
208.	Stradley, J. G.	Box 562, Homestead	Homestead
209.	Staatz, W. C.	Newberry	Newberry
210.	Strickland, W. G.	205 Glaoys Ave., Tampa	Highland Avenue
211.	Stubbs, G. W.	Perry	Perry
212.	Summers, C. H.	Box 469, Gainesville	Gainesville District
213.	Summers, G. E.	Pine Castle	Pine Castle and Farradale
214.	Sumner, R. L.	Trilby	Trilby
215.	Sweat, D. B.	1143 Denver Blv'd., San Antonio, Tex.	Superannuate
216.	Taylor, J. W.	Oxford	Superannuate
217.	Templeton, R. B.	Avon Park	Avon Park
218.	Tiffen, F. E.	Pahokee	Pahokee and Clewisten
219.	Thrower, O. A.	Fort Myers	Superannuate
220.	Thompson, M. E.	Tampa	Moody Heights
221.	Toole, H. F.	1007 Florida Avenue, Tampa	First Church
222.	Travis, M. H.	South Bay	South Bay
223.	Tresca, W. B.	Palmetto	Superannuate
224.	Trigg, P. B.	Lake Stearnes	Lake Stearnes and DeSoto City
225.	Troutman, W. O.	Box 3539, Clearwater	Clearwater Mission
226.	Turner, A. F, Lakeland, Conf, Secty. Ed. and Finance Agt. South. College		
227.	Tyler, H. W.	Mt. Pleasant	Mt. Pleasant
228.	Tyler, C. C.	Wellborn	Wellborn
229.	Voss, C. H.	783 N. W. 17th. St., Miami	Highland Park and Kendall
230.	Walker, S. W.	Box 1138, St. Petersburg	First Church
231.	West, J. C.	White Springs	White Springs
232.	White, C. W.	Winter Haven	Winter Haven
233.	Wicker, R. E.	Havana	Havana
234.	Williams, I. E.	Wimauma	Wimauma
235.	Williams, Thomas	Williston	Williston
236.	Williams, T. H.	Bushnell	Bushnell
237.	Wilson, J. Edgar	Box 440, Lakeland	Secty. Conference Brotherhood
238.	Wilson, S. A.	Box 705, Cocoa	Cocoa
239.	Windham, J. W.	Box 11, Gainesville,	Student in University of Florida
240.	Woodward, J. E.	Fernandina	Fernandina
241.	Wright, L. E.	Cedar Keys	Cedar Keys
242.	Yeats, J. L.	918 Harriman Ave., Tampa	Superannuate
243.	York, G. H.	Waldo	Waldo

ALPHABETICAL ROLL OF SUPPLY PREACHERS.

	Name.	Address.	Appointment.
1.	Bartlett, W. J.	Rochelle	Rochelle
2.	Boland, William	Eagle Lake	Eagle Lake and Dundee
3.	Booth, R. H.		Holopaw
4.	Bowen, A. B.	Fort White	Fort White

	Name.	Address.	Appointment.
5.	Braswell, C. B	Umatilla	Grand Island
6.	Burns, S. N	Hinson	Hinson
7.	Calhoun, J. C	Sherman	Sherman
8.	Duckworth, S. T	Waukeenah	Waukeenah
9.	Gilbert, J. R	Aucilla	Aucilla
10.	Harrison, H. M	Kathleen	Kathleen
11.	Harden, W. M	1640 19th Ave. S., Petersburg	Dunedin and Friendship
12.	Harris, R. L	Jacksonville	St. John's
13.	Hartridge, C. S	Route 2, Orlando	Highland Grove and Mission
14.	Irwin, G. L	Orlando	Highland Grove and Mission
15.	Irwin, H. L	Winter Park	Maitland
16.	Jones, Lee	Fenholloway	Fenholloway
17.	Mather, J. H	Hollywood	Hollywood
18.	Mathis, H. J	Zolfo Springs	Limestone
19.	Outler, J. M	Brandon	Brandon
20.	Pace, H. D	Lake Alfred	Lake Alfred and Loughinan
21.	Pickett, R. H	Jacksonville	King's Road
22.	Reveley, Hugh	Route A. Homestead	South Dade
23.	Richardson, J. T	Greensboro	Greensboro
24.	Robbins, W. W	Bristol	Bristol
25.	Sanders, E. C	Alva	Alva
26.	Seaborn, F. R	Box 287, Panama Park	Phenix and East Port
27.	Sheffer, B. F	Citra	Citra
28.	Smith, C. C	Tallahassee	Lake Jackson
29.	Sumner, R. L	Trilby	Trilby
30.	Taylor, J. W	Oxford	Oxford Circuit
31.	Tarboux, J. W	3023 5th St., Miami Buena Vista,	Buena Vista
32.	Tresca, W. B	Palmetto	Miakka
33.	Vliet, C. K	Box 22, South Palm Beach	Wagg Memorial and Jupiter
34.	Ward, J. B	King's Ferry	King's Ferry
35.	York, T. E	Larkins	City Mission

LIST OF LAY LEADERS AND ASSOCIATE LAY LEADERS IN FLORIDA CONFERENCE.

Conference Lay Leader.—L. P. McCord, Jacksonville, Fla.

Bartow District.—Lay Leader, Paul A. Swank, Lakeland. Associate Lay Leaders: R. F. Saxon, Brownville; M. J. Patterson, Fort Meade.

Gainesville District.—Lay Leader, T. L. Greene, Gainesville. Associate Lay Leaders: Simon Roberts, Micanopy; R. L. Montague, Lake City.

Jacksonville District.—Lay Leader, F. J. G. Pulsipher, Cocoa. Associate Lay Leader: L. L. Copeland, 122 Laura Street, Jacksonville.

Miami District.—Lay Leader, C. R. Morgan, 136 Northeast First Street, Miami. Associate Lay Leaders: G. S. Fletcher, Miami; S. J. Davis, Silver Palm; J. L. Love, Delray.

Orlando District.—Lay Leader, J. R. Dye, P. O. Box 1321, Orlando. Associate Lay Leaders: C. L. Sensabaugh, Florence Villa; L. T. Farmer, Desoto City; F. B. Godfrey, Box 1905, Orlando; J. W. Beach, Groveland.

Ocala District.—Lay Leader, S. A. Smith, St. Petersburg. Associate Lay Leaders: W. O. Lemasters, Brooksville; J. H. Therrell, Ocala; Douglas Bailey, Clearwater.

Palatka District.—Lay Leader, E. L. Green, New Smyrna. Associate Lay Leaders: H. S. McLendon, St. Augustine; A. E. Lounds, Crescent City.

Tallahassee District.—Lay Leader, R. A. Gray, Tallahassee. Associate Lay Leader: H. J. Davis, Quincy.

Tampa District.—Lay Leader, L. F. Vaught, Bradenton. Associate Lay Leaders: R. H. Wester, 5405 Branch Avenue, Tampa; T. F. Alexander, Tampa.

LOCAL PREACHERS, DEACONS, AND ELDERS.

BARTOW DISTRICT.

Local Preachers.—William J. Martin, Bonita Springs; L. D. Baldwin, La Belle; A. R. Buhrman, La Belle; D. W. Ferrell, Arcadia; W. B. Bethea, Bartow; J. Bascom Carlton, Bowling Green; J. E. Walston, Fort Meade; H. T. Toole, Lakeland, A. Love Smith, Lakeland; W. B. Page, Lakeland; G. C. Powell, Lakeland; Sam P. Jones, Lakeland; R, E. Lufsey, Lakeland; Otis A. Davenport, Lakeland; Guy Harward, Lakeland; William W. Taylor, Lakeland; R. F. Saxon, Jr., Brownville; J. H. Carlton, Zolfo Springs. H. J. Mathis, Zolfo Springs; Hubert Dodd, Punta Gorda; Horace L. Boyd, Fort Myers; S. Q. Reynolds, Nocatee; J. V. Crum, Homeland.

Local Deacons.—R. T. Higgs, Bowling Green; A. D. Young, Plant City; W. H. Tuck, Lakeland; J. J. Thompson, Auburndale.

Local Elders.—Henry E. Carlton, Arcadia; J. M. Bass, Lakeland; R. T. Cornelius, Lakeland; Rev. Belvin, Fort Myers; G. W. Gatewood, Punta Gorda; R. H. Alderman, Lakeland.

GAINESVILLE DISTRICT.

Local Preachers.—P. K. Rowell, Brandford; J. A. Piper, Live Oak; W. A. Howell, Jennings; H. F. Wesley, Gainesville.

Local Deacons.—F. P. McCall, Jasper.

Local Elders.—W. J. Bartlett, Rochelle; J. B. Legg, Live Oak; J. P. Abbott, Mayo.

JACKSONVILLE DISTRICT.

Local Preachers.—W. H. Russell, Fernandina; H. L. Ezell, Callahan; W. J. Ryals, Crawford; George M. Formby, Grand Crossing; A. J. Quattlebaum, 424 King Street, Jacksonville; J. T. Cuppett, 912 West Monroe Street, Jacksonville; R. H. Pickett, Route 4, Box 868, Jacksonville; H. B. Sporeman, 1528 Liberty Street, Jacksonville; G. A. Calhoun, Jacksonville; S. H. Barnes, 599 Delmar Avenue, Jacksonville; J. H. Estes, Jacksonville; S. N. Carver, Miami; John B. Ward, Peninsular Casualty Building, Jacksonville; Henry E. Litchfield, 168 East Twentieth Street, Jacksonville, Fla

Local Deacons.—R. L. Harris, 210 East Ninth Street, Jacksonville; C. L. Huggins, Route 7, South Jacksonville.

Local Elders.—Charles W. Dudley, P. O. Box 115, Jacksonville; F. R. Seaborn, Route 2, Box 287, Jacksonville; R. H. Lewis, Jacksonville, M. H. Smith, 524 Spearing Street, Jacksonville; W. P. Leggett, Hilliard.

MIAMI DISTRICT.

Local Preachers.—C. W. York, Ojus; W. S. Eakin, Key West; F. W. Rodenburg, Vero Beach; J. B. McDonald, Stuart; A. Harrison, Pompano; John Watkins, Key West; O. H. P. Faus, Lemon City; T. W. Whitworth, Route A, Homestead; J. I. Whitworth, Pompano; W. P. Evanson, Miami; J. T. Swearingen, Pompano; J. M. Rast, Miami.

Local Deacons.—J. H. Davis, Miami; C. S. Eddington, West Palm Beach.

Local Elders.—J. A. Wales, Lemon City; R. E. Wood, Perrine; I. C. Raborn, Miami; T. E. York, Miami.

OCALA DISTRICT.

Local Preachers.—G. W. Worden, Clearwater; P. W. Peck, Clearwater; H. Peck, Clearwater; C. Earl McMullen, Clearwater; Clarence Whitsell, Clearwater; L. D. Eldridge, Clearwater; Mark St. Clair, Elfers; W. D. Croft, Hernando; W. E. Jones, Palm Harbor; Sam A. McCook, Coleman; T. W. Hartley, Palm Harbor; F. Leslie McEwen, St. Petersburg; J. N. Rouse, St. Petersburg; Dewitt Jackson, St. Petersburg.

Local Deacons.—J. M. Mitchell, Elfers; T. I. Hess, St. Petersburg; P. Z. Fretwell, Lueshing.

Local Elders.—D. T. McMullen, Clearwater.

ORLANDO DISTRICT.

Local Preachers.—William Boland, Winter Haven; Jasper Bray, Altoona; C. L. Eaddy, Linden; A. M. Hall, Apopka; H. L. Johnson, Orlando; E. D. Mason, Orlando; William W. Pattrick, Umatilla; W. A. Tiffin, Pahokee; Charles F. Weigle, Sebring; S. N. West, Holopaw; W. E. Rorabaugh, Clermont; O. E. Young, Kissimmee; J. H. Class, Orlando; W. C. Middleton, New Haven, Conn.; T. A. Brown Umatilla.

Local Deacons.—M. M. Lord, Sanford; G. D. Reeves, Orlando; R. P. Owens, Clarcona; G. P. Braswell, Umatilla; J. M. Parker, Winter Haven; M. F. Huntley, Aster Park.

Local Elders.—J. S. Abercrombie, Maitland; J. J. Smith, DeSoto City; C. S. Hartridge, Orlando; W. O. Rencher, Orlando; G. L. Irwin, Winter Park.

PALATKA DISTRICT.

Local Preachers.—R. H. Booth, Sanford; J. C. Wainright, Sanford; A. Ericson, Sanford; B. F. Frisbee, Middleburg; F. D. Hedden, Miami; M. L. Jones, Palatka; W. S. Settle, New Smyrna; H. E. Squires, Emory University; R. B. York, Bunnell.

Local Elders.—J. B. Culpepper, New Smyrna; George Gary-Lee, St. Augustine; A. P. Johntry, Johnson; J. W. Reese, Titusville; E. H. Crowson, 13 Wellington Square, Calcutta, India.

TALLAHASSEE DISTRICT.

Local Preachers.—C. C. Smith, Tallahassee; Glazier Hendry, Shady Grove; I. T. Taylor, Miccosukee; S. T. Duckworth, Woodville (supply); E. F. Mayton, Havana; Chesley Sappington, Havana; Lee Jones, Perry, R. F. D.; W. W. Robins Hosford.

Local Deacons.—S. J. Giles, Carrabelle; D. G. McDaniel, Lee.

Local Elders.—Dr. J. B. Game, Tallahassee; J. A. Bauldree, Gretna; H. M. Harrison, Madison.

TAMPA DISTRICT.

Local Preachers.—M. P. Carlton, Miakka; H. L. Hancock, Miakka; J. C Deggs, Tampa; Cecil V. Duffle, Tampa; Oscar O. Lane, Palmetto; O. I. Webb, Miakka; Bryan S. Pemberton, Sarasota; L. P. Glazier, Manatee; S. G. Meadows, Limona; C. E. Wells, Tampa; D. A. Hendrix, Tampa; B. L. Dixon, Tampa; G. C. Powell, Tampa; R. L. Park, Gary; H. C. Cooley, Tampa; W. A. Waltke, Tampa; G. W. Meredith, Tampa; S. F. Stephens, Tampa B. C. Whitnell, Tampa.

Local Deacons.—C. F. Bain, Tampa; W. H. McLeod, Tampa.

Local Elders.—S. B. Black, Palmetto; I. B. Fisher, Valrico; H. E. Ball, Tampa; M. R. Myer, Tampa; E. H. Lantz, Sulphur Springs; W. W. Kent, 312 Clifton Avenue, Tampa.

IN MEMORIAM.

ROLL OF THE HONORED DEAD.

Name.	Entered Itinerancy		Date of Death.	Place of Death or Burial.
	When	Conference		
William W. Griffin	1845		1840	Hamilton County, Fla.
Alex Martin	1841		1850	Tampa, Fla.
James R. Conner	1850		December 16, 1850	Hillsboro County, Fla.
William Choice	1849	Florida		Tallahassee, Fla.
J. W. Rhodes	1855	Kentucky		Monticello, Fla.
Thomas Gardner	1819	South Carolina	May 4, 1858	Georgia.
John L. Jerry	1818	South Carolina	July 11, 1859	Swift Creek Church, Fla.
Thomas W. Cooper	1838	Georgia	February 24, 1860	Micanopy, Fla.
William Edwards	1850	Florida	March 15, 1860	Micanopy, Fla.
D. D. Henry	1859	Georgia	September, 1861	Suwanee County, Fla.
Samuel E. Randolph	1856	Tennessee	August 29, 1861	Camp Allehgany, Pa.
Jasper K. Glover	1856	Florida	November 22, 1862	Waukeenah, Fla.
John W. Timberlake	1857	Tennessee	March 3, 1862	West Point, Va.
James L. Carruth	1859	Florida	January 9, 1862	Fernandina, Fla.
Jesse M. Valentine	1850	Tennessee	1862	Gainesville, Fla.
Peyton P. Smith	1831	Georgia	May, 1863	Fulton County, Ga.
John J. Richards	1839	Georgia	September 4, 1863	Madison, Fla.
Joseph A. W. Johnson	1856	Florida	July, 1863	
Amos Davis	1854	Florida	March 16, 1864	
Henry F. Smith	1856	Florida	June 12, 1864	Ocala, Fla.
Leroy B. Giles	1856	Florida	1864	Marion County, Fla.
Robert W. Burgess	1859	Florida	1864	Hernando County, Fla.
David L. Kennedy	1855	Florida	1864	Madison County, Fla.
John F. Urquhart	1860	Florida	October 1, 1865	Albany, Ga.
William L. Murphy	1846	Baltimore	August 19, 1864	Sumter Springs, Ga.
Thomas H. Capers	....		1866	Monticello, Fla.
Francis M. Wilson	1854	Florida		
Mahlon Bedell	....		1866	
James B. Jackson	....		February 8, 1868	Lake City, Fla.
William McKay	....	Florida	1868	
James O. A. Sparks	1864	Florida	May 15, 1869	Key West, Fla.
Robert I. McCook	1854	Florida	1870	
Andrew J. Wolridge	1855		1871	Quincy, Fla.
Thomas Taylor	1843	Florida	1872	
George Bright	1841	Georgia	September 20, 1874	Key West, Fla.
James M. Stokes	1859	Georgia	April 19, 1875	Live Oak, Fla.
Samuel A. McCook	1852	Florida	1875	Sumter County, Fla.
Joseph E. A. VanDuzer	1873	Florida	1875	Key West, Fla.
Oliver Eady	1859	South Carolina	September 5, 1871	
Edwin W. Woodbury	1828	Kentucky	May 22, 1878	Gadsden County, Fla.
George W. Fagg	1877	Florida	June 24, 1878	Tallahassee, Fla.
Samuel B. Smitteel	1874	Holston	June 22, 1878	Virginia.
Erastus B. Duncan	1834	Tennessee	September 29, 1878	Lawtey, Fla.
Isaac Munden	1857	Florida	October 8, 1879	Marion County, Fla.
George C. Leavel	1868	Florida	February 4, 1879	Sumter County, Fla.
Wallace G. Royster	1879	Florida	September 5, 1881	Camp Mooney, Fla.
Selwyn L. Smith	1876	South Georgia	October 23, 1882	Micanopy, Fla.
Thomas R. Barnett	1855	Florida	March 23, 1882	Lake City, Fla.
Elias J. Knight	1867	Florida	June 7, 1882	Hernando County, Fla.
James A. Wiggins	1868	Florida	July, 1882	Live Oak, Fla.
Henry B. Avery	1860	Memphis	November 1, 1882	Jacksonville, Fla.
John Penny	1843	Georgia	January, 1883	Jacksonville, Fla.
Overton W. Ransom	1874	Tennessee	March 26, 1883	Apopka, Fla.
William O. Hampton	1877	Florida	November, 1883	Sandusky, Ga.
Edwin I. Smith	....	North Georgia	1884	Madison County, Fla.
Joseph J. Seally	1846	Florida	1884	
William Davies	1854	Georgia	April, 1885	Sumter County, Fla.
Robert Martin	1874	Florida	November 14, 1885	Key West, Fla.
William Williams	....	Florida	1885	
James Atkins	....	Holston	1886	Monticello, Fla.
U. Sinclair Bird	1869	Florida	1886	Hillsboro County, Fla.
William E. Collier	1838	South Carolina	1886	
Sterling Gardner	1859	Florida	1886	
Joseph L. M. Spain	1884	Montana	June 28, 1888	Missouri.
John R. Sharpe	1872	North Alabama	September 9, 1888	Jacksonville, Fla.
Alex Gibbons	1886	Florida	1888	Gainesville, Fla.
William J. Morris	1839	Georgia	September 22, 1889	Jasper, Fla.
Robert H. Howren	1886	Florida	October 12, 1889	Waldo, Fla.
Charles E. Pelot	1877	Florida	July 21, 1890	Tallahassee, Fla.
R. M. L. Tydings	1844	Louisville	December 27, 1890	Anthony, Fla.
Edward G. Chandler	1883	Virginia	August 7, 1891	Virginia.
William Scott	1889	Florida	February 9, 1892	
Adam A. Robinson	1871	South Georgia	October 29, 1892	Manatee, Fla.
M. J. Perez	1892	Florida	December 17, 1892	Havana, Cuba.
Andrew A. Barnett	1874	Florida	January 20, 1893	Apalachicola, Fla.
Anderson Peeler	1874	Florida	March 26, 1893	Lake City, Fla.
Carmine S. Bird	1886	Holston	September 14, 1893	Miami, Fla.
Robert Stork	1884	Florida	April, 1894	Ashville, Fla.
William R. Johnson	1862	Louisville	January 14, 1894	Jacksonville, Fla.

Name.	Entered Itinerancy. When.	Entered Itinerancy. Conference.	Date of Death.	Place of Death or Burial
Samuel Woodbery	1847	Florida	October 20, 1894	Quincy, Fla.
Joseph E. Neal	1885	Florida	December 23, 1894	Pleasant Grove, Fla.
Grincefield Taylor	1888	Holston	January 9, 1895	Orlando, Fla.
John E. Penney	1888	Florida	March 8, 1895	Waukeenah, Fla.
J. M. Sweat	1886	Florida	1895	
W. G. Boothe	1869	South Georgia	1895	
C. F. Mellor	1894	Florida	December 15, 1896	Weatherford, Tex.
Edwin L. T. Blake	1843	Georgia	February 9, 1897	Ocala, Fla.
James T. Nolan	1896	Florida	November 27, 1897	Leesburg, Fla.
William C. Jordan	1858	Florida	June 20, 1898	Bartow, Fla.
William S. Richardson	1878	Florida	September 14, 1899	Key West, Fla.
Joseph C. Sale	1889	Florida	1899	Bronson, Fla.
Thurlow Bishop	1877	Florida	October 23, 1900	Reddick, Fla.
William C. Collins	1857	East Texas	November 8, 1900	Gadsden County, Fla.
Archibold Johnson	1856	Florida	1900	Live Oak, Fla.
Eladio Diaz	1896	Florida	April 7, 1903	Key West, Fla.
James A. Howland	1889	Florida	December 12, 1904	Madison County, Fla.
Fayette E. Shipp	1889	Florida	March 6, 1905	Columbia County, Fla.
James S. Barnett	1886	Florida	May 17, 1905	Fenholloway, Fla.
Charles A. Fulwood	1846	Georgia	December 7, 1905	Tallahassee, Fla.
William H. Parker	1878	South Georgia	February 7, 1906	Largo, Fla.
Thomas M. White	1884	Florida	July 27, 1906	Jacksonville, Fla.
Wilbur F. Norton	1869	Alabama	September 4, 1906	Bronson, Fla.
James P. DePass	1860	South Carolina	July 29, 1907	Williston, Fla.
John C. Ley	1845	Florida	1907	Micanopy, Fla.
Theophilus W. Moore	1854	North Carolina	December 30, 1907	Miami, Fla.
Charles D. Ward	1889	Kentucky	February 2, 1908	
Joseph Norwood	1877	Texas	January 3, 1908	Tampa, Fla.
John S. Crandall	1881	Louisville	January 31, 1908	Lake City, Fla.
Emory J. Holmes	1882	Florida	September 3, 1908	Pidcock, Fla.
Enoch H. Giles	1858	Florida	October 24, 1908	Orlando, Fla.
W. F. Alexander	1862	Louisville	1908	St. Petersburg, Fla.
Edward Wilson	1889	Florida	1908	Pensacola, Fla.
George J. Kennelly	1885	Florida	June 14, 1909	Jacksonville, Fla.
Thomas J. Phillips	1874	Florida	September 7, 1909	Live Oak, Fla.
George W. Mitchell	1876	Florida	1910	Green Springs, Fla.
J. H. D. McRae	....	Florida	November 5, 1911	Jacksonville, Fla.
William H. F. Robarts	1874	Florida	November 16, 1911	Sutherland, Fla.
Francis A. Taylor	....	Missouri	March 21, 1911	Leesburg, Fla.
Julius D. Rogers	1873	Florida	June 30, 1912	Clearwater, Fla.
Kenneth F. Jonz	....	Florida	August 29, 1912	Jacksonville, Fla.
Josephus Anderson	1848	Virginia	August 11, 1913	Leesburg, Fla.
Isaac A. Vernon	1878	White River	April 18, 1914	Hawthorne, Fla.
William A. Weir	1894	Florida	1914	Lemon City, Fla.
James W. Bigham	1903	Louisville	January, 1915	Gainesville, Fla.
Thomas C. Bradford	1890	Indiana	1915	Live Oak, Fla.
E. C. Hudson	1907	Florida	1915	Green Cove Springs, Fla.
Henry Hice	1890	Florida	1915	Coleman, Fla.
A. L. Woodward	1905	Florida	December 22, 1916	Tallahassee, Fla.
J. R. Taylor	1858	Missouri	May 15, 1916	Jacksonville, Fla.
John T. Waters	1867	Louisville	December 23, 1916	
J. S. Collier	....	Florida	March 26, 1917	Tampa, Fla.
T. H. Sistrunk	1890	Florida	December 17, 1917	White Springs, Fla.
B. F. Mason	....	Florida	1917	
M. Dominguez	....			
R. L. Honiker	1870	South Georgia	October 16, 1917	Atlanta, Ga.
D. L. Switzer	....	Florida	December, 1917	
John B. Ley	1877	Florida	December 9, 1917	Orlando, Fla.
M. H. Outland	1892	Florida	February 3, 1919	Columbia, Fla.
J. Lawton Moon	1904	Florida	February 22, 1919	Fort Meade, Fla.
W. H. Steinmeyer	1882	Florida	July 20, 1919	Lakeland, Fla.
E. A. Harrison	1897	Florida	October 5, 1919	Key West, Fla.
F. Pasco	....	Florida	October 31, 1919	Jacksonville, Fla.
H. B. Frazee	1865	Louisiana	August 22, 1920	Starke, Fla.
G. S. Henderson	1907	Florida	February 6, 1920	Seffner, Fla.
C. W. Inman	1885	Florida	1920	Jacksonville, Fla.
Edward F. Ley	1882	Florida	August 10, 1920	Jacksonville, Fla.
R. J. Wells	1889	Illinois		Tampa, Fla.
J. T. Coleman	1879	North Alabama	June 9, 1921	Tampa, Fla.
T. W. Tomkies	1869	Florida	November 25, 1921	Tampa, Fla.
Seymour Grady	1898	Baltimore	October 16, 1922	Tallahassee, Fla.
T. S. Armistead	1866	Florida	November 10, 1922	Bartow, Fla.
B. K. Thrower	1872	North Georgia	March 21, 1923	Tampa, Fla.
T. F. Roland	1889	Louisville	June 18, 1923	Quincy, Fla.
E. F. Gates	1856	Florida	July 26, 1923	Manatee, Fla.
C. C. Cecil	1893	Holston	November 6, 1923	Tampa, Fla.
R. M. Williams	1874	Baltimore	May 21, 1924	Quitman, Ga.
S. W. Lawler	1891	Florida	1924	Lakeland, Fla.
E. J. Hardee	1895	Florida	January 11, 1925	Lakeland, Fla.
L. D. Haynes	1903	Florida	June 14, 1925	Lakeland, Fla.
John A. Hendry	1892	Florida	July 30, 1925	Fort Pierce, Fla.
L. W. Moore	1880	Florida	August 8, 1925	Yalaha, Fla.
J. S. Brooke	1880	White River	November 17, 1925	West Palm Beach, Fla.

SESSIONS OF FLORIDA CONFERENCE.

No.	Place.	Convened.	President.	Secretary.
1	Tallahassee, Fla	February 6, 1845	Bishop J. Soule	T. C. Benning.
2	Monticello, Fla	February 9, 1846	Bishop J. O. Andrew	P. P. Smith.
3	Quincy, Fla	February 10, 1847	Bishop W. Capers	P. P. Smith.
4	Waynesville, Ga	February 9, 1848	Bishop J. O. Andrew	P. P. Smith.
5	Albany, Ga	January 3, 1849	Bishop W. Capers	P. P. Smith.
6	Madison, Fla	February 6, 1850	Ira L. Potter	P. P. Smith.
7	Thomasville, Ga	January 22, 1851	Bishop R. Paine	P. P. Smith.
8	Tallahassee, Fla	January 28, 1852	Bishop J. O. Andrew	P. P. Smith.
9	Quincy, Fla	January 26, 1853	Bishop W. Capers	P. P. Smith.
10	Monticello, Fla	January 3, 1855	Bishop W. Capers	P. P. Smith.
11	Madison, Fla	January 2, 1856	Bishop J. O. Andrew	P. P. Smith.
12	Bainbridge, Ga	December 16, 1857	Bishop J. Early	N. T. Gardner.
13	Alligator, Fla	December 24, 1856	Bishop J. O. Andrew	P. P. Smith.
14	Thomasville, Ga	December 1857	Bishop J. Early	P. P. Smith.
15	Jacksonville, Fla	December 15, 1858	Bishop J. O. Andrew	P. P. Smith.
16	Micanopy, Fla	December 28, 1859	Bishop H. H. Kavanaugh	J. C. Ley.
17	Monticello, Fla	December 12, 1860	Bishop G. F. Pierce	P. P. Smith.
18	Quincy, Fla	December 12, 1861	Bishop G. F. Pierce	P. P. Smith.
19	Tallahassee, Fla	December 12, 1862	Bishop J. O. Andrew	P. P. Smith.
20	Thomasville, Ga	December 16, 1863	Bishop J. O. Andrew	F. A. Branch.
21	Monticello, Fla	December 14, 1864	S. P. Richardson	F. A. Branch.
22	Madison, Fla	November 29, 1865	Bishop G. F. Pierce	F. A. Branch.
23	Quincy, Fla	December 13, 1866	Bishop H. N. McTyeire	F. A. Branch.
24	Monticello, Fla	December 6, 1867	Bishop G. F. Pierce	F. A. Branch.
25	Jacksonville, Fla	January 2, 1869	Bishop W. M. Wightman	F. A. Branch.
26	Lake City, Fla	December 20, 1870	Bishop D. S. Doggett	J. P. DePass.
27	Tallahassee, Fla	January 4, 1871	Bishop W. M. Wightman	J. P. DePass.
28	Madison, Fla	January 3, 1872	Bishop W. M. Wightman	U. S. Bird.
29	Fernandina, Fla	January 8, 1873	Bishop E. M. Marvin	U. S. Bird.
30	Jacksonville, Fla	January 7, 1874	Bishop G. F. Pierce	U. S. Bird.
31	Live Oak, Fla	December 1, 1875	Bishop W. M. Wightman	Frederick Pasco
32	Quincy, Fla	January 5, 1876	Bishop W. M. Wightman	Frederick Pasco.
33	Monticello, Fla	January 11, 1877	Bishop G. F. Pierce	Frederick Pasco.
34	Tampa, Fla	November 15, 1877	Bishop G. F. Pierce	Frederick Pasco.
35	Gainesville, Fla	November 13, 1878	Bishop H. H. Kavanaugh	Frederick Pasco.
36	Tallahassee, Fla	December 17, 1879	Bishop D. S. Doggett	Frederick Pasco.
37	Ocala, Fla	December 16, 1880	Bishop G. F. Pierce	Frederick Pasco.
38	Monticello, Fla	January 18, 1882	Bishop H. N. McTyeire	Frederick Pasco.
39	Jacksonville, Fla	January 3, 1883	Bishop H. H. Kavanaugh	Frederick Pasco
40	Madison, Fla	January 8, 1884	Bishop J. C. Keener	Frederick Pasco.
41	Gainesville, Fla	January 7, 1885	Bishop Linus Parker	Frederick Pasco.
42	Orlando, Fla	January 6, 1886	Bishop R. K. Hargrove	Frederick Pasco.
43	Tallahassee, Fla	December 16, 1886	Bishop E. R. Hendrix	Frederick Pasco.
44	Leesburg, Fla	December 14, 1887	Bishop J. S. Key	Frederick Pasco.
45	Bartow, Fla	January 9, 1889	Bishop C. B. Galloway	Frederick Pasco.
46	Gainesville, Fla	January 8, 1890	Bishop J. C. Keener	Frederick Pasco.
47	Monticello, Fla	January 7, 1891	Bishop W. W. Duncan	Frederick Pasco.
48	Tampa, Fla	January 6, 1892	Bishop J. C. Granbery	Frederick Pasco.
49	Ocala, Fla	January 4, 1893	Bishop O. P. Fitzgerald	Frederick Pasco.
50	Palatka, Fla	January 3, 1894	Bishop A. G. Haygood	Frederick Pasco.
51	Jacksonville, Fla	January 3, 1894	Bishop W. W. Duncan	Frederick Pasco.
52	Orlando, Fla	December 18, 1895	Bishop J. C. Granbery	Frederick Pasco.
53	Tallahassee, Fla	December 9, 1896	Bishop C. B. Galloway	Frederick Pasco.
54	Tampa, Fla	December 17, 1897	Bishop W. W. Duncan	Frederick Pasco.
55	Gainesville, Fla	December 14, 1898	Bishop W. A. Candler	Frederick Pasco.
56	Monticello, Fla	December 13, 1899	Bishop W. A. Candler	Frederick Pasco.
57	Bartow, Fla	December 13, 1900	Bishop W. A. Candler	Frederick Pasco.
58	Live Oak, Fla	December 12, 1901	Bishop J. C. Granbery	Frederick Pasco.
59	Quincy, Fla	January 8, 1903	Bishop A. Coke Smith	Frederick Pasco.
60	Lake City, Fla	December 10, 1903	Bishop A. W. Wilson	Frederick Pasco.
61	Orlando, Fla	December 8, 1904	Bishop W. A. Candler	Frederick Pasco.
62	Ocala, Fla	December 7, 1905	Bishop W. A. Candler	Frederick Pasco.
63	Palatka, Fla	December 12, 1906	Bishop H. C. Morrison	Frederick Pasco.
64	Tampa, Fla	December 12, 1907	Bishop C. B. Galloway	Frederick Pasco.
65	Miami, Fla	December 16, 1908	Bishop C. B. Galloway	Frederick Pasco.
66	Lakeland, Fla	December 15, 1909	Bishop James Atkins	Frederick Pasco.
67	Jacksonville, Fla	December 14, 1910	Bishop J. C. Kilgo	Frederick Pasco.
68	Gainesville, Fla	December 12, 1911	Bishop E. E. Hoss	Frederick Pasco.
69	Tampa, Fla	December 18, 1912	Bishop H. C. Morrison	Frederick Pasco.
70	Tallahassee, Fla	December 10, 1913	Bishop H. C. Morrison	Frederick Pasco.
71	Arcadia, Fla	December 9, 1914	Bishop H. C. Morrison	Frederick Pasco.
72	Tampa, Fla	December 15, 1915	Bishop H. C. Morrison	Frederick Pasco.
73	Ocala, Fla	December 6, 1916	Bishop Collins Denny	Frederick Pasco.
74	Miami, Fla	December 6, 1917	Bishop Collins Denny	Frederick Pasco.
75	Bartow, Fla	December 6, 1918	Bishop W. A. Candler	J. E. Mickler.
76	Lakeland, Fla	December 10, 1919	Bishop W. A. Candler	J. E. Mickler.
77	Tallahassee, Fla	December 8, 1920	Bishop W. A. Candler	I. C. Jenkins.
78	Orlando, Fla	December 7, 1921	Bishop W. A. Candler	I. C. Jenkins.
79	Tampa, Fla	December 18, 1922	Bishop W. N. Ainsworth	I. C. Jenkins.
80	Bradenton, Fla	December 6, 1923	Bishop W. N. Ainsworth	I. C. Jenkins.
81	Jacksonville, Fla	December 3, 1924	Bishop W. N. Ainsworth	I. C. Jenkins.
82	Orlando, Fla	December 3, 1925	Bishop W. N. Ainsworth	I. C. Jenkins.

PART II.

JOURNAL OF PROCEEDINGS.

THURSDAY MORNING, DECEMBER 3, 1925.

ORLANDO, FLA., December 3, 1925.

Opening.—The eighty-second session of the Florida Annual Conference of the Methodist Episcopal Church, South, was called to order in the First Methodist Church, Orlando, Fla., at 9:30 A.M., December 3, 1925, Bishop William N. Ainsworth presiding. After singing Hymn No. 180, the Apostles' Creed was repeated in concert and prayer was led by the Bishop. Verses 3 to 23, inclusive, of the twenty-first chapter of St. John were read as a morning lesson, after which the Bishop addressed the Conference, especially directing his remarks to the class of the second year.

Roll Call.—The roll was called by I. C. Jenkins, Secretary of the last Conference, and 198 clerical and 52 lay members responded. At the call of the names of J. S. Brooke, E. J. Hardee, L. D. Haynes, John A. Hendry, and L. W. Moore, deceased during the year, the Conference stood with bowed heads and sang "O Think of the Home Over There."

Secretaries.—I. C. Jenkins was elected Secretary, and, on nomination of the Secretary, R. A. Guy, Charles W. Dudley, J. H. Daniel, Jesse Reid, Jr., and K. Hollister were elected assistants. O. E. Rice was elected Statistical Secretary. The Secretary was authorized to employ a man to do the clerical work in connection with compiling the statistics.

Bar of Conference.—The main floor of the church auditorium was fixed as the bar of the Conference.

Hours of Meeting.—The hour of meeting was fixed at 9 A.M. and that of adjournment at 12:30 P.M.

Substitutions for Absent Delegates.—The districts were called, and the following substitutions of alternate lay delegates were made: Bartow—M. G. Waring for C. H. Mitchell, George Kinsey for E. E. Watson. Gainesville—M. Venable in the place of D. L. O'Neil. Jacksonville—Mrs. O. O. McCollum in place of O. O. McCollum, Mrs. F. W. Cramer in place of Mrs. A. F. Baines, H. C. Buckland in the place of W. F. Bunch. Palatka—C. R. Jenkins in place of A. E. Lounds. Tallahassee—Rev. H. M. Harrison in place of Dr. G. B. Glover. Latin—Mrs. Antonio Montellero in place of Mrs. D. Ozeguera, Miss Grace Lo Re in place of Miss E. Vogel, V. Deliberto

in place of Mrs. Anna Sanz. Orlando—C. E. Howard in place of Mrs. J. W. Beach, F. B. Godfrey in place of J. Wade Tucker.

Committees of One Year.—The presiding elders made nominations for the committees of one year, and they were confirmed as follows:

Public Worship.—R. Ira Barnett, I. C. Jenkins, and F. B. Godfrey.

Sabbath Observance.—W. K. Piner, L. T. Palmer, H. C. Buckland, J. W. Blake, E. J. Gates, R. F. Kersey, J. M. Sikes, C. M. Blake, and E. C. Johnson.

District Conference Records.—W. O. Lemaster, W. L. Nelson, Fred Pixton, Mrs. W. G. Allaben, James A. Hendry, Mrs. F. W. Cramer, T. W. Yarborough, E. M. Ernest, and J. L. McLeod.

Press Reporters.—I. C. Jenkins and Angus Williams.

Postmaster.—K. H. Koestline.

General Conference Memorials.—W. A. Cooper, H. A. Spencer, L. P. McCord, E. B. Walthall, J. H. Therrell, G. S. Roberts, and C. R. Morgan.

Resolution Regarding Voting.—The following resolution, signed by W. A. Cooper, R. Ira Barnett, W. F. Dunkle, and M. H. Norton, was adopted:

Resolved: 1. That it be made the order of the day to take the vote on the pending plan of unification immediately after the class is received into full connection.

2. That it is the sense of this Conference that the roll be called and each member deposit his ballot in a box to be counted by the tellers appointed by the chair.

3. That the vote be taken without debate.

4. That immediately thereafter the first ballot be taken for delegates to the General Conference.

The Bishop then announced that when the vote is taken for delegates to the General Conference, the ballots are to be sealed up by the Secretary of the Conference and delivered to the tellers at the opening of the Friday morning session to be counted.

Presiding Elders Called.—Under Question 21 the names of W. P. Buhrman, C. H. Summers, W. F. Dunkle, C. F. Blackburn, M. H. Norton, R. Ira Barnett, J. F. Bell, L. D. Lowe, J. P. Hilburn, and W. M. Mullen were called, one by one, and their characters passed.

Class of Second Year.—The class of the second year was called as follows: H. W. Blackburn, T. W. Carlton, W. R. Howell, R. F. Kersey, L. Monteleone, L. B. Overstreet, B. F. Rogers, P. L. Redfearn, A. C. Riviere, J. G. Stradley, and C. W. Alford, their characters passed, and they were advanced to the class of the third year. M. E. Myer and E. L. Ley, not having passed the required studies,

were left in the class of the second year, their characters passing. The name of J. C. West was called, his character passed, and, having passed the required studies of the class of the second year, he was advanced to the class of the third year, but not having traveled the required two years, he was not admitted into full connection.

Deacon's Orders.—Under Question 17 the following were elected to deacon's orders: L. Monteleone, L. B. Overstreet, B. F. Rogers, J. G. Stradley, and C. W. Alford.

Characters Passed.—The names of B. F. Lawhern and W. K. Piner were called and their characters passed.

Full Connection.—Under Question 6 the names of B. F. Lawhern, W. K. Piner, H. W. Blackburn, T. W. Carlton, W. R. Howell, R. F. Kersey, L. Monteleone, L. B. Overstreet, B. F. Rogers, P. L. Redfearn, A. C. Riviere, J. G. Stradley, and C. W. Alford were called, and, after a satisfactory answering of the required questions, with the approval of the Committee on Admissions, they were admitted into full connection by vote of the Conference.

Transfers.—Ludd M. Spivey, an elder from the North Alabama Conference, was announced as having been transferred into the Conference.

Substitution of Lay Delegate.—Announcement was made that on account of the death of a relative, L. A. Davis, a lay delegate from the Jacksonville District, had left the Conference, and W. F. Bunch, having arrived at the seat of the Conference and taken his own seat, H. C. Buckland was put in place of L. A. Davis.

Unification Ballot.—The following were appointed tellers to count the ballots on the submitted plan of unification: W. T. Brantley, J. D. Murray, J. E. Woodward, and W. A. Fisher. As the names of the members of the Conference were called by the Secretary, their ballots were received by the tellers, who then retired to count the ballots.

Election of Delegates.—The following tellers and secretaries for election of delegates to the General Conference were appointed: For Clerical Delegates—R. A. Guy and K. Hollister, secretaries; and P. A. Fletcher, E. H. Crowson, B. F. Rogers, J. G. Stradley, H. W. Blackburn, and J. W. Blake, tellers. For Lay Delegates—J. B. Reid, secretary; and J. H. Bunch, T. F. Alexander, and R. H. Wester, tellers. The ballots were then taken, and the tellers and secretaries retired.

Unification Vote Announced.—The Bishop announced the result of the vote on the pending plan for unification with the Methodist Episcopal Church as follows: Total votes cast, 259, with 149 for and 110 against.

Ballots Delivered to Secretary.—The ballots cast for delegates

to the General Conference were then delivered in sealed envelopes to the Secretary of the Conference.

Superannuate Endowment Fund.—Dr. Luther E. Todd, General Secretary of the Board of Finance, was introduced and spoke to the Conference.

Hospital Work.—Dr. C. C. Jarrell, General Secretary of the Hospital Board, was introduced and spoke briefly to the Conference.

Extension of Time.—Upon motion, the time of adjournment was extended to permit of making the announcements. It was voted that when we adjourn, we adjourn to meet this evening at 7:30.

Announcements.—Announcements were made.

Visitors.—The following visitors were introduced to the Conference: Dr. F. S. Parker, General Secretary of the Epworth League Board; Dr. Stonewall Anderson, General Secretary of the Board of Education; Dr. T. D. Ellis, General Secretary of the Board of Church Extension; Dr. R. L. Russell, Secretary of the Home Department of the Board of Missions; Rev. Walt Holcomb, one of the general evangelists; Dr. E. H. Curtis, of the Near East Relief; Dr Soburn, of the St. John's River Conference of the Methodist Episcopal Church; and J. H. Shumaker, of the Preachers' Relief Society.

Adjournment.—The doxology was sung, and the Conference adjourned with the benediction by Bishop Ainsworth.

THURSDAY EVENING SESSION.

ORLANDO, FLA., December 3, 1925.

Opening.—The Conference convened at 7:30 P.M. with Rev. A. H. Cole in the chair. A hymn was sung, and Rev. T. E. York led in prayer.

Report of Board of Missions.—After introductory remarks by A. H. Cole, president of the Board of Missions, Bishop Ainsworth took the chair and called for Report No. 1 of the Board of Missions, which was read by Rev. C. E. Gutteridge, secretary of the board.

Dr. R. L. Russell.—Dr. R. L. Russell, Secretary of the General Board of Missions, was introduced and addressed the Conference. Dr. Ira S. Patterson, Conference Missionary Secretary and Centenary Agent, then spoke briefly.

Bishop Ainsworth.—Bishop Ainsworth made an address to the Conference, after which a spontaneous offering for missions was made amounting to approximately $20,000.

Report Adopted.—Report No. 1 of the Board of Missions was adopted.

Adjournment.—The Conference adjourned with benediction.

FRIDAY MORNING SESSION.

ORLANDO, FLA., December 4, 1925.

Opening.—The Conference convened at 9 o'clock with Bishop Ainsworth in the chair. After singing a hymn, the Conference was led in prayer by Rev. T. J. Nixon. The Bishop then read and expounded the Scripture lesson for the morning.

Minutes Read.—The minutes of the Thursday morning and evening sessions were read and approved.

Roll Call Dispensed With.—By vote of the Conference, the calling of the roll was dispensed with.

Presiding Elders' Reports.—The presiding elders of the Bartow, Gainesville, Jacksonville, and Miami Districts read their reports.

General Conference Delegates.—The result of the first ballot for lay delegates to the General Conference was announced; 73 ballots were cast, making 37 necessary to elect. S. J. Hilburn, G. W. Tedder, C. M. Blake, H. L. Phifer, and N. J. Patterson, having received the necessary number of votes, were declared elected. The result of the first ballot for clerical delegates to the General Conference was announced; 163 ballots were cast, making 83 necessary to elect. I. C. Jenkins, W. F. Dunkle, W. A. Cooper, and R. Ira Barnett, having received the necessary number of votes, were declared elected.

Lay Delegates Substituted.—Palatka District: Mrs. George Hull was substituted in place of E. S. Martin and Mrs. J. D. Parker in place of J. D. McLeod. Orlando District: Mrs. J. L. Criswell was substituted for M. Ingleson. Tampa District: Mrs. W. A. Fischer was substituted for W. A. Adams.

Ballots Taken.—The ballots for one lay delegate and two clerical delegates were taken.

Dr. W. F. Quillian.—Dr. W. F. Quillian, President of Wesleyan College, was introduced and spoke briefly to the Conference.

Classes Called.—Under Question 15 the class of the third year was called as follows: Joseph Barton, A. G. Cox, J. E. Jones, J. E. Lewis, C. R. Mingledorf, and L. M. Reid. Their characters passed, and they, having passed in the required studies, were advanced to the class of the fourth year. Under Question 7 the names of H. B. Boyd, Don A. Cooke, and C. C. Frazier were called, their characters passed, and they, not having passed in the required studies, were left in the class of the third year.

Under Question 19 the class of the fourth year was called as follows: J. W. Blake, J. L. Criswell, R. T. Caldwell, F. W. Cramer, A. A. Godfrey, G. M. Glazier, M. L. Smith, M. E. Thompson, T. H. Williams, and D. Carrera. Their characters were passed, and, having

completed the required course of study, they were elected to elder's orders. B. F. Lawhern and G. E. Summers, being already in elder's orders, were announced as having completed the course of study, and the character of G. E. Summers was passed.

Under Question 3 the class of the first year was called as follows: A. F. Turner, J. O. Kroff, R. E. Wicker, D. M. McAuley, J. C. West, C. W. Alford, R. Jimenez, R. Paula, and R. B. Templeton. Their characters were passed, and, having passed in the required studies, they were advanced to the class of the second year. Under Question 2 the names of I. E. Williams, W. L. Elkins, C. T. Howes, P. B. Trigg, H. W. Tyler, C. W. Cotton, J. W. Windham, and O. S. Palmer were called, their characters were passed, but, not having passed in their studies, they were left in the class of the first year. The name of T. J. Nolan was called, his character passed, and, at his own request, he was discontinued.

General Conference Delegates.—The result of the second ballot for lay delegates was announced: 66 ballots were cast, making 34 necessary for election. No one receiving the required number, there was no election. The result of the second ballot for clerical delegates was announced: 164 votes were cast, making 83 necessary for a choice. M. H. Norton, having received the necessary number, was declared elected. The third ballot for delegates was then taken.

Memorials.—Certain memorials were referred to the Committee on Memorials to the General Conference.

Class of the Third Year.—C. W. Alford, having passed in the required studies, was advanced to the class of the third year.

Deacon's Orders.—Under Question 17 Ricardo Jimenez and John Cotton West were elected to local deacon's orders.

Elder's Orders.—Under Question 19 Charles William Dudley was elected to local elder's orders.

Admitted on Trial.—Under Question 1 William Jeremiah Martin, not having the necessary educational qualifications, was admitted on trial into the traveling connection by a vote of 141 for and 34 against. Madison Henderson Travis, Charles Hannibal Voss, William Edwin Dennis, James Dorris Hurt, Henry Morton Bulloch, and Edward Nash Philpot were also admitted on trial into the traveling connection.

General Conference Delegates.—The result of the third ballot for delegates to the General Conference was announced. Lay: 63 ballots were cast, making 32 necessary for a choice. C. B. Peeler, having received the required number of votes, was declared elected. Clerical: 146 ballots were cast, making 74 necessary for a choice. J. H. Daniel, having received the required number of votes, was de-

clared elected. The Conference voted to elect three clerical and three lay alternate delegates. Mrs. W. J. Palmer was seated as a lay delegate from the Bartow District in place of Mrs. S. E. Roberts. C. E. Cook was appointed a teller for election of clerical alternate delegates, in the place of B. F. Rogers. The first ballot for alternate delegates was taken.

Dr. T. D. Ellis.—Dr. T. D. Ellis, General Secretary of the Board of Church Extension, was introduced and addressed the Conference.

Superannuates.—The Bishop asked that all superannuates be given seats at the front, after which their names were called, their characters passed, and their names referred to the Committee on Conference Relations for the superannuate relation as follows: John Beers, M. T. Bell, J. R. Cason, J. S. Chapman, D. A. Cole, J. P. Durrance, W. J. Gray, H. F. Harris, Paul Kendall, J. L. Kilgore, A. M. Mann, J. E. Mickler, H. S. Miller, W. H. Newkirk, G. P. Penny, W. M. Poage, B. T. Rape, S. Scott, W. F. Shoemaker, R. A. Sowell, R. L. Sumner, D. B. Sweat, W. B. Tresca, J. L. Yeats, J. W. Taylor, C. A. Saunders, H. Dutill. The names of L. D. Haynes, L. W. Moore, and J. S. Brooke were called and referred to the Committee on Memoirs. The Conference sang "I Am Bound for the Promised Land." The Conference instructed the Secretary to write a letter of greetings to all the superannuates not present. The names of the following were called, their characters passed and referred to the Committee on Conference Relations for a superannuate relation: G. P. Hendry, O. A. Thrower, W. G. Allaben, W. C. Norton, and W. H. Funk.

Supernumeraries.—The name of F. L. Crowson was called, his character passed, and he was left effective. The names of the following were called, their characters passed, and referred to the Committee on Conference Relations for the supernumerary relation: W. F. Allen, W. J. Churchwell, E. C. Calhoun, W. F. Jones, and J. F. Phillips.

Readmitted.—Question 8, "Who are readmitted?" was called and answered, "None."

General Conference Delegates.—The result of the first ballot for alternate delegates was announced. Lay: 63 ballots were cast, making 32 necessary for a choice. J. N. Blackwell, R. A. Gray, and Mrs. P. N. King, having received the necessary number of votes, were declared elected alternate lay delegates to the General Conference. Clerical: 136 votes were cast, making 69 necessary for a choice. C. Fred Blackburn, having received the required number of votes, was declared elected. The second ballot for clerical alternate

delegates was then taken and deposited with the Secretary of the Conference to be opened at the Saturday morning session.

Near East Relief.—Dr. E. H. Curtis, Florida Director for the Near East Relief, was introduced and spoke briefly.

Dr. Harvey W. Cox.—Dr. Harvey W. Cox, President of Emory University, was introduced and brought a brief message to the Conference

Visitors.—F. M. Hardin, of the South Carolina Conference, F. P. Fischer, of the Upper Iowa Conference of the Methodist Episcopal Church, E. O. Heath and George R. Stephens, of the South Georgia Conference, G. A. Klein one of the General Evangelists, W. M. Cooper, of the New Mexico Conference, Hugh Reveley, of the Texas Conference, E. M. Rooks, of the Alabama Conference, and J. T. Coulliette, of the Louisville Conference, were introduced to the Conference. Ludd M. Spivey, President of Southern College, H. F. Tolle, pastor of First Church, Tampa, and W. L. Nelson, pastor of White Springs Church, were also introduced, not having previously been presented.

Announcements.—Announcements were made.

Adjournment.—Conference adjourned with the benediction by Dr. W. J. Carpenter.

SATURDAY MORNING SESSION.

ORLANDO, FLA., December 5, 1925.

Opening.—The Conference convened at 9 A.M. with Bishop Ainsworth in the chair. Hymn No. 309 was sung, and Rev. J. B. Rooney led in prayer. Hymn No. 506 was sung. The Bishop read and expounded 2 Timothy 4: 1-8.

Minutes Read.—Minutes of the Friday morning session were read and approved.

General Conference Delegates.—The result of the second ballot for clerical alternate delegates was announced; 130 ballots were cast, making 66 necessary for a choice. J. P. Hilburn having received the necessary votes, was declared elected. The third ballot was then taken.

Committee on Conference Entertainment.—Upon vote of the Conference, the following were appointed a committee to consider the matter of time meeting of the Conference and of Conference entertainment: W. J. Carpenter, W. K. Piner, C. W. White, L. W. Duval, and T. F. Alexander.

Memorials to the General Conference.—By vote of the Conference the consideration of memorials to the General Conference was made a special order of business for 3:30 this afternoon.

Principle of Unification Indorsed.—A resolution, introduced by J. P. Hilburn, W. A. Cooper, M. H. Norton, and H. E. Partridge, indorsing the principle of unification with the Methodist Episcopal Church, was unanimously adopted.

Resolution Concerning Doctrinal Standards.—A resoultion concerning our doctrinal standards was adopted.

Received from Other Churches.—George Lafayette Irwin, a traveling elder from the Nazarene Church, and Willis William Shoup, a traveling elder from the Methodist Church of Canada, were received into our Church, conditioned upon their acceptance of our ordination vows, without the reimposition of hands.

General Conference Delegates.—The result of the third ballot for clerical alternate delegates to the General Conference was announced; 130 ballots were cast, making 66 necessary for a choice. No one having received the necessary number of votes, there was no election. The fourth ballot was then taken.

Ocala District Report.—M. H. Norton, presiding elder, read his report of the work of the Ocala District.

Commission on Budget.—W. K. Piner was placed on the Commission on Budget in place of I. C. Jenkins, and A. Branning was placed on the same commission in place of Charles W. Dudley.

Report No. 1 of Board of Education.—H. J. Haeflinger read Report No. 1 of the Board of Education. Dr. Ludd M. Spivey, A. Fred Turner, Bishop Ainsworth, and others spoke to the report, which was then adopted.

Wesley Brotherhood.—Fred T. Barnett, Associate Secretary of the General Board of Lay Activities, spoke to the Conference regarding the Wesley Brotherhood.

Young Men's Christian Association.—L. R. Reynolds, State Secretary of the Young Men's Christian Association, then spoke regarding the work of the Y. M. C. A.

Extension of Time.—Upon motion, the time of adjournment was extended to permit of proper closing of the morning session.

General Conference Delegates.—The result of the fourth ballot for clerical alternate delegates to the General Conference was announced; 135 votes were cast, making 68 necessary for a choice. Smith Hardin, receiving the required number of votes, was declared elected.

Afternoon Session.—A motion was made and carried that when we adjourn we adjourn to meet at 2:45 P.M.

Memorial Session.—It was voted to meet in Memorial Session Sunday at 3 P.M.

Announcements.—Announcements were made.

Visitors.—A. W. Rees, Principal of Emory University Academy; H. A. Carlton, of the Holston Conference; G. M. Spivey, an evangelist from the South Georgia Conference; F. R. Seaborn, of the North Georgia Conference; R. M. Bentley, of North Alabama Conference, and H. E. Litchfield, an evangelist, were introduced. Paul W. Ellis, pastor of First Church, Jacksonville, a transfer of 1924 but not previously introduced, was introduced to the Conference.

Adjournment.—The Conference adjourned with the benediction by Olin Boggess.

SATURDAY AFTERNOON

ORLANDO, FLA., December 5, 1925.

Opening.—The Conference convened at 2:45 o'clock with Bishop Ainsworth in the chair. After singing Hymn No. 547, the Conference was led in prayer by Dr. J. M. Gross.

Minutes.—The minutes of the Saturday morning session were read and approved.

Orlando and Palatka Districts.—R. Ira Barnett and J. F. Bell, presiding elders of the Orlando and Palatka Districts, respectively, read their reports.

Anastasia Methodist Assembly.—W. A. Myres read the report of the Board of Trustees of Anastasia Methodist Assembly, Incorporated, and that portion of the report which provided for the election of R. L. Fisher as a member of the board, in the place of C. Brinkley, resigned, was adopted.

Orphanage Board.—The report of the Board of Trustees of the Florida Methodist Orphanage was read by Smith Hardin, and that portion recommending the appointment of J. W. Austin as superintendent and of R. H. Barnett as field agent was adopted. Rev. J. W. Austin was introduced and spoke briefly.

General Conference Memorials.—The report of the Committee on Memorials to the General Conference was read by W. A. Cooper, and the following memorials acted upon:

No. 1. Relating to qualifications for election to the General Conference, which was approved by the committee. Conference voted concurrence.

No. 2. Relating to Annual Conference membership. Approved by committee. Conference voted concurrence.

No. 3. Providing for direct lay representation in Annual Conferences. Committee recommended concurrence. Conference voted concurrence.

No. 4. Relating to changes in the suggested constitution of the Church. Committee recommended concurrence. Conference voted concurrence.

No. 5. Relating to ordination. Committee recommended concurrence. Conference voted concurrence.

Further consideration of the report was suspended for the session.

Deacon's Orders.—James Dorris Hurt, a local preacher, was elected to deacon's orders.

Announcements.—Announcements were made.

W. J. Carpenter Excused.—On account of illness at home, Dr. W. J. Carpenter was excused from the Conference.

Adjournment.—The Conference adjourned with the benediction by Dr. J. R. Cason.

SUNDAY AFTERNOON

ORLANDO, FLA., December 6, 1925.

Memorial Session.—The Conference met in memorial session at 3 P.M., with Rev. H. E. Partridge, chairman of the Committee on Memoirs, in the chair by appointment of the Bishop. Hymns Nos. 547 and 583 were sung, and Rev. T. J. Nixon led in prayer. The Scripture lesson was from the twenty-first chapter of Revelation. The Committee on Memoirs made their report to the memory of the departed brethren and deceased wives of preachers. Papers were read as follows: One to the memory of E. J. Hardee by F. Pixton; one to the memory of L. D. Haynes by H. E. Partridge; one to the memory of John A. Hendry by Ira S. Patterson; one to the memory of L. W. Moore by Ira S. Patterson; one to the memory of J. S. Brooke by J. R. Cason; one to the memory of Mrs. J. S. Brooke by J. T. Mitchell; one to the memory of Mrs. C. W. Cotton, written by "A Friend," by H. E. Partridge; and one to the memory of Mrs. E. F. Ley by H. E. Partridge. Various brethren spoke in memory of the deceased. The report was adopted. Hymn No. 604 was sung, and the benediction was pronounced by W. B. Tresca.

MONDAY MORNING

ORLANDO, FLA., December 7, 1925.

Opening.—The Conference convened at 9 o'clock with Bishop Ainsworth in the chair. Hymn No. 332 was sung, Psalm 143 was read responsively, and F. R. Bridges led in prayer.

Minutes.—The minutes of the Saturday and Sunday afternoon sessions were read and approved.

General Conference Memorials.—The consideration of the report of the Committee on Memorials to the General Conference, which was interrupted by adjournment Saturday, was resumed, and the following items acted upon:

No. 6. On support of our General Missionary Work. Committee recommended concurrence. Conference voted concurrence.

No. 7. On defining the powers of the General Conference. Committee recommended concurrence. Conference voted concurrence.

No. 8. On powers of the Epworth League Board. Committee recommended concurrence. Conference voted concurrence.

No. 9. On changing the Apostles' Creed. Committee recommended concurrence. Conference voted concurrence by a vote of 89 to 38.

No. 10. On creation of a General Orphanage Board. Committee recommended nonconcurrence. Conference voted nonconcurrence.

No. 11. Concerning election of District Conference delegates. Committee recommended nonconcurrence. Conference voted nonconcurrence.

No. 12. Defining right of membership to vote on certain questions. Committee recommended nonconcurrence. Conference voted nonconcurrence.

No. 13. Relating to the marriage ceremony. Committee recommended nonconcurrence. Conference voted nonconcurrence.

No. 14. Concerning right of membership to vote on matters pertaining to Church property. Committee recommended nonconcurrence. Conference voted nonconcurrence.

No. 15. Regarding certain powers of the Annual Conference in the matter of handling business. Committee recommended nonconcurrence. Conference voted nonconcurrence.

The report as a whole, as amended, was then adopted.

Presiding Elders' Reports.—The presiding elders of the Tallahassee, Tampa, and Latin Districts read their reports.

Characters Passed.—Under Question 21 the names of the following were read and their characters passed: M. B. Cox, E. J. Gates, H. C. Hardin, J. L. Bourn, J. D. Sibert, W. J. Jones, Allan McFarlan, J. M. Gross, G. W. Rosenberry, F. Pixton, J. E. Sheppard, G. C. Herndon, R. H. Alderman, George F. Scott, Olin Boggess, J. Edgar Wilson, T. R. Adams, L. E. Wright, J. J. Jones,W. A. Cooper, J. T. Guy, J. L. Hunter, P. A. Fletcher, J. P. Gaines, W. C. Staats, W. T. Rencher, W. L. Nelson, W. J. Palmer, L. P. Driskell, W. G. Strickland, K. H. Koestline, P. W. Ellis, H. T. Gaines, F. B. Langford, A. E. Householder, W. A. Myres, F. E. Steinmeyer, A. M. Daiger, J. E. Hartsfield, C. F. Starnes, I. S. Patterson, C. W. Crooke, A. H. Moore, Jr., W. C. Fountain, J. W. Jackson, C. E. Gutteridge, L. Munro, W. E. Bryant, E. L. Ley, J. D. Lewis, A. H. Cole, A. M. Hughlett, M. E. Myer, J. C. Jones, C. W. Mathison, L. M. Broyles, A. C. McCall, W. C. Rogers, R. F. Hodnett, W. O. Troutman, J. B. Reid, J. H. Daniel, J. B. Rooney, E. H. Crowson, J. D. Major,

S. W. Walker, H. E. Partridge, R. H. Barnett, Thomas Williams, W. J. Nease, Holmes Logan, W. G. Allaben, J. D. Murray, J. F. Clark, J. T. Mitchell, B. D. Bourn, S. O. Hammond, J. E. Skipper, T. M. Lee, I. C. Jenkins, C. E. Cook, F. E. Tiffin, K. Hollister, F. R. Bridges, W. H. Herndon, W. T. Brantley, C. W. White, G. H. York. S. A. Wilson, L. B. Simpson, O. E. Rice, S. I. Hendrix, C. F. Gardner, R. E. L. Folsom, T. L. Z. Barr, W. J. Carpenter, T. J. Nixon, W. S, Hullett, R. A. Selby, Smith Hardin, J. E. Woodward, F. M. C. Eads, A. H. Hancock, H. H. McAfee, James A. Hendry, C. C. Tyler, R. A. Guy, D. D. Diffenwierth, G. W. Stubbs, F. J. Patterson, H. A. Spencer, J. O. Grogan, J. W. Austin, Gus A. Davis, H. J. Haeflinger, E. Watt Smith, C. W. McConnell, H. F. Tolle, F. H. Champion, W. A. Fischer, John T. Myers, W. E. Sewell, R. L. Allen, G. S. Roberts, L. Oser, G. Perez, and F. Sanz.

Locations.—Under Question 11 R. H. Alderman, an elder, E. H. Crowson, an elder, and George L. Irwin, an elder, were located, each at his own request.

The name of J. Frisco was called, and it was announced by his presiding elder that he was deceased.

Transfers Out.—Question 13, "Who are transferred to other Conferences?" was answered, "None."

Transfers In.—Question 9, "Who are received by transfer from other Conferences?" was answered as follows: H. A. Carlton, an elder from the Holston Conference; H. G. Davis, an elder from the North Mississippi Conference; J. S. Purcell, an elder from the Mississippi Conference; L. M. Spivey, an elder from the North Alabama Conference; E. O. Heath, an elder from the South Georgia Conference; G. R. Stephens, an elder from the South Georgia Conference; G. W. Hutchinson, an elder from the South Georgia Conference; W. A. Frazier, an elder from the St. Louis Conference; W. M. Cooper a deacon in the class of the third year, from the New Mexico Conference; E. M. Rooks, an elder from the Alabama Conference; J. T. Coulliette, an elder from the Alabama Conference; M. F. Dukes, an elder from the South Carolina Conference; R. M. Bentley, in the class of the first year, from the North Alabama Conference; and G. W. Sellers, an elder from the North Alabama Conference.

Ordination.—The Bishop announced the ordination of deacons and elders as follows: Deacons—Luigi Monteleone, LeRoy Blan Overstreet, Benjamin Franklin Rogers, John Granville Stradley, Collye Wellman Alford, Ricardo Jimenez, and John Cotton West. Elders—J. W. Blake, J. L. Criswell, R. T. Caldwell, F. W. Cramer, A. A. Godfrey, G. M. Glazier, M. E. Thompson, T. H. Williams, D. Carrera, and Charles W. Dudley.

Conference Relations.—The report of the Committee on Conference Relations was read by W. J. Palmer and adopted.

Board of Missions.—Report No. 2 of the Board of Missions was read by Ira S. Patterson and adopted.

Next Conference Session.—The report of a special committee as to time of Conference recommended that the next session of the Conference convene on or about June 16, 1926. The report was adopted by a vote of 109 to 61.

Time Extended.—Time extended to finish necessary business.

Florida Christian Advocate.—Report No. 1 of the Board of Trustees of the *Florida Christian Advocate* was read and adopted.

Emory University Academy.—A. W. Rees, principal of Emory University Academy, was introduced and spoke briefly.

Visitors.—P. H. Fry, of the Ohio Conference of the Methodist Episcopal Church, was introduced.

Announcements.—Announcements were made.

Adjournment.—After benediction by R. E. L. Folsom, the Conference adjourned to meet this afternoon at 2:30 o'clock.

MONDAY AFTERNOON SESSION

ORLANDO, FLA., December 7, 1925.

Opening.—The Conference convened at 2:30 o'clock with Dr. Ira S. Patterson in the chair by appointment of the Bishop. Hymn No. 393 was sung, and Dr. W. K. Piner led in prayer.

Minutes.—The minutes of the morning session were read and approved.

Seat of Next Conference.—St. Petersburg was selected as the seat of the next Conference.

Changes in Boards.—Upon recommendation of the Board of Trustees of the *Florida Christian Advocate,* the following were placed on the Board of Trustees of the *Florida Christian Advocate:* J. D. Major, Holmes Logan, J. B. Reid, Jr., in place of G. W. Rosenberry, and W. O. Lemasters in place of W. F. Johnson.

W. F. Dunkle was placed on the Board of Missions in place of A. H. Cole.

The Bishop took the chair.

Reports.—The Boards of Education, Missions, Church Extension, Finance, Sunday School, Epworth League, Bible, Christian Literature, Temperance and Social Service, Hospital, and Lay Activities reported, and their reports were adopted.

The Bishop retired and appointed Dr. W. F. Dunkle to preside.

Vote of Thanks.—A vote of thanks was tendered Dr. W. A.

Myres for his work as president of the Board of Temperance and Social Service during the past year.

Commission on Budget.—The report of the Commission on Budget was read by A. H. Cole and adopted; but on account of changes in charges and district boundaries, the Commission was authorized to revise the percentage allotted to the various districts according to the changed status and strength of the districts and furnish the revised figures to the Secretary of the Conference at the earliest possible date.

Collection.—A collection amounting to $326.10 was taken for W. G. Allaben and M. L. Smith, both having suffered misfortune, and the Secretary of the Conference designated to disburse it equally between them.

Memorial to General Conference.—A memorial to the General Conference, relating to Conference claimants, was presented by the Committee on Memorials to the General Conference. The committee recommended concurrence, and the Conference voted concurrence.

Reports.—The reports of the Committees on Sabbath Observance and on District Conference Records were read and adopted.

Florida Christian Advocate.—The Conference voted to request the retiring editor, J. Edgar Wilson, to edit the *Florida Christian Advocate* for the remainder of the calendar year and authorized the new editor to remunerate Dr. Wilson for such services.

Reports.—The report of the Board of Trustees of the Preachers' Relief Fund was read by I. C. Jenkins and adopted as to its recommendations. A memorial to the Annual Conference from the Jacksonville Preachers' Meeting regarding the taking of a Thanksgiving offering for the benefit of the Preachers' Relief Fund was adopted.

Bishop Ainsworth resumed the chair.

W. G. Fletcher.—The Conference voted to request of Dr. W. W. Pinson and the General Board of Missions the return of certain papers in connection with the trial some years ago of W. G. Fletcher to the Florida Annual Conference.

Treasurer's Report.—The report of the Conference Treasurer was received and ordered filed for information.

Statistical Questions.—The Statistical Questions 24 to 40, inclusive, were answered.

Presentation to the Bishop.—Dr. J. P. Hilburn, in behalf of the presiding elders, presented the Bishop with a traveling bag as a token of esteem for his service as presiding bishop of the Conference for the past four years, to which Bishop Ainsworth feelingly responded.

Visitors.—Dr. M. D. Fuller, of the Wyoming Conference of the Methodist Episcopal Church was introduced.

Collection.—A collection for the janitor was taken amounting to $43.

Resolutions of Thanks.—Resolutions of thanks were presented by W. A. Cooper and adopted by a rising vote.

Motion to Adjourn.—A motion was made and adopted to adjourn *sine die* after reading the minutes and the appointments.

Minutes.—The minutes were read and approved.

Appointments.—The Bishop read the appointments for the year 1926, answering Question 43.

Adjournment.—The Conference adjourned *sine die*, with the doxology and benediction by the Bishop.

GENERAL MINUTES.

I. Probationers.

Question 1.—Who are admitted on tiral?

Answer.—William Jeremiah Martin, Madison Henderson Travis, Charles Hannibal Voss, William Edwin Dennis, James Dorris Hurt, Henry Morton Bulloch, Edward Nash Philpot.

Question. 2.—Who else is in the class of the first year?

Answer.—I. E. Williams, W. L. Elkins, C. T. Howes, P. B. Trigg, H. W. Tyler, C. W. Cotton, J. W. Windham, O. S. Palmer, R. M. Bentley.

Question 3.—Who remain on trial?

Answer.—A. F. Turner, J. O. Kroff, R. E. Wicker, J. C. West (class of the third year), R. Jimenez, R. Paula,

Question 4.—Who else is in the class of the second year?

Answer.—M. E. Meyer, E. L. Ley, D. M. McCauley, R. B. Templeton.

Question 5.—Who are discontinued?

Answer.—T. J. Nolan, at his own request.

II. Conference Membership.

Question 6.—Who are admitted into full connection?

Answer.—H. W. Blackburn, T. W. Carlton, W. R. Howell, L. Monteleone, L. B. Overstreet, B. F. Rogers, P. L. Redfearn, A. C. Riviere, J. G. Stradley, W. K. Piner, C. W. Alford, B. F. Lawhern.

Question 7.—Who else is in the class of the third year?

Answer.—H. B. Boyd, Don A. Cooke, C. C. Frazier, J. C. West, W. M. Cooper, R. F. Kersey.

QUESTION 8.—Who are readmitted?

Answer.—None.

QUESTION 9.—Who are received by transfer from other Conferences?

Answer.—H. A. Carlton, an elder from the Holston Conference; H. G. Davis, an elder from the North Mississippi Conference; J. S. Purcell, an elder from the Mississippi Conference; L. M. Spivey, an elder from the North Alabama Conference; E. O. Heath, an elder from the South Georgia Conference; G. R. Stephens, an elder from the South Georgia Conference; G. W. Hutchinson, an elder from the South Georgia Conference; W. A. Frazier, an elder from the St. Louis Conference; W. M. Cooper, a deacon of the third year from the New Mexico Conference; E. M. Rooks, an elder from the Alabama Conference; J. T. Coulliette, an elder from the Alabama Conference; M. F. Dukes, an elder from the South Carolina Conference; R. M. Bentley, of the first year, from the North Alabama Conference; G. W. Sellers, an elder from the North Alabama Conference.

QUESTION 10.—Who are received from other Churches as traveling preachers?

Answer.—George L. Irwin, an elder from the Nazarene Church; Willis W. Shoup, an elder from the Methodist Church of Canada.

QUESTION 11.—Who are located this year?

Answer.—R. H. Alderman, an elder, E. H. Crowson, an elder, and George L. Irwin, an elder, each at his own request.

QUESTION 12.—Who have withdrawn or been expelled?

Answer.—None.

QUESTION 13.—Who are transferred to other Conferences?

Answer.—None.

QUESTION 14.—What preachers have died during the year?

Answer.—E. J. Hardee, L. D. Haynes, L. W. Moore, John A. Hendry, J. S. Brooke.

III. ORDERS.

QUESTION 15.—Who are the deacons of one year?

Answer.—Joseph Barton, A. G. Cox, J. E. Jones, J. E. Lewis, C. R. Mingledorf, L. M. Reid.

QUESTION 16.—Who else is in the class of the fourth year?

Answer.—No one.

QUESTION 17.—What traveling preachers and what local preachers have been elected deacons?

Answer.—Traveling preachers: Luigi Monteleone, LeRoy Blan Overstreet, Benjamin Franklin Rogers, John Granville Stradley, Collye Wellman Alford. Local preachers: R. Jimenez, J. C. West.

QUESTION 18.—What traveling preachers and what local preachers have been ordained deacons?

Answer.—Traveling preachers, Luigi Monteleone, LeRoy Blan Overstreet, Benjamin Franklin Rogers, John Granville Stradley, Collye Wellman Alford. Local preachers: Ricardo Jimenez, John Cotton West.

QUESTION 19.—What traveling preachers and what local preachers have been elected elders?

Answer.—Traveling preachers: J. W. Blake, J. L. Criswell, R. T. Caldwell, F. W. Cramer, A. A. Godfrey, G. M. Glazier, M. E. Thompson, T. H. Williams, D. Carrera, M. L. Smith. Local preachers: Charles W. Dudley.

QUESTION 20.—What traveling preachers and what local preachers have been ordained elders?

Answer.—Traveling preachers: J. W. Blake, J. L. Criswell, F. W. Cramer, A. A. Godfrey, G. M. Glazier, M. E. Thompson, T. H. Williams, D. Carrera. Local preachers: Charles W. Dudley.

IV. CONFERENCE RELATIONS.

QUESTION 21.—Are all the preachers blameless in their life and official administration?

Answer.—The names were called one by one and characters passed.

QUESTION 22.—Who are supernumerary?

Answer.—W. F. Allen, W. J. Churchwell, E. C. Calhoun, W. F. Jones, J. F. Phillips, F. L. Crowson.

QUESTION 23.—Who are superannuated?

Answer.—John Beers, M. T. Bell, J. R. Cason, J. S. Chapman, D. A. Cole, J. P. Durrance, W. J. Gray, H. F. Harris, Paul Kendall, J. L. Kilgore, A. M. Mann, J. E. Mickler, H. S. Miller, W. H. Newkirk, G. P. Penny, W. M. Poage, Sam Scott, W. F. Shoemaker, R. A. Sowell, R. L. Sumner, D. B. Sweat, W. B. Tresca, J. L. Yeats, J. W. Taylor, C. A. Saunders, H. Dutil, G. P. Hendry, O. A. Thrower, W. G. Allaben, W. C. Norton, W. H. Funk, and B. T. Rape.

V. STATISTICS.

QUESTION 24.—What is the number of districts, of pastoral charges, and of societies in this Conference?

Answer.—Districts, 10; pastoral charges, 199; societies, 477.

QUESTION 25.—How many have been licensed to preach, and what is the number of local preachers and of members?

Answer.—Licensed, 13; local preachers, 178; members, 58,035.

QUESTION 26.—How many adults and how many infants have been baptized during the year?

Answer.—Adults, 1,763; infants, 1,056.

QUESTION 27.—What is the number of Epworth Leagues and of Epworth League members?

Answer.—Epworth Leagues, 308; Epworth League members, 9,623.

QUESTION 28.—What is the number of Sunday schools, of Sunday school officers and teachers, and of Sunday school scholars enrolled during the year?

Answer.—Sunday schools, 391; officers and teachers, 4,699; scholars enrolled, 53,307.

QUESTION 29.—What is the number of Woman's Missionary Societies, and what is the number of members of the same?

Answer.—Societies, 216; members, 8,374.

QUESTION 30.—What are the educational statistics?

Answer.—Institution, 1; teachers, 25; students, 341; value of property, $1,200,000; endowment, $200,000; indebtedness, $300,000.

QUESTION 31.—What are the orphanage statistics?

Answer.—Orphanage, 1; officers and teachers, 5; children in orphanage, 91; money expended, $26,098; value of property, $125,-000; indebtedness, none.

QUESTION 32.—What are the hospital statistics?

Answer.—None.

VI. FINANCES.

QUESTION 33.—What has been contributed for the following causes?

Answer.—Foreign Missions, $19,885; Home and Conference Missions, $49,135; Church Extension, $9,393; Education, $21,382; American Bible Society, $964; General Conference expense, $1,886; by the Woman's Missionary Society, $114,587.

QUESTION 34.—What has been contributed for the support of the ministry?

Answer.—Bishops, $3,317; presiding elders, $46,784; preachers in charge, $342,048; Conference claimants, $29,641; Superannuate Endowment Fund, $3,370

QUESTION 35.—What is the grand total contributed for all purposes from all sources in this Conference this year?

Answer.—$2,289,519.

VII. CHURCH PROPERTY.

QUESTION 36.—What is the number of houses of worship, their value, and the amount of indebtedness thereon?

Answer.—Houses of worship, 460; value, $7,461,295; indebtedness, $620,685.

QUESTION 37.—What is the number of parsonages, their value, and the amount of indebtedness thereon?

Answer.—District parsonages, 8; value, $140,000; indebtedness, $4,400; parsonages belonging to pastoral charges, 188; value, $1,626,-750; indebtedness, $102,861.

QUESTION 38.—What amount of insurance is carried on Church property, and what amount has been paid out in premiums?

Answer.—Insurance carried, $1,453,136; premiums paid, $15,938.

QUESTION 39.—How many churches and parsonages have been damaged or destroyed during the year, what is the amount of damage, and what has been collected thereon?

Answer.—Churches damaged, none; parsonage damaged, 1; amount of damage, $100; collected, $100.

QUESTION 40.—What is the number of superannuate homes, and what is their value?

Answer.—Homes, 17; value, $65,700.

VIII. MISCELLANEOUS.

QUESTION 41.—Who is elected Conference Lay Leader?

Answer.—L. P. McCord.

QUESTION 42.—Where shall the next session of the Conference be held?

Answer.—St. Petersburg.

QUESTION 43.—Where are the preachers stationed this year? (See Appointments.)

CERTIFICATE OF ORDINATION.

I, William Newman Ainsworth, one of the bishops of the Methodist Episcopal Church, South, hereby certify that on Sunday, December 6, 1925, in the First Methodist Church of Orlando, Fla., I ordained deacons as follows: Traveling preachers: Luigi Monteleone, LeRoy Bran Overstreet, Benjamin Franklin Rogers, John Granville Stradley, Collye Wellman Alford, James Dorris Hurt, John Cotton West. Local preachers: Ricardo Jimenez. On the same day and in the same church, assisted by Revs. R. H. Barnett, J. Edgar Wilson, and John B. Culpepper, I ordained elders as follows: Traveling preachers—John Withers Blake, Jesse Lee Criswell, Robert Terrell Caldwell, Frank Wynn Cramer, Adrian Alfred Godfrey, George Morris Glazier, Marshall Elijah Thompson, Thomas Homer Williams, Dessiderio Carrera. Local preachers—Charles William Dudley. Given under my hand and seal, this December 6, 1925, at Orlando, Fla.

WILLIAM N. AINSWORTH.

CERTIFICATE OF VOWS.

I, William Newman Ainsworth, one of the bishops of the Methodist Episcopal Church, South, presiding over the session of the Florida Annual Conference, hereby certify that, in connection with the other ordinations in the First Meth-

odist Church of Orlando, Fla., on December 6, 1925, the following preachers, received from other Churches by vote of said Conference on condition that they should assume the vows of ordination of the Methodist Episcopal Church, South, assumed vows of ordination as follows: George Lafayette Irwin, an elder from the Nazarene Church; Willis William Shoup, an elder from the Methodist Church of Canada. Given under my hand and seal this December 6, 1925, at Orlando, Fla. WILLIAM N. AINSWORTH.

CHANGES IN CHARGE LINES.

Bartow District.

Divide the Alva and La Belle charge; let La Belle and Denaud be the La Belle charge, and let Idalia and Alva be the Alva charge. Add Sanibel and Captiva to the Alva charge.

Add Iona to Fort Myers Mission.

Let Lakeland City Mission include Beacon Heights, Winston, Medulla, Haskell, and City Suburbs.

Take Gardner from Zolfo Springs Circuit and add it to Limestone Circuit.

Add the Everglades charge to Bonita Springs and call the charge Bonita Springs and Everglades.

Take Charlotte Harbor from Punta Gorda and add it and Murdock to Boca Grande charge.

Moore Haven from Orlando District.

Gainesville District.

Brandford, McCall's Chapel, Petersburg, O'Brien—take these from the Fort White Circuit and McAlpin from Live Oak and form a mission, calling it Brandford Mission

Add to Cedar Keys, Elzy, Galilee, and Jackson Island for administrative purposes.

Add Grahamville to Citra charge for administrative purposes.

Take Trenton from Dixie Mission, making Old Town, Cross City, Hardee, and Chiefland to be the Dixie Mission.

Take Fort White, York's Chapel from the Fort White Circuit, Tustenuggee from High Springs, and Columbia City from the Columbia Circuit and call it the Fort White Circuit.

Take High Springs from High Springs Circuit, form a station, and call it High Springs.

Take Jasper from Jasper Circuit and form a station, calling it Jasper; and add Pisgah, Hampton, Bertha, and Belmont Churches with the Hampton Cemetery for administrative purposes.

Take Bethel, Mount Tabor, Pleasant Grove, and Siloam from the Columbia Circuit, forming a new work, calling it Lake City Circuit.

Add to Mayo Circuit, Day Church, Bethel Church, and May Pop Church for administrative purposes.

Take Trenton from Dixie Mission and add to Newberry and Archer and call Newberry Mission.

Add Martin and Morriston to the Reddick charge for administrative purposes.

Add Providence Church to the Rochelle Church for administrative purposes.

Take Falling Creek from the Columbia Circuit and Spring Hill from Jasper

and add to the White Spring Circuit. Add Maple Grove, Genoa, and Pool Pond to the White Springs Circuit for administrative purposes.

Dunnellon, St. John's, and Hernando from the Ocala District.

Lake Butler from the Jacksonville District.

Jacksonville District.

Callahan Circuit: Callahan, Crawford, Yulee.

Anderson Memorial: Anderson, Hutto Chapel, and Norwood, and Rio Vista to be developed.

First Church: First Church, Parker Street, and the Jacksonville Beaches for administration and development.

Hendricks Memorial: Hendricks Memorial and San Jose to be developed.

Marvin: Marvin, and the added territory to be developed.

Ortega: Ortega, and Venitia, Yukon, Camp Johnson, and Orange Park to be developed.

Phenix Park and Eastport: the two places named, and Panama Park to be developed.

Riverside Park: Riverside Park, and Murray Hill, Avondale, St. John's Park, and Lake Shore to be developed.

Springfield: Springfield, and Moncrief Road to be developed.

Wesley Memorial: Wesley Memorial, and Rose Park to be developed.

King's Ferry Circuit: Hilliard, Bologne, King's Ferry, Crandall, and Chester.

King's Road Circuit: Dinsmore, Inman Chapel, Brinkley, and Grand Park to be developed.

Lake Butler Circuit: Lake Butler, New Zion, Raiford, Worthington Springs.

McClenny Circuit: McClenny, Glen St. Mary, Sanderson, Baldwin, Briceville.

Starke: Starke, Emanuel, Lawtey.

St. John's Circuit: Spring Glen, Bethel, and to be developed Hogan, Mandarin, and Los Gatos.

Westbrook Circuit: Westbrook, Barclay, Pasadena, Marietta, and Whitehouse.

Green Cove Springs, Hastings, New Augustine, St. Augustine, Waldo, from Palatka District.

Miami District.

Take Northwood from Jupiter charge and form a Northwood station.

Place Wagg Memorial in South Palm Beach with Jupiter and form a charge named Wagg Memorial and Jupiter.

Take Pompano from Fulford and Pompano charge and form a Pompano station.

Take Matacumbia and Plantation from Ley Memorial, Key West, and form a Key Circuit named Matacumbia, including Plantation, Matacumbia, Tavanier, and Pine Key, calling the circuit Matacumbia.

Form a Miami City Mission with Riverside Heights, Ludlam Road, and other points around Miami.

Place Coolahatchee with Pompano.

Pahokee and Clewiston, South Bay, from Orlando District.

Ocala District.

Take Sumpterville from the Wildwood charge and place it on Coleman charge.

Make San Antonio a station.

Take Dunedin from Clearwater Mission. Take Friendship from Safety Harbor charge and form a new charge, calling it Dunedin and Friendship charge.

Make Safety Harbor a station.

Take Homosassa from Homosassa Mission and place on the Dunnellon and Crystal charge.

Take Hernando from the Inverness charge and place with St. John, Lacanto, and Cedar Grove, calling the charge St. John and Hernando charge.

Take Oxford and Summerfield from the Wildwood charge and place with Lady Lake and Ocklawaha, calling the charge Oxford Circuit.

Make Wildwood a station.

Change the name of Sutherland charge to Palm Harbor charge.

Take Twenty-Eighth Street and Pasadena from First Church, St. Petersburg, calling the charge Twenty-Eighth Street and Pasadena.

Take Gulf Port and Child's Park from First Church, St. Petersburg, calling it Gulf Port and Child's Park charge.

Webster and Center Hill from Orlando District.

Orlando District.

Add Lake Mary to Maitland Circuit.

Take Montverde from the Montverde Circuit and Fairvilla from the Oakland-Fairvilla charge and form a charge to be known as Montverde and Fairvilla.

Take Ocoee from the Ocoee and Holopaw charge and Zellwood and MacDonald from the Montverde Circuit and form a charge to be known as Ocoee and Zellwood.

Take Oakland and Lockhart from the Oakland-Fairvilla charge and form a charge comprising Oakland, Lockhart, Altamonte, and Longwood, to be known as the Oakland Circuit.

Add North Orlando and Concord Park to First Church, Orlando, and call the new charge Orlando, First Church and North Orlando.

Change the name of Highland Grove to Highland Grove and Mission and add to it Walker Memorial and Jamajo.

Take Pinecastle from the Montverde Circuit, add to it Farradale, and form a charge to be known as Pinecastle and Farradale.

Add Osceola to Oviedo and Geneva charge.

Take Indian Town from Pahokee charge and form a charge to be known as Sherman Circuit, composed of Sherman, Brighton, Indian Town, Fort Drum, and West Bassenger.

Take South Bay, Bare Beach, and Miami Locks from Pahokee charge and form a charge to be known as South Bay Circuit, adding Belglade, Ritta, Ritta Island, and Kraemer Island as preaching points.

Change the name of Pahokee charge to Pahokee and Clewiston.

Take Eagle Lake from Winter Haven and form a charge to be known as Eagle Lake and Dundee.

Take Auburndale from Auburndale Circuit and Owen's Chapel from Winter Haven and form a charge to be known as Auburndale.

Take Lake Alfred and Loughman from Auburndale Circuit and form a charge to be known as Lake Alfred and Loughman.

Take Holopaw from the Ocoee and Holopaw charge and form a charge to be known as Holopaw Circuit, composed of Holopaw, Bithlo, Kenansville, and other

points lying along the Florida East Coast Railroad between Bithlo and Fort Drum.

Palatka District.

Take Seville from Crescent City and put it with Pierson. Change name of Enterprise-Mims charge to Mims. Put Lake Mary in Orlando District out of Mims charge, and add Port Orange from Kingston to Mims so that the circuit will consist of Mims, Port Orange, Osteen, and Enterprise, or Benson Springs.

Take Elkton from St. Augustine and add it to Hastings.

Let East Palatka and Carr Street be the name of the present Interlachen charge, to consist of East Palatka, Orange Mills, Carr Street, and Francis. Put Interlachen and McMeekin out of this charge into Melrose Circuit. Take from Melrose Campville and Orange Heights and join them with Waldo and Hampton. Melrose Circuit will then consist of Melrose, Florahome, Grandin, McMeekin, and Interlachen. Pierson Circuit to remain as at present, only with the addition of Seville.

FULL OUTLINE OF CHARGES WITH MORE THAN ONE CHURCH.

Bunnell, Haw Creek, Centenary Chapel.
Crescent City, Georgetown, and Welaka.
De Land, Lake Helen.
Mims, Port Orange, Osteen, Benson Springs.
Green Cove Springs, Middleburg, Switzerland.
Hastings, Elkton.
Hawthorne, Island Grove, Lochloosa, Orange Creek, Orange Springs.
East Palatka and Carr Street, Orange Mills, Francis.
Melrose, Florahome, Grandin, Interlachen, McMeekin.
New Augustine, Moultrie, Cartersville.
New Smyrna, Ariel.
Pierson, Seville, Barberville, De Leon, Winona.
Waldo, Hampton, Campville, Orange Heights.
Fort Pierce, Sebastian, and Vero from Miami District.
Umatilla, Oviedo, and Geneva, Grand Island, Holopaw, Okeechobee, Sherman, and Tavares from Orlando District.

Tampa District.

Take Terra Ceia from Manatee and place it with Palmetto.

Take Nokomis and Englewood from Sarasota and Oneco from Manatee and form Oneco and Nokomis Mission.

Divide Seffner Circuit, taking Brandon, Turkey Creek, and Bloomingdale from Seffner Circuit and Riverview from Wimauma and form Brandon Circuit.

Form Wimauma Mission, to consist of Wimauma, Willow, and Ruskin.

Seffner Circuit to consist of Bethlehem, Seffner, Mango, and Thonotosassa.

Take Bayshore from Port Tampa and Palmetto Beach from Tampa Heights and Bram River from Wimauma and form Bayshore Mission.

Take Oak Grove from Sulphur Springs and add it to Moody Heights and add Hillsboro to Sulphur Springs.

CHURCHES IN CIRCUITS AND MISSIONS.

Brandon Circuit.—Brandon, Riverview, Bloomingdale, and Turkey Creek.
Bayshore Mission.—Bayshore, Palmetto Beach, and Palm River.

Moody Heights.—Hopewell, Oak Grove, and Moody Height .

Miakka Circuit.—Miakka, Miakka City, Pine Level, Robert's Chapel, and Verna.

Manatee.—Manatee and Terra Ceia.

Eight Avenue.—Eighth Avenue and Englewood.

Oneco and Nokomis.—Oneco, Nokomis, and Edgewood.

Seffner Circuit.—Seffner, Bethleham, Mango, and Thonotosassa.

Port Tampa.—Port Tampa and Interbay.

Sulphur Springs.—Sulphur Springs and Hillsborough.

Wimauma.—Wimauma, Willow, and Ruskin.

Tallahassee District.

CHURCHES IN CIRCUITS AND MISSIONS.

Aucilla.—Aucilla, Greenville, Sirmons, Macedonia.

Bristol.—Bristol, Hosford, Lake Mystic, Telogia, Blue Creek, Good Hope, Sumatra.

Carrabelle.—Carrabelle, Sopchoppy, West Sopchoppy, Hilliardville, Zion Hill.

Fenholloway.—Fenholloway, New Hope, Shady Grove, Carbur, Flint Rock, Providence.

Greensboro.—Greensboro, Sycamore, Little Sycamore, Hawkin's Lane.

East Madison.—Pinetta, Hanson, Hickory Grove, Lee.

West Madison.—Cherry Lake, Rocky Springs, Ebenezer, Shiloh.

Hinson.—Hinson, New Bethel, Concord.

Lake Jackson Circuit.—Lake Jackson, Bethel, Norfleet.

Leon Circuit.—Chaires, Lloyd, Springfield, Miccosukee, Pisgah, Union.

Mt. Pleasant.—Mt. Pleasant, Glen Julia, Gretna.

Woodville.—Woodville, Crawfordville, Wakulla, Midway. Jackson's Bluff.

Waukeenah.—Waukeenah, Sardis, Wacissa, Mt. Lebanon.

APPOINTMENTS.

(* Supply.)

BARTOW DISTRICT.

W. P. Buhrman (2), *P. E.*

Alva, E. C. Sanders* (1).
Arcadia, E. J. Gates (2).
Bartow, H. C. Hardin (2).
Boca Grande, T. W. Carlton (3).
Bonita Springs and Everglades, William J. Martin (2).
Bowling Green, J. L. Bourn (3).
Fort Meade, S. I. Hendrix (1).
Fort Myers, J. B. Rooney (1).
East Fort Myers, M. E. Myer (1).
Homeland and Prospect, H. H. McAfee (1).
Kathleen, H. M. Harrison* (1).
Labelle, M. B. Cox (2).
Lakeland: First Church, W. F. Dunkle (1).
Dixieland, J. H. Daniel (1); W. J. Churchwell, supernumerary.
Myrtle Street, Fred Pixton (2).
City Mission, B. F. Lawhern (1).
Limestone, H. J. Mathis* (1).
Moore Haven, J. C. Jones (1).
Mulbery, K. H. Koestline (1).
Nocatee and Fort Ogden, H. B. Boyd (4).
Punta Gorda, J. E. Shepherd (4).
Wauchula, W. J. Palmer (1).
Zolfo Springs, J. A. Hendry (1).
President of Southern College, L. M. Spivey.
Professors in Southern College, Olin Boggess, G. F. Scott.
Conference Secretary of Education and Finance Agent, Southern College, A. F. Turner.

Secretary of Conference Brotherhood, J. Edgar Wilson.
Sunday School Extension Secretary, G. W. Hutchinson.

Gainesville District.

G. H. Summers (2), *P. E.*

Alachua, F. H. Champion (1).
Brandford, J. O. Kroff (1).
Cedar Keys, L. E. Wright (4).
Citra, B. F. Sheffer* (1).
Dixie, D. M. McCauley (2).
Dunnellon, Jesse E. Jones (2).
Fort White, A. B. Bowen* (1).
Gainesville, L. D. Lowe (1).
High Springs, H. T. Gaines (1).
Jasper, J. L. Hunter (4).
Lake Butler, C. C. Tyler (1).
Lake City, B. F. Rogers (1); E. C. Calhoun, supernumerary.
Lake City Circuit, to be supplied.
Live Oak, P. A. Fletcher (2).
Mayo, M. L. Smith (2).
Micanopy, J. P. Gaines (2).
Newberry, W. C. Staats (3).
Reddick, to be supplied.
Rochelle, W. J. Bartlett* (2).
St. John's and Hernando, L. M. Reid (1).
Wellborn, C. W. Cotton (1).
White Springs, J. C. West (1).
Williston, Thomas Williams (2).
Student in University of Florida, J. W. Windham.

Jacksonville District.

G. S. Roberts (1), *P. E.*

Callahan, J. J. Jones (1).
Fernandina, J. E. Woodward (1).
Jacksonville: Anderson Memorial, J. W. Blake (1).
First Church, P. W. Ellis (2).
Hendricks Memorial, W. A. Frazier (1).
Marvin, F. B. Langford (2).
Ortega, A. E. Householder (2).
Phenix and Eastport, F. R. Seaborn* (1).
Riverside Park, W. A. Myres (4).
Springfield, Smith Hardin (1).
St. Matthews, A. M. Daiger (3).
Wesley Memorial, W. C. Fountain (1).
King's Ferry, J. B. Ward* (1).
King's Road, R. H. Pickett* (2).
Green Cove Springs, W. L. Nelson (1).
Hastings, W. E. Bryant (1).
McClenny, F. W. Cramer (1).
New Augustine, W. L. Elkins (2).
St. Augustine, W. S. Hullett (2).
Starke, E. M. Rooks (1).
St. John, R. L. Harris* (1).
Westbrook, A. G. Cox (1).
Waldo, George H. York (1).
Conference Missionary Secretary, I. S. Patterson.
Superintendent of Anti-Saloon League, C. W. Crook.
Student in Southern Methodist University, O. S. Palmer.

Miami District.

R. Ira Barnett (1), *P. E.*

Boynton, J. T. Guy (1).
Dania, A. H. Moore, Jr. (4).
Delray, R. A. Guy (1).
Fulford, J. W. Jackson (2).
Fort Lauderdale, C. E. Gutteridge (4).
Hollywood, J. H. Mather* (1).
Homestead, J. G. Stradley (3).
Key West: First Church, L. Monroe (2).
Fleming Street, T. R. Adams (1).
Ley Memorial, E. L. Ley (10).
Lemon City and Little River, J. D. Lewis (4).
Matacumbia, to be supplied.
Miami: Buena Vista, J. W. Tarboux* (2).
City Mission, T. E. York* (1).
Highland Park and Kendall, C. H. Voss (1).
Holloman Park, J. E. Hartsfield (1).
Miami Beach, H. W. Blackburn (2).
Riverside, J. F. Bell (1).
Trinity, A. M. Hughlett (4).
Pohokee and Clewiston, F. E. Tiffin (2).
Pompano, C. S. Gardner (1).
South Bay, M. H. Travis (1).
South Dade, Hugh Reveley* (1).

Stuart, J. D. Sibert (1).
West Palm Beach: First Church, L. M. Broyles (2).
Northwood, G. M. Glazier (1).
Wagg Memorial and Jupiter, C. K. Vliet* (1), and one to be supplied.

Ocala District.

M. H. Norton (3), *P. E.*

Brooksville, A. C. McCall (3).
Bushnell, T. H. Williams (1).
Clearwater, E. O. Heath (1).
Clearwater Mission, W. O. Troutman (2).
Coleman, J. E. Lewis (4).
Dade City, W. C. Rogers (1).
Dunedin and Friendship, W. M. Harden* (1).
Elfers and Odessa, P. L. Redfearn (2).
Inverness, Allan Macfarlan (1).
Largo, H. A. Carlton (1).
Leesburg, J. M. Gross (1).
New Port Richey, W. R. Howell (3).
Ocala, O. E. Rice (1).
Oxford Circuit, J. W. Taylor* (1).
Palm Harbor, H. E. Partridge (2).
Safety Harbor, C. W. McConnell (1).
San Antonio, to be supplied.
Seminole, J. T. Coulliette (1).
Spring Lake, Joseph Barton (1).
St. Petersburg: First Church, S. W. Walker (4).
Twenty-Eighth Street and Pasadena, C. C. Frazier (3), and one to be supplied.
Gulf Port and Child's Park, J. D. Hurt (1).
Tarpon Springs, Gus A. Davis (1).
Trilby, R. L. Sumner* (2).
Webster and Center Hill, W. H. Herndon (2).
Wildwood, W. J. Nease (2).
Student in Emory University, C. W. Alford.

Orlando District.

C. Fred Blackburn (1), *P. E.*

Apopka, Holmes Lagan (2).
Auburndale, C. F. Starnes (1).
Avon Park, R. B. Templeton (1).
Clermont, J. D. Murray (2).
Eagle Lake and Dundee, William Boland* (2).
Frostproof, S. O. Hammond (1).
Groveland, J. T. Mitchell (2).
Haines City, B. D. Bourn (3).
Kissimmee, F. E. Steinmeyer (1); J. F. Phillips, supernumerary.
Lake Alfred and Loughman, H. D. Pace* (1).
Lake Sterns and DeSoto City, P. B. Trigg (1).
Lake Wales, T. L. Z. Barr (1); W. F. Jones, supernumerary.
Maitland, R. M. Bentley (1); H. L. Irwin,* junior preacher (1).
Montverde and Fairvilla, W. M. Cooper (1).
Oakland, M. F. Dukes (1).
Ocoee and Zellwood, George R. Stephens (1).
Orlando: First Church and North Orlando, I. C. Jenkins (3); H. M. Bulloch (1).
Highland Grove and Mission, C. S. Hartridge* (2); G. L. Irwin,* junior preacher (1).
Pinecastle and Farradale, George E. Summers (2).
St. John's, J. L. Criswell (2).
Winter Garden, W. T. Brantley (2).
Winter Haven, C. W. White (3).
Editor of Florida Department, *Christian Advocate*, I. C. Jenkins.
Student in Yale University, Don A. Cooke.
Executary Secretary, Florida Methodist Foundation, W. A. Cooper.

Palatka District.

H. J. Haeflinger (1), *P. E.*

Bunnell, W. W. Shoup (1).
Cocoa, S. A. Wilson (2).
Crescent City, R. T. Caldwell (1).
De Land, R. F. Hodnett (1).
East Palatka and Carr Street, to be supplied.
Fort Pierce: Hendry Memorial, W. K. Piner (1).
Grand Island, G. P. Braswell* (2).
Hawthorne, J. E. Skipper (1).

Holopaw, R. H. Booth* (1).
Kingston, C. R. Mingledorff (2).
Melrose, R. E. L. Folsom (2).
Mims, A. A. Godfrey (1).
New Smyrna, H. G. Davis (1).
Okeechobee, T. M. Lee (2); F. L. Crowson, supernumerary.
Oviedo and Geneva, C. E. Cook (2).
Palatka, W. J. Carpenter (2).
Pierson, A. C. Riviere (3).
Sanford, T. J. Nixon (2).
Sebastian, W. J. Jones (2).
Sherman, J. C. Calhoun* (1).
Tavares, J. F. Clark (1).
Titusville, R. A. Selby (4); W. F. Allen, supernumerary.
Umatilla, F. R. Bridges (2).
Vero, C. W. Matheson (1).
Agent Florida Conference Orphanage, R. H. Barnett.
Superintendent Florida Conference Orphanage, J. W. Austin.
Conference Evangelist, L. B. Simpson.

Tallahassee District.

A. H. Cole (1), *P. E.*

Apalachicola, G. C. Herndon (1).
Aucilla, J. R. Gilbert* (1).
Bristol, W. W. Robins* (2).
Carrabelle, F. M. C. Eads (2).
Chattahoochee, A. H. Hancock (4).
East Madison, to be supplied.
Fenholloway, Lee Jones* (2).
Greensboro, J. T. Richardson* (1).
Havana, R. E. Wicker (1).
Hinson, S. N. Burns* (6).
Lake Jackson, C. C. Smith* (1).
Leon, R. F. Kersey (1).
Madison, K. Hollister (1).
Monticello, D. D. Dieffenwierth (2).
Mount Pleasant, H. W. Tyler (2).
Perry, G. W. Stubbs (2).
Quincy, F. J. Patterson (2).
Tallahassee, H. A. Spencer (2).
Waukeenah, S. T. Duckworth* (1).
West Madison, to be supplied.
Woodville, to be supplied.

Tampa District.

J. P. Hilburn (2), *P. E.*

Bradenton, J. O. Grogan (2).
Brandon, J. M. Outler* (1).
Manatee, J. B. Reid, Jr. (1).
Miakka, W. B. Tresca* (1).
Palmetto, W. A. Fischer (1).
Parrish and Ellenton, L. P. Driskell (1).
Plant City, J. S. Purcell (1).
Port Tampa, W. T. Rencher (1).
Sarasota, E. Watt Smith (5).
Oneca and Nokomis, E. N. Philpot (1).
Seffner, J. D. Major (1).
Wimauma, Ira E. Williams (1).
Tampa: First Church, H. F. Tolle (3).
Bayshore, to be supplied.
Eighth Avenue, L. B. Overstreet (1).
Highland Avenue, W. G. Strickland (1).
Hyde Park, John T. Myers (2).
Moody Heights, M. E. Thompson (1); W. E. Dennis, junior preacher (1).
Nebraska Avenue, W. E. Sewell (2).
Seminole Heights, R. L. Allen (5); G. W. Sellers, supernumerary.
Sulphur Springs, C. T. Howes (3).
Tampa Heights, G. W. Rosenberry (1).

Latin District.

W. M. Mullen, P. E.

Tampa: San Marcos, L. Oser.
San Lucas, D. Carrera.
West Tampa, W. M. Mullen; R. Paula, junior preacher.
Epworth, F. Sanz.
San Paolo, W. M. Mullen and L. Monteleone.
Key West: La Trinidad, R. Jimenez.
El Salvador, Guillermo Perez.

Transfers In.—H. A. Carlton, an elder from the Holston Conference; H. G. Davis, an elder from the North Mississippi Conference; J. S. Purcell, an elder from the Mississippi Conference; L. M. Spivey, an elder from the North Alabama Conference; E. O. Hea h, an elder from the South Georgia Conference; G. R. Stephens, an elder from the South Georgia Conference; G. W. Hutchinson, an elder from the South Georgia Conference; W. A. Frasier, an elder from the St. Louis Conference; W. M. Cooper, a deacon of three years, from the New Mexico Conference; E. M. Rooks, an elder from the Alabama Conference; J. T. Coulliette, an elder from the Alabama Conference; M. F. Dukes, an elder from the South Carolina Conference; R. M. Bentley, first year, from the North Alabama Conference; G. W. Sellers, an elder from the North Alabama Conference.

PART III.

REPORTS OF PRESIDING ELDERS.

Bartow District.

1. The spiritual condition of our Churches in the Bartow District is fairly good, shown in the everyday conduct of the membership, their attitude toward Church services, and their willingness to coöperate in the Church's larger programs. Some 30 revival services have been held, and 278 have been added on profession of faith.

2. The following 15 charges have paid 100% on benevolences: Arcadia, Bartow, Boca Grande, Bonita Springs, Fort Meade, Myrtle Street, Fort Myers, La Belle, First Church (Lakeland), Dixieland, Limestone, Mulberry, Punta Gorda, Wauchula, and Zolfo Springs. The others have increased their payments considerably over last year's record. Pastors report that there is a better attitude on the part of the people toward the great missionary obligations of the Church.

3. Salaries are paid in full by Alva, Arcadia, Bartow, Boca Grande, Bonita Springs, Bowling Green, Everglades, Fort Meade, Fort Myers, Fort Myers Mission, Homeland and Prospect, La Belle, First Church (Lakeland), Dixieland, Myrtle Street, Mulberry, Nocatee and Fort Ogden, Punta Gorda, Wauchula, and Zolfo Springs—20 out of 23 charges. La[illegible] and City Mission paid 82%; Limestone, 85%; and Kathleen, 95%. The tot[illegible]alaries is an advance over last year's amount, and 12 charges expect to make [illegible]her increases in 1926.

4. The district is not up in its payments to Superannuate Endowment, but has made some advancement over last year's mark. In that year only 53% of the annual portion was paid; this year, however, we have paid 81% of the annual portion of the five-year quota. The expectation in most places is to finish with full payments for this cause. Total paid this year is $5,838.

5. Because of growing congregations new buildings are needed at First Church (Lakeland), Fort Myers, East Fort Myers, Bartow, La Belle, and Mulberry. Fort Myers has secured subscriptions amounting to $95,000, and La Belle $7,000, for their buildings. Lots for churches are needed: two near La Belle, one at Naples, one south of Kathleen, and two in the northern portion of Lakeland. One important location in Lakeland has been donated by a generous-hearted Methodist citizen. We greatly need more missionary money to enable us to maintain capable preachers to do intensive work in certain small places that are likely to grow in the near future; and we also need to give much more attention to holding revival meetings.

W. P. Buhrman, *Presiding Elder.*

Gainesville District.

With the spirit of rejoicing, yet not unmixed with a sense of disappointment, we come to the close of this Conference year and make report of the Gainesville District to the Annual Conference. We rejoice that the labors of the Church have been blessed of our Heavenly Father. Revival fires have been kindled and are burning upon our altars. Whole communities have been brought to a better life and a higher conception of life's meaning. Four hundred and twenty-two

members have been received on profession of faith and 322 have been received by certificate and otherwise.

The real disappointment comes when we report the attitude of our people toward the great missionary program of the Church. We are far from being really missionary in spirit, if the record of how the financial obligations have been met on the district indicate the attitude. Only about fifty per cent of the benevolent claims will be paid this year. Though we rejoice at the splendid increase as shown over former years, we will not be satisfied until we can meet every obligation 100%.

There are, however, some of our congregations which are real missionary in spirit and endeavor. Special mention should be made of Gainesville which, in addition to meeting every assessed obligation, has generously assumed part of the support for the pastor at the University and has donated to the Methodist Foundation a splendid piece of property, well located for their use, which is valued at about seventy-five thousand dollars.

Lake City Church has assumed half support for the pastor of a circuit in Columbia County in addition to meeting all their assessed obligations.

Three charges—Gainesville, Lake City, and Live Oak—will meet all benevolencies in full. This is better than last year.

The following charges have paid the salaries in full this year: Alachua, Cedar Keys, Citra, Dixie, Fort White, Gainesville, High Springs, Jasper, Lake City, Live Oak, Mayo, Micanopy, Reddick, Wellborn, White Springs, and Williston—a total of 16.

Brandford has purchased and furnished a comfortable parsonage, and a new charge has been created to be called the Brandford Circuit.

Increased interest in the Superannuate Endowment fund has been manifest during the year, and some of the overdue pledges have been collected. Fifty per cent of the amount now due has been paid, $7,969.

The unprecedented increase of real estate values within the bounds of the district, together with a good crop year, has encouraged our people to do larger things for the Church, and a program of building new churches and repairing old ones is enlisting the consideration of our people.

Answering this call of increasing liberality on the part of the people, the greatest need of the work which now confronts us in the coming year is a program of evangelism which will grip each congregation and deepen the spiritual life of each individual.

C. H. SUMMERS, *Presiding Elder.*

JACKSONVILLE DISTRICT.

1. *Spiritual Condition.*—Revivals have been held in nearly all the Churches. The total number of additions on profession of faith is 369; by letter and otherwise, 695—making a total of 1,064 additions for the year. Attendance upon the ordinances and means of grace has shown some increase. The general interest in the Church has considerably increased.

2. *The General Attitude toward the Missionary Obligation of the Church.*—A number of our charges are supporting Specials. The Carry-On Campaign early in the year was well taken care of in most of the charges, the results were variable, but in general good. The C ntenary has had particular attention in the district this year, and several of our charges have liquidated their accounts. A marked advance is shown in the benevolent collections. Ten charges have paid in full—namely, Anderson, First Church (Jacksonville), Fernandina, King's Road Circuit, Marvin, Ortega, Riverside Park, St. Matthew, Starke and Spring-

field; and the following Churches have paid out: Briceville, Callahan, Eastport, and Dinsmore—89% paid.

3. The following charges have paid salaries in full: Anderson, First Church (Jacksonville), Fernandina, Hendricks Memorial, Marvin, Ortega, Riverside Park, Springfield, King's Road Circuit, Starke, St. John Circuit, Wesley Memorial, and the following Churches: Briceville, Baldwin, Raiford, Dinsmore, Callahan, Lake Butler, Yulee, Eastport, McClenny, Glen St. Mary—98% paid.

4. *The Superannuate Endowment* has been paid in full for the first two years by First Church (Fernandina), Hendricks Memorial, Lake Butler, Riverside Park, Starke, Springfield, St. John Circuit, King's Road Circuit, and by these Churches: Briceville, and Eastport. Several charges have paid out this year, but not the two years, and some Churches have paid out one full year and some on the second year. In all but two charges the account is in fair condition.

5. *A Survey of the Field.*—(1) Good progress has been made in paying off our church and parsonage debts. Hendricks Memorial, Ortega, Wesley Memorial, Lake Butler have finished paying their debts and the first three churches have been dedicated. Considerable improvements have been made on each of these churches. Progress has been made in paying the big debt on First Church, and on the debts of Yulee and Dinsmore new churches, and on the new parsonage at Marvin.

(2) New churches have been built this year at Anderson and at Eastport. The former is a splendid modern plant worth $25,000 with a debt of about $9 000. The Eastport church is a good wooden house with modern equipment and furniture, built for us by the Brooks-Scanlon Corporation as a token of its interest in its employees. Fernandina has renovated and repaired its church and now has a beautiful auditorium. But it has acquired a large lot centrally located and plans to build a great modern church in the near future. Some work has been done on McClenny church, but it is yet unfinished and unfurnished. First Church has bought the remainder of its half block and plans to erect on it a modern parsonage in the near future. Dinsmore has a lot for a parsonage and plans to build it next year. Starke has made over its parsonage into a comfortable, well-furnished home. Parsonage improvements and furnishings have been made at Callahan, Hendricks, Marvin, Ortega, Lake Butler, McClenny, Phenix Park, and at Anderson a modern bungalow parsonage with a good lot alongside the church has been acquired this year.

(3) Property has been acquired for future work at Murray Hill, Los Gatos, San Jose, and in two other subdivisions of the city. All the territory of the district has been so divided and assigned to some charge that in future we shall cover our entire field. A new Church has been organized and about it a new charge has been formed. The very rapid population and subdivision developments in and about Jacksonville seem to make necessary the relocation of Riverside Park church and the erection of a great modern plant, the erection at Springfield of a modern plant suitable to its field of work, the erection of a great auditorium at First Church, the supplying St. Matthews with a plant for its field and work, the relocation of Brinkley, and the building of a modern church, the relocation and building of a great modern church in South Jacksonville, the building of an adequate plant at Marvin, the relocation of Phœnix Park and a new building, a Sunday school plant at Wesley, and the opening of work with churches and parsonages at Murray Hill, St. John Park, Venitia, Orange Park, San Jose, the Jacksonville Beaches, Norwood, and Westbrook. Our actual needs will require not less than one million dollars.

W. F. DUNKLE, *Presiding Elder.*

Latin District.

The spiritual condition of our whole district is quite wholesome. We preachers have been bound together during the whole year by a covenant of prayer and brotherly love. In addition we have awakened to the very vital work of intensive personal effort with the candidates for Church membership and others, and have experienced gratifying results. Members of the several congregations have joined us in this constant effort to win souls for Jesus Christ, and they, too, have a new and elevated experience and conception of his wondrous love and saving grace. We have had some of the best seasons of spiritual refreshing and manifest presence of the Holy Spirit and his convicting and converting power I have witnessed for a long time. God is, indeed, with us. We leave our charges with a love for our Saviour and his only work and determined to enter upon a new year confiding as never before in his orders and in his power to save the sinner, however vile he be. We have received only 44 on profession of faith.

Every pastor and every charge in the district has made a noble effort this year toward self-support, every one paying in full all benevolences. We raised $579 for district work; $213 by Sunday schools for missions, which was applied to salaries of four pastors; and $787 as new money for missions, $700 of which was a mission special, he Latin District being its object; $162 for Christian Education; $119 for the Superannuates; and $81 for the Orphanage, making a otal of $1,941.

The greatest need of our district is a more intensive and continuous evangelism, which we are determined to carry on. This next year we shall open one new mission and more intensively work every point now established. We are praying for at least two school plants—one in Key West and one, if not two, in Tampa. If certain properties are disposed of at the figures that seem possible there is a large possibility of this becoming a reality.

Brethren of the Conference, pray for us who are laboring in this large foreign mission field right here in Florida, 50,000 or more souls that know nothing of the Evangel as the power of God unto salvation to every one that believeth.

W. M. Mullin, *Presiding Elder.*

Miami District.

We beg leave to submit the following report:

Number of accessions to the Church on profession of faith, 420; number of accessions by certificate of membership, 1,483; total 1,903.

Special mention should be made of revival meetings at Fulford, Fort Lauderdale, Riverside, Miami, and Miami Beach.

New Churches organized, 6; new Sunday schools, 5; new Epworth Leagues, 7; new Woman's Missionary Societies, 7.

All salaries and Conference collections have been paid in full on every charge; a surplus of 33% at Fort Lauderdale and excesses at Jupiter, Miami Beach, and Delray.

Over $15,000 has been subscribed for new mission money, and $12,113 reported paid for this year. Educational collections have been more than doubled during the year, $17,400 having been raised.

The amount raised for all purposes during the year is in excess of $564,542, which is more than three times the amount raised during 1924.

Almost all of the charges have paid up the Superannuate Endowment Fund to date; am unt, $7,349.

Eleven new church buildings have been erected or are in course of construc-

tion—namely, Hollywood, Holleman Park, Jupiter, Wag Memorial, West Palm Beach, Delray, Boca Ratone, Floral Park, Buena Vista, Fort Pierce, and Miami B ach. Two parsonag s have been erected—namely, Holleman Park and Fort Pierce, making 17 new churches and 4 new parsonages erected during the quadrennium. Fifteen pieces of new property have been secured in 1925—namedly, 2 on Pine Key, Tavanier, Matacumbia, Coral Gables, Miami Shores, Key West, Trinity, West Palm Beach, South Palm Beach, Jupiter, Hypopuxo, Boca Ratone, Sebastian, and Fort Lauderdale. Thirty-one have been secured during the quadrennium.

A Survey of the Immediate Needs.—A new church at Trinity. This has been projected and will cost $850,000. New buildings are needed at Coral Gables, Miami Shores, Pompano, Boynton, Riverside (Miami), Tavanier, Riverside Heights (Miami), Biscayne Park, and a Sunday school building at First Church, Key West. Parsonages are needed at Matacumbia and Hollywood.

C. Fred Blackburn, *Presiding Elder.*

Ocala District.

It gives me great pleasure to bring the greetings of the Ocala District to the Florida Conference. In the presence of this great body I present a report of the year's work. We have had a good year and our increases are far ahead of all the records of previous years.

Spiritual State of the Church.—The spiritual state of the Church is good. Most all of our preachers have held revivals in their Churches. Congregations are good. Prayer services are well attended. We have added to the membership of our Church on profession of faith about 350 and by certificate 615; total, about 965.

Conference Assessments.—Our people generally feel very kindly toward the missionary obligation of the Church. The following pastors and charges have paid all the benevolences in full: J. B. Rooney, Ocala; J. H. Daniel, Leesburg; J. E. Lewis, Coleman; W. C. Rogers, Bushnell; J. W. Blake, Dade City; P. L. Redfearn, Elfers and Odessa; W. R. Howell, New Port Richey; R. H. Barnett, Tarpon Springs; H. E. Partridge, Sutherland; R. F. Hodnett, Clearwater; W. O. Troutman, Dunedin and Clearwater Mission; W. H. Funk, Largo; E. H. Crowson, Seminole; S. W. Walker and C. C. Frazier, St. Petersburg; C. W. Alford, Safety Harbor.

Salaries.—The following charges have paid salaries in full: Ocala, Leesburg, Dunnellon, Brooksville, Coleman, Clearwater, Bushnell, Dade City, Spring Lake, New Port Richey, Elfers and Odessa, Tarpon Springs, Sutherland, Dunedin, Largo, Seminole, Safety Harbor, St. Petersburg and Mission.

Superanuate Endowment.—The following charges have paid their Superanuate Endowment quotas up to date; Ocala, Leesburg, Bushnell, Dade City, Tarpon Springs, Clearwater, Largo, St. Petersburg, The total raised in the district on Superanuate Endowment is $10,829.10.

Building.—We have built a chapel at Belmont, finished our church at Sutherland and Pasadena, and will finish the church at St. Petersburg the early part of the coming year. We are planning to build churches at Ocklawaha, Lacoochee, Safety Harbor, and a Sunday school building at Clearwater. We are building parsonages at Gulf Port and at New Port Richey. We have finished a parsonage at Elfers, and paid Church debt at Ocala.

Sunday Schools.—The Sunday school is filling a larger place in the work of the Church to-day than ever before. The Sunday school is fast becoming the

Church school. Instead of the school supporting the Church, the Church supports the school. Gradually the Church is awakening to its responsibility for the religious education of the child. Methodism's greatest opportunity is with the child. A larger per cent of our Sunday schools observed Sunday School Day than every before, every charge having observed the day in one or more of its schools.

Epworth League.—The Epworth League has had a most successful year. Many of our young people have enrolled in our summer training schools. Many decisions for life service will have a telling effect on Florida Methodism in the future.

Woman's Missionary Society.—The women of our district have their work well organized and are pushing out and organizing yet other societies. The women of our dist ict, under the able leadership of Mrs. C. C. Clyatt, took both loving cups of the Conference, and we believe that these women of Ocala District, with Mrs. W. O. Lemasters leading them, will hold the cups the coming year.

Salaries for 1926.—The salaries for next year will be over $7,000 more than for this year. The salaries for the two years I have been on the district have increased more than $15,000.

Acc rding to the Minutes of the Qua terly Conferences there will be reported to this Conference more than $371,445 raised for all purposes.

Pastors.—I am sorry space will not permit m to give a detailed report of the work of all my pastors. They are all fine men, good preachers, and have rendered most efficient service. M. H. NORTON, *Presiding Elder.*

ORLANDO DISTRICT.

There were four new Churches organized.

New properties have been acquired for churches and parsonages in North Orlando, Farradale, Southern Pines, Concord Park (all in Orlando), Center Hill, Babson Park, Inter-Ocean City, Tavares, Lake Stearns, First Church (Winter Haven), and Inwood (Winter Haven).

Valuable properties are promised us at Polk City, Waverly, Lake-o'-the-Hills, West Lake Wales, Eagle Lake, Berkeley, Jamajo, De Soto City, and Clewiston. Four churches have been built, at Farradale, North Orlando, Southern Pines (Walker Memorial), and Lake Alfred. Church building begun last year and finished this year at Loughman and Zellwood. Educational building of First Church, Orlando, completed. Splendid church buildings started at St. Johns and Highland Grove (Orlando) and at Haines City. Three parsonages were built at Lake Stearns, Okeechobee, and Pinecastle and another completed at Highland Grove. The grand total of added property values, including lands acquired, buildings erected, old buildings improved and furnishings placed in churches and parsonages (but not including any of the natural increase in the values of our previously acquired properties incident to the general rise in realty values in our State at this time), amounts to $335,718. Of this $335,718, our District Board of Church Extension, incorporated, has secured to us lands and erected for us buildings to the amount of $39,250 in value.

All charges paid their pastors in full. Only two failed to pay all their assessments for the benevolences. The following overpaid their assessments for pastor or benevolences or both: Avon Park, Highland Grove, First Church (Orlando), Oviedo and Geneva, Kissimmee, Lake Wales, Oakland and Fairvilla, Lockhart, Okeechobee, Winter Garden, and Winter Haven. The district as a whole more than paid all assessments.

Ten charges have paid their full two-year quota to the Superannuate Endowment Fund. Four charges have more than done this. Amount raised this year for this cause, $6,072.

Centenary collections have been pushed with some success.

Pledges to Christian education have been given attention with gratifying results in some places.

A district special for missions has been raised amounting to $15,735.

Salaries paid to pastors this year exceed the salaries of last year by $6,590, or 16.1%, and already the Churches have pledged increases in salaries for the coming year aggregating $11,480, or 28%.

Our District Sunday School Board is fully organized and is doing a superb work.

Our Epworth League interests show marked advance.

Our District Board of Lay Activities shows a most creditable record of service for this year.

Our Woman's Missionary Societies register in a fine way.

A number of our Churches have been blessed with gracious revivals. Our Church membership shows a gross increase this year of 1,515, or 20.6%, 502 of this number, or 8.4%, being received on profession of faith.

We plan for thirty-four pastoral charges in our territory next year, an increase of seven over this year's arrangements. We ought to have still more, but lack of funds forbids. To make possible the advance we propose, it has been necessary to enlist two Churches and several big-hearted laymen of the district in the support of several of our missionary pastors next year to the amount of $4,850.

We should give prompt and special attention to Altamonte, Longwood, Southwest Orlando, Osceola, Kenansville, Bithlo, East Haines City, Howey, Forest City, Polk City, Lake Hamilton, and Clewiston. Many other places not specifically charged to any pastor in next year's plan should be carefully watched and work started in them as fast as conditions and means warrant, such as Bay Lake, Fuller's Crossing, Ginderville, Sorrento, South Clermont, Jamajo, Lago Vista, Osceola City, Inter-Ocean City, Illahaw, Nittaw, Tohopkee, Chuluota, Waverly, Lake-o'-the-Hills, Hesperides, West Lake Wales, West Frostproof, Parkridge, Lakemont, Palmdale, Immokalee, Belglade, Canal Point, St. Lucie, Fort Drum, Fort Bassenger, West Bassenger, Hicoria, and others.

It would be hard to conceive of a situation more challenging and inspiring than ours to a Church of real consecration and Christlike passion for great service.

R. Ira Barnett, *Presiding Elder.*

Palatka District.

The spiritual condition of the Church on the Palatka District is fairly good. There have been 300 accessions by vows this year and 540 by certificate. This makes a total of 1,325 by vows, and 1,925 by certificate for the four years the district has been organized. Thirty-two revival meetings have been held this year. Most all the Churches are growing in the grace of liberality and in the activities of the Christian life. One item which shows a healthy growth is the fact that in the four years I have served the district the total of salaries to pastors has increased forty-two per cent. Other benevolences have also largely increased.

The missionary spirit is not as enthusiastic as I should like to see it. Many subscribers did not pay in full their pledges to the Centenary fund, and there is

a shortage in the total payments to the regular benevolences. But we have a number of consecrated women organized in missionary societies, the Epworth Leagues are doing well, and the Sunday school work prospers. The following charges have paid in full the assessments for benevolences: Cocoa, De Land, New Smyrna, Sanford, Titusville, and Kingston Church.

Several other charges are nearly out in full. With a few exceptions the Churches have paid up well on salaries. Those paying out to the pastor are as follows: Bunnell, Cocoa, Crescent City, De Land, Green Cove Springs, Hastings, Hawthorne, Kingston, Melrose, Mims, New Smyrna, Palatka, Pierson, Sanford, St. Augustine, Titusville.

Payments to the superannuate cause dropped a little this year, but the Palatka District stood toward the top in percentage paid last year. We have paid this year to that sacred fund, $3,800.

The Palatka District covers a large territory, reaching into ten counties, with fifty organized churches. Much of the country is thinly settled, and most of the congregations are weak in numbers and financial resources. During the quadrennium churches have been built at the following places: Palatka, Crescent City, Georgetown, Lake Helen, and Lake Mary, also one in course of construction at De Land and one at Pierson. Bunnell and Titusville have added Sunday school rooms. A parsonage has been built at Waldo and one at Mims. Our Church in the district has a healthy growth, but we need more missionary and evangelistic work done each year outside the usual pastoral and lay activitie of the Churches. J. F. BELL, *Presiding Elder.*

TALLAHASSEE DISTRICT.

1. *Spiritual Condition.*—A special effort has been made in every charge and in almost every Church in the district during the year to secure the conversion of the unsaved. The charges having the greatest number of accessions on profession of faith are Carrabelle with 128 and Fenholloway with 46. Total additions on profession of faith, 315. Last year, 310.

2. *Missionary Interests.*—A systematic effort was made to carry out the missionary program of the Church in every charge in the district. In some Churches there was a gratifying response, but in the smaller stations and rural sections there was much indifference toward the missionary work. Some of our pastors have made a thorough canvass of the membership of their Churches in behalf of the benevolent assessments with very meager result . The Woman's Missionary Society raised $5,025. A very creditable showing, however, has been made on payments to the Centenary this year. The amoun paid on Centenary is $6,000. The following charges paid their benevolent assessments in full: Monticello, Tallahassee, and Quincy.

3. *Salaries.*—Salaries were paid in full by the following charges: Apalachicola, Aucilla, Chattahoochee, Fenholloway, Havana, Madison, East Madison, West Madison, Mount Pleasant, Monticello, Perry, Quincy, Tallahassee, and Waukeenah. Total, 14. Although some charges did not pay out in full, the following Churches in these charges paid the full assessments for salaries: Carrabelle, Sopchoppy, Zion Hill, Greensborough, Union, Miccosoukee, Springfield, Pisgah, Lloyd, Woodville, Crawfordville, Midway, and Jackson's Bluff, making a total of thirteen. A total of 43 Churches paid in full.

4. *Superannuate Endowment.*—The special effort for the Superannuate Endowment has been given its due amount of attention in our district. Each charge has accepted its quota, and the committee has been appointed to look

after this sacred interest of the Church. The special amounts asked by the Conference to be raised for our Con erence Superannuates was raised by the Churches in Monticello, Tallahassee, and Quincy. Total amount raised t is year on the Endowment Fund, $2,678. Grand total, $6,705.

5. *The Needs and Outlook.*—One serious drawback to our work in this district is the constant exodus of our people to South Florida. Some of our most liberal supporters and active workers have been lost to our district in this manner. Our work has never suffered a greater loss from removals than it has during the present year. Many of our Churches in the rural sections are now experiencing a struggle for existence. There are some indications of improvement in the economic and industrial conditions of this section. The natural resources o f this section of Florida compare favorably with those in other parts of the State, and in the near future the tide of population will turn in this direction. With an increase of population from without, there will be gr ater progress in the development of these natural resources and a corresponding improvement in financial conditiors. Our Churches would be benefited by the incoming of new members from other sections of the country. We need a more enlightened and active leadership among our laymen. Too many are contented with the small attainments of the past years and are lacking in a vision of the possibilities of the future. The greatest need in our district is the acknowledgment and practice of Christian stewardship. Another urgent need is the employment of a Christian worker among the students in the Florida State College for Women and a suitable building in which to do her work. L. D. LOWE, *Presiding Elder.*

TAMPA DISTRICT.

It is with profound gratitude to the Giver of every good and perfect gift that we report a year of unusual spiritual and material prosperity throughout the Tampa District. Let it be distinctly understood, however, that this is not a report of the work of the presiding elder, but a brief statement of a few of the things that God has wrought through the faithful and efficient pastors and loyal and liberal laymen of the district.

God has graciously preserved the lives and health of the pastors and heir families so as to make it possible for them to continue at their tasks without serious interruptions. Special evangelistic services have been conducted in all the charge , and the pastors' reports will show that 704 have been added to the Church on profession of faith and 1,368 by certificate, making a total of 2,072 for the year.

We rejoice in the fact that not only the total amount of assessments (the largest of any district in the Conference) have been paid in full, but all assessments for the support of the ministry, and Superannuate Endowment Fund for two years on each charge have been paid with considerable excess. In addition to the payment of these assessments more than $23,023 has been paid for Christian Education, and a special for the Orphanage of about $15,000, and more than $6,000 on the Centenary pledges and a considerable amount for missionary Special and carry-on work, making a grand total for the year of $318,696.

At Bradenton a beautiful and commodious parsonage has been erected at a cost of $20,000 and a number of other charges have been repaired and added o the homes of their pastors.

At Palmetto a beautiful church, which reflects credit on the congregation and the city, has been sufficiently completed to comfortably house the growing congregation, and plans have been adopted to push it on to completion. In

other places of the district, Sunday school rooms have been added to or been enlarged to care for this growing department of our work.

At First Church, Tampa, $150,000 has been secured in cash and subscriptions for the erection of a new plant to care for the large congregation and Sunday school of this historic church.

At Sarasota a large building program has been adopted for the enlargement of the auditorium and the addition of Sunday school rooms.

About the most remarkable advancement made in the district is by that young and vigorous Church organized at Seminole Heights a little more than four years ago. On Sunday, November 22, they secured in cash and pledges more than $100,000 to provide for the erection of a building to cost not less than $135,000 and expect to make the amount at least $120,000 within a few weeks.

At Hyde Park plans will soon be adopted for the erection of an auditorium at a cost of not less than $250,000.

Early in the year, we organized and secured a charter for a District Board of Church Extension, which is now functioning and promises great things for the district. We have already secured desirable lots for not less than half a dozen new buildings. These lots are valued at more than $35,000. In addition to these lots, we have secured in cash more than $1,500.

The ministers and members of the district seem to be awake to the marvelous possibilities for future development in this growing section of our great State and are praying, planning, and working to keep before our people the importance of seeking first the kingdom of God and his righteousness.

J. P. HILBURN, *Presiding Elder.*

REPORTS OF BOARDS AND COMMITTEES.

REPORT OF COMMISSION ON BUDGET.

We, your Commission on Budget, beg to report the following assessements for 1926 and percentage to be used by Conference Treasurer in disbursing same:

Board of Finance	$18,000	.2533
Board of Missions	25,000	.3519
Board of Education	15,000	.2112
Sunday School Board	5,000	.0704
Advocate Board	3,000	.0422
Epworth League Board	1,000	.0140
Board of Church Extension	3,500	.0493
J. C. Ley Loan Fund	450	.0063
Hospital Board	100	.0014
	$71,050	1.0000

The Orphanage Board, $10,000, to be apportioned to the districts as a separate item, in the same proportion as above.

We recommend the following quota as figured on a percentage basis, using the amounts paid pastors and presiding elders for 1925 and the membership of the current year:

District.	Per cent.	For General Work.	For Conference Work.	For Orphanage.	Total.
Bartow	.1171	$ 2,928	$ 8,320	$ 1,171	$ 12,419
Gainesville	.0991	2,478	7,041	991	10,510
Jacksonville	.1063	2,658	7,553	1,063	11,274

District.	Per cent.	For General Work.	For Conference Work.	For Orphanage.	Total.
Miami	.1209	$ 3,024	$ 8,590	$ 1,209	$ 12,823
Ocala	.1187	2,968	8,434	1,187	12,589
Orlando	.1005	2,513	7,140	1,005	10,658
Palatka	.0996	2,491	7,077	996	10,564
Tallahassee	.0956	2,391	6,792	956	10,139
Tampa	.1422	3,556	10,103	1,422	15,081
	1.0000	$25,007	$71,050	$10,000	$106,057

W. K. PINER, *Chairman,*
A. H. COLE, *Secretary.*

BOARD OF FINANCE.

We, your Board, beg leave to report that we have paid all your claimants, by the month in advance, all moneys appropriated for their support for the year. The average amount paid the claimants for the past year by this board was slightly increased over last year despite the great increase in the number of claimants participating, the average amount paid the preachers by the Conference and General Boards for the year being $428 and the average for the widows being $281.

It is with great regret that we report the loss of three of our honored veterans—Brothers L. D. Haynes, J. S. Brooke, and L. W. Moore, and one of our splendid widows, Mrs. E. F. Ley.

It is also our duty to call attention to the passing of two of our active men that leave widows that are claimants on your Board—Brot ers E. J. Hardee and J. A. Hendry. Brothers Haynes and Brooke and sister E. F. Ley leave no claimants on your Board.

Your Board wishes to especially commend the Publishing House for the great increase in their business which enables them to distribute profits of $100,000 for the benefit of your claimants. The Florida Conference share of these profits is $2,844, a check for this amount being handed to the treasure since coming to Conference.

Dr. Cooper reports that in accordance with the resolution giving him as the president of this Board authority to raise a special collection for the superannuated preachers, widows, and dependent claimants on our lists, I sent out a call to thirty of our Churches, and the ollowing contributed:

Monticello	$ 100 00
Live Oak	100 00
Bradenton	100 00
Tallahassee	155 00
Winter Haven	100 00
First Church, Jacksonville	100 00
Lakeland	100 00
Sarasota	100 00
Ocala	100 00
First Church, Tampa	100 00
Plant City	100 00
Quincy	100 00

Tampa Heights	$ 100 00
Madison	18 80
	$1,373 80

The expenses for postage and printing amounted to $16.10; with this amount subtracted, I herewith hand you my check for $1,357.70.

The Board wants to thank Dr. Cooper for this generous assistance both in behalf of the Conferenc : nd the claimants and also to thank each of the Churches which so generously responded to the ca l.

The Conference awaits with interest the report of the General Board concerning the actual money available for distribution to the claimant, from the Special Endowment. We are glad to be able to report that we are in receipt of an Endowment Interest Check for $931.15 for distribution to the claimants, and that they have already distributed approximately that amount direct to the claimants during the year just passed. When th endowment of $10,000,000 is all collected and at work, instead of just in process of collection, truly a great burden of want will be lifted from the lives of the "Forgotten Men and Women" and a great light of love and peace will fill their hearts because those for whom they worked and labored so long have remembered and at last done that thing that was right and proper to be done.

Your Board wants this Conference, by the adoption of this report, to again pledge itself to the *whole* program of the Superannuate Endowment Fund, to consecrate itself fully to the task of putting Florida 100% for three years at he next Annual Conference. Florida, because of her unprecedented prosperity owes to herself and to God this obligation to lead the Church in this great philanthropic work. We feel that she needs only the guiding hand of our elders and preachers to do this thing. If we, out of our plenty, fail to do this thing, how can we expect the less fortunate Conferences to do their part. We have a great opportunity to become the leaders in this great movement. Will we not take 't?

The Board also wishes to report that they employed Ferdinand Bayer to audit the Conference Treasurer's accounts, and that they are reported to be to be in excellent shape.

We want to call the attention of the Conference to the generous action of Brother J. R. Cason in waiving all claims on the Board for the past year. We feel sure that the Conference and the other claimants want to join us in thanking him for his gracious action.

Appropriations.

The Florida Conference Board of Finance announced the following appropriations to the claimants for 1926. These will be paid in advance, monthly, on the first of each month.

Allaben, W. G	$ 660
Beers, John	660
Bell, M. T	780
Cason, J. R	waived
Chapman, J. S	120
Cole, D. A	660
Durrance, J. P	300

Dutill, Howard	$ 660
Funk, W. H	60
Gray, W. J	660
Harris, H. F	360
Hendry, G. P	660
Kendall, Paul	720
Kilgore, J. L	660
Mann, A. M	600
Mickler, J. E	660
Miller, H. S	600
Newkirk, W. H	560
Norton, W. C	540
Penny, G. P	540
Poage, W. M	300
Rape, B. T	660
Saunders, C. A	660
Scott, Sam	240
Shoemaker, W. F	540
Sowell, R. A	780
Sumner, R. L	480
Sweat, D. B	780
Taylor, J. W	480
Thrower, O. A	420
Tresca, W. B	660
Yeats, J. L	540
Total for superannuates	$17,000

Alexand r, Mrs. W. F	$ 420
Armistead, Mrs. T. S	540
Barone, Mrs. Thomas	360
Bigham, Mrs. J. W	420
Byrd, Mrs. M. C	300
Bishop, Mrs. Jessie R	420
Bradford, Mrs. Annie	420
Cecil, Mrs. C. C	540
Coleman, Mrs. J. T	480
Collier, Mrs. Olive	120
Crandell, Mrs. J. S	420
De Pass, Mrs. J. P	420
Delofeu, Mrs. B. C	540
Dominguez, Mrs. M	360
Fulwood, Mrs. M. S	420
Grady, Mrs. S	600
Hardee, Mrs. E. J	420
Harrison, Mrs. E. A	420
Henderson, Mrs. Ida	360
Hendry, J. A	480
Honiker, Mrs. Mariam	300
Hudson, Mrs. E. C	300
Inman, Mrs. C. W	480

Kennelly, Mrs. Ida	$ 420
Lawler, Mrs. S. W	480
Leavel, Mrs. G. C	480
Ley, Mrs. J. B	420
Moon, Mrs. Carrie	120
Moore, Mrs. L. W	480
Norwood, Mrs. Joseph	480
Phillips, Mrs. T. J	420
Robarts, Mrs. W. H. F	420
Roland, Mrs. T. F	420
Sale, Mrs. Annie	420
Shipp, Mrs. Ka e	480
Sistrunk, Mrs. M. S	480
Taylor, Mrs. F. A	60
Thrower, Mrs. B. K	360
Tomkie , Mrs. T. W	540
Vernon, Mrs. Mary W	360
Ward, Mrs. C. D	360
Weir, Mrs. W. A	360
Wells, Mrs. R. J	480
Williams, Mrs. R. M	420
Williams, Mrs. Martha	360
Woodward, Mr.. A. L	300
Total for widows	$18,660
Total for superannuates	17,000
Grand total	$35,660

Amounts Paid Claimants.

SUPERANNUATES.

Name and Address.	Yrs. of Service.	Paid by Gen. Board.	Paid by Conf. Board.	Total. Paid.
1. Beers, Rev. John, 4006 Stovall Avenue, Tampa, Fla	25	$ 42 88	$ 420	$ 462 88
2. Bell, Rev. M. T., Palmetto, Fla	27	46 31	600	646 31
3. Brooke, Rev. J. S., Delray, Fla	40	68 60	365	433 60
4. Cole, Rev. D. A., in care of I. L. Pinson, Cocoa, Fla	35	60 03	480	540 03
5. Cason, Rev. J. R., Delray, Fla	42	72 03	.....	72 03
6. Chapman, Rev. J. S., De Land, Fla	44	75 46	.....	75 46
7. Durrance, Rev. J. P., Sutherland, Fla	21	36 02	225	261 02
8. Dutill, Rev. H., Umatilla, Fla	30	51 45	420	471 45
9. Gray, Rev. W. J., Hinson, Fla	26	44 59	450	494 59
10. Harris, Rev. H. F., 639 Ninth Avenue South, St. Petersburg, Fla	22	37 73	300	337 73
11. Haynes, Rev. L. D., 411 South Florida Avenue, Lakeland, Fla	18	23 16	180	203 16
12. Kendall, Rev. Paul, 84 Graham Street, Atlanta, Ga	18	30 87	480	510 87

Name and Address.	Yrs. of Service.	Paid by Gen. Board.	Paid by Conf. Board.	Total. Paid.
13. Kilgore, Rev. J. L., Route 1, Box 37A, Stone Mountain, Ga.....	22	$ 37 73	$ 420	$ 457 73
14. Mann, Rev. A. M., Sutherland, Fla.	34	58 31	300	358 31
15. Mickler, Rev. John E., Box 26, De Land, Fla.....	28	48 02	600	648 02
16. Miller, Rev. H. S., Dukes, Fla.....	30	51 45	300	351 45
17. Moore, Rev. L. W., Yalaha, Fla....	43	73 75	450	523 75
18. Newkirk, Rev. W. H., 1701½ Tampa Street, Tampa, Fla.....	22	37 73	420	457 73
19. Penny, Rev. G. P., 1028 Southwest Second Street, Miami, Fla...	10	17 15	325	342 15
20. Poage, Rev. W. M., 807 South Dakota Avenue, Tampa, Fla.....	44	75 46	200	275 46
21. Rape, Rev. B. T., Gainesville, Fla..	32	54 88	450	504 88
22. Saunders, Rev. C. A., White Springs, Fla.....	32	54 88	420	474 88
23. Scott, Rev. S., Brooksville, Fla.....	30	51 45	120	171 45
24. Shoemaker, Rev. W. F., Pace, Fla..	11	18 87	300	318 87
25. Sumner, Rev. R. L., Belle Air, Fla..	9	15 43	390	405 43
26. Sowell, Rev. R. A., 1410 Pennsylvania Avenue, Lakeland, Fla....	20	34 30	600	634 30
27. Sweat, Rev. D. B., 1143 Denver Blvd., San Antonio, Tex.....	18	30 87	360	390 87
28. Taylor, Rev. J. W., Oxford, Fla....	32	54 88	300	354 88
29. Tresca, Rev. W. B., Palmetto, Fla..	29	49 74	480	529 74
30. Yeats, Rev. J. L., 918 St. Clair Avenue, Tampa, Fla.....	20	34 30	325	359 30
		$1,388 33	$10,680	$12,068 33

WIDOWS OF PREACHERS.

1. Alexander, Mrs. W. F., Route 5, Box 382, Tampa, Fla.....	..	.....	$ 270	$ 270 00
2. Armistead, Mrs. Thomas S., Courtland Avenue, Bartow, Fla.....	5	$ 5 71	320	325 71
3. Barone, Mrs. Thomas, 227 East Fifth Street, New York.....	8	9 14	150	159 14
4. Bingham, Mrs. J. W., 226 Northwest Eleventh Avenue, Miami, Fla.....	38	43 40	260	303 40
5. Bird, Mrs. Mary C., 709 East Lafayette, Tampa, Fla.....	3	3 43	150	153 43
6. Bishop, Mrs. Jessie R., 508 Roper Avenue, Gainesville, Fla.....	5	5 71	270	275 71
7. Bradford, Mrs. Anna, Box 774, West Palm Beach, Fla.....	20	22 84	300	322 84
8. Cecil, Mrs. C. C., 412 Robles Avenue, Tampa, Fla.....	28	31 98	330	361 98
9. Coleman, Mrs. J. T., 309 East Ross Avenue, Tampa, Fla.....	10	11 42	330	341 42

Name and Address.	Yrs. of Service.	Paid by Gen. Board.	Paid by Conf. Board.	Total. Paid.
10. Collier, Mrs. Olive B., 713 Louisiana Avenue, Tampa, Fla	..	.....	$ 60	$ 60 00
11. Crandall, Mrs. Helen D., in care of Fitzsimmons General Hospital, Denver, Colo	26	$ 29 69	270	299 69
12. DePass, Mrs. J. P., Box 323, Williston, Fla	41	46 82	220	256 82
13. Delofeu, Mrs. B. C., in care of R. Strickland, Camaguey, Cuba	..	.....	450	450 00
14. Dominguez, Mrs. Amporo M., San Juan de los Yeras, Prov. Santa Clara, Cuba	..	.....	180	180 00
15. Fulwood, Mrs. Mary S., 244 Third Avenue North, St. Petersburg, Fla	9	10 28	150	160 28
16. Grady, Mrs. Seymour, Tallahassee, Fla	22	25 12	450	475 12
17. Harrison, Mrs. E. A., Lacento, Citrus County, Fla	20	22 84	270	292 84
18. Hardee, Mrs. E. J., 1006 Pennsylvania Avenue, Lakeland, Fla	31	8 84	250	258 84
19. Henderson, Mrs. Ida May, Seffner. Fla	14	15 99	270	285 99
20. Honiker, Mrs. R. L., 142 Northeast Third Street, Miami, Fla	8	9 14	150	159 14
21. Hudson, Mrs. Emily C., 941 East Cumberland, Lakeland, Fla	8	9 14	240	249 14
22. Inman, Mrs. C. W., Live Oak, Fla	35	39 97	330	369 97
23. Kennelly, Mrs. Ida, 2209 Forbes Street, Jacksonville, Fla	..	.....	300	300 00
24. Lawler, Mrs. S. W., Kissimmee, Fla.	28	31 98	300	331 98
25. Leavell, Mrs. G. C., Box 44, Wildwood, Fla	8	9 14	375	384 14
26 Ley, Mrs. Edward F	35	.....	165	165 00
27. Ley, Mrs. J. B., First National Bank & Trust Company, Sarasota, Fla.	37	42 25	330	372 45
28. Moon, Mrs. Carrie, 609 East Orange Street, Lakeland, Fla	13	14 85	60	74 85
29. Norwood, Mrs. Joseph, Route 5, Box 382, Tampa, Fla	31	35 40	300	335 40
30. Phillips, Mrs. T. J., Live Oak, Fla	36	41 11	240	281 11
31. Robarts, Mrs. Mary R., 124 South First Street, Lake City, Fla	26	29 69	300	329 69
32. Roland, Mrs. T. F., Quincy, Fla	29	33 12	330	363 12
33. Sale, Mrs. Annie C., Bronson, Fla	10	11 42	240	251 42
34. Shipp, Mrs. Kate D., in care of State College for Women, Tallahassee, Fla	15	17 13	300	317 13
35. Sistrunk, Mrs. Mary F., Punta Gorda, Fla	27	30 83	270	300 83

Name and Address.	Yrs. of Service.	Paid by Gen. Board.	Paid by Conf. Board.	Total. Paid.
36. Taylor, Mrs. F. A., 201 Calhoun Street, Plant City, Fla	19	$ 21 70	$ 40	$ 61 70
37. Thrower, Mrs. B. K., 701 North A Street, Tampa, Fla	48	54 82	330	384 82
38. Tomkies, Mrs. T. W., 506 Joyce Avenue, Tampa,Fla	47	53 67	330	383 67
39. Vernon, Mrs. Mary W., Hawthorne, Fla	18	20 56	240	260 56
40. Ward, Mrs. Adelia B., 21 Ridgewood Drive, Route 8, Atlanta, Ga.	11	12 56	240	252 56
41. Weir, Mrs. W. A., Plant City, Fla	20	22 84	250	272 84
42. Wells, Mrs. R. J., 1901 Jetton Avenue, Tampa, Fla	25	28 55	375	403 55
43. Williams, Mrs. Martha, R. F. D. 3, Box 461, Jacksonville, Fla	22	25 12	200	225 12
44. Williams, Mrs. R. M., R. F. D. 6, Quitman, Ga	39	44 54	270	314 54
45. Woodward, Mrs. A. L., Tallahasse , Fla	7	7 99	140	147 99
		$ 940 73	$11,595	$12,535 73

Report of Conference Treasurer.

We beg to submit the following report:

Paid on assessment for General Work:

Foreign missions	$ 11,388 80
Home missions	4,433 21
Negro work	1,131 28
Education	2,114 66
Theological schools	1,507 04
Church extension	3,621 70
Superannuate Endowment	3,769 62
Epworth Leagues	883,45
Sunday schools	3,733 66
Bishops' Fund	3,317 89
American Bible Society	959 40
General Conference expense	1,886 81
Temperance and social service	227 86
Asbury Memorial	75 94
Hospi als	227,85
Lay Activities	695 57
Total	$ 39,974 74

Paid on Specials:

Near East Relief	$ 5 40	
For European work	58 00	
American Bible Society	5 00—	8 40
To a' amount raised for Gene al Work		$ 40,043 14

Paid on assessment for Conference Work

Conference claimants and expense	$ 26,797 68
Conference missions	41,866 76
Education	19,268 14
Sunday schools	6,300 91
Florida Christian Advocate	5,019 20
Epworth Leagues	1,669 47
Church extension	5,019 19
Church extension, J. C. Ley loan fund	753 94
Hospitals	172 33
Lay Activities	840 14
Orphanage	20,102 62
District work	2,123 12
Total	$129,933 50

Paid on Specials:

Board of Missions from Centenary	$2,816 11	
Florida Mission Special	8,497 81	
Hospitals	5 00	
For Conference Claimants from Publishing House	2,844 00	
For Superannuate Endowment	2,270 05	—16,432 97
Total amount raised for Conference Work		$146,366 47

THE PHIFER STATE BANK,
By H. L. PHIFER, *Cashier.*

REPORT OF THE SUNDAY SCHOOL BOARD.

It is with a great deal of satisfaction to ourselves and a feeling of profound gratitude to our Lord and Master that we are able to report another year of unparalleled development in the Conference Sunday school work. Made possible by the splendid coöperation of the presiding elders, pastors, district organizations and other workers, the expansion of the program of the Board has been so great during the past two years that it has become impossible for one employed worker to meet the ever-increasing demands made upon him.

We have by unanimous vote reëlected F. M. Williamson as Conference Superintendent of Sunday School Work.

We have employed Miss Hester Douglas as Assistant Conference Superintendent with special charge of the Elementary Work. Miss Douglas is a Florida girl, an A.B. graduate of Southern College in the class of 1924. During the past year she has earned her master's degree in Religious Education in Northwestern University. Besides her excellent background of training, she has had wide experience in the Sunday school work. Her election is made possible by the financial assistance of the Wesley Bible Class Federation and other outside financial help.

The Board unanimously adopted the Dual Extension Program promoted by the General Mission Board and the General Sunday School Board. This plan, which has been thoroughly explained on several occasions to the members of the Conference, is distinctly missionary and has as its objectives the development of the small Sunday schools and the cultivation of undeveloped territory.

Upon the suggestion of Bishop Ainsworth, we have elected Rev. George W. Hutchinson as Dual Extension Secretary, who will devote his whole time to the Dual Extension Program. Brother Hutchinson comes to us from the South

Georgia Conference with ten years of pastoral experience. He is now completing his master's degree in Religious Education at Emory University.

We recommend the conducting of another session of the Florida Conference Summer School at Southern College next June.

In the prosecution of the Sunday school work during the coming year, we ask the continued prayers and coöperation of the entire Conference. Your Board promises the very best service it can render.

We also confirm the election of F. M. Williamson and S. D. Harris on the board of managers of the Summer Training School.

S. D. HARRIS, *Chairman.*

REPORT OF EPWORTH LEAGUE BOARD.

Your Epworth League Board wishes to make the following report for this Conference year:

Facts which have been brought to our attention give evidence of great achievement in Epworth League work throughout the Conference. We acknowledge that there has been a greater coöperation of the ministry, and through such efforts the young leadership of our Church have been enabled to advance the interests of the kingdom.

We note with great interest and gratitude the great progress of missionary spirit throughout the Church, and although the Epworth League is not a "money getting" institution, contributions have been large, and this great interest of our Zion has been paramount. However, in the advance financial educational movement of our Annual Conference we pledge our full coöperation so far as it is practical.

In spite of the fact that the financial needs of the day are pressing upon us, it is the desire of your Board that the spiritual life of our young people, through all evangelical agencies at command, be not neglected, and we encourage the proper expression of faith in Christ.

It is to be noted that during the past year approximately $415,000 has been paid to benevolences (more than twice as much as for four years); $96,000 has been paid for missions; we have 8,000 League Chapters throughout the connection. There are at present 40,000 subscriptions to the *Epworth Era,* which pours into the treasury of our Church at least $10,000 a year. We urge a larger circula ion of this important periodical.

We solicit the coöperation of the pastors in the Epworth League Union work and the observance of Anniversary Day.

There are 265 active League Chapters throughout the Conference.

This Board gratefully acknowledges the presence of our General Secretary, Dr. F. S. Parker, whose presence has been a great inspiration.

We recommend the election of the following to fill vacancies on our Board: Clarence O'Neal in place of J. S. Fagan, Gainesville District W. J. Brown in place of Vann Cason, Miami District; Miss Kathleen Plum in place of R. H. Prine, Orlando District; Colin Stout in place of H. S. McLendon, Palatka District; Earl Coleman in place of W. R. Briggs, Tampa District.

We appreciate the assessment of last year and ask for a like sum of $2,000 for the coming year.

J. E. HARTSFIELD, *Secretary.*

REPORT NO. 1 OF THE BOARD OF EDUCATION.

From the beginning of its history Methodism has regarded Christian education as one of the most important agencies of the kingdom. It has established

institutions of learning in every land where its influence has been projected. Believing profoundly with its founders in "the union of the two so long divided, knowledge and vital piety," it has always insisted that Christian education is one of the foremost duties and privileges of the Church.

The Florida Annual Conference has promoted the cause of Christian education with fidelity for many years, and in the face of many difficulties we have developed an institution of which our people may well be proud. We cannot but feel, however, that the time has come for a great advance in this great interest of the Church. Southern College, in its present state of development, is unable to meet the demands that are made upon it by the young people of the Church, and we face the alternative of either providing for its expansion or of turning over to other agencies the training of our own youth.

None can be insensible to the demands of the present hour in our State. We are in the midst of a material prosperity which has had few, if any, parallels in American history. Our temporal progress is so great that it has attracted the attention of the whole world; but, in the midst of this unprecedented advancement in material things, the cultural values of our social life have remained almost stationary. Education, culture, religion, and the spiritual elements of life have by no means kept pace with our accumulation of wealth. If this situation be allowed to work itself out to its logical conclusion, what must be the future of our State? It will be materialistic, selfish, and godless. To give ourselves over to the pursuit of Mammon without advancing at the same time the spiritual interests of life must, in the course of time, inevitably mean our ruin.

We are, therefore, compelled by the logic of the situation to undertake a great advance movement for the cause of Christian education. We must train leaders who will stand for Christian principles and know how to direct material activities to the higher ends of life. This can be done only by so increasing the facilities of Southern College as to bring it to a place of commanding importance in our State and enable it to serve a larger number of young people than it can possible do in the present situation.

Feeling that this is second in importance to no cause before our Church at the present time, your Board of Education therefore proposes this resolution for the consideration of the Annual Conference:

Resolved: 1. That it is the sense of the Florida Annual Conference of the Methodist Episcopal Church, South, that a fund of not less than one million dollars be immediately raised for the development and expansion of Southern College.

2. That, while the movement to raise this fund should in no sense supersede or interfere with the regular activity of our Churches, we do nevertheless regard said movement as our foremost, especial objective for the coming Conference year and entitled to the heartiest and most active support of all our preachers and people.

3. That the active promotion of this movement be given to the authorities of the college, to a special preachers' committee composed of Rev. W. F. Dunkle, chairman, and the presiding elders of the various districts, and to a special laymen's committee composed of E. T. Roux, chairman, L. N. Pipkin, E. L. Mack, L. P McCord, J. H. Mercer, A. E. J. Anderson, S. D. Harris, R. M. Shearer, and S. J. Hilburn.

L. W. DUVAL, *President;*
H. J. HAEFLINGER, *Secretary.*

REPORT NO. 2 OF BOARD OF EDUCATION.

We are pleased to report a year of progress in our educational work. Our people are awakening to the great importance of Christian education. They are

responding to our appeals for financial support in a most gratifying manner. They are crowding our college with sons and daughters. Upon us they are placing the great responsibility of providing the future citizens of Florida with equipment suitable for leaders of our Church. We must meet it and supply the demands of the hour.

We submit to you for consideration and approval the following items:

1. We recommend the appointment of an assistant to the pastor of the Gainesville Church whose work shall be among the students at the university, and the securing of an assistant at the Woman's College.

2. We recommend the appointment as president of Southern College of Ludd M. Spivey; for professors in Southern College, Olin Boggess and G. F. Scott; student at Yale University, Don Cooke; students at Southern Methodist University, Sewell Palmer and W. E. Dennis.

3. Our Secretary-Treasurer has made a splendid record during the year in the collection of education pledges, reporting at this session the collection of $346,-358.83, leaving a balance unpaid of $405,894.21. For the period of special effort in the collection of this balance, we ask that the months of April and May, 1926, be designated. In this connection we desire to thank the presiding elders and pastors for their valu ble assistance during 1925. For appointment as Secretary-Treasurer we recommend A. Fred Turner.

4. We recommend the following for election as trustees for Southern College, term expiring 1928: J. E. Wall, E. E. Edge, L. F. Vaught, G. F. Scott, R. 1. Barnett, A. M. Huglett; Alumni Trustee, O. O. Feaster; term expiring 1926, S. W. Walker.

5. We request that our assessment for educational purposes for the year 1926 be fixed at $40,000, subject to the final decision of the Conference upon the report of the Commission on Budget.

6. We commend to our pastors the necessity of stressing the life service appeal in their congregations and the securing of gifts for our Ministerial Aid Fund.

7. We request the Conference to coöperate with our General Board of Education in its plan for holding Bible conferences in the larger centers of Florida.

8. We submit to you, with the recommendation of their adoption, the following resolutions from the Board of Trustees of Wesleyan College, Macon, Ga.:

(1) Whereas Wesleyan College is the joint property of the North Georgia, South Georgia, and Florida Conferences; and whereas the college has enterprised a campaign for one million dollars; and whereas the college has outgrown its present plant and is under the necessity of moving to a new and larger campus, therefore be it

Resolved, That the Florida Conference Board of Education, in session assembled, pledge its hearty support and c öperation to the authorities of Wesleyan College in this worthy endeavor.

(2) The indorsement by the Florida Conference of the plan of Wesleyan College for securing needed funds by pledging the college properties of Wesleyan College as security for the payment of such bonds as its Board of Trustees may determine is necessary for such purpose, the interest and sinking fund to be paid out of amounts that may be raised.

9. At the last session of the Florida Conference a charter for the Florida Methodist Foundation was adopted, and you authorized the members of the corporation to secure suitable tracts of land at Gainesville and at Tallahassee. This corporation has submitted its report, in which it is shown that your instructions in this respect have been observed. They now desire to raise for the

purposes of the Foundation the sum of $5 0,000, which movement we heartily indorse and submit for your approval. We recommend for appointment as Executive Secretary of the Corporation W. A. Cooper. To fill vacancies due to expiration of terms we recommend the election of the following as members of Florida Methodist Foundation; I. C. Jenkins, Raymer Maguire, J. B. McDonald, and Russell H. Tarr; to fill vacancy due to the resignation of W. R. Minor, W. B. Harbison.

L. W. DUVAL, *Chairman;*
H. J. HAEFLINGER, *Secretary.*

REPORT OF BOARD OF CHRISTIAN LITERATURE.

We, your Board of Christian Literature, rejoice to report that our Publishing House has had an increase in its business bringing the amount to nearly $2,000,000, giving a proportionate increase to our Conference claimants. Let everybody buy all books possible through the Publishing House, thus further increasing this fund.

We deplore the decrease of subscriptions to the Nashville *Christian Advocate* and urge the adoption of the plan of the Board of Trustees of the Florida *Christian Advocate* to publish same as supplement to the Nashville *Advocate*, thus putting the general organ into more of our homes.

We urge the observance of Christian Literature Week throughout the Conference, and that a canvas be made for our periodicals.

We further urge the use of the secular press for making known the things of importance of our Church.

This Board regards it as most unfortunate that the quarterly temperance lessons have been discontinued from our Sunday school literature. We urge this Conference to ask that these temperance lessons be restored, believing that it will greatly aid in the law enforcement of this issue.

We recommend the appointment of Rev. I. C. Jenkins as editor of the Florida *Christian Advocate* in whatever form it may be published, said work as editor to be done in connection with his pastorate.

THOMAS WILLIAMS, *Chairman;*
A. C. MCCALL, *Secretary.*

REPORT NO. 1 OF THE BOARD OF MISSIONS.

Whereas the work of the General Board of Missions has more than doubled within the past few years; and the income of the Board has not increased sufficiently to meet the expenses of the enlarged program, even after the most drastic reduction in appropriations; and whereas a sum of new money must be secured sufficient to meet the current expenses of our work or almost one-half of our present working force must be withdrawn and many stations and schools be closed, therefore be it

Resolved: 1. That we favor a prompt and vigorous effort to raise the funds needed to carry on the Church's program of missionary activity and save ruinous retrenchment.

2. That we hereby accept the proposal of the General Board to raise $40,000 of the sum necessary, $10,000 of which will be for the use of your Conference Board.

3. That we fix February 7 to March 7 as the cultivation period and designate March 7 as the day on which to raise this money.

4. That the presiding elders be requested to hold their District Missionary Institutes during the period of January 15 to February 15.

5. That the Conference Missionary Secretary be the treasurer of this maintenance money and director of the movement in the Conference.

6. That the Rev. Ira S. Patterson be recommended for appointment as Conference Missionary Secretary.

Report No. 2 of the Board of Missions.

We are convinced of the wisdom of having the p esiding elder at the head of this work in the districts; and we are appropriating a sum not to exceed $4,000 for missionary evangelism, the same to be apportioned to the districts at the post-Conference meeting of the Board, after consultation with the presiding elders.

We indorse as evangelists W. W. Kent, P. K. Rowell, H. L. Ezell, A. D. Buck, J. I. Whitworth, S. A. McCook, W. H. McLeod, J. B. Culpepper, Sr., F. P. McCall, and C. J. Tyler; recommend for general evangelists J. B. Culpepper, Sr., F. P. McCall, and W. H. McLeod.

We recommend for appointment as Conference evangelist L. B. Simpson.

The Committee on Evangelism of the Board will require quarterly reports from all evangelists indorsed by the Board and will tabulate the same for publication in the minutes of the Conference, these reports to be made to Dr. S. W. Walker, chairman of the Committee on Evangelism.

It 's the desire of this Board that you request the recognized and Conference evangelists to preach at least one sermon during every meeting they hold on the obligation of world evangelization; that they present to the people the present situation of our missionary work financially; and that they take a freewill offering for its maintenance and remit same to Ira S. Patterson, treasurer, 344 West Tenth Street, Jacksonville, Fla, this offering to be credited to the Church and charge where taken.

We believe that our presiding elders and pastors can still do yeoman service for evangelism in mission charges in contiguous territory and urge that each hold himself responsible so to do.

Report No. 3 of the Board of Missions.

Your Board of Missions requests your confirmation of its election of A. H. Cole, chairman, S. W. Walker, vice chairman, and C. E. Gutteridge, secretary-treasurer of the Trustees of the Florida Conference Board of Missions. Also, confirmation of A. H. Cole and S. W. Walker as members of the Board of Directors for the Summer School.

The increased percentage on collections this year and the generous response made to the Florida Special has enabled your Board to make larger appropriations to our mission charges.

Receipts and Disbursements for Year Ending December 7, 1925.

RECEIPTS.

From Conference assessments, Phifer State Bank	$41,866 76	
From Florida Mission Special	8,497 81	
From Centenary, 10%	2,816 11	
From refund on extension work	1,063 25	
From interest	1,102 47	—$55,346 40

EXPENDITURES.

Payments to mission pastors	$17,253 50
Emergency appropriations paid	400 00

Mission extension work		$ 4,902 89	
Board expense		1,455 98	
Evangelistic work on m'ssions		348 43	
Loan repaid to Reserve Fund		4,000 0	
Repaid to General Board of Missions, Account Okeechobee, 1924–25		4,000 00	
Conference Missionary Secretary:			
One-third salary	$1,200 00		
One-third expense	364 52—	1,564 52	
Moneys due Reserve Fund and paid		15,692 40	
Cash in bank		5,728 68—	$55,346 40

Your Board has a working capital of $18,726.14; an extension fund of $18,726.-14. This was secured by a division of the reserve fund making one-half subject to use a above.

Your Board has a balance for payment on appropriations made at this Conference of $5,728.68; whereas we began the year with a deficit of $4,000.

INCREASE OF RECEIPTS 1925 OVER 1924.

On Conference assessments	$11,238 77
On Florida Mission Special	8,497 81
On interest	102 47
On repayment of money loaned to missions	1,063 25
	$20,902 30
Decrease on Centenary 10%	6 78

A. H. COLE, *Chairman;*
C. E. GUTTERIDGE, *Secretary.*

The following appropriations have been made for the first half of the year 1926:

Bartow District.

	Amt.	Grade	Yr.
Boca Grande and Charlotte Harbor	$ 200	A	1
Bonita Springs and Everglade	300	A	1
East Fort Myers (conditional)	250	A	2
Lakeland City Mission	350	A	1
	$ 1,100		

Gainesville District.

Brandford	$ 100	A	2
Dixie	150	A	3
Mayo	100	A	2
Newberry and Archer	150	A	2
Rochelle	150	A	2
University pastor (conditional)	100		
	$ 750		

Jacksonville District.

Anderson Memorial	$ 50	A	1
King's Ferry	50	A	1
Lake Butler	150	A	2

	Amt.	Grade.	Yr.
Marvin	$ 150	A	1
McClenny	150	A	3
St. Matthews (conditional)	250	A	2
Murray Hill Mission (conditional)	750	A	1
	$ 1,550		

Miami District.

Fulford	$ 200	A	2
Highland Park and Kendall	200	A	3
Jupiter and Wagg Memorial	150	A	3
Matacumbia and Keys	200	B	4
Miami City Mission	50	A	1
Northwood	150	A	1
Sebastian	100	A	1
Vero	250	A	2
	$ 1,300		

Ocala District.

Clearwater and Mission	$ 150	A	1
Dunedin and Friendship	100	A	2
Gulfport and Child's Park	350	A	2
Inverness and Mission	100	A	2
New Port Richey	200	B	4
Seminole	150	A	2
Sutherland	100	A	2
Trilby	100	A	2
Wildwood	100	A	2
Twenty-Eighth Street and Pasadena, St. Petersburg	50	A	1
	$ 1,400		

Orlando District.

Grand Island	$ 75	C	
Highland Grove and Mission	175	A	1
Lake Stearnes and Desoto City	200	A	2
Loughman and Lake Alfred	150	A	2
Montverde and Fair Villa	250	A	2
Oakland	250	A	2
Ocoee and Zellwood	100	A	1
North Orlando and Concord Park	50	A	1
Pahokee and Clewiston	400	B	4
Pine Castle	300	A	3
Sherman	100	A	2
South Bay	200	A	2
	$ 2,500		

Palatka District.

Palatka Heights Mission (conditional)	$ 400	A	1
Green Cove Springs (conditional)	100	A	1

	Amt.	Grade.	Yr.
Mims (conditional)	$ 150	A	2
New Augustine (conditional)	150	A	3
	$ 800		

Tallahassee District.

Bristol	$ 50	A	1
Carrabelle	50	A	2
Chattahoochee (conditional)	150	A	1
Fenholloway	100	A	2
Hinson	75	A	1
Greensboro	50	A	1
East Madison	50	A	1
Mount Pleasant	100	A	2
Waukeenah	100	A	2
West Madison	150	A	3
Woodville	25	A	1
Student Secretary, State College for Women	150		
	$ 1,050		

Tampa District.

Bayshore	$ 300	A	2
Eighth Avenue and Edgewood	100	A	2
Miakka	100	B	4
Moody Heights	200	B	4
Oneco	150	C	
Port Tampa and Inter-Bay	150	A	3
Sulphur Spring	100	A	2
	$ 1,100		

Recapitulation.

Bartow District	$ 1,100	
Gainesville District	750	
Jacksonville District	1,550	
Miami District	1,300	
Ocala District	1,400	
Orlando District	2,250	
Palatka District	800	
Tallahassee District	1,050	
Tampa Distri t	1,100	
Total	$11,300	
Evangelistic work	2,000	
Emergency fund for appropriation	1,000	—$14,300
Conference Missionary Secretary:		
Salary and house rent	1,450	
Travel and office expense	500	

Board expense	$ 750	
Mission extension work	4,500	
Summer School	1,600	
Evangelistic committee	100—	$ 8,900
		14,300
Grand total		$23,200

Approved as to formation of missions. W. N. AINSWORTH, *Bishop.*

REPORT OF CONFERENCE BOARD OF CHURCH EXTENSION.

Your Board notes with great satisfaction the gratifying progress being made throughout the Conference in the essential matter of better buildings in which to do the Master's work. We call attention to the raising of considerable money in some of the districts for district Church extension work. The value of such cannot be overestimated and is a most valuable supplement to the work the Board of Church Extension is doing in this rapidly developing State.

We should have a much larger fund at this hour with which to meet the *worthy* calls from various sections of our Conference.

The assessment for the General Board for 1926 is $4,530. The assessment for the Conference Board is $7,000; for the J. C. Ley Loan Fund, $900.

Grants made on applications at this meeting of the Board are as follows:

Church.	District.	Donation.	Loan.
Newport Richey	Ocala	$ 500	.....
Williston	Gainesville	500	$1 000
Alturus	Bartow	500	.....
Madison	Tallahassee	500	.....
New Augustine	Palatka	100	.....
Locoochee	Ocola	500	.....
Parsonage.			
Seffner	Tampa	$ 200	.....
Myrtle Street	Bartow	200	.....
New Augustine	Palatka	125	.....
Maitland	Orlando	150	150
Newberry	Gainesville	400	500
Chattahoochee	Tallahassee	500	500
Total		$4,175	$2,150

REMBERT A. GUY, *Presdient;*
J. E. WOODWARD, *Secretary.*

BOARD OF TEMPERANCE AND SOCIAL SERVICE.

Section No. 1.—Social Service.

We call attention to the fact that the Church has a social creed, ¶533, page 251, of the Discipline, and we urge our preachers to acquaint our people with the same. A number of good books are to be had on the subject and are well worth reading. We recommend the lectures of Dr. W. P. King before the Commission on Temperance and Social Service at Junaluska last summer.

We are glad to note that the work of social service continues to grow both in scope and importance.

We commend the work of social service now being done by the Woman's

Missionary Society, the Epworth League, and Sunday schools and urge earnest and persistent coöperation with the same.

We commend the State legislature for the passage of the Bible bill as asked for by this board and call your attention to the urgent need of carrying out the provision of the same. It is a source of gratification to us that the Senate and House refused to repeal or weaken the antigambling laws of Florida, and our laws are ample for our protection when enforced.

We favor the outlawing of war. War is now the legal and organized method of settling differences between nations and has its rules and code. We wish to substitute for the code of war some code of law; we care not by what name this law may be called. Blessing upon anyone who in any way can help to stanch this open and bleeding world wound of war. The progress in this direction constitutes the greatest advance movement of the year.

The cause of the five billion dollar crime wave challenges the best thought of the nation. We have more unpunished murders in America than we have ministers of all denominations. We have more murderers at liberty than we have judges in all our courts and fifty-two thousand more liberated murderers than police on all our forces. The cause of this condition is not far to seek. A commercial and corrupt motion picture corporation peddling crime and salaciousness, making nudity and pulchritude a matter of money, ridiculing morality and religion and temperance has well-nigh weakened the American home and destroyed the moral foundations of this republic. Cry aloud and spare not must be the slogan of every true man of God.

RACE TRACK GAMBLING.

Carrying out the commission of this Conference we, your Board, tried to prevent the disgrace of race track gambling in Florida. Some three thousand dollars was spent in this fight. Hundreds of telegrams and thousand of letters were sent, monster petitions were signed and delivered to the Governor, Hon. John W. Martin. Display advertisements were carried in the Tampa *Tribune*, Tampa *Times*, Jacksonville *Journal*, and the *Observer* of Tampa, page advertisements in Florida *Christian Advocate* and *Baptist Witness*. The Florida *Times-Union* refused our advertisements. In spite of all our efforts the race track in Dade County opened and continued for the full time planned, the officials of Dade County and the governor refusing to take any action in the matter. We note from press reports that a race track is almost finished near Tampa, and races are planned for February 18 to April 3, connecting up with Miami and New Orleans. We cannot find language to express our condemnation of this betrayal of our great State. These race tracks are a menace to morals and business and have filled our State with highway robbers and murderers.

We know the law of Florida, and we know the power of Gov. John W. Martin in regard to race track and other gambling. We call on Governor Martin to end this disgrace by closing these race tracks or forever stand convicted of full responsibility for this open violation of law and every crime resulting from these race tracks.

We recommend the appointment of Rev. C. W. Crooke as Superintendent of the Anti-Saloon League of Florida for the year 1926.

Section No. 2.—Temperance.

In the long struggle of the Church to abolish the liquor traffic, we have learned that it is easier to secure the enactment of a law than its enforcement.

In view of the continued lawlessness of the liquor traffic, we appeal to our Churches to renew temperance educational work, to endeavor continuously to strengthen public sentiment for the observance of law, and to loyally support faithful public officials in the enforcement of law.

In order that the day of general observance of the Eighteenth Amendment may be hastened, we call upon all patriotic citizens "not only to obey the law, but to let it be known that they are opposed to its violation," that the purchaser of illegal liquor is equally guilty with the bootlegger.

We ask the Churches to continue to give moral and financial support to the Anti-Saloon League in its difficult work of promoting prohibition and its enforcement. We are in sympathy with a greatly enlarged educational and enforcement program for 1926.

We commend the continued effective work of the Women's Christian Temperance Union.

We urge Congress to take the enforcement of the Eighteenth Amendment out of politics by constituting the enforcement bureau as a separate unit, not under the Treasury Department, and placing enforcement agents under civil service.

We condemn the custom of judges who give small fines to persons under conviction of prohibition law violations, and urge jail sentences for those convicted and padlocks on buildings used for illicit liquor traffic.

We assure our loyal support to Federal, State, and county officers in the vigorous enforcement of all law, and we call upon the governor of Florida to declare and to put into effective operation an embargo against the entrance of intoxicating liquors into the counties, cities, and towns of Florida, dismissing sheriffs, prosecuting attorneys, and judges who will not enforce the laws and who patronize or protect bootleggers. Taxpayers should not be compelled to furnish employment to the enemies of the Constitution and those who themselves break the laws.

We are unalterably opposed to the weakening of the Volstead Act by legalizing light wines and beer.

We hereby memorialize the next legislature of Florida to pass an act to make it illegal in this State to exhibit a moving picture film which includes scenes of liquor drinking and display of whisky flasks.

We recommend the deportation of foreigners who earn a livelihood by breaking our laws and defying our Constitution.

W. A. MYRES, *Chairman;*
E. WATT SMITH, *Secretary.*

REPORT OF THE CONFERENCE HOSPITAL BOARD.

Your Hospital Board wishes to make the following report for your information and consideration:

We have failed to do great things, although we have tried to the best of our ability and to the limit of our capacity financially. The Board and Commission did not get together during the year as we wanted to do, as there were not enough funds provided for the expense of such meetings, only $200 as allowed us by the Conference for expenses. Of this amount $73.35 was deposited to the credit of the secretary and treasurer of the Board up to the opening of the Conference session. Our expenses were as follows:

Stationery and printing	$16 00
Postage	20 00
Expenses of secretary to District Conferences	53 25
Total	$89 25

So far as we have reports, there are only four Golden Cross Societies organized in the Conference, and they are as follows:

Jacksonville District.—Wesley Memorial Church, Rev. J. E. Hartsfield pastor; 31 members and $31 sent in to the General Board.

Bartow District.—First Church, Bartow, Rev. H. C. Hardin, pastor; 35 members; $35 sent in.

Tampa District.—Port Tampa and Bay Shore, Tampa District, Rev. M. E. Thompson, pastor; 5 members; $5 sent in.

Gainesville District.—Cedar Keys charge, Rev. L. E. Wright, pastor; 58 members; $45 in hand; making a total of $116 raised by the Golden Cross Committees.

We do earnestly and prayerfully ask the pastors to take this very important matter upon their hearts and let us make the coming Conference year a great year for the Golden Cross work. We recommend that a suitable man in each presiding elder's district be appointed by the presiding elder to give as much of his time as possible in behalf of the work of the Golden Cross. We nominate W. R. Hodges, of Cedar Keys, and Col. O. O. McCollom, of Jacksonville, to fill vacancies in the Board.

J. D. SIBERT, *President;*
L. E. WRIGHT, *Secretary.*

REPORT OF BOARD OF LAY ACTIVITIES.

Your Conference Board of Lay Activities beg leave to report as follows:

The past year has been one of splendid results in some parts of our Conference, and credit is given to the men who have had the vision of the possibilities of a well-directed program for the laymen.

Our purpose this year, while not being unmindful of all the interests of the Church, yet we will direct our efforts to organize in so far as possible a Wesley Brotherhood in every Church. We believe that the development of a spirit of Christian brotherhood among our laymen will solve a great many of our problems. We ask the hearty coöperation of our preachers, presiding elders, and general officers in this organization plan.

We want to go on record against race track gambling and all other forms of vice and law breaking in our fair State.

We are very glad again to nominate L. P. McCord, of Jacksonville, for Conference Lay Leader.

R. H. WESTER,
L. F. VAUGHT,
W. O. LEMASTERS.

THE BIBLE BOARD.

The Bible Board of the Florida Conference, in annual session assembled at the Methodist church, hereby submits the following report and recommendations:

Knowing that the Bible is the Word of God and that it contains writings inspired by the Holy Ghost in the hearts of men who have given the same to the world as their guide of faith and practice, we, as followers of Jesus Christ, accept it as our privilege to search its pages and thus learn its valued teachings.

We believe that the circulation of this Holy Word should be increased in every practical way and so commend the American Bible Society and all other agencies who are distributing it for the betterment of the whole human race.

We also, as a Board, recommend that this Conference urge upon the presiding elders that they call the interest of this cause to the attention of their Quarterly Conferences during the year.

J. W. JACKSON, *Chairman;*
R. A. SELBY, *Secretary.*

Report of Trustees, Florida Christian Advocate.

We, your trustees of the Florida *Christian Advocate*, offer the following recommendations:

1. We do heartily commend Rev. J. Edgar Wilson for his faithful and loyal service to the Florida Conference as editor of the Florida *Christian Advocate* during the past twelve years.

2. That we accept the offer of Lamar & Barton to give us the Nashville *Christian Advocate* together with an eight-page Florida Conference Supplement in return for a subscription list of 4,500 beyond the present number of subscribers at the regular rate of $2.50 per year, allowing us a commission of fifty cents per subscription.

3. That we make the assessment $6,000 to underwrite these subscriptions and pay for editorial services.

4. We recommend Rev. I. C. Jenkins as editor in connection with his work as pastor.

5. That the presiding elders of each district be asked to find ways and means of securing their allotment on a ratio of one subscriber for every ten members.

6. Should there be any surplus from the publication under this arrangement, said surplus shall be applied to the Conference Superannuate Fund.

A. C. McCall, *President;*
Holmes Logan, *Secretary.*

Report of the Board of Trustees of the Florida Methodist Orphanage to the Florida Annual Conference.

The report of C. Brinkley, Treasurer, is as follows:

Receipts.

Since last Conference from Phifer Bank	$ 15,734 38
Balance on Work Day for 1924	2,162 05
Interest on C. Brinkley Endowment	600 00
Special contributions, Smith Hardin, Agent	33,520 12
Work Day for 1925, Mrs. J. Lawton Moon	16,823 62
Other items	294 66
Total from all sources	$ 69,134 83

Assets.

Twenty-eight acres of land, including orange grove, dormitories, and other buildings and their content	$ 75,000 00
C. Brinkley Endowment Fund	10,000 00
Section of land near Williston (estimated)	10,000 00
Cash on hand and savings account (approximately)	42,500 00
Total net present worth	$137,500 00

There are no liabilities.

At the present time there are 91 children in the Home—52 boys and 39 girls—ranging in age from 2½ to 16 years.

Eighty of these children attend public school every day, and all attend vesper services every night in their dormitories.

We have four good matrons in the Home and a farmer on the place.

We have fourteen cows, eight yearlings, three hogs, one horse, and 150 chickens. We have one good Ford truck.

The orphanage has twenty-eight acres of land, seven acres in orange and grapefruit grove. On the property are the following buildings: one two-story brick boys' dormitory, the lower floor containing an assembly room and office; one-story concrete children's dormitory; one two-story wooden building, the upper floor being used as a girls' dormitory, the lower floor as a reception room, dining hall, and kitchen; one frame cottage used as a home for the farmer; two good barns.

At the present time the Orphanage is greatly in need of the following buildings: A fireproof girls' dormitory and nursery for infant children; a chapel for the worship of God; a dining hall and kitchen; a home for the superintendent.

As Field Agent, I have undertaken to raise money for the erection of these buildings. I have preached twice every Sunday, except during the month of September, in the various Churches of the Conference representing the Orphanage and taking collections. The result is as follows:

Total collections taken at Churches in the Conference during the year, cash and pledges	$41,443 38
Of this amount there has been paid in cash to date the sum of	29,771 38
Leaving a balance of unpaid pledges amounting to	$11,672 00

Cash received to date from all sources is as follows:

Cash received in collections and on pledges	$29,771 38
Cash received by donations and special contributions	4,515 11
Cash received under the will of Brother M. L. Sinks, of Umatilla, Fla.	500 00
Total amount of cash received to date	$34,786 49
Balance still due on pledges	$11,672 00

To these amounts are added the pledges of donations to be made

by J. C. Wainwright, of Sanford, of	1,000 00
C. M. Stone, Fort Lauderdale, to be paid on February 6, 1926	2,000 00
L. E. Marriam, Fort Lauderdale	50 00
Also endowment made by Mrs. H. B. Carter, Lakeland, to be paid within five years, at rate of $1,000 per year, interest at 6% payable semiannually, to be known as the H. B. Carter Memorial Fund,	5,000 00
Making a total raised in cash and by subscriptions this year	$54,508 49

The Board of Trustees respectfully desire to make the following recommendations:

1. That the money raised by Smith Hardin as agent for the erection of new buildings be set aside in a separate fund and used only for the purpose for which it was solicited.
2. That Rev. J. W. Austin be appointed as superintendent of the Orphanage.
3. That Rev. R. H. Barnett be appointed as Field Agent of the Orphanage.
4. That the assessment for the Orphanage maintenance be fixed at $20,000.
5. That the Conference treasurer receive and hold the fund as a separate item and that the assessment be distributed as are other assessments and that the district stewards lay the Orphanage collection as a separate item from the work budget.

6. That each fifth Sunday be observed as Orphanage Day in the Church and Sunday school and collections be taken for the work.

SMITH HARDIN, *Superintendent and Agent;*
J. R. CASON, *President;*
C. E. HOWARD, *Secretary.*

REPORT OF THE TRUSTEES OF THE PREACHERS' RELIEF FUND.

We have acquired during the year a valuable property at Lake Butler consisting of three houses and lots, the gift of Miss Ella Whitworth, of Homestead, Fla. Also the donation of the old parsonage at Bradenton, same to be moved onto our valuable lots at Bradenton, given us some years ago by Mr. G. Murphy.

Owing to the superannuation of Rev. W. C. Norton he resigned from membership of the Board. We wish to express our appreciation of the faithful services rendered by Brother Norton.

We hereby nominate Rev. C. C. Frazier, in the place of W. C. Norton, and W. H. Schultz, of Winter Haven, in place of C. Brinkley.

Report of H. L. Phifer, Treasurer.

Balance on hand last report	$ 517 91
Thanksgiving offering from Ortega	25 00
Thanksgiving offering from Jacksonville	46 10
Notes paid	6,985 00
Total	$ 7,574 01
Less amount loaned	6,300 00
Balance on hand	$ 1,274 01
One Liberty bond	50 00
One Orange County bond	100 00
Amount of notes on hand	16,097 69
Seventeen homes and real estate	65,700 00
Total	$83,221 70

INTEREST FUND.

Balance on hand last report	$ 599 10
Interest and rent collected	1,753 00
	$ 2,352 10

DISBURSED.

Insurance, repairs, and upkeep of Homes		$573 83	
J. S. Brooke	$ 60		
Paul Kendall	50		
D. A. Cole	100		
R. L. Sumner	75		
C. A. Saunders	125		
H. Dutill	50		
W. C. Norton	100—	560 00—	1,133 83
Balance on hand			$ 1,218 27

C. W. WHITE, *Chairman;*
A. M. DAIGER, *Secretary.*

Report of the Board of Trustees of Anastasia Methodist Assembly, Incorporated.

We beg to submit the following report:

We, your Board, instructed by this Conference to close the affairs of the above corporation, upon investigation, found the affairs of the corporation involved by deficiency decrees, judgments, and taxes amounting to the sum of $18,000. To much of this property tax deeds had already been secured. It was impossible without a long and expensive legal fight to repossess this property, and the result would have been doubtful. Upon legal advice the Board sold all its title to the property of the Assembly upon the following terms:

We secured the satisfaction of record of all deficiency decrees, taxes, and judgments, approximately $18,000 and in addition mortgage notes for the sum of $30,000, 8% interest, payable semiannually, the principal payable one and two years, notes secured by first mortgage on sixty acres of unincumbered land on Anastasia Island, St. Augustine, Fla. These notes are now in the People's Bank, Jacksonville, Fla., for collection.

There is outstanding against this corporation old debts aggregating perhaps $5,000, including interest. It is the purpose of this Board to pay this indebtedness and thus clear the good name of the Church. We expect to have $25,000 net, which is the property of the Florida Annual Conference and which this Board will ask this Conference to direct.

We recommend the continuation of the Board as it is now constituted, with the exception of the name of R. L. Fisher, of Jacksonville, Fla., in place of C. Brinkley, resigned.

W. A. Myres, *President;*
George V. Salzer, *Secretary.*

Report of Committee on Sabbath Observance.

Your Committee on Sabbath Observance submit for your approval the following report:

1. We feel moved again to affirm and emphasize our belief in the Decalogue and the New Testament and that God's law of the Sabbath is an integral part of those records. Whatever men may do in violence to this fundamental moral law, it has never been repealed.

2. We aver, with our Lord, that the Sabbath was made for man and not man for the Sabbath, and that the only way by which man can be cared for and saved is by making and keeping the Sabbath what God ordained it to be.

3. We stand convinced that the gist of this law is not involved in the observance of anyone particular twenty-four hours in any given community, but rather of one-seventh of every seven days. The law of expediency asserts its dominancy here as in many other problems.

4. The sanctity of the Sabbath as set forth in the Holy Word and an altogether too general a laxity of morals in men's failures to keep it holy lead us to bemoan its desecration by open show houses during its holy hours, the vicious frequenting of seaside and lakeside in promiscuous nudity, the carnal self-indulgence in the misuse of the automobile on that day, the carrying on of various businesses, and by doing ordinary and unnecessary work thereon and by other forms of desecration.

We exhort especially that all our people remember this holy day and that all our preachers preach and observe the Sabbath day to keep it holy.

W. K. Piner, *Chairman;*
J. M. Sikes, *Secretary.*

REPORT OF COMMITTEE ON DISTRICT CONFERENCE RECORDS.

We, your committee appointed to examine District Conference records, beg leave to report that all records were found in good condition and all matters properly recorded with the exception of the Jacksonville record, which showed the report of the licensing committee *ad interim* had not yet been recorded.

W. O. LEMASTERS, *Chairman;*
JAMES A. HENDRY, *Secretary.*

RESOLUTIONS.

1. Concerning Our Doctrines.

Whereas modernism, or higher criticism, has become too prevalent in our Church life and literature; and whereas Methodism and so-called Modernism cannot be harmonized; and whereas the promotion of spiritual life among our people is utterly dependent upon the clear-cut teaching of the doctrines of our Church, and inasmuch as the spiritual life of our people is seriously threatened by these false teachings which contradict Bible truths as interpreted by our standards of doctrine; therefore be it

Resolved 1. That we as a Conference reaffirm our faith in and our adherence to the canonical Scriptures as named in our Articles of Religion; its historical account of the creation as set forth in Genesis; the direct, inerrant inspiration of the Scriptures by the Holy Spirit; the Virgin Birth and the bodily resurrection of our Lord and Saviour, Jesus Christ; and all the other teachings of our doctrinal standards.

2. That we urge continued diligence on the part of the authorities of our college, where the faith and thought of our young preachers, Church leaders, and Sunday school teachers is being crystallized, to see to it that the slightest encroachment on these sacred truths shall not be permitted.

3. That we thank the editor of the Florida *Christian Advocate* for giving us literature full of pure and wholesome doctrine and urge him to continue the same.

4. That we, the preachers of the Conference, pledge ourselves to give more attention and service to these sacred truths in our ministry and urge all our Sunday school workers, teachers, Epworth League leaders, and other leaders to pledge themselves to do the same.

G. S. ROBERTS, A. H. COLE,
M. H. NORTON, J. H. CHAMPION,
J. P. HILBURN, W. G. FISCHER,
W. A. COOPER, I. C. JENKINS,
R. F. HODNETT, J. B. REID,
CHARLES W. DUDLEY.

2. Concerning Unification.

Whereas the pending plan of Unification has failed of the necessary three-fourths vote in the Annual Conferences of our Church; and, whereas the Methodist Episcopal Church and the Methodist Episcopal Church, South, are one in origin, doctrine, and polity, therefore be it

Resolved, That we desire, in Annual Conference assembled, to indorse the principle of unification and to express our hope that in the future a more suitable plan will be prepared.

J. P. HILBURN,
W. A. COOPER,
M. H. NORTON,
H. E. PARTRIDGE.

3. Concerning Thanksgiving Offering.

Resolved, That hereafter Thanksgiving Day be set apart as a time to take an offering in all our Churches and that said offering be sent to the trustees of the Preachers' Relief Fund to be added to their endowment.

W. F. DUNKLE,
A. M. DAIGER.

4. Thanks.

Resolved, That we, the members of Florida Annual Conference, do most heartily tender to the pastor and his assistants and members of the First Methodist Church of Orlando our grateful appreciation for the splendid hospitality tendered us. We especially desire to commend Mrs. F. B. Godfrey and her helpers of the Entertainment Committee; Mrs. A. A. Gould and her helpers who have so graciously served us in the dining hall; to Misses Stout and Saunders of the office force.

We also tender our thanks to the pastors and members of the Presbyterian Church and others for their coöperation in entertaining the body.

To the Underwood and Royal Typewriter Companies.

To the railroads for special rates to the Conference.

To the newspapers for their splendid service which they have rendered us.

To any and all who have made our stay in Orlando, the City Beautiful, so pleasant, and commend them to Almighty God for their splendid sacrificing service.

W. F. DUNKLE,
W. A. COOPER,
W. J. CARPENTER,
M. H. NORTON.

MEMORIALS TO GENERAL CONFERENCE.

1. Regarding Membership in the General Conference.

We, the Florida Annual Conference, in regular session assembled, respectfully memorialize your honorable body to change ¶33 so as to make it read:

"The clerical representatives shall be elected by the clerical members of the Annual Conference; *provided,* that such representatives shall have been traveling preachers at least four years next preceding their election and are in full connection with the Annual Conference which elects them, when elected, and also at the time of holding the General Conference; *provided further,* that if any representative elected ceases for any reason to be a member of the Annual Conference which elected him in the interval of holding the General Conference, the first alternate shall automatically take the seat in the General Conference.

"The lay representatives shall be elected by the lay members of the Annual Conference; *provided,* that such representatives be twenty-five years of age and shall have been members of our Church for at least six calendar years next preceding the time of their election, and also at the time of holding the General Conference; *provided,* that if such representative elected shall change his membership to another congregation outside the boundaries of the Annual Conference which elected him the first alternate shall take the seat in the General Conference."

R. IRA BARNETT.
M. H. NORTON,
W. A. COOPER.

2. Regarding Membership in Annual Conference.

The Florida Annual Conference, in annual session assembled, respectfully petitions you to enact such legislation as will prevent specifically the member-

ship of any preacher, traveling or local, from being added to the membership of an Annual Conference in any other way than by a vote of the Annual Conference itself; *provided* that nothing herein shall interfere with the power of the bishops to appoint traveling and local preachers to labor in any part of the Church.

3. Regarding Ordination.

We, the Florida Annual Conference, in regular session assembled, respectfully memorialize your honorable body to so change the law of the Church as to ordain a man a deacon when he is admitted on trial in the Annual Conference, an elder when he is admitted into full connection, and give him a diploma when he graduates from one of our Correspondence Schools. R. IRA BARNETT.
W. A. COOPER.

4. Regarding Changes in the Constitution.

We, the Florida Annual Conference, in regular session, respectfully memorialize your honorable body to consider these changes to the proposed constitution of our Church.

1. Let Article III, section 1, read as follows:

"There shall be held in each pastoral charge a Quarterly Conference composed of all the members of the charge over eighteen years of age with such powers as the General Conference shall provide."

2. Let Article IV read:

"POWERS OF THE GENERAL CONFERENCE.

"Subject to the limitations and restrictions of the constitution, the General Conference shall have full power to make rules and regulations for our Church and in the exercise of said power shall have authority as follows:

"(1) To define and fix the conditions, privileges, and duties of Church membership.

"(2) To define and fix the qualifications and duties of elders, deacons, local preachers, class leaders, exhorters, and deaconesses.

"(3) To define and fix the powers, duties, and privileges of the episcopacy; to fix the number of bishops to be elected and to provide, in harmony with the historic practice of Episcopal Methodism, for their consecration as bishops of the Church, subject to the limitations of the Third Restrictive Rule.

"(4) To alter and change the Hymnal and Ritual of the Church and to regulate all matters relating to the form and mode of worship, subject to the limitations of the First Restrictive Rule.

"(5) To provide for a judicial system and a method of judicial procedure for the Church, except as herein otherwise provided.

"(6) Reënact the Restrictive Rules."

R. IRA BARNETT,
W. F. DUNKLE,
C. FRED BLACKBURN.
W. A. COOPER.

5. Regarding Missionary Cultivation.

Whereas there is no adequate provision for the support of our general missionary work; and whereas it is not practicable to provide such support by means of assessments; be it

Resolved: 1. That we hereby memorialize the General Conference to be held in May, 1926, to set apart the period from the 15th of March to the 1st of May each year as a time for missionary cultivation.

2. That the Board of Missions be authorized and instructed to bring to the attention of the Church the nature, extent, and needs of its work; and that all pastors and congregations be instructed to use this period for spreading missionary intelligence and deepening missionary conviction.

3. That a voluntary offering be made in every congregation on the first Sunday in May, or as near thereto as possible, for the support of our general missionary work, home and foreign.

A. H. COLE,
IRA S. PATTERSON.

6. Regarding Power of General Conference.

We, the members of the Florida Annual Conference, in session at Orlando, Fla., do memorialize and petition the General Conference of the Methodist Episcopal Church, South, to take the action they may think necessary to define the power of the General Conference in any and all matters which involve the life and future of the Church, such as unification or organic union with any other body in the whole world.

We think it wise on the part of the General Conference and best for the peace of the Church and therefore memorialize and petition you to take such action as you may deem necessary to clearly define the power of the General Conference so that in the future all matters sent down to the Annual Conferences may be considered and acted upon by them without any question at all as to their legality and without any thought whatever as to the danger of need or room for an appeal to any civil court to settle for us law points.

J. S. CHAPMAN.
G. W. STUBBS.

7. Regarding Conference Claimants.

The Florida Annual Conference of the Methodist Episcopal Church, South, in session at Orlando, Fla., December 3–7, 1925, hereby respectfully requests the General Conference of said Church, at its next session in May, 1926, to make the following changes in our law regarding Conference claimants:

Immediately after the word "service," in ¶192, page 90, of the Discipline of 1922, add the following: "*Provided,* that a local preacher who has served as supply pastor in our Church for a period of not less than ten (10) years, and becomes worn out in such supply service, shall, on recommendation of the Committee on Conference Relations, and with the concurrence of the Conference, be entitled to participate in the funds raised for the support of the regular Conference Claimants."

After the word "service" in the sixth line of ¶352, page 157, add the following: "and to such local preachers as are entitled to participate under the provision in ¶192."

After the word "preachers" in the thirteenth line of ¶355, page 158, add the following: "and for such local preachers as are entitled to participate under the provision in ¶ 192."

After the word "preachers" in the fourth line of ¶356, page 159, add the following: "and to such local preachers as are entitled to participate under the provision in ¶192."

To make all sections of the Discipline, bearing upon the subject of Conference claimants, conform to the above-named change in ¶192.

R. E. L. FOLSOM,
M. B. COX.

8. Regarding Hospital Policy.

We, the Florida Conference Hospital Board, do hereby memorialize the General Conference at its next meeting:

1. To adopt a hospital policy that will grandly obey the command of Jesus to "heal the sick," a policy that will worthily represent our noble Church.

2. To relate the Golden Cross enrollment to the work calender of the local Church and to the reports of pastors in a wise and effective way.

3. To make such financial provisions for the General Hospital Board as will enable it to promote this ministry and lead a grand advance in hospital service.

J. D. SIBERT, *President;*
L. E. WRIGHT, *Secretary.*

9. Regarding Powers of the Conference Epworth League Board.

Transfer Section 3 to Section 4; let Section 4 take the place of Section 3, pages 194, 195.

On page 196, Section 3, Paragraph 430, third line from the last of said paragraph, substitute the following:

"They shall be especially charged with organizing, supporting, supervising, and fostering the Conference Epworth League." The whole paragraph shall read as follows: "The Board shall give special attention to Epworth Leagues and shall coöperate with the Central Office and the League organizations within the Conference territory. They shall especially be charged with organizing, supporting, supervising, and fostering the Conference Epworth Leagues."

Page 197, Paragraph 435, item one, line three shall read as follows: "Out of its funds the Conference Board shall assist the Conference Epworth League in carrying out such work as the Conference Board may approve." Also on same page and same paragraph, item three, after the word "secretary," line two of said paragraph, add "and treasurer," so that the item shall read: "The president of the Conference Board, the secretary, and the treasurer shall be *ex-officio* members of the Conference League cabinet."

Section 4, page 195, Paragraph 432, line 4, after the term "district," add "and the president of the Conference Epworth League," so that Paragraph 432 shall read in part: "each Annual Conference shall elect quadrennially an Epworth League Board composed of one minister and one lay member from each presiding elder's district, and also the president of the Conference Epworth League.

EPWORTH LEAGUE BOARD.

10. Regarding Change in Creed.

We, the Florida Conference in session assembled, respectfully memorialize the General Conference to substitute the words "Christ's Holy Church" for the words "Holy catholic Church."

JOHN R. CASON.
ALLAN MACFARLAN.

11. Regarding Direct Lay Representation.

The Florida Annual Conference, in session assembled, respectfully petitions you to enact such legislation as will give to each pastoral charge in our Church direct lay representation in Annual Conference by providing that the lay members of the Annual Conference shall be elected by the pastoral charges in such manner as to you may seem best to provide.

MEMOIRS.

REV. JOHN A. HENDRY.—John A. Hendry was born in Hamilton County, Fla., April 28, 1867, and died Thursday, July 30, 1925. "There is something better than 'making a living'—that is 'to make a life.'" John A. Hendry "made a life." He *lived* every moment of the fifty-eight years he spent upon earth, after passing from childhood, and no man has lived more in the thirty-four years he spent in the Florida Conference of the Methodist Episcopal Church, South. Received on trial into the traveling connection at Tampa in 1892, he was immediately sent as pastor of Osceola Mission and served this difficult field successfully for two years, when he was admitted into full connection and ordained deacon at the Conference held in Palatka by Bishop Atticus G. Haygood. Then followed in succession two other large mission charges, Lake Worth and Volusia Missions, and his ordination as elder by Bishop John C. Granbery at Tampa, 1895. He served Apalachicola, Starke, Lakeland, Bradenton, and Madison charges in the order named. Also Ocala, Quincy, Hampton, and Plant City. Being an alumnus of the Florida Conference College, and deeply devoted to the cause of Christian education, he was ever active in the building of our college at Leesburg, Sutherland, Clearwater, and Lakeland and was a member of the Board of Trustees continuously until the end of his life. He was first appointed Agent of the college, 1902, and served in this capacity for two years, giving himself no rest in his endeavor to build it in both material plant and student body. He was again called to this work as Conference Secretary of Education in 1922–24. He has builded himself a monument in the hearts of the young people of Florida, for whose well-being, culture, and salvation he spent himself freely. In 1906 he was appointed to the Jacksonville District, and carried into his four years' service as presiding elder the fullness of consecrated zeal that signalized his service in every task assigned him by his Church. His administration was marked by mission extension work in the city of Jacksonville, much of which he personally financed out of his limited salary. His last appointment, serving which when he was stricken, was Fort Pierce, where he immediately projected plans for a modern and adequate church and parsonage. His people have been considerate, kind, and generous in their treatment, and share with us the deepest sorrow in losing him from earthly associations and endeavors. "We know where to find him." He said to me, "Brother Patterson, Sarah is going to take me to the mountains when I get better," but it was a heavenly escort that "lifted him to higher ground," even higher than all mountains, to the altitude of the heavenly city, to fellowship of those who, like himself, "had counted not their lives dear unto themselves," that they might "make up that which was behind of the sufferings of Christ, knowing him and the fellowship of his sufferings," and was made comformable to his death, while many stood over against him, they knew he battled conscientiously for his conception of truth and the right. He was "no mean adversary," but by the standards of manhood he stood preëminent. He battled, loved, and served with *all his might*, but he did all of this fairly, openly, justly. The page in the religious history of Florida which he wrote with his life is traced in "heart blood"—the red line of self-sacrifice—and stands out, even now in visible results. The years will bring others to join these; but not till "the books are opened" at the end of the ages can anyone know how large, how gracious, how unselfish were his aims, endeavors, and sacrifice. Seen in the light that reveals all, we will cry with one voice "amen," as his Master, Saviour, King, says: 'Well done, good and faithful servant, enter into my joy forever."

IRA S. PATTERSON.

REV. JOSPEH SAMUEL BROOKE.—Joseph Samuel Brooke was born on the Isle of St. Helena, England, March 16, 1850; came to America in 1875; was married to Miss Agnes Hayhurst, October 3, 1876, with whom he lived until her death, May 6, 1921. This union was blessed with six daughters, four of whom grew to womanhood. Mrs. M. T. Knox, of Delray, Fla., Mrs. E. A. Diamond, and Mrs. Martin Masterbrook survive him. His second marriage was to Miss Margaret Hinds, of Liverpool, England, January 9, 1924; who died February, 1925. In early life he gave himself to Christ and the work of the Church. His long term of faithful service, patiently enduring hardships incidental to the the work of a pioneer Methodist preacher, bears unmistakable evidence to the depths and strength of his consecration. The first part of his ministry was in the Wesleyan Methodist Church. He identified himself with the Southern Methodist Church and joined the White River Conference, Arkansas, 1881, in which he served the following charges: Newport, Smithville and Walnut Ridge, Evening Shade, Salem, Sulphur Rock, Dese, Portia, Fulton, and two years presiding elder of the Batesville District. In 1900 he transferred to the Florida Conference, in which he has served the following charges: Seffner, Largo, Brooksville, Dade City, Oviedo and Geneva, Delray and Boynton, Dania, Ojus and Pompano, Southside (Miami), Kingston and East Palatka, and Grand Island. His deafness was a handicap to the pastoral part of his ministry, though in spite of this he served with exceptional acceptability. He lived in the perfect confidence of the people and close to their hearts. He held first place as a gospel preacher. His message had no uncertain sound. He knew the things declared to others, and his preaching was in power and demonstration of the Spirit. Many have been blessed through his ministry and will rise up in the last day to call him blessed. At the last session of the Florida Conference he was superannuated, although he plead to be continued effective. On the morning of November 17 he seemed to be in perfect health and happiness. He had written a birthday letter to a daughter in Miami and was walking on the railroad track toward the depot to mail the letter and was instantly killed by a passing through train. His body was laid to rest beside his loved ones in the cemetery of West Palm Beach. We shall miss his cordial greetings and the spiritual benediction of his presence and ministry. We part in hope of seeing him again in our "Father's house." The words of the apostle fittingly apply to the conclusion of his long and faithful service, "I have fought a good fight, I have finished my course, I have kept the faith," henceforth the crown of righteousness that awaited him.

J. R. CASON.

REV. L. D. HAYNES.—Lorenza D. Haynes was born in Wadestown, W. Va., October 2, 1854, and died in Lakeland, Fla., at Morell Hospital, June 14, 1925. He was converted at the age of ten; was licensed first to exhort; then to preach, September 10, 1884; was admitted into the itinerancy of the Methodist Episcopal Church the same year; transferred to St. John's River Conference in Florida in 1894; and joined the Florida Conference, Methodist Episcopal Church, South, January, 1903. He was placed on the retired list several years ago because of failing health. Brother Haynes was an old-time Methodist preacher. In the early days, with horse and saddlebags, he traversed the hard circuits of the West Virginia mountains, preaching the old-time gospel and hunting the lost sheep of the Master. He had a deep experience of divine things, and tried to follow out his maxim: "God first." A loved one says of him: "I sometimes fancy I hear him singing a favorite song:

"O, now I see the crimson wave,
A fountain deep and wide."

On February 9, 1876, he married Miss Mary C. White, who for years shared with him the joys and sorrows of life as a layman, and later a Methodist preacher, and was the mother of his three children—his son, James S., now deceased, and daughters, Mrs. Jessie F. Kling and Mrs. Mattie E. Durant. She died December 13, 1901. In February 19, 1902, he was again married to Mrs. Emily Nobles, who died April 24, 1921. Brother Haynes was a sound gospel preacher, a good pastor, and an earnest faithful worker. He has entered into his heavenly rest.

H. E. PARTRIDGE.

REV. LEVI WESLEY MOORE, D.D.—Born in North Carolina, March 28, 1857, after the lapse of nearly sixty-nine years, filled with the varied experiences of a Methodist itinerant preacher, for a little more than forty-five years, he "crossed the narrow stream, called death," in the home of his daughter, Mrs. F.L. Durand, at Yalaha, Fla., August 8, 1925. He came to Florida while still a youth, and here he found the companion of his life, partner of his hardships and successes, sharer of his weal and woe. This marriage to Miss Ferrand, of St. Augustine, in 1883, was while he was serving his first charge, St. Augustine Mission, with less than one hundred dollars a year for his support. Only one who loved the kingdom of Christ like himself would have consented to enter into this partnership of sacrifice, suffering, and service. To them were born eight children, four daughters and four sons; Wilbur died in a hospital in France during the World War, and one daughter died in infancy. His three surviving daughters and two sons and his wife were in attendance at his burial. In the State of his adoption he found not only a life companion, but he found Christ, who, from that time on was the arbiter of every decisive question. "Thus all alone, I'll let him choose for me." So, not only did he find Christ, but Christ found a willing minister, servant, and follower. "With him to lead, I will not fear, though dark the way may be." He was admitted on trial into the Florida Conference at the thirty-seventh session, at Ocala, Bishop Pierce presiding, and was appointed to St. Augustine Mission. Serving on foot an extensive territory, fording creeks and swollen streams, suffering hunger at times, none of these things moved him while opportunity was his to feed the flock, find the lambs, and bring the wandering into the fold. This was the beginning of a ministry that touched with spiritual blessing every section of the Florida Conference area. For he served eighteen pastoral charges, from the red waters of the Chattachoochee River on the west to the waves of the Atlantic which break on the white beach of Amelia Island on the east, and from the Georgia boundry on the north to the island city of Key West. Add to this eight years as presiding elder and two years as editor of the Florida *Christian Advocate*, with not quite two years of suffering on the honor roll, and you have in part the statistical record of an apostolic ministry. While this tells how long he served, it does not tell *how well*. As a preacher, few have equaled him in eloquent expression. As an expositor of truth, he was luminous. As a reasoner, he was clear, lucid, and convincing. Strong in his convictions, and unafraid, yet he was rarely heard in debate on the Conference floor. He would not be drawn into controversy, because of his conviction that it was unprofitable to those engaged or the cause in dispute. He never paraded his attainments in scholarship, although he was all these years a diligent student. He could but express his glowing thought in eloquent language, for he had the

soul of a poet, that thrilled with the beauty of God's creation. He was a world Christian in ideal, beholding the King in his beauty, he saw the kingdoms of this earth as the empire over which he is to reign and strove with all his power to hasten this grand and glorious consummation. Who would not covet the riches of faith and the fullness of service he had? Upon whom will his mantle fall? Who will fill the place in the Church he has left vacant?

REV. EUGENE J. HARDEE.—Eugene J. Hardee was born in Marion County, Fla., August 2, 1864; was converted in early life; married Miss Alfaheus M. DuPree, October 15, 1884; was admitted on trial into the Florida Conference at Palatka in 1894; and entered into his heavenly rest and reward, January 11, 1925. He was a student in the Florida Conference College, where he graduated; and with the aid of his faithful, self-sacrificing wife, along with several young men, made his way through by plain living, diligent work, and hard study. In the Conference he served the following charges: Sarasota, Maitland, Homeland and Fort Meade, Lake Butler, Bryceville, Callahan, Marvin Church (Jacksonville), LaBelle and Alva, and Haskell, remaining at most of these from three to four years and serving the second time at two of them. Humble in manner, tender in his dealings with all, loyal to God and the Church, untiring in labors, one word fitly describes his character and life—faithfulness. He was appointed to Lakeland Mission, which included Haskell, at the last Conference. He preached but a few times on this work, then was taken sick, and in ten days went home to his Father's house, January 11, 1925. He passed away in his home in Lakeland. Dr. Rosenberry, who visited him frequently in his last sickness, writes: "He was the happiest sick man I ever saw. The thought of going to be with God gave him great joy. He was eager to go." The funeral was held in Dixieland Church, Lakeland, many ministers being present. and his remains were interred in Roselawn Cemetery in Lakeland, Fla. Of Brother Hardee we may say, while never a great preacher, he was a good preacher, and one of the most faithful, consecrated, and spiritual men among us. Like Barnabas of old, he was a good man, full of faith and of the Holy Ghost. The charges he served were all the hard circuits and missions of our Conference, yet he went to them cheerfully, and with never a murmur, and did his work as loyally and devotedly as anyone ever did, and God blessed his ministry and made it fruitful, for there are many all over this State who were led to Christ through his instrumentality and in the great day will rise up and call him blessed. A good man, a true man, and a useful man, having finished his course has gone to his reward. Tired and weary he has entered into the rest that remaineth for the people of God. F. PIXTON.

MRS. E. F. LEY.—Miss Lula Coffee was born in Madison County, Fla., in 1862; converted in early life; and early in his itinerant life, linked her fortune and life to that of a man bearing the name of one of the honored pioneers of Florida Methodism, and who himself made a record of faithful and efficient service—Edward F. Ley. For over twenty years she was his faithful, loving, and helpful wife in the making of his home, the rearing for usefulness their six children, and carrying on of the work of the Church. Though modest and unobtrusive, she was ever ready to take her place in the work to which she was called. "Willing and obedient" was a phrase characteristic of her. Everywhere she made friends, and had the confidence of her people, and in her daily walk illustrated genuine piety. After a full and useful life with five years spent in

lonely widowhood, and not untouched by physical pain, in the home of a beloved daughter in Cocoa, Fla., she drew near her earthly ending. It is not surprising that a life like hers found a peaceful and triumphant close. With all her children near by she met unafraid the last enemy; and on May 30, 1925, passed into the eternal with these words as her last testimony: "Let me go children; everything is ready." Thanks be to God for the holy, heroic women who thus bless the lives of our itinerant preachers, leaving to us examples worthy of imitation and memories fragrant with the breath of heaven. H. E. PARTRIDGE.

MRS. J. S. BROOKE.—Margaret Hinde was born in Liverpool, England, July 6, 1871, and died at Umatilla, Fla., February 19, 1925. Coming to America in the fall of 1920, she spent some time in Miami, Fla. Later she lived for a while in Vancouver, B. C., Canada. On January 9, 1924, she was married to Rev. J. S. Brooke in the city of Jacksonville, Fla., Rev. I. S. Patterson officiating. She was the oldest child in a family of twelve children, eight of whom, four brothers and four sisters, survive her. From early childhood she was under the influence of the Sunday school and Church. She became a member of the Methodist Church, South, February 16, 1924. She loved the Church, and her chief delight was found in attendance upon its services. In her home she put special emphasis upon the family altar, being unwilling to allow anything to interfere with its service. It was the writer's privilege to meet Sister Brooke early in 1924. With her noble husband she served God and the Church on the Grand Island charge during that year. Brother Brooke seldom went to an appointment that she did not accompany him to it. The people of their charge loved her and trusted her as a leader in their work. Our people at Umatilla, with whom she worshiped when she had opportunity, esteemed her most highly. She was exceptionally skilled in music, frequently singing special songs, always to the delight of those who heard her. Sister Brooke was a most gracious character, so refined and gentle. Her superior worth was soon discovered by those with whom she associated. She was a devout Christian. The radiance of her life inspired in others a desire to be like her blessed Saviour. Although death was so unexpected, to one so well usually, it found her ready to go, and her free spirit went rejoicing home to the Father's house. This sketch may appropriately close with St. Paul's triumphant words: "Thanks be to God which giveth us the victory through our Lord Jesus Christ." J. T. MITCHELL.

STANDING RULES OF THE CONFERENCE.

I. Concerning the Secretary.

1. The Secretary shall edit and publish the Conference Minutes.

2. He shall have such assistants as he may desire, to be appointed by the Conference on his nomination.

3. He shall place in the hands of each presiding elder within ten days after Conference adjourns a statement showing all the assessments laid by the Conference on the district to be distributed by the district stewards.

4. He shall be the custodian of the books and archives of the Conference and shall annually report where they are kept.

II. Concerning the Statistical Secretary.

1. The Statistical Secretary shall annually collect, or cause to be collected, the statistics of the Conference and record the same in such manner as the Conference may direct.

2. After the close of the second day of the Conference his books shall be closed unless opened again by order of the Conference to receive a delayed report.

3. He shall have an assistant from each presiding elder's district, who shall collect and be responsible for the correctness of the statistical reports made by the charges and see that they agree with the report made to the Conference Treasurer.

4. Fractions shall not be used in making statistical reports.

5. Not later than ten days after the district stewards' meeting, each presiding elder shall file with the Statistical Secretary an exact list of the assessments made by the district stewards upon the several charges. These assessments shall be recorded against the charge by the Statistical Secretary and shall be the official record on which settlements with the Conference Treasurer shall be made by the charges. He shall file with the Conference Treasurer duplicate copies of this report.

III. Concerning the Conference Treasurer.

1. The Conference Treasurer shall be elected on nomination of the presiding elders at the first session after each General Conference and shall serve four years unless removed by the Conference or otherwise.

2. The Treasurer shall receive, receipt for, and disburse as directed by the Conference all moneys collected on assessments for general work, Conference work, and such other moneys as the Conference may direct.

3. The Board of Finance shall take a bond from him in such sum as the Conference may direct, shall make contract with him for his services, and shall fill any vacancy that may arise between sessions of the Conference, and it shall annually have his books audited by an accredited accountant and shall print his report in such place or manner as the Conference may order or the board may det rmine.

4. The Treasurer, together with the Statistical Secretary or his assistants,

shall see that every report made by a Church or a charge to the Conference exactly agrees with the one made to the treasurer.

5. The Treasurer shall procure from the Statistical Secretary or from the presiding elders a report of the assessments laid by the district stewards against the charges and shall settle with the charges by that report. He shall have no power to waive or change this rule.

IV. Concerning Presiding Elders.

1. The presiding elders are a standing committee to nominate the boards and committees of the Conference and to nominate persons to fill vacancies thereon.

2. The presiding elders shall report to the Statistical Secretary the statistics concerning the district parsonage.

3. In the absence of the pastor, the presiding elder shall report for the charge in the same manner as the pastor.

4. Appointment to the presiding eldership shall vacate membership in any board of the Conference or on any standing committee, except otherwise provided for.

5. Immediately after the district stewards have apportioned the assessments to the charges, the presiding elder shall file an official copy of the report with the Statistical Secretary and with the Conference Treasurer, together with the amounts assessed on each charge for the support of the preacher in charge and for the presiding elder, and these shall be the official assessments against the charge.

6. He shall report to the chairman of the Conference Board of Education the names and addresses of any candidates for the ministry within his district.

7. He shall report to the chairman of the Sunday School Board the names and addresses of each Sunday school superintendent, and the same shall be published in the minutes of the Conference.

V. Concerning Boards.

1. Each board or committee of the Conference shall cause to be printed in the Conference Minutes an exact statement of salaries and expenses paid on account of any person employed by the said board or committee.

2. Each board of the Conference shall make an exact report to the Conference of the moneys it receives and what disposition has been made of them.

3. The Board of Finance shall contract with the Conference Treasurer, subject to the Conference, for his services and the manner in which he shall manage the funds of the Conference; shall take from him an indemnity bond in such sum as the Conference may order or the board may deem sufficient; and shall annually have his books and accounts audited by a public accountant, and print the report of the same.

4. The Board of Finance shall cause to be printed in the minutes of the Conference the name and post office address of each Conference claimant, together with the amount paid to him annually.

5. At the beginning of each Annual Conference session any vacancy to be filled shall be reported to the Conference, and the presiding elders shall nominate to fill the vacancy.

VI. Concerning the Commission on Budget.

1. Unless otherwise ordered by the Conference, the Commission on Budget shall distribute the assessments to the districts in the same manner as the Board

of Apportionment uses, and the ratio thus fixed shall stand through the quadrennium unless the Conference order otherwise.

2. The assessment for the orphanage shall be a separate item both in its levying and assessment.

3. The report of the Commission shall be in the hands of the Conference at least one session before being acted upon, unless the Conference order otherwise.

4. The commission shall determine annually what amount shall be necessary to print and publish the minutes and shall assess the same upon the Conference boards which receive their pro rata share of assessments levied on the districts and Churches of the Conference in proportion to the amount of space used by the boards in the minutes.

VII. Concerning Reports and Resolutions.

1. All reports and resolutions shall be typed.

2. No report or resolution shall be acted upon until a duplicate of it is in the hands of the Secretary, except a resolution extending a vote of thanks.

VIII. Concerning District Conference Membership.

Lay membership in the District Conference shall consist of four lay members from each pastoral charge elected by the Quarterly Conference.

IX. Concerning Annual Conference Membership.

1. The name and address of every member of the Annual Conference, both clerical and lay, shall be printed in the minutes.

2. The Committee on Admissions shall present to the Conference to be filed among its papers a complete biographical sketch of all persons admitted into full connection, and of all persons received by transfer; and of the latter, a sketch of their ministry up to the date when received by transfer.

X. Concerning the Minutes.

In addition to the daily Journal of Proceedings and the statistics of the Conference, the minutes shall contain the following:

1. The names and addresses of the officers of the Conference.

2. A chronological list of the clerical members, showing when they entered the itinerancy and in what orders.

3. An alphabetical list of the superannuates, supernumerary and active members with their post-office address.

4. A list of the undergraduates, showing the year they are in and their post-office addresses.

5. A list of the lay members by districts and their post-office addresses.

6. A list of the local preachers by districts, showing whether deacon, elders, or licentiates, with their post-office addresses.

7. A list of the Sunday school superintendents by districts and charges and their addresses.

8. A list of the district and charge lay leaders and their addresses.

9. A list of the Conference claimants and their addresses.

10. A list of the boards and standing committees with the names of their officers and members and the post-office addresses of the officers and the lay members.

T. J. Nixon, W. F. Dunkle,
L. W. Moore, H. E. Partridge,
I. C. Jenkins, *Committee.*

PART III.—STATISTICS.

Bartow District.—Table No. 1. Membership, Baptism, and Church Property.

Charges.	Membership.								Church Property.									Insurance.								Woman's Wo'k.			
	Members Reported Last Year.	Local Preachers.	Additions on Profession of Faith.	Additions by Cer. and Otherwise.	Rem'ls by Death and Otherwise.	Pres. Total Mem. In. Local Prs.	Adults Baptized.	Infants Baptized.	Congre. in Chge.	Church Buildings.	Value.	Indebtedness.	Parsonages.	Value.	Indebtedness.	Value of Other Church Property.	Raised for Churches and Parsonages.	Property Protection Carried with Ch.Ex.Bd.	Paid for Property Protection.	Other Insurance Carried.	Premiums Paid.	Ch. Dam. or Dest.	Par. Dam. or Dest	Amount of Damage.	Loss Collected.	No of Societies.	Members.	Total Raised by Mis. Societies.	Grand Total, Table I.
Alva	50			3	5	48			2	1	$ 2500		1	$ 2000			$ 200	$ 3000	$ 14							1	6	$ 65	$ 279
Arcadia	560	2	15	40	20	595	5	8	1	1	75000	$ 5600	1	10000		$ 12000	1666	15000	78	4000	$ 12							2009	3765
Bartow	563	1	28	172	63	700	18	21	1	1	35000		1	25000			8373			19500						2	151	1370	9743
Boca Grande	149			7	92	72	5		2	2	4000		1	2000		5000				5000	40								40
Bonita Springs	68		2		18	52	2		3	1	4645		1	1200		700	900			3500	60								960
Bowling Green	291	2	20	15	3	323	11	1	1	1	7500		1	2500			138									1	33	186	324
Everglade	7					7			4																				
Fort Meade	364	1	4	31	19	38	2	2	1	1	25000		1	10000			150			3500	38					1	79	1647	1835
Fort Myers: First Church	626	1	7	98	56	675	6	10	1	2	105000		1	6000		2000	2000			9500	52					1	104	2087	4139
Fort Myers Mission	124	1	1	17	31	111		1	2	2	2000					25000	184		1000		14					2	28	416	1614
Homeland and Prospect	164		1	9	27	147	1	2	3	3	11500		1	2500			436			3000	45					1	12	80	561
Kathleen	305	1	6	3	80	234	5	1	4	4	9500		1	2000			196			500	7					1	8	4	207
LaBelle	143	2	14	18	7	168	2	3	2	1	3000		2	2500		19300	2602				14					2	19	724	3340
Lakeland: First Church	1106	1	54	133	83	1210	18	14	1	2	210000		1	162500			8051			70000	643					2	299	4094	12788
Dixieland	433	5	23	112	27	541	8	6	1	1	100000	28000	1	12000		1000	13000			60750	729					1	96	2464	16193
Mission	51				4	47			2	2	4000									700									
Myrtle Street	173	5	4	84	27	234		7	1	1	6000		1	6000	$ 350	1500	440			3300	31					1	16	128	599
Limestone	19		3	18		40	3		3	3	2500						100												100
Mulberry	162		61			223			1	1	3000		1	2500		500	171				49							165	385
Nocatee and Ogden	238	1		3	16	225			3	2	10000		1	3000												1	11	28	28
Punta Gorda and Charlotte Harbor	294	3	5	30	34	295	2	1	2	3	20000		1	4000		2600	339			2000						2	57	768	1107
Wauchula	374		22	16	6	406	6	3	1	2	27000		1	6000			175			3000	36					1	56	361	572
Zolfo Springs	153	5	3	16	21	151		7	4	4	13000	75	1	3500	400		830				47							142	1019
Total	6417	31	281	825	639	6884	94	87	46	41	$ 680145	$ 33675	20	$265200	$ 750	$ 69600	$ 59951	$18000	1092	$ 188250	$1817					20	975	$16738	$ 59598
Total last year	5982	27	439	639	661	5383	186	95	48	39	465845	70430	20	124900	9500	5925	51291			217650	1920					21	981	11031	64242
Increase	435	4		186		1501				2	$ 214300			$130300		$ 63375	$ 8660	$18000	1092									$ 5707	
Decrease			158		22		92	8	2			$ 36755			$ 8550					$ 29400	$ 103					1	6		$ 4644

Bartow District.—Table No. II. Epworth Leagues, Sunday Schools, Etc.

Charges.	Papers Taken.		Epworth Leagues.						Sunday Schools.																Lay Activities.			Grand Total, Table II.
	General Organ.	Conference Organ.	Number Leagues.	Members.	Raised for Missions.	Raised on Anniversary Day.	Raised for All Other Objects.	Raised by Epworth Leagues.	No. of S. Schools.	Officers and Teachers.	Number on Cradle Roll.	Number in Home Department.	No. in All Other Departments.	Total Enrol. in All Departments.	Average Weekly Attendance.	No. of S. School Library Books.	No. Pupils Joined the Church.	Taking Tra. Cour.	Wesley Classes.	Amount Raised S. School Day.	Amount Raised for Missions.	Amount Raised for All Other Purposes.	Total Amount Raised by Sunday Schools.	No. Brotherhoods.	Members.	Raised by Brotherhoods.	
Alva	...	...	1	18	$ 5	...	$ 77	$ 82	1	11	12	...	49	60	45	...	...	...	...	...	$ 93	$ 105	$ 198	...	...	...	$ 280
Arcadia	2	35	1	56	72	...	133	205	1	44	25	...	...	350	250	...	10	29	10	$ 38	...	1000	1038	...	...	...	1243
Bartow	...	2	3	145	150	$ 13	1232	1395	1	37	48	38	522	645	387	...	12	14	6	21	180	965	1166	...	...	...	2561
Boca Grande	...	...	1	36	10	10	110	130	2	13	...	...	...	97	87	...	8	...	1	10	...	386	396	...	...	...	526
Bonita Springs	...	11	1	21	...	...	38	38	3	15	...	...	125	140	60	...	2	...	...	6	18	118	142	...	...	...	180
Bowling Green	1	23	1	52	10	...	151	161	1	16	39	13	193	261	...	...	...	...	...	19	66	381	466	...	...	...	627
Everglade	...	...	...	...	...	...	...	...	1	5	...	...	...	55	30	...	...	...	...	...	...	61	61	...	...	...	61
Fort Meade	12	1	2	68	30	...	194	224	1	22	15	21	252	310	151	...	4	...	5	19	133	749	901	...	...	...	1125
Fort Myers: First Church	10	64	1	40	105	...	10	115	1	52	50	15	401	518	251	40	7	20	5	50	360	2185	2595	...	...	...	2710
Fort Myers Mission	...	6	1	25	6	...	241	24	2	18	9	...	145	172	105	100	...	...	4	16	42	218	276	...	...	...	523
Homeland and Prospect	1	10	2	45	21	...	35	56	3	25	6	...	...	170	...	...	1	...	...	...	17	200	217	...	...	...	273
Kathleen	1	15	2	60	...	...	27	27	3	21	...	...	200	221	165	25	6	...	...	13	49	271	333	...	...	—	360
LaBelle	2	16	2	90	20	...	45	65	3	29	33	22	150	234	175	...	9	...	2	9	150	584	743	...	...	...	808
Lakeland: Dixieland	...	...	2	75	80	...	150	230	1	36	40	30	511	617	350	14	19	15	6	103	175	647	925	...	...	...	1155
First Church	8	50	2	89	30	25	595	650	7	65	51	30	779	925	600	100	51	21	14	127	416	1251	1794	...	...	...	2444
Mission	...	8	1	5	...	...	...	...	1	6	...	...	31	...	25	...	...	...	...	...	19	22	41	...	...	...	41
Myrtle Street	1	21	3	58	10	...	68	78	1	13	20	...	212	232	133	...	2	...	1	10	122	386	518	...	...	...	596
Limestone	...	4	...	...	...	...	...	...	3	14	...	...	...	125	75	...	1	...	...	...	...	65	65	...	...	...	65
Mulberry	...	...	1	80	10	2	...	12	1	13	...	112	125	80	...	...	...	...	...	5	20	136	161	...	...	$153	326
Nocatee and Ogden	1	3	1	19	...	...	...	...	3	28	12	...	...	155	140	...	...	3	...	5	66	509	580	...	...	...	580
Punta Gorda and Charlotte Harbor	4	10	2	75	15	...	110	125	2	28	12	45	256	336	...	...	4	...	4	11	85	418	514	...	...	...	639
Wauchula	2	22	1	60	10	5	260	275	1	27	15	30	253	325	160	...	5	...	7	35	160	837	1032	...	...	...	1307
Zolfo Springs	2	10	2	38	...	...	25	25	4	26	6	...	211	203	175	...	...	...	3	10	9	352	371	...	...	...	396
Total	47	311	33	1155	$ 584	$ 55	$3501	$4140	47	564	393	356	4415	6271	3364	279	141	102	68	$ 507	$ 2180	$11846	$14533	...	...	$153	$18826
Total last year	33	469	37	1388	680	84	2072	2816	40	520	334	190	4631	5910	3219	166	293	51	65	208	1889	8595	10788	...	...	...	13642
Increase	14	...	...	...	...	...	$1429	$ 324	7	44	59	166	...	361	145	113	...	51	3	$ 299	$ 291	$ 3251	$ 3745	...	...	$153	$ 5184
Decrease	...	158	4	233	$ 96	$ 29	...	...	...	...	...	...	216	...	...	...	152	...	...	...	...	...	...	...	...	...	...

Bartow District.—Table No. III. Finance.

Charges.	Presiding Elder.		Preacher in Charge.		District Work.		Conference Work.		General Work.		Foreign Missions Specials.	Home Missions Specials.	Conference Missions Specials.	Raised This Year.						Brought Forward from Table I.	Brought Forward from Table II.	Total.	Less Items Reported Twice.	Grand Total for Year.
	Assessed.	Paid.	Assessed.	Paid.	Assessed.	Paid.	Assessed.	Paid.	Assessed.	Paid.				On Centenary Pledges.	On Christian Education Pledges.	For Superannuate Endowment.	For Hospitals.	For Orphanage.	For Incidentals and Other Objects.					
Alva	$ 87	$ 87	$ 750	$ 750	.....	.....	$ 187	$ 180	$ 125	$ 118	$ 5	.....	.....	$ 40	$ 45	$ 119	.....	$ 25	$ 55	$ 279	$ 280	$ 1983	.....	$ 1983
Arcadia	336	336	2400	2400	$ 48	$ 48	1060	1600	412	412	.....	.....	.....	212	745	618	.....	800	2087	3765	1243	13726	.....	13726
Bartow	504	504	3600	3600	60	60	1254	1254	488	488	345	.....	.....	1473	1965	950	$ 35	1351	3270	9743	2561	27599	.....	27599
Boca Grande	133	133	950	950	19	19	344	344	134	134	.....	.....	.....	60	90	181	.....	61	147	40	525	2684	$ 475	2209
Bonita Springs	84	84	600	600	12	12	136	136	54	54	.....	.....	.....	10	10	25	.....	57	220	960	180	2348	108	2240
Bowling Green	210	210	1500	1500	30	30	657	200	248	100	.....	.....	.....	135	42	170	.....	.....	1682	324	466	4859	99	4760
Everglade	38	38	275	242	.....	.....	.....	.....	.....	.....	.....	.....	.....	.....	.....	14	.....	55	6	.....	.....	355	.....	355
Fort Meade	280	280	2000	2000	40	40	806	806	313	313	.....	.....	.....	1155	280	.....	.....	125	163	1836	1125	8123	358	7765
Fort Myers: First Church	420	420	3000	3000	60	60	1262	1262	491	491	.....	.....	.....	614	2110	610	.....	351	4135	4139	2710	19902	556	19346
Fort Myers Mission	140	140	1000	1000	16	16	291	291	113	44	.....	.....	.....	4	.....	69	.....	61	42	1614	523	3804	.....	3804
Homeland and Prospect	210	210	1500	1500	30	20	524	230	204	100	.....	.....	.....	12	75	85	.....	130	150	565	273	3350	80	3270
Kathleen	140	134	1000	940	20	20	485	259	188	31	26	.....	.....	15	108	60	.....	127	291	207	360	2576	230	2346
LaBelle	226	226	1615	1615	32	32	409	311	159	81	41	.....	.....	— 85	279	170	.....	55	406	3340	808	7449	364	7085
Lakeland: Dixie	420	420	3000	3000	60	60	954	954	371	371	50	$ 25	.....	200	50	400	.....	374	3300	16193	1155	26552	.....	26552
First Church	560	560	4000	4000	80	80	2068	2068	804	804	260	.....	.....	200	7783	813	.....	322	2412	12788	2444	34534	16999	17535
Mission	49	30	350	285	4	3	70	40	27	10	.....	.....	.....	.....	.....	.....	.....	19	.....	.....	41	428	.....	428
Myrtle Street	210	210	1500	1500	30	30	445	445	173	173	.....	.....	.....	8	49	200	.....	152	716	599	596	4678	143	4535
Limestone	49	28	350	285	4	4	27	27	10	10	.....	.....	.....	.....	.....	.....	.....	4	150	100	65	673	.....	673
Mulberry	280	280	2000	2000	40	40	506	506	197	197	.....	.....	.....	404	10	50	.....	76	318	385	326	4592	.....	4592
Nocatee and Ogden	168	168	1200	1200	24	12	515	175	200	25	.....	.....	.....	3	25	152	.....	66	316	28	580	2750	162	2588
Punta Gorda and Charlotte Harbor	252	252	1800	1800	36	36	686	686	267	267	25	.....	$ 10	270	387	368	.....	107	1414	1107	639	7368	277	7091
Wauchula	250	250	1800	1800	36	36	825	825	321	321	.....	.....	.....	250	435	250	.....	128	1418	572	1288	7573	.....	7573
Zolfo Springs	231	231	1650	1650	33	33	486	486	189	189	.....	.....	.....	97	734	321	.....	76	200	1019	396	5432	88	5344
Total	$ 5277	$ 5231	$ 37840	$ 37617	$ 714	$ 691	$13997	$12543	$ 5488	$ 4733	752	$ 25	$ 10	$ 5247	$15222	$ 5625	$ 35	$ 4522	$22898	$ 59603	$18584	$193338	$19939	$173399
Total last year	4567	4361	33985	33549	674	215	11058	10839	5737	3991	45	3	29	3829	14527	3725	.....	3947	17351	64214	13647	174283	2911	171372
Increase	$ 710	$ 870	$ 3755	$ 4068	$ 40	$ 476	$ 2939	$ 1704	.....	$ 742	$ 707	$ 22	.....	$ 1418	$ 695	$ 1900	$ 35	$ 575	$ 5547	.....	$ 4937	$ 19055	$17028	$ 2027
Decrease	.....	.....	.....	.....	.....	.....	.....	.....	$ 249	.....	.....	.....	$ 19	.....	.....	.....	.....	.....	.....	$ 4611	.....	.....	.....	.....

Gainesville District.—Table I. Membership, Baptism, and Church Property.

Charges.	Membership.								Church Property.									Insurance.								Woman's Wo'k.			
	Members Reported Last Year.	Local Preachers.	Additions on Profession of Faith.	Additions by Cer. and Otherwise.	Rem'ls by Death and Otherwise.	Pres. Total Mem. In. Local Prs.	Adults Baptized.	Infants Baptized.	Congre. in Chge.	Church Buildings.	Value.	Indebtedness.	Parsonages.	Value.	Indebtedness.	Value of Other Church Property.	Raised for Churches and Parsonages.	Property Protection Carried with Ch.Ex.Bd.	Paid for Property Protection.	Other Insurance Carried.	Premiums Paid.	Ch. Dam. or Dest.	Par. Dam. or Dest.	Amount of Damage.	Loss Collected.	No of Societies.	Members.	Total Raised by Mis. Societies.	Grand Total, Table I.
Alachua	262	...	2	58	18	304	2	...	4	4	$ 18500	...	1	$ 4500	...	...	$ 135	...	...	$ 4400	$ 13	...	...	...	...	1	22	$ 170	$ 318
Cedar Keys	189	...	58	180	177	250	28	9	5	4	12500	...	2	11000	...	$ 16800	915	...	...	4000	70	...	...	...	...	2	32	259	1244
Citra	230	...	4	10	...	244	3	6	6	6	15000	...	2	7500	...	...	913	...	...	2000	...	...	...	...	...	...	...	375	1288
Columbia	281	...	...	...	18	263	...	...	6	6	8000	...	1	1500	$ 100	...	97	...	...	...	...	...	...	...	...	...	...	...	97
Dixie	114	...	7	64	5	180	10	...	4	3	1500	...	...	...	...	200	700	...	...	...	...	...	...	...	...	1	6	109	809
Fort White	197	1	10	13	24	196	4	...	6	7	9500	...	2	3200	1000	450	369	...	...	...	...	...	...	...	...	1	16	86	455
Gainesville	989	2	41	97	94	1033	13	8	1	2	85000	...	1	15000	...	5000	...	...	...	10500	...	52	...	...	...	1	293	2474	2526
High Springs	257	...	38	13	...	308	31	7	...	...	12000	...	1	4000	275	1000	251	...	...	2500	41	...	...	...	...	1	19	457	749
Jasper	241	2	19	13	7	266	9	11	2	2	5000	...	1	4000	...	2000	270	...	...	4000	28	...	...	...	...	2	27	187	485
Lake City	361	1	22	86	38	431	10	13	1	1	15000	...	1	7500	...	10000	5910	...	...	7000	...	...	...	...	...	1	87	1040	6950
Live Oak	388	...	4	28	24	396	...	...	1	1	60000	$ 8000	1	7500	...	...	1900	...	...	28500	253	...	...	...	...	1	70	474	2627
Mayo	441	2	58	16	231	284	58	...	6	8	6000	...	2	3500	...	...	319	...	...	...	...	...	...	...	...	1	9	79	398
Micanopy	273	...	15	3	15	276	8	6	5	5	25000	...	1	4000	...	2000	450	...	...	5000	90	...	...	...	...	3	36	346	886
Newberry	176	...	1	9	28	158	1	...	3	3	8200	490	1	1500	900	100	287	...	...	2000	13	...	...	...	...	...	...	...	300
Reddick	189	...	7	6	12	190	3	1	4	6	9500	...	1	2500	...	200	253	...	...	...	...	...	...	...	...	1	8	201	454
Rochelle	231	1	...	...	87	144	...	...	4	5	7000	...	1	2500	...	...	116	...	...	2000	21	...	...	...	...	1	10	45	182
Wellborn	263	1	3	1	25	242	1	1	7	7	12000	...	1	1500	...	...	245	...	...	...	...	...	...	...	...	1	17	130	375
White Springs	278	...	13	13	37	267	10	...	4	4	6100	...	2	4500	...	50	508	...	...	4100	12	...	...	...	...	2	27	192	712
Williston	313	...	11	18	26	316	8	1	2	2	4100	13000	1	5000	...	...	701	...	...	10000	57	...	...	...	...	1	50	1358	1116
Total	5673	10	313	628	866	5748	199	63	71	76	$ 356800	$ 21490	23	$ 90700	$ 2275	$ 37800	$ 14339	...	...	$ 76000	$ 650	...	...	...	...	21	729	$ 6982	$ 21971
Total last year	5630	7	344	319	635	5640	215	71	76	73	284100	22560	20	64800	3691	4240	18409	$11050	$ 87	66500	675	...	...	...	...	22	760	6017	25189
Increase	43	3	...	309	231	108	...	...	...	3	$ 62700	...	3	$ 25090	...	$ 33560	...	...	...	$ 9500	...	...	...	...	...	...	...	$ 965	...
Decrease	...	...	31	...	...	...	16	8	5	...	...	$ 1070	...	...	$ 1416	...	$ 4070	$11050	$ 87	...	$ 25	...	...	...	...	1	31	...	$ 3218

Gainesville District.—Table No. II. Epworth Leagues, Sunday Schools, Etc.

Charges.	Papers Taken.		Epworth Leagues.						Sunday Schools.																Lay Activities.			Grand Total, Table II.
	General Organ.	Conference Organ.	Number Leagues.	Members.	Raised for Missions.	Raised on Anniversary Day.	Raised for All Other Objects.	Raised by Epworth Leagues.	No. of S. Schools.	Officers and Teachers.	Number on Cradle Roll.	Number in Home Department.	No. in All Other Departments.	Total Enrol. in All Departments.	Average Weekly Attendance.	No. of S. School Library Books.	No. Pupils Joined the Church.	Taking Tra. Cour.	Wesley Classes.	Amount Raised S. School Day.	Amount Raised for Missions.	Amount Raised for All Other Purposes.	Total Amount Raised by Sunday Schools.	No. Brotherhoods.	Members.	Raised by Brotherhoods.	
Alachua	2	22	2	50			$ 45	$ 45	2	16		15	106	137			2	3	1	$ 11	$ 44	$ 147	$ 202				$ 247
Cedar Keys			2	93	$ 60	$ 10	573	643	2	19	14	12	185	230	195		10		2	3	30	633	666				1309
Citra	2	5	3	87	20		126	146	4	32	4		214	250	188	70	3				35	663	698				844
Columbia									3	16	20			170													
Dixie	10	5	1	20	25		45	70	5	22			200	200	125					15	25	50	90				160
Fort White		15	3	85	3		49	52	5	27	9	2	205	243	194		2					312	312				364
Gainesville			2	137	50	5	214	269	1	37	56	40	526	659	341		35		4	39	207	1546	1792				2061
High Springs				35			50	50	2	17			215	232			38			13	42	91	146				196
Jasper			2	80			50	50	1	10				120			5			5			5				55
Lake City	5	35	3	104	43		104	147	1	28	52	12	326	418	195	25	17	24	3	24	147	646	817				964
Live Oak									1	19		17	165	181	150			11	4	14	126	1089	1229				1229
Mayo		15	2	42	10		42	52	2	14			180	194	130		14					183	183				235
Micanopy	1	12	2	50			225	225	5	36	10	15	217	278	208	300	14		3	15	50	600	665				890
Newberry	1	4	2	55			60	60	2	18	12		86	116	31	130	1	9		10	7	187	204				264
Reddick	2	25	1	93	69		16	85	3	20	4			120	75		7			5	59	224	288				373
Rochelle	1	6							2	14		10	70	80	54						22	173	195				195
Wellborn	2	15	1	34	20		80	100	5	18			142	150	75		3					200	200				300
White Springs	3	10	1	15			25	25	3	21			161	182	95		1	8		10	23	145	178				203
Williston	2	26	2	60	10		50	60	1	25	10	17	158	210	135		4	1	8		65	448	513				573
Total	31	195	29	1040	$ 310	$ 15	$1754	$2079	50	409	191	140	3156	4170	2191	525	156	56	25	$ 164	$ 882	$ 7337	$ 8383				$10462
Total last year	23	239	25	838	213	26	1423	1663	156	439	182	630	3526	5091	1651	418	244	48	25	125	665	6786	7576			$260	9499
Increase	8		4	202	$ 97		$ 331	$ 416			9				540	107		8		$ 39	$ 217	$ 551	$ 807				$ 963
Decrease		44				$ 11			106	30		490	370	921			88									$260	

Gainesville District.—Table No. III. Finance.

Charges.	Presiding Elder.		Preacher in Charge.		District Work.		Conference Work.		General Work.		Foreign Missions Specials.	Home Missions Specials.	Conference Mis ions Specials.	Raised This Year.						Brought Forward from Table I.	Brought Forward from Table II.	Total.	Less Items Reported Twice.	Grand Total for Year.
	Assessed.	Paid.	Assessed.	Paid.	Assessed.	Paid.	Assessed.	Paid.	Assessed.	Paid.				On Centenary Pledges.	On Christian Education Pledges.	For Superannuate Endowment.	For Hospitals.	For Orphanage.	For Incidentals and Other Objects.					
Alachua	$ 225	$ 225	$ 1500	$ 1500	$ 45	$ 25	$ 643	$ 169	$ 250	$ 50	.....	.....	.....	$ 205	$ 361	$ 117	$ 75	$ 302	.....	$ 318	$ 247	$ 3794	$ 55	$ 3739
Cedar Keys	310	310	2070	2170	65	.....	1105	.....	430	.....	.....	.....	.....	18	46	150	39	287	$ 358	1244	1309	5931	.....	5931
Citra	190	192	1265	1284	38	20	498	80	206	32	.....	.....	.....	10	82	.....	.....	216	200	1288	844	4248	343	3905
Columbia	.....	49	556	400	.....	10	.....	.....	.....	30	.....	.....	.....	30	.....	25	.....	.....	75	97	.....	716	.....	716
Dixie	225	225	1500	1500	45	28	388	.....	152	.....	.....	.....	.....	.....	.....	42	.....	38	910	709	160	3612	109	3503
Fort White	166	166	1134	1134	34	4	469	56	183	.....	.....	.....	.....	5	27	242	.....	123	212	455	364	2788	130	2658
Gainesville	600	600	4000	4000	120	120	2165	2165	836	836	$ 365	.....	.....	1230	7729	1678	.....	1076	3012	2526	2061	27398	453	26945
High Springs	270	270	1800	1800	54	25	705	175	275	100	.....	.....	.....	213	100	48	.....	97	980	749	196	4753	216	4537
Jasper	265	265	1800	1800	54	35	650	200	254	165	20	.....	.....	271	524	.....	.....	100	250	485	55	4170	125	4045
Lake City	405	405	2700	2700	81	81	1045	1045	408	408	237	.....	.....	155	750	662	.....	483	972	6950	964	15812	311	15501
Live Oak	360	360	2400	2400	72	72	1140	1140	445	445	.....	.....	.....	242	367	.....	.....	177	2943	2627	1229	12002	950	11052
Mayo	180	170	1205	1205	36	15	388	100	153	45	.....	.....	.....	60	10	110	.....	71	684	398	235	3103	.....	3103
Micanopy	244	244	1630	1630	48	48	690	122	270	.....	.....	.....	.....	200	75	175	.....	205	700	886	890	5175	400	4775
Newberry	165	144	1100	974	33	9	.....	.....	.....	.....	.....	.....	.....	50	.....	.....	.....	31	102	300	264	1874	31	1843
Reddick	180	150	1205	1150	36	.....	429	100	168	27	68	.....	.....	48	30	28	.....	148	397	454	288	2888	.....	2888
Rochelle	65	67	435	458	12	.....	335	92	132	.....	.....	.....	.....	.....	.....	28	.....	26	25	182	195	1073	86	987
Wellborn	150	150	1000	1000	30	15	623	100	200	25	.....	.....	.....	18	170	.....	.....	40	217	375	300	2410	.....	2410
White Springs	192	195	1280	1300	38	15	515	70	244	35	.....	.....	.....	242	206	169	.....	24	407	712	203	3578	175	3403
Williston	255	255	1700	1700	51	15	775	293	293	110	40	$ 65	.....	295	155	77	.....	118	92	1116	573	4904	461	4443
Total	$ 4447	$ 4442	$ 30280	$ 30105	$ 892	$ 537	$12563	$ 5907	$ 4898	$ 2308	$ 730	$ 65	.....	$ 3292	$10632	$ 3551	$ 114	$ 3762	$12536	$ 21871	$10377	$110229	$ 3845	$106384
Total last year	4680	4027	31210	29165	889	348	13219	4856	5334	1723	30	10	22	1970	9374	4804	43	1885	14017	25118	9499	106961	1488	105176
Increase	.....	$ 415	.....	$ 940	$ 3	$ 189	.....	$ 1051	.....	$ 585	$ 700	$ 55	.....	$ 1322	$ 1258	.....	$ 71	$ 1877	.....	.....	$ 878	$ 3268	$ 2357	$ 1208
Decrease	$ 233	.....	$ 930	.....	.....	.....	$ 656	.....	$ 436	.....	.....	.....	$ 22	.....	.....	$ 1253	.....	.....	$ 1481	$ 3317	.....	.....	.....	.....

Jacksonville District.—Table No. I. Membership, Baptism, and Church Property.

Charges.	Membership.								Church Property.									Insurance.								Woman's Wo'k.			
	Members Reported Last Year.	Local Preachers.	Additions on Profession of Faith.	Additions by Cer. and Otherwise.	Rem'ls by Death and Otherwise.	Pres. Total Mem. In Local Prs.	Adults Baptized.	Infants Baptized.	Congre. in Chge.	Church Buildings.	Value.	Indebtedness.	Parsonages.	Value.	Indebtedness.	Value of Other Church Property.	Raised for Churches and Parsonages.	Property Protection Carried with Ch.Ex.Bd.	Paid for Property Protection.	Other Insurance Carried.	Premiums Paid.	Ch. Dam. or Dest.	Par. Dam. or Dest.	Amount of Damage.	Loss Collected.	No. of Societies.	Members.	Total Raised by Mis. Societies.	Grand Total, Table I.
Callahan	204	2	33	50	7	280	30	5	5	4	$ 28000	$ 3500	1	$ 3000	.....	$ 1000	$ 1900	.....	.....	$ 5500	$ 60	...	...	.....	....	2	30	$ 25	$ 1985
Fernandina	137	1	8	4	12	137	2	8	1	1	12000	.....	1	3000	.....	15000	999	.....	.....	7000	82	...	...	.....	....	2	35	823	1904
Jacksonville: Anderson Memorial	64	3	12	62	10	128	10	16	1	1	25000	9500	1	7000	$ 1100	500	9650	.....	.....	.....	85	...	...	.....	....	1	40	517	10252
First Church	1296	2	18	168	129	1353	15	17	1	1	200000	18800	1	20000	12000	15000	16209	.....	.....	76000	559	...	...	.....	....	1	180	2361	19129
Hendrix Memorial	261	...	11	20	51	241	12	11	1	1	50000	.....	1	12000	.....	.....	1925	.....	.....	3500	.....	...	...	.....	....	1	56	765	2690
Marvin	202	2	30	22	65	189	7	6	1	1	6500	.....	2	9000	2700	3000	765	.....	.....	6000	7	...	...	.....	....	1	23	490	1262
Ortega	116	...	19	14	8	141	6	13	1	2	17000	1400	1	5000	.....	.....	556	.....	.....	8000	177	...	...	.....	....	1	18	300	1033
Phœnix Park and Eastport	89	...	12	20	7	114	7	3	2	2	5000	.....	1	4000	.....	.....	.....	.....	.....	6000	67	...	...	.....	....	1	38	100	167
Riverside Park	701	1	28	100	43	786	8	18	1	2	100000	11000	1	8000	.....	.....	4000	.....	.....	6500	303	...	...	.....	....	2	178	2225	6528
St. Matthew's and Avondale	101	2	4	7	42	70	3	1	1	1	15000	.....	1	15000	.....	.....	124	.....	.....	4000	12	...	...	.....	....	1	13	99	235
Springfield	902	1	68	100	146	924	27	23	1	1	20000	642	1	6000	.....	.....	837	.....	.....	15000	135	...	...	.....	....	3	251	2875	3847
Wesley Memorial	346	4	45	58	86	363	38	14	2	1	15000	.....	1	3500	.....	.....	220	.....	.....	4500	10	...	...	.....	....	1	43	347	577
King's Ferry	32	1	10	....	7	35	6	11	3	3	4000	.....	...	.....	.....	.....	.....	.....	.....	.....	.....	...	...	.....	....	...	....	.....	.....
King's Road	93	2	34	19	9	137	10	11	4	4	7000	.....	...	.....	.....	175	631	.....	.....	111	21	...	...	.....	....	...	....	.....	652
Lake Butler	126	...	18	5	8	141	12	3	4	6	17000	.....	1	2000	.....	.....	1339	.....	.....	3000	25	...	...	.....	....	1	9	15	1379
McClenny	75	...	10	6	10	81	6	3	4	4	16000	.....	1	2000	.....	100	203	.....	.....	.....	45	...	...	.....	....	1	12	50	298
Starke	123	...	14	13	10	140	8	4	3	3	7000	.....	..1	3000	.....	.....	622	.....	.....	4500	38	...	...	.....	....	1	18	313	973
St. John's	71	1	9	4	7	77	7	6	2	2	5000	.....	...	.....	.....	100	50	.....	.....	600	21	...	...	.....	....	...	....	.....	71
Total	4939	22	383	672	657	5337	214	173	38	40	$ 549500	$ 44842	16	$102500	$15800	$ 34875	$ 40030	.....	.....	$ 150211	$1647	...	...	.....	....	20	944	$11305	$ 52982
Total last year	5397	21	396	953	754	4945	185	114	38	38	454300	44210	15	60000	7000	22100	31549	.....	.....	157400	815	...	...	.....	....	18	975	13449	45816
Increase	.....	1	.....	.....	.....	392	29	59	...	2	$ 95200	$ 632	1	$ 42500	$ 8800	$ 12775	$ 8481	.....	.....	.....	$ 832	...	...	.....	....	2	.....	.....	$ 7166
Decrease	458	...	13	281	97	.....	.....	.....	.....	.....	.....	.....	.....	.....	.....	.....	.....	.....	.....	$ 6189	.....	...	...	.....	....	...	31	$ 2144	.....

Jacksonville District.—Table No. II. Epworth Leagues, Sunday Schools, Etc.

Charges.	Papers Taken.		Epworth Leagues.						Sunday Schools.														Lay Activities.			Grand Total, Table II.
	General Organ.	Conference Organ.	Number Leagues.	Members.	Raised for Missions.	Raised on Anniversary Day.	Raised for All Other Objects.	Raised by Epworth Leagues.	No. of S. Schools.	Officers and Teachers.	Number on Cradle Roll.	Number in Home Department.	No. in All Other Departments.	Total Enrol. in All Departments.	Average Weekly Attendance.	No. of S. School Library Books.	No. Pupils Joined the Church.	Taking Tra. Cour.	Wesley Classes.	Amount Raised S. School Day.	Amount Raised for Missions.	Amount Raised for All Other Purposes.	Total Amount Raised by Sunday Schools.	No. Brotherhoods.	Members.	Raised by Brotherhoods.	
Callahan	...	50	2	50	$ 8	$ 27	$ 10	$ 45	4	34	17	10	254	315	150	50	26	5	1	$ 6	$ 44	$ 319	$ 369	...	...	...	$ 414
Fernandina	4	12	...	...	...	...	...	...	1	12	9	18	146	185	105	...	10	2	5	13	30	753	796	...	...	...	796
Jacksonville: Anderson Memorial	1	4	1	16	...	...	19	19	1	30	25	...	...	233	150	...	8	8	...	9	67	382	458	...	...	...	477
First Church	...	...	2	141	99	22	519	640	1	74	35	100	665	874	480	150	18	60	24	116	800	3639	4555	...	...	...	5195
Hendrix Memorial	3	9	1	28	5	...	10	15	1	28	41	...	251	320	184	...	8	9	2	10	...	542	552	...	...	...	567
Marvin	1	10	1	20	25	3	125	153	1	16	20	10	125	155	100	125	13	10	...	7	24	200	231	...	...	...	384
Ortega	1	25	2	62	22	...	99	121	1	11	18	...	114	143	85	...	6	8	2	...	54	223	277	...	...	...	398
Phœnix Park and Eastport	...	3	2	33	...	...	54	54	2	22	...	...	163	185	140	...	8	...	1	...	48	228	276	...	...	...	330
Riverside Park	3	...	2	46	60	15	179	254	1	66	84	54	553	757	460	113	19	118	18	51	494	3282	3827	...	...	...	4081
Springfield	2	24	3	95	105	14	222	341	1	45	27	32	719	848	347	...	38	58	13	31	375	5508	5914	...	...	...	6255
St. Matthew's and Avondale	1	4	...	...	...	...	5	5	1	8	12	...	76	96	40	60	2	2	1	4	30	198	232	...	...	...	237
Wesley Memorial	3	70	3	70	40	6	169	215	2	37	20	...	372	392	175	...	30	12	10	10	40	625	675	...	...	...	890
King's Ferry	...	...	...	...	...	...	...	...	1	5	...	...	...	20	20	...	8	...	...	...	...	20	20	...	...	...	20
King's Road	...	...	2	43	10	...	23	33	3	23	15	20	86	144	73	...	12	16	...	4	10	210	224	...	...	...	257
Lake Butler	...	...	2	56	5	...	25	30	1	8	...	...	74	82	51	...	11	...	...	3	25	140	168	...	...	...	198
McClenny	...	...	...	...	...	...	...	...	3	12	...	...	...	77	...	...	7	...	...	...	42	123	165	...	...	...	165
Starke	...	...	2	38	...	...	5	5	1	11	14	...	87	112	60	...	14	3	1	7	38	175	220	...	...	...	225
St. John's	...	...	1	20	10	38	132	180	2	19	...	8	82	109	70	...	7	8	...	7	48	221	276	...	...	...	456
Total	19	211	26	718	$ 389	$125	$1596	$2110	28	461	337	252	3767	5047	2690	498	245	319	78	$ 278	$ 2169	$16788	$19235	...	...	...	$21345
Total last year	18	172	26	703	406	29	1405	1840	27	428	314	229	4870	5211	2905	490	468	263	82	147	1748	13187	15127	...	...	...	16966
Increase	1	39	...	15	...	$ 96	$ 191	$ 270	1	33	23	23	...	...	...	8	...	56	...	$ 131	$ 421	$ 3601	$ 4108	...	...	...	$ 4379
Decrease	...	...	...	...	$ 17	...	...	...	...	...	...	...	1103	164	215	...	223	...	4	...	...	...	...	...	...	...	...

Jacksonville District.—Table No. III. Finance.

Charges.	Presiding Elder.		Preacher in Charge.		District Work.		Conference Work.		General Work.		Foreign Missions Specials.	Home Missions Specials.	Conference Missions Specials.	Raised This Year.						Brought Forward from Table I.	Brought Forward from Table II.	Total.	Less Items Reported Twice.	Grand Total for Year.
	Assessed.	Paid.	Assessed.	Paid.	Assessed.	Paid.	Assessed.	Paid.	Assessed.	Paid.				On Centenary Pledges.	On Christian Education Pledges.	For Superannuate Endowment.	For Hospitals.	For Orphanage.	For Incidentals and Other Objects.					
Callahan	$ 247	$ 219	$ 1650	$ 1560	$ 11	$ 11	$ 349	$ 150	$ 127	$ 73	$ 50	.....	.....	$ 168	$ 58	$ 205	.....	$ 54	$ 1045	$ 1985	$ 414	$ 5992	.....	$ 5992
Fernandina	270	270	1800	1800	10	10	314	314	115	115	.....	.....	.....	269	470	345	.....	49	410	1904	796	6752	$ 54	6698
Jacksonville: Anderson Memorial	240	240	1600	1600	7	7	222	222	81	81	86	.....	$ 30	15	110	146	.....	272	714	10252	477	14252	272	13980
First Church	750	750	5000	5000	106	106	3228	3228	1178	1178	.....	.....	.....	2046	3724	700	$ 308	723	7587	19129	5195	49674	357	49317
Hendrix Memorial	270	270	2100	2100	21	10	651	189	237	85	.....	.....	.....	56	.....	345	.....	75	122	2690	568	6510	.....	6510
Marvin	255	255	1700	1700	16	16	504	504	184	184	.....	.....	.....	44	130	91	.....	78	700	1262	384	5348	.....	5348
Ortega	300	300	2000	2000	9	9	289	289	106	106	.....	.....	.....	45	50	228	.....	45	537	1033	398	5040	.....	5040
Phœnix Park and Eastport	270	191	1800	1327	12	5	299	224	109	74	.....	.....	.....	.....	.....	64	.....	73	569	167	330	3024	.....	3024
Riverside Park	600	600	4000	4000	57	57	1746	1746	638	638	.....	.....	.....	450	2685	1000	.....	510	2328	6528	4081	24623	183	24440
Springfield	450	450	3000	3000	73	73	2246	2246	820	820	.....	$452	8	1033	1062	805	.....	776	3463	3847	5914	23949	1344	22605
St. Matthew's and Avondale	157	135	1050	900	8	8	237	237	86	86	.....	.....	.....	.....	100	87	.....	37	208	235	237	2270	129	2141
Wesley Memorial	300	300	2000	2000	26	8	798	221	291	52	35	3	.....	173	98	118	31	124	700	577	890	5330	.....	5330
King's Ferry	.....	20	.....	225	3	3	80	2	29	.....	.....	.....	.....	.....	.....	.....	.....	12	.....	20	.....	282	.....	282
King's Road	60	60	400	400	6	6	179	179	63	63	.....	.....	.....	24	.....	78	2	28	114	652	257	1863	.....	1863
Lake Butler	84	74	560	493	10	.....	309	70	113	.....	.....	.....	.....	52	.....	115	.....	18	226	1379	198	2625	39	2586
McClenny	135	135	900	921	10	2	303	145	113	45	24	.....	.....	.....	.....	103	.....	43	278	298	165	2159	42	2117
Starke	240	240	1600	1600	10	10	307	307	112	112	15	.....	.....	375	488	530	.....	92	278	973	225	5245	342	4903
St. John's	53	53	350	350	5	5	149	114	55	55	.....	.....	.....	44	36	82	.....	59	215	71	456	1540	.....	1540
Total	$ 4681	$ 4562	$ 31510	$ 30976	$ 400	$ 346	$12210	$10387	$ 4457	$ 3767	$ 210	$455	$ 38	$ 4794	$ 9011	$ 5042	$ 341	$ 3068	$19494	$ 53002	$20985	$166478	$ 2762	$163716
Total last year	4358	4148	29180	27663	400	281	13262	7621	5076	2873	.....	223	25	2297	3800	5419	.....	2302	23019	45780	16966	142286	3779	138628
Increase	$ 323	$ 414	$ 2330	$ 3313	.....	$ 65	.....	$ 2766	.....	$ 894	$ 210	$232	$ 13	$ 2497	$ 5211	.....	$ 341	$ 766	.....	$ 7222	$ 4019	$ 24192	.....	$ 25088
Decrease	.....	.....	.....	.....	.....	.....	$ 1052	.....	$ 619	.....	.....	.....	.....	.....	.....	$ 377	.....	.....	$ 3525	.....	.....	.....	$ 1017	.....

Latin District.—Table No. I. Membership, Baptism, and Church Property.

Charges.	Membership.								Church Property.									Insurance.								Woman's Wo'k			Grand Total, Table I.
	Members Reported Last Year.	Local Preachers.	Additions on Profession of Faith.	Additions by Cer. and Otherwise.	Rem'ls by Death or Otherwise.	Pres. Total Mem. In. Local Prs.	Adults Baptized.	Infants Baptized.	Congre. in Chge.	Church Buildings.	Value.	Indebtedness.	Parsonages.	Value.	Indebtedness.	Value of Other Church Property.	Raised for Churches and Parsonages.	Property Protection Carried with Ch.Ex.Bd.	Paid for Property Protection.	Other Insurance Carried.	Premiums Paid.	Ch. Dam. or Dest.	Par. Dam. or Dest.	Amount of Damage.	Loss Collected.	No of Societies.	Members.	Total Raised by Mis. Societies.	
Key West: El Salvador	15	...	1	....	1	15	2	14	1	1	$ 5000	.....	1	$ 2500	.....	.....	.....	.....	.....	.....	.....	.....	.....	.....	.....	.....	.....	.....	.....
La Trinidad	123	...	4	....	1	126	....	11	1	1	15000	.....	1	4000	.....	$ 4800	.....	.....	.....	.....	.....	.....	.....	.....	.....	.....	.....	.....	.....
Tampa: First Church & W. Tampa.	109	...	22	163	64	230	11	16	3	2	24000	.....	2	4000	.....	10000	.....	.....	.....	.....	.....	.....	.....	.....	.....	1	28	$ 35	$ 35
Russell Mission	.....	...	.....	.....	.....	.....	.....	.....	.....	.....	.....	.....	.....	.....	.....	.....	.....	.....	.....	.....	.....	.....	.....	.....	.....	.....	.....	.....	.....
San Juan and Epworth	.....	...	.....	.....	.....	.....	.....	.....	.....	.....	.....	.....	.....	.....	.....	.....	.....	.....	.....	.....	.....	.....	.....	.....	.....	.....	.....	.....	.....
San Marcos and San Lucas	276	1	10	23	124	185	11	30	1	1	15000	.....	1	4000	.....	8000	.....	.....	.....	.....	.....	.....	.....	.....	.....	1	22	53	53
San Paolo	183	...	7	29	29	190	7	3	1	1	16000	.....	1	5000	.....	5000	$ 8	.....	.....	.....	.....	.....	.....	.....	.....	1	20	24	32
Total	706	1	44	215	219	746	31	74	7	6	$ 75000	.....	6	$ 19500	.....	$ 27800	$ 8	.....	.....	.....	.....	.....	.....	.....	.....	3	70	$ 112	$ 120
Total last year	845	2	113	24	136	867	53	86	8	7	75000	.....	7	20500	.....	22800	410	.....	.....	.....	.....	.....	.....	.....	.....	4	127	208	618
Increase	.....	...	.....	191	83	.....	.....	.....	.....	.....	.....	.....	.....	.....	.....	$ 5000	.....	.....	.....	.....	.....	.....	.....	.....	.....	.....	.....	$ 4	.....
Decrease	139	1	69	....	....	121	22	12	1	1	.....	.....	1	$ 1000	.....	.....	$ 402	.....	.....	.....	.....	.....	.....	.....	.....	1	57	.....	$ 498

Latin District.—Table No. II. Epworth Leagues, Sunday Schools, Etc.

Charges.	Papers Taken.		Epworth Leagues.						Sunday Schools.																Lay Activities.			Grand Total, Table II.
	General Organ.	Conference Organ.	Number Leagues.	Members.	Raised for Missions.	Raised on Anniversary Day.	Raised for All Other Objects.	Raised by Epworth Leagues.	No. of S. Schools.	Officers and Teachers.	Number on Cradle Roll.	Number in Home Department.	No. in All Other Departments.	Total Enrol. in All Departments.	Average Weekly Attendance.	No. of S. School Library Books.	No. Pupils Joined the Church.	Taking Tra. Cour.	Wesley Classes.	Amount Raised S. School Day.	Amount Raised for Missions.	Amount Raised for All Other Purposes.	Total Amount Raised by Sunday Schools.	No. Brotherhoods	Members.	Raised by Brotherhoods.	
Key West: El Salvador	...	....	1	25	....	....	....	....	1	7	12	23	85	127	....	....	....	....	....	$ 2	$ 12	$ 48	$ 62	...	...	...	$ 62
La Trinidad	...	....	1	15	$ 2	....	$ 10	$ 12	1	8	7	10	90	115	60	....	1	....	....	3	17	26	46	...	...	...	58
Tampa: First Church, West Tampa	...	....	1	17	25	....	64	89	3	13	1	17	175	206	135	....	5	....	....	9	129	163	301	...	...	...	390
Russell Mission	...	....	...	....	....	....	....	....	...	....	....	....	....	....	....	....	....	....	....	....	....	....	....	...	...	...	....
San Juan and Epworth	...	....	...	....	....	....	....	....	...	....	....	....	....	....	....	....	....	....	....	....	....	....	....	...	...	...	....
San Marcos and San Lucas	...	5	1	22	25	....	35	60	1	10	130	....	....	140	90	....	6	2	...	3	42	75	120	...	...	...	180
San Paolo	...	....	1	....	....	....	....	....	1	5	....	....	....	....	....	....	....	....	...	....	20	36	56	...	...	...	56
Total	...	5	5	79	$ 52	....	$ 109	$ 161	7	43	150	50	350	588	285	....	12	2	...	$ 17	$ 220	$ 348	$ 585	...	...	...	$ 746
Total last year	...	....	5	110	28	....	151	179	8	54	24	....	404	604	138	....	40	....	...	17	130	502	649	...	...	...	828
Increase	...	5	...	....	$ 24	....	....	....	...	....	126	50	....	....	147	....	....	2	...	....	$ 90	....	....	...	...	...	....
Decrease	...	....	...	31	....	....	$ 42	$ 18	1	11	....	....	54	16	....	....	28	....	...	....	....	$ 154	$ 64	...	...	...	$ 82

Latin District.—Table No. III. Finance.

Charges.	Presiding Elder.		Preacher in Charge.		District Work.		Conference Work.		General Work.		Foreign Missions Specials.	Home Missions Specials.	Conference Missions Specials.	Raised This Year.						Brought Forward from Table I.	Brought Forward from Table II.	Total.	Less Items Reported Twice.	Grand Total for Year.
	Assessed.	Paid.	Assessed.	Paid.	Assessed.	Paid.	Assessed.	Paid.	Assessed.	Paid.				On Centenary Pledges.	On Christian Education Pledges.	For Superannuate Endowment.	For Hospitals.	For Orphanage.	For Incidentals and Other Objects.					
Key West: El Salvador					$ 45	$ 45						$ 72				$ 17		$ 9	$ 53		$ 62	$ 258		$ 258
La Trinidad						60						106			$ 30	$ 12		3	77		58	346		346
Tampa: First Church, West Tampa					210	189						250			100	40		37	302	$ 35	390	1343	$ 25	1318
Russell Mission																								
San Juan and Epworth																								
San Marcos and San Lucas					160	160						230			35	30		20	103	53	180	811		811
San Paolo					132	132						100				20		15	96	32	56	451		451
Total					$ 547	$ 586						$758			$ 165	$ 119		$ 84	$ 631	$ 120	$ 746	$ 3209	$ 25	$ 3184
Total last year	$ 56	$ 56	$ 42	$ 69	42	323			$ 140	$ 140	$ 4			$ 198	312	130		69	549	681	828	3296		3296
Increase					$ 505	$ 263						$758						$ 15	$ 82				$ 25	
Decrease	$ 56	$ 56	$ 42	$ 69					$ 140	$ 140	$ 4			$ 198	$ 147	$ 11				$ 498	$ 82	$ 87		$ 112

Miami District.—Table No. I. Membership, Baptism, and Church Property.

Charges.	Membership.								Church Property.									Insurance.								Woman's Wo'k.			
	Members Reported Last Year.	Local Preachers.	Additions on Profession of Faith.	Additions by Cer. and Otherwise.	Rem'ls by Death and Otherwise.	Pres. Total Mem. In. Local Prs.	Adults Baptized.	Infants Baptized.	Congre. in Chge.	Church Buildings.	Value.	Indebtedness.	Parsonages.	Value.	Indebtedness.	Value of Other Church Property.	Raised for Churches and Parsonages.	Property Protection Carried with Ch.Ex.Bd.	Paid for Property Protection.	Other Insurance Carried.	Premiums Paid.	Ch. Dam. or Dest.	Par. Dam. or Dest	Amount of Damage.	Loss Collected.	No of Societies.	Members.	Total Raised by Mis. Societies.	Grand Total, Table I.
Boynton	148		4	5	15	142	3	5	1				1	$ 16000		$ 78000	$ 94000			$ 2000	$ 49					1	30	$ 183	$ 94232
Dania	104	1	5	38	4	143	3		1	1	$ 10000		1	6000		150000				500	6					1	27	1164	1170
Delray	153		14	81	19	229	8	3	2	2	35000		1	10000		70000	23131			6000	55					1	37	1054	24240
Fulford and Pompano	144	3	92	42	14	264	74	6	6	3	40000		1	10000		20000	1844			5500	57					2	50	338	2239
Fort Lauderdale	185		20	72	5	272	3	5	1	1	5000		1	2000		193000	5007			5000	45					1	35	1400	6452
Fort Pierce	196		13	54	8	255	11	1	1	1	200000	$ 25000	1	55000			49788			45000						1	49	2300	52088
Hollywood	35		4	70	1	108		5	1	1	50000	15000					3000			20000	125					1	15	300	3425
Homestead	194		4	21	23	196	3	5	1	1	20000		1	8000		8000	36	$ 3500	$ 42	1000						1	33	384	462
Jupiter	52		9	49	3	107	2	6	2	3	6700	2000					9094			13500	190					2	31	105	9389
Key West: First Church	485	1	5	15	100	405	1	30	1	1	50000		1	10000		5000										1	27	310	310
Fleming Street	495	1	6	7	46	462		29	1	1	75000	1000	1	5000		400	1250			1500	31					1	28	639	1920
Ley Memorial	335		20	7	7	355	1	56	4	2	25000					16000	1328									1	10		1328
Lemon City and Little River	152	3	14	55	13	208	8	3	1	1	110000		1	10000		20000	5387			3500	40					1	50	1170	6597
Miami: Buena Vista	67	2		34	5	96		2	1	1	20000	4728				20000	8953			10000	150								9103
Highland Park and Kendall	99		4	15	16	102	2	2	3	3	40500	750	1	1000			2690			500	4					1	19	51	2745
Holleman Park			13	87	2	98		4	1	1	80000	9000	1	20000	$ 8000		83000		391		391					1	31	795	84577
Miami Beach			10	82	6	86	2	1	1	1	75000	25000				100000	24655			22000	325					1	26	937	25917
Riverside	403		53	104	24	536	24	15	2	1	60000	1000	1	25000	1500	65000	8749	10000	124	3500						3	118	1876	10749
Trinity	997	2	28	189	21	1193	12	11	1	1	125000		1	50000		1075000	40000			40000	354					3	303	5373	45727
Sebastian	92		22	10	11	113	13	14	3	2	8000		1	1000		5500	1450									1	23	376	1826
South Dade	193		19	28	13	227	15	1	3	3	9500		1	1200		8000	544									1	17	43	587
Stuart	221	1	14	46	10	271	4	4	3	2	36000	4000	1	8000		1500	250			7000	47					1	23	400	697
Vero	118		6	19	6	137		3	1	1	25000		1	5000	350	1000	1000									1	30	1220	2220
West Palm Beach	650	2	44	366	50	1010	30	17	1	1	500000		1	100000			154000			60000						1	181	2500	156500
Total	5518	16	423	1496	422	7015	219	223	43	35	$1677700	$ 87478	19	$342300	$ 9850	1825150	$519156	$13500	$557	$ 246500	$1869					29	1193	$22918	$544500
Total last year	5058	18	311	798	431	5754	122	210	37	32	635500	91994	17	217700	6035	112150	44046	18500	174	96950	1505			$ 100	$100	28	999	14082	159807
Increase	460		112	698		1261	97	16	6	3	$1042200		2	$125500	$ 3815	1713000	$475110		$383	$ 149550	$ 364					1	194	$ 8836	$384693
Decrease		2			9							$ 4516						$ 5000						$ 100	$100				

Miami District.—Table No. II. Epworth Leagues, Sunday Schools, Etc.

Charges.	Papers Taken.		Epworth Leagues.						Sunday Schools.															Lay Activities.			Grand Total, Table II.
	General Organ.	Conference Organ.	Number Leagues.	Members.	Raised for Missions.	Raised on Anniversary Day.	Raised for All Other Objects.	Raised by Epworth Leagues.	No. of S. Schools.	Officers and Teachers.	Number on Cradle Roll.	Number in Home Department.	No. in All Other Departments.	Total Enrol. in All Departments.	Average Weekly Attendance.	No. of S. School Library Books.	No. Pupils Joined the Church.	Taking Tra. Cour.	Wesley Classes.	Amount Raised S. School Day.	Amount Raised for Missions.	Amount Raised for All Other Purposes.	Total Amount Raised by Sunday Schools.	No. Brotherhoods.	Members.	Raised by Brotherhoods.	
Boynton	1	16	2	51	...	$ 10	$ 50	$ 60	1	19	27	5	78	130	113	...	4	9	...	$ 25	...	$ 551	$ 576	...	...	...	$ 636
Dania	1	12	2	40	...	...	25	25	1	12	...	...	115	127	130	...	5	1	2	18	$ 32	492	542	...	...	...	567
Delray	5	22	1	57	$ 80	...	70	150	1	17	20	5	179	219	125	...	7	...	2	36	130	488	654	...	...	...	804
Fulford and Pompano	3	22	2	45	...	...	...	...	5	33	24	...	368	392	230	...	81	...	...	...	196	704	900	...	...	...	900
Fort Lauderdale	1	20	2	55	10	...	15	25	1	13	25	...	165	190	170	...	19	10	2	15	50	418	483	...	...	...	508
Fort Pierce	1	12	2	83	11	...	56	67	1	22	23	...	252	296	136	...	8	...	1	13	49	658	720	...	...	...	787
Hollywood	...	...	1	25	...	...	...	...	1	15	...	...	325	340	260	...	...	...	...	...	191	450	641	...	...	...	641
Homestead	2	4	3	92	25	...	70	95	1	25	35	...	259	319	137	...	4	9	3	16	75	722	813	...	...	...	908
Jupiter	...	20	1	32	65	...	80	145	2	14	...	...	...	149	116	...	3	...	...	5	38	85	128	...	...	...	273
Key West: First Church	...	...	1	20	...	...	20	20	1	35	40	25	350	451	275	...	1	...	4	13	57	1620	1690	...	...	...	1710
Fleming Street	1	6	1	26	...	...	28	28	1	...	...	...	...	...	...	...	...	...	1	...	...	825	825	...	...	...	853
Ley Memorial	1	11	...	...	...	...	...	...	3	40	...	...	348	391	250	...	16	...	...	12	247	608	867	...	...	...	867
Lemon City and Little River	...	...	3	100	50	...	225	275	1	29	82	30	417	558	282	...	9	11	4	18	165	835	1018	...	...	...	1293
Miami: Buena Vista	1	4	...	...	...	...	...	...	1	13	4	...	80	84	65	100	...	...	1	7	94	222	323	...	...	...	323
Highland Park and Kendall	1	10	3	93	21	...	439	460	3	27	47	39	182	295	125	...	1	2	1	16	116	655	787	...	...	...	1247
Holleman Park	1	2	1	31	...	...	...	...	1	15	...	...	...	115	90	...	...	...	...	...	...	551	551	...	...	...	551
Miami Beach	1	29	...	...	...	...	...	...	1	22	10	10	150	170	100	...	3	7	...	13	98	509	620	...	...	...	620
Riverside	...	...	2	54	...	93	...	93	3	54	...	...	545	599	321	...	50	8	3	73	414	1794	2281	...	...	...	2374
Trinity	10	25	3	190	200	...	1400	1600	1	52	65	20	613	750	475	30	27	35	12	512	400	2120	3032	...	...	...	4632
Sebastian	1	21	3	54	15	4	151	170	3	21	23	...	109	153	90	12	24	1	1	4	65	350	419	...	...	...	589
South Dade	1	25	4	75	...	...	45	45	3	26	...	...	...	260	140	...	5	8	...	22	116	285	423	...	...	...	468
Stuart	2	16	3	80	25	...	100	125	2	24	16	...	...	246	...	...	6	...	3	5	70	325	400	...	...	...	525
Vero	1	6	1	20	25	...	25	50	1	13	9	...	...	150	100	...	...	...	...	5	10	300	315	...	...	...	365
West Palm Beach	...	...	1	120	100	20	500	620	1	42	40	57	800	939	500	100	50	...	8	138	845	2200	3183	...	...	...	3803
Total	35	283	42	1343	$ 627	$127	$3299	$4053	40	583	490	191	5335	7323	4230	242	323	101	48	$ 966	$ 3458	$17767	$22191	...	...	...	$26244
Total last year	26	276	36	1187	384	55	2165	2604	33	519	356	174	4982	6124	3576	45	224	192	25	203	2456	16810	19469	...	...	...	22073
Increase	9	7	6	156	$ 243	$ 72	$1134	$1449	7	64	134	17	353	1199	654	197	99	...	23	$ 763	$ 1002	$ 957	$ 2722	...	...	...	$ 4171
Decrease	...	...	...	...	...	...	...	...	...	...	...	...	...	...	...	...	...	91	...	...	...	...	...	...	...	...	...

Miami District.—Table No. III. Finance.

Charges.	Presiding Elder		Preacher in Charge.		District Work.		Conference Work.		General Work.		Foreign Missions Specials.	Home Missions Specials.	Conference Missions Specials.	Raised This Year.						Brought Forward from Table I.	Brought Forward from Table II.	Total.	Less Items Reported Twice.	Grand Total for Year.
	Assessed.	Paid.	Assessed.	Paid.	Assessed.	Paid.	Assessed.	Paid.	Assessed.	Paid.				On Centenary Pledges.	On Christian Education Pledges.	For Superannuate Endowment.	For Hospitals.	For Orphanage.	For Incidentals and Other Objects.					
Boynton	$ 225	$ 225	$ 1500	$ 1500	$ 15	$ 15	$ 565	$ 565	$ 205	$ 205	$ 175	....	....	$ 20	$ 48	$ 291	....	$ 404	$10055	$ 94232	$ 636	$108371	....	$108371
Dania	180	180	1200	1200	12	12	327	137	129	129	....	....	$ 88	138	....	200	....	170	1657	1170	567	5838	$ 53	5785
Delray	300	300	2000	2265	20	20	665	754	259	259	1015	....	....	165	630	420	....	330	1133	24240	840	32371	330	32041
Fulford and Pompano	210	210	1400	1400	14	14	428	428	168	168	6	....	....	....	62	364	....	74	1604	2239	900	7469	469	7000
Fort Lauderdale	270	360	1800	2400	18	48	680	866	265	341	500	....	....	....	147	420	....	620	1263	6452	508	13925	50	13875
Fort Pierce	300	300	2000	2192	20	20	747	747	293	293	60	....	....	19	114	420	....	117	1346	52088	787	58503	1500	57003
Hollywood	150	150	1000	1232	10	53	125	125	54	54	100	....	....	....	....	....	....	153	565	3425	641	6498	....	6498
Homestead	225	225	1500	1500	15	15	613	613	242	242	508	....	....	....	345	306	....	96	6971	462	908	12191	306	11885
Jupiter	150	150	1000	1100	10	12	125	125	54	54	2522	....	....	....	50	50	....	257	392	9389	273	14374	....	14374
Key West: First Church	315	315	2100	2100	....	....	752	752	295	295	....	....	....	15	319	400	....	299	1136	310	1710	7651	....	7651
Fleming Street	300	300	2000	2000	20	20	448	448	193	193	....	....	....	175	136	59	....	107	1502	1920	853	7713	103	7610
Ley Memorial	245	243	1666	1666	12	12	237	237	101	101	....	....	....	49	149	392	....	87	1862	1338	867	6993	684	6309
Lemon City and Little River	375	375	2500	2500	25	25	722	722	284	284	1100	....	80	320	60	464	....	162	676	6597	1293	14658	400	14258
Miami: Buena Vista	90	90	600	600	12	12	212	212	85	85	350	....	....	....	120	50	....	....	392	9103	323	11337	143	11194
Highland Park and Kendall	165	165	1100	1100	5	5	276	276	110	110	100	....	....	....	....	....	....	58	676	2745	1247	6482	58	6424
Holleman Park	360	360	2500	2500	25	25	497	497	196	196	....	....	....	....	....	....	....	76	2858	84577	551	91640	....	91640
Miami Beach	285	285	1900	1900	19	19	229	229	93	93	205	....	....	....	....	100	....	73	1849	25917	620	31290	398	30892
Riverside	414	414	2760	2760	27	27	1107	1107	427	427	1000	....	50	....	1220	450	....	741	4893	10749	2374	26212	630	25582
Trinity	710	710	4500	4500	300	300	2557	2557	990	990	1500	....	....	891	5427	975	....	2898	11440	45727	4632	82547	....	82547
Sebastian	195	195	1300	1300	13	13	393	393	152	152	115	....	....	....	621	65	....	129	689	1826	589	6087	244	5843
South Dade	180	180	1200	1200	12	12	538	538	214	214	140	....	....	75	187	278	....	93	....	587	468	3972	....	3972
Stuart	300	300	2150	2150	20	20	716	716	279	279	300	....	....	600	300	300	....	110	400	697	525	6697	....	6697
Vero	252	252	1800	1800	....	....	499	499	195	195	....	....	....	....	....	170	....	84	316	2220	365	5901	1000	4901
West Palm Beach	630	630	4200	4200	42	42	1813	1813	699	699	1500	....	....	800	3800	1050	....	245	7980	156500	3803	183062	845	182217
Total	$ 6826	$ 6914	$ 45676	$ 47065	$ 666	$ 741	$15271	$15546	$ 5982	$ 6058	11196	....	$218	$ 3267	$13735	$ 7224	....	$ 7383	$61655	$544500	$26280	$751782	$ 7213	$744569
Total last year	5327	5242	35810	37545	355	318	14320	11174	6401	4654	116	$254	136	2455	7458	6546	....	2892	25210	59507	22073	186407	5480	180927
Increase	$ 1499	$ 1672	$ 9866	$ 9520	$ 311	$ 423	$ 951	$ 4372	....	$ 1404	11080	....	$ 82	$ 812	$ 6277	$ 687	....	$ 4491	$36445	$484993	$ 4207	$565375	$ 1733	$563642
Decrease	....	....	....	....	....	....	....	....	$ 419	....	....	$254	....	....	....	....	....	....	....	....	....	....	....	....

Ocala District.—Table No. I. Membership, Baptism, and Church Property.

Charges.	Membership.								Church Property.									Insurance.								Woman's Wo'k.			Grand Total, Table I.
	Members Reported Last Year.	Local Preachers.	Additions on Profession of Faith.	Additions by Cer. and Otherwise.	Rem'ls by Death and Otherwise.	Pres. Total Mem. In. Local Prs.	Adults Baptized.	Infants Baptized.	Congre. in Chge.	Church Buildings.	Value.	Indebtedness.	Parsonages.	Value.	Indebtedness.	Value of Other Church Property.	Raised for Churches and Parsonages.	Property Protection Carried with Ch.Ex.Bd.	Paid for Property Protection.	Other Insurance Carried.	Premiums Paid.	Ch. Dam. or Dest.	Par. Dam. or Dest.	Amount of Damage.	Loss Collected.	No. of Societies.	Members.	Total Raised by Mis. Societies.	
Brooksville	303	...	31	45	25	354	26	1	2	2	$ 20500	...	1	$ 4500	...	$ 4000	$ 670	...	...	$ 6550	$ 30	...	...	...	...	1	61	$ 606	$ 1306
Bushnell	169	1	3	22	10	184	1	1	2	2	22500	$ 3400	1	5000	...	...	2786	...	...	...	...	...	...	...	...	2	33	223	3009
Clearwater and Mission	586	6	34	127	30	717	14	7	3	3	58000	4181	1	20000	...	20000	8535	...	...	40000	281	...	...	...	...	2	64	774	9590
Coleman	224	...	8	4	12	224	1	8	1	2	7600	...	1	3000	...	600	420	...	...	7500	34	...	...	...	...	1	35	283	737
Dade City	240	...	26	46	15	297	...	9	2	2	8000	...	1	3000	...	...	300	...	...	7500	69	...	...	...	...	2	94	457	826
Dunnellon and Crystal River	227	...	5	28	122	138	1	2	2	2	6000	...	2	5000	$ 444	3000	598	...	...	5000	12	...	...	...	...	1	10	222	832
Elfers and Odessa	111	1	2	17	10	120	...	...	3	2	7000	660	1	3000	796	...	1085	...	...	3300	54	...	...	...	...	2	38	260	1399
Homosassa Mission	108	...	3	4	4	111	2	2	5	5	8000	...	...	...	...	...	40	$ 1500	$ 15	1500	33	...	...	...	...	...	...	...	88
Inverness	243	1	...	15	6	252	...	2	5	5	25000	...	1	4000	...	...	500	...	...	...	...	...	...	...	...	1	18	269	769
Lady Lake	137	...	11	6	8	146	7	1	3	1	2000	...	1	3000	...	2000	250	...	...	...	...	...	...	...	...	1	22	214	464
Largo	239	...	17	19	8	267	12	2	2	2	36000	...	1	15000	...	...	500	11500	89	...	...	...	...	...	...	1	14	60	649
Leesburg	376	1	30	79	29	456	20	7	1	1	40000	7750	1	3000	...	5000	7750	...	...	23000	120	...	...	...	...	1	52	1795	9665
New Port Richey	59	...	1	7	8	59	1	...	2	2	8000	836	...	...	...	...	612	...	...	2625	15	...	...	...	...	1	22	273	900
Ocala	605	...	14	47	14	652	9	10	1	1	75000	...	1	15000	2500	6000	5614	...	...	18000	226	...	...	...	...	3	205	1552	7392
Safety Harbor	183	3	14	12	10	199	4	6	2	2	7000	...	1	6000	...	...	2045	2500	...	1000	...	...	...	...	...	2	29	351	2396
Seminole	162	...	2	1	5	160	2	...	3	3	7500	...	1	5000	...	4000	1168	...	...	7000	128	...	...	...	...	1	19	111	1407
Spring Lake	254	...	9	5	64	204	8	2	3	4	...	...	1	1800	...	...	848	...	...	...	...	...	...	...	...	1	11	...	848
St. Petersburg and Mission	1192	4	169	188	50	1499	73	21	5	5	558000	163000	3	38500	31800	2500	88606	...	...	89000	1513	...	...	...	...	4	255	2973	93092
Sutherland	194	1	4	7	25	179	2	3	3	3	20000	1702	1	8000	...	...	3031	2000	20	2500	9	...	...	...	...	...	...	...	3060
Tarpon Springs	126	...	2	15	3	140	...	...	1	1	60000	...	1	6000	600	800	621	...	...	2000	...	...	...	...	...	1	19	126	747
Trilby	153	...	4	12	...	169	4	...	5	4	2400	...	...	800	...	...	900	...	...	...	...	...	...	...	...	2	18	82	982
Wildwood	257	...	4	25	9	277	3	...	5	5	22000	1531	1	5000	...	...	765	...	...	2000	16	...	...	...	...	1	20	65	846
Total	6148	18	393	730	467	6804	190	84	61	59	$1000500	$183060	22	$154600	$36140	$ 47900	$127644	$17500	$124	$ 218475	$2540	...	...	...	...	31	$ 10	$10696	$141004
Total last year	5648	20	423	583	556	6099	188	125	64	61	730725	198864	19	87250	5410	11736	110496	19000	36	143250	1635	1	1	$ 88	$ 88	30	763	10362	122529
Increase	500	...	...	147	...	705	2	...	...	...	$ 269775	...	3	$ 67350	$30730	$ 36164	$ 17148	...	$ 88	$ 75225	$ 905	...	...	...	...	1	276	$ 334	$ 18475
Decrease	...	2	30	...	89	...	...	41	3	2	...	$ 15804	...	...	...	...	...	$ 1500	...	...	...	1	1	$ 88	$ 88	...	...	...	...

Ocala District.—Table No. II. Epworth Leagues, Sunday Schools, Etc.

Charges.	Papers Taken.		Epworth Leagues.						Sunday Schools.															Lay Activities.			Grand Total, Table II.
	General Organ.	Conference Organ.	Number Leagues.	Members.	Raised for Missions.	Raised on Anniversary Day.	Raised for All Other Objects.	Raised by Epworth Leagues.	No. of S. Schools.	Officers and Teachers.	Number on Cradle Roll.	Number in Home Department.	No. in All Other Departments.	Total Enrol. in All Departments.	Average Weekly Attendance.	No. of S. School Library Books.	No. Pupils Joined the Church.	Taking Tra. Cour.	Wesley Classes.	Amount Raised S. School Day.	Amount Raised for Missions.	Amount Raised for All Other Purposes.	Total Amount Raised by Sunday Schools.	No. Brotherhoods.	Members.	Raised by Brotherhoods.	
Brooksville	4	29	2	79	$ 20	....	$ 157	$ 177	1	24	23	23	179	249	138	....	11	16	2	$ 30	$ 76	$ 757	$ 863	....	....	....	$ 1040
Bushnell	....	....	....	....	....	....	4	4	2	26	55	10	160	251	120	....	....	12	3	30	10	98	138	....	....	....	142
Clearwater and Mission	4	14	3	95	66	....	209	275	3	61	30	27	696	814	482	....	38	87	4	76	312	1494	1882	....	....	....	2157
Coleman	2	12	1	35	16	....	12	28	2	26	11	30	160	227	163	....	7	16	6	20	30	225	275	....	....	....	303
Dade City	2	21	3	57	48	$ 7	229	284	2	21	30	....	167	218	128	60	13	6	....	23	67	274	364	....	....	....	648
Dunnellon and Crystal River	....	4	1	49	8	6	55	69	2	17	8	....	135	150	100	....	3	....	....	13	65	146	224	....	....	....	293
Elfers and Odessa	....	....	....	....	....	....	....	....	2	11	....	....	68	79	55	....	....	6	....	10	46	359	415	....	....	....	415
Homosassa Mission	....	5	1	15	5	....	25	30	4	18	....	....	110	118	75	....	....	....	....	5	10	100	115	....	....	....	145
Inverness	1	51	2	45	....	....	50	50	4	25	....	....	195	220	175	25	....	....	....	17	61	209	287	....	....	....	337
Lady Lake	2	19	1	25	15	....	22	37	1	9	....	....	67	67	45	....	....	....	2	....	25	187	212	....	....	....	249
Largo	1	35	1	52	35	....	70	105	2	28	25	20	235	308	170	....	18	....	2	8	97	432	537	....	....	....	642
Leesburg	12	10	1	26	....	....	25	25	1	22	16	....	174	212	150	....	16	11	4	27	87	468	582	....	....	....	607
New Port Richey	1	2	2	42	....	....	3	3	2	14	....	....	71	85	65	....	1	2	....	8	....	130	138	....	....	....	141
Ocala	20	10	2	65	74	60	29	163	1	47	67	20	469	603	280	274	14	14	11	55	237	1226	1518	....	....	....	1681
Safety Harbor	2	5	2	51	73	2	114	189	2	15	....	....	145	145	116	....	12	....	....	25	57	192	274	....	....	....	463
Seminole	3	15	2	43	35	4	733	772	2	12	....	....	....	120	65	....	2	6	2	16	101	362	479	....	....	....	1251
Spring Lake	2	14	1	28	12	2	69	83	3	19	16	168	897	....	....	....	7	....	....	2	21	224	247	....	....	....	330
St. Petersburg and Mission	....	....	8	214	93	30	889	1012	5	103	108	60	1511	1782	993	....	151	26	25	115	695	6230	7040	....	....	....	8052
Sutherland	8	23	2	30	7	....	45	52	2	21	20	....	168	211	....	....	....	2	3	19	50	112	181	....	....	....	233
Tarpon Springs	6	33	1	32	20	....	55	75	1	11	13	19	165	208	80	....	....	9	1	24	58	236	318	....	....	....	393
Trilby	....	....	2	65	20	2	40	62	4	30	....	....	135	....	79	8	....	....	....	7	35	150	192	....	....	....	254
Wildwood	1	18	2	45	5	....	20	25	5	36	9	12	242	299	164	....	4	6	2	9	84	400	493	....	....	....	518
Total	71	320	40	1093	$ 552	$113	$2[illegible]55	$3520	53	596	431	389	5349	6366	3643	367	297	219	67	$ 539	$ 2224	$14011	$16774	....	....	....	$20294
Total last year	33	460	36	1041	517	93	2505	3108	53	584	390	231	4466	5771	2865	353	295	87	62	349	1954	12944	15247	....	....	....	18375
Increase	38	....	4	52	$ 35	$ 20	$ 350	$ 412	...	12	41	158	883	595	778	14	2	132	5	$ 190	$ 270	$ 1067	$ 1527	....	....	....	$ 1919
Decrease	....	140	....	....	....	....	....	....	....	....	....	....	....	....	....	....	....	....	....	....	....	....	....	....	....	....	....

Ocala District.—Table No. III. Finances.

Charges.	Presiding Elder		Preacher in Charge.		District Work.		Conference Work.		General Work.		Foreign Missions Specials.	Home Missions Specials.	Conference Missions Specials.	Raised This Year.						Brought Forward from Table I.	Brought Forward from Table II.	Total.	Less Items Reported Twice.	Grand Total for Year.
	Assessed.	Paid.	Assessed.	Paid.	Assessed.	Paid.	Assessed.	Paid.	Assessed.	Paid.				On Centenary Pledges.	On Christian Education Pledges.	For Superannuate Endowment.	For Hospitals.	For Orphanage.	For Incidentals and Other Objects.					
Brooksville	$ 252	$ 252	$ 1800	$ 1800	$ 36	$ 36	$ 820	$ 436	$ 319	$ 170	.....	.....	.....	$ 735	$ 559	$ 251	.....	$ 204	$ 1997	$ 1306	$ 1040	$ 8786	$ 506	$ 8280
Bushnell	210	210	1500	1500	20	20	649	649	253	253	.....	.....	.....	35	430	634	.....	101	621	3009	142	7604	.....	7604
Clearwater and Mission	546	551	4500	4500	54	54	1259	1259	490	490	$ 312	.....	.....	2614	210	580	.....	200	5015	9590	2157	27532	512	27020
Coleman	210	210	1500	1500	30	30	673	673	262	262	.....	.....	.....	60	36	69	.....	104	310	737	303	4294	.....	4294
Dade City	210	210	1500	1600	15	15	679	679	265	265	160	.....	$ 40	217	631	471	.....	285	666	826	648	6713	.....	6713
Dunnellon and Crystal River	154	154	1100	1100	10	8	592	120	230	35	.....	.....	.....	45	.....	44	.....	65	345	832	293	3041	222	2819
Elfers and Odessa	196	196	1400	1418	10	10	430	430	168	168	.....	.....	.....	70	25	54	.....	82	372	1399	415	4639	.....	4639
Homosassa Mission	98	98	700	700	5	5	195	140	75	40	.....	.....	.....	.....	200	100	.....	15	175	88	145	1706	.....	1706
Inverness	210	210	1500	1500	15	15	614	255	239	75	.....	.....	.....	30	12	115	.....	130	325	769	337	3773	61	3712
Lady Lake	126	60	900	430	.....	5	.....	130	.....	45	.....	.....	.....	.....	.....	83	.....	54	.....	464	249	1520	.....	1520
Largo	224	224	1600	1600	25	25	718	718	279	279	.....	.....	.....	365	1201	193	.....	153	1504	649	642	7553	8	7545
Leesburg	420	420	3000	3000	48	48	1083	1083	421	421	.....	.....	.....	125	611	500	.....	476	1815	9665	607	18771	1342	17429
New Port Richey	84	84	600	600	5	5	109	109	40	40	.....	.....	.....	5	41	91	.....	17	177	900	141	2210	132	2078
Ocala	504	504	3600	3600	60	60	1406	1406	547	547	.....	.....	.....	195	844	560	.....	826	830	7392	1681	18445	.....	18445
Safety Harbor	210	210	1500	1500	20	20	.....	260	.....	75	30	$ 25	.....	50	204	25	.....	108	626	2396	463	5992	535	5457
Seminole	140	151	1000	1080	10	10	346	383	136	156	.....	.....	50	160	203	223	.....	58	1315	1407	1251	6447	1206	5241
Spring Lake	168	168	1200	1200	10	.....	445	40	173	16	.....	.....	.....	7	30	40	.....	87	344	848	330	3110	81	3029
St. Petersburg and Mission	672	1015	4800	7250	85	85	2082	2082	810	810	.....	.....	406	528	1721	963	.....	1373	17163	92892	8052	134340	699	133641
Sutherland	133	133	950	950	7	7	312	312	121	121	.....	.....	25	.....	.....	184	.....	58	90	3060	233	5173	69	5104
Tarpon Springs	168	168	1200	1200	5	5	518	518	210	210	298	.....	.....	50	132	286	.....	88	348	747	393	4443	58	4385
Trilby	112	95	800	682	10	10	255	150	117	60	.....	.....	.....	.....	60	40	.....	15	110	982	254	2458	80	2378
Wildwood	175	175	1250	1250	10	6	569	250	226	100	.....	21	7	.....	.....	231	.....	100	187	846	518	3691	222	3469
Total	$ 5222	$ 5498	$ 37900	$ 39960	$ 490	$ 479	$13754	$12082	$ 5381	$ 4638	$ 800	$ 47	$528	$ 5291	$ 7150	$ 5737	.....	$ 4599	$34335	$140804	$20294	$282241	$ 5733	$276508
Total last year	4734	4588	34221	32579	643	560	14562	9393	5645	3537	835	1924	12	2662	3545	5578	.....	2369	18234	122529	18375	226772	8632	218140
Increase	$ 488	$ 910	$ 3679	$ 7381	.....	.....	.....	$ 2689	.....	$ 1101	.....	.....	$516	$ 2629	$ 3605	$ 159	.....	$ 2230	$16101	$ 18275	$ 1919	$ 55469	.....	$ 58368
Decrease	.....	.....	.....	.....	$ 153	$ 81	$ 808	.....	$ 264	.....	$ 35	1878	.....	.....	.....	.....	.....	.....	.....	.....	.....	.....	$ 2899	.....

Orlando District.—Table No. I. Membership, Baptism, and Church Property.

Charges.	Membership.								Church Property.									Insurance.								Woman's Work.			
	Members Reported Last Year.	Local Preachers.	Additions on Profession of Faith.	Additions by Cer. and Otherwise.	Rem'ls by Death and Otherwise.	Pres. Total Mem. In. Local Prs.	Adults Baptized.	Infants Baptized.	Congre. in Chge.	Church Buildings.	Value.	Indebtedness.	Parsonages.	Value.	Indebtedness.	Value of Other Church Property.	Raised for Churches and Parsonages.	Property Protection Carried with Ch.Ex.Bd.	Paid for Property Protection.	Other Insurance Carried.	Premiums Paid.	Ch. Dam. or Dest.	Par. Dam. or Dest.	Amount of Damage.	Loss Collected.	No of Societies.	Members.	Total Raised by Mis. Societies.	Grand Total, Table I.
Apopka	333	2	8	20	230	131	7	...	1	1	$ 20000	$ 1600	1	$ 5000	$ 300	$ 400	...	...	...	...	...	...	...	...	...	1	30	$ 1033	$ 1033
Auburndale	138	...	6	30	6	168	5	...	3	3	30000	850	1	4000	...	...	$ 4700	...	...	$ 7500	$ 120	...	...	...	...	1	14	270	5000
Avon Park	138	1	2	12	64	88	...	...	1	1	45000	8460	...	...	...	16000	458	...	...	5500	93	...	...	...	...	1	50	1172	1723
Clermont	202	1	21	19	22	220	8	2	1	1	35000	1597	...	...	...	5000	2731	$ 2500	$ 16	10500	67	...	...	...	...	1	33	286	3100
Frostproof	176	1	10	13	27	172	5	...	1	1	25000	...	1	10000	735	6250	371	5500	63	...	...	...	...	...	...	1	25	500	924
Grand Island Circuit	120	1	7	4	15	116	6	...	4	2	2500	...	1	250	...	1000	30	...	...	...	...	...	...	...	...	1	19	54	84
Groveland	191	...	32	29	12	240	14	11	2	2	26000	...	1	5000	...	...	1845	...	...	4000	...	...	...	...	...	1	20	177	2022
Haines City	137	...	6	44	27	160	1	1	1	1	40000	17000	1	10000	...	...	14000	...	...	3500	38	...	...	...	...	1	38	810	14848
Kissimmee	401	1	22	28	10	441	8	7	2	2	100000	...	1	15000	...	...	5500	...	...	13000	220	...	...	...	...	1	84	584	6304
Lake Stearns and DeSoto City	75	...	2	68	5	140	...	...	3	2	4000	...	1	3500	1000	...	3365	...	...	1500	17	...	...	...	...	1	33	175	3557
Lake Wales	197	...	15	56	6	262	6	...	1	1	20000	...	1	15000	...	500	1550	...	...	14000	...	...	...	...	...	1	38	490	2040
Maitland	148	1	1	5	53	101	...	...	4	4	6600	...	1	8000	150	66800	287	...	...	...	...	...	...	...	...	...	...	...	287
Montverde	200	...	48	24	2	270	48	1	4	4	13000	3000	2	12000	2000	4500	8875	...	...	2000	25	...	...	...	...	3	75	700	9600
Moore Haven	64	...	19	21	11	93	...	8	1	1	6500	...	1	2500	...	600	3770	...	...	3000	...	...	...	...	...	1	27	691	4461
Oakland and Fairvilla	113	...	5	6	2	122	5	3	3	3	12500	...	...	...	...	...	1764	...	...	7500	26	...	...	...	...	2	26	484	2274
Ocoee and Holopaw	121	...	8	30	30	129	4	1	2	1	7500	...	1	4000	1325	...	320	...	...	4800	48	...	...	...	...	...	...	...	210
Okeechobee and Mission	106	...	18	66	13	177	17	...	1	1	20000	...	1	7000	2500	48000	520	...	...	12500	95	...	...	...	...	1	21	50	578
Orlando: First Church	1267	2	44	189	157	1343	...	...	1	4	365000	60000	1	20000	2000	...	16067	...	...	61100	625	...	...	...	...	3	400	6194	665
Highland Grove	34	3	116	62	49	163	91	6	2	2	17500	...	1	10000	...	...	13312	...	24	...	47	...	...	...	...	1	15	17	2288
St. John's	124	2	4	50	18	160	1	2	1	1	30000	...	...	...	...	...	14000	3000	250	...	25	...	...	...	...	1	25	328	13400
Oviedo and Geneva	145	...	15	35	57	138	6	1	2	2	15000	...	1	4000	...	1000	1125	...	...	5000	63	...	...	...	...	2	32	81	14603
Pahokee and Mission	100	2	4	16	2	118	4	...	3	4	1000	...	2	600	...	13400	150	...	...	100	25	...	...	...	...	1	18	75	1269
Tavares	75	...	12	18	13	92	12	...	1	1	...	3700	...	...	...	5000	840	3000	...	...	...	...	...	...	...	1	22	304	250
Umatilla	228	1	2	23	11	242	...	2	1	1	30000	8000	1	6000	...	2000	1643	...	89	11500	...	...	...	...	...	1	24	374	1144
Webster and Center Hill	174	1	10	7	40	151	...	...	3	2	6500	...	1	2000	...	10000	692	...	...	...	...	...	...	...	...	1	12	680	2106
Winter Garden	259	1	31	24	20	294	14	4	1	1	8000	...	1	9000	...	35000	285	...	...	7000	64	...	...	...	...	1	40	172	1372
Winter Haven	512	2	98	126	70	666	22	7	4	3	102000	...	1	25000	...	10000	3282	...	...	16500	74	...	...	...	...	1	40	172	521
																										2	130	963	4319
Total	5778	22	566	1025	972	6397	284	56	54	52	$ 988600	$104207	24	$177850	$10010	$225450	$101482	$14000	$442	$ 190500	$1672	...	...	...	...	32	1251	$16874	$120470
[illegible]	6787	20	598	1140	823	5962	291	76	54	47	527200	88478	23	102350	10734	56450	71227	16000	310	188200	1630	...	...	...	...	28	979	14097	87264
Increase	...	2	...	...	149	435	...	...	...	5	$ 461400	$ 15729	1	$ 75500	...	$169000	$ 30255	...	$132	$ 2300	$ 42	...	...	...	...	4	272	$ 1777	$ 33206
Decrease	1009	...	32	115	...	...	7	20	...	...	...	...	...	...	$ 724	...	...	$ 2000	...	...	...	...	...	...	...	...	...	...	...

Orlando District.—Table No. II. Epworth Leagues, Sunday Schools, Etc.

Charges.	Papers Taken.		Epworth Leagues.						Sunday Schools.																	Lay Activities.			
	General Organ.	Conference Organ.	Number Leagues.	Members.	Raised for Missions.	Raised on Anniversary Day.	Raised for All Other Objects.	Raised by Epworth Leagues.	No. of S. Schools.	Officers and Teachers.	Number on Cradle Roll.	Number in Home Department.	No. in All Other Departments.	Total Enrol. in All Departments.	Average Weekly Attendance.	No. of S. School Library Books.	No. Pupils Joined the Church.	Taking Tra. Cour.	Wesley Classes.	Amount Raised S. School Day.	Amount Raised for Missions.	Amount Raised for All Other Purposes.	Total Amount Raised by Sunday Schools.	No. Brotherhoods.	Members.	Raised by Brotherhoods.	Grand Total, Table II.
Apopka	...	2	1	16	...	...	...	...	1	19	10	...	123	152	95	...	5	...	...	$ 16	$ 68	$ 367	$ 451	...	...	...	$ 451
Auburndale	...	4	1	33	$ 27	...	$ 10	$ 37	3	30	23	16	246	285	225	...	5	...	...	14	30	520	564	...	...	...	601
Avon Park	3	1	2	77	75	$ 6	189	270	1	21	32	30	102	185	95	...	1	...	...	7	79	580	666	...	...	...	936
Clermont	1	12	2	67	45	...	118	163	1	21	30	12	205	268	150	75	13	...	6	12	87	672	771	...	...	...	934
Frostproof	1	42	1	60	15	...	145	160	1	12	25	11	162	210	100	...	1	2	4	25	...	497	522	...	...	...	682
Grand Island Circuit	3	5	...	...	...	...	...	...	4	18	...	...	...	118	100	...	7	...	...	17	30	118	165	...	...	...	165
Groveland	3	12	3	80	44	...	86	130	2	29	5	23	204	261	150	...	17	...	8	26	136	507	669	...	...	...	799
Haines City	...	...	1	38	20	2	105	127	1	18	28	...	142	208	...	...	30	...	4	12	91	462	565	...	...	...	692
Kissimmee	14	10	1	31	45	...	67	112	2	46	45	25	435	547	325	50	14	...	6	24	132	607	762	1	60	$100	975
Lake Stearns and DeSoto City	...	20	1	30	5	...	155	160	3	21	20	...	173	214	160	...	2	...	...	9	...	216	219	...	...	...	379
Lake Wales	24	10	1	36	20	...	104	124	1	22	35	40	250	347	150	...	8	...	5	25	182	641	848	...	...	...	972
Maitland	1	5	2	30	...	...	...	...	3	28	12	...	118	80	...	...	...	2	...	13	107	212	332	...	...	...	332
Montverde	3	5	1	23	10	...	15	25	3	43	10	15	495	563	450	50	47	...	34	5	25	300	330	...	...	...	355
Moore Haven	2	12	1	24	3	2	55	60	1	12	7	...	96	103	87	...	12	...	1	14	70	324	408	...	...	...	468
Oakland and Fairvilla	...	6	2	47	20	...	5	25	3	21	14	...	131	180	126	...	6	3	...	9	39	199	247	...	...	...	272
Ocoee and Holopaw	...	...	2	46	10	5	320	335	1	9	10	30	115	165	70	...	1	1	1	3	12	95	110	...	...	...	445
Okeechobee and Mission	3	20	1	47	53	1	20	74	1	14	44	30	204	292	155	...	12	...	2	5	70	332	407	...	...	...	481
Orlando: First Church	...	...	3	150	150	15	350	515	1	56	125	60	1083	1324	810	...	...	...	21	49	524	4304	4877	...	...	...	5392
Highland Grove	11	3	2	47	23	8	150	181	2	16	20	20	131	187	120	...	38	3	5	17	131	61	209	1	54	164	554
St. John's	5	15	1	36	15	5	161	181	1	21	12	13	166	212	118	8	1	12	4	14	119	1408	1551	...	...	...	1732
Oviedo and Geneva	2	12	1	20	27	4	26	57	2	20	7	...	124	151	110	15	19	8	2	20	306	1030	1356	...	...	...	1413
Pahokee and Mission	...	...	...	...	...	...	...	...	1	9	...	...	100	100	...	...	4	...	...	5	...	400	405	...	...	...	405
Tavares	...	...	1	44	...	...	101	101	1	14	14	...	...	145	100	...	12	...	2	12	43	...	55	...	...	...	156
Umatilla	3	12	1	38	22	...	274	296	1	22	10	6	192	220	150	...	...	...	6	20	79	478	577	...	...	...	873
Webster and Center Hill	...	15	...	...	...	...	...	...	3	17	...	...	...	150	...	...	...	...	3	6	32	204	242	...	...	...	242
Winter Garden	10	...	3	104	20	20	80	120	1	25	26	48	296	395	...	...	18	10	5	49	179	726	954	...	...	...	1074
Winter Haven	5	15	4	140	163	15	241	419	3	65	18	6	458	604	465	150	82	84	13	135	382	3282	3799	...	...	...	4218
Total	94	238	39	1264	$ 812	$ 83	$2777	$3672	48	649	582	385	5751	7666	4311	348	355	125	132	$ 563	$ 2953	$18546	$22062	2	114	$264	$25998
Total last year	51	632	36	1063	640	61	2124	2835	40	562	480	330	5061	5061	3508	255	342	122	62	284	2041	14190	16514	...	...	...	19359
Increase	43	...	3	201	$ 172	$ 22	$ 653	$ 837	8	87	102	55	690	2605	803	93	13	3	70	$ 279	$ 912	$ 4356	$ 5548	2	114	$264	$ 6639
Decrease	...	394	...	...	...	...	...	...	...	...	...	...	...	...	...	...	...	...	...	...	...	...	...	...	...	...	...

Orlando District.—Table No. III. Finance.

Charges.	Presiding Elder.		Preacher in Charge.		District Work.		Conference Work.		General Work.		Foreign Missions Specials.	Home Missions Specials.	Conference Mission Specials.	Raised This Year.						Brought Forward from Table I.	Brought Forward from Table II.	Total.	Less Items Reported Twice.	Grand Total for Year.
	Assessed.	Paid.	Assessed.	Paid.	Assessed.	Paid.	Assessed.	Paid.	Assessed.	Paid.				On Centenary Pledges.	On Christian Education Pledges.	For Superannuate Endowment.	For Hospitals.	For Orphanage.	For Incidentals and Other Objects.					
Apopka	$ 187	$ 187	$ 1500	$ 1500	$ 9	$ 9	$ 483	$ 483	$ 188	$ 188	$ 60	....	....	$ 31	....	$ 92	....	$ 147	$ 250	$ 1033	$ 451	$ 4431	$ 858	$ 3573
Auburndale	131	131	1050	1050	6	6	348	348	135	135	173	....	....	....	....	64	....	80	24	5090	601	7702	....	7702
Avon Park	250	250	2000	2000	9		496	496	193	193	248	....	$ 62	....	....	320	....	167	2836	1723	936	9240	821	8419
Clermont	225	225	1800	1800	11	11	603	603	235	235	....	$ 85	8	87	$ 227	340	....	94	1107	3100	934	8856	518	8338
Frostproof	187	187	1500	1500	11	11	603	603	235	235	....	....	....	357	105	287	....	202	233	934	682	5336	497	4839
Grand Island Circuit	63	63	505	505	5	5	274	274	106	106	....	....	32	....	....	55	....	35	10	84	165	1334	....	1334
Groveland	250	250	2000	2000	13	13	675	675	262	262	356	....	168	268	2704	426	....	1387	742	2022	799	12072	144	11928
Haines City	250	250	2000	2000	9	9	500	500	195	195	....	....	136	....	178	282	....	275	215	14848	692	19580	565	19015
Kissimmee	375	375	3000	3100	20	20	1089	1109	424	424	....	....	....	....	250	620	....	169	5500	6304	975	18846	5500	13346
Lake Stearns and DeSoto City	62	62	500	800	4	4	202	202	76	76	....	....	....	....	....	54	....	113	70	3557	379	5317	310	5007
Lake Wales	300	300	2400	2400	12	12	635	635	247	247	....	....	....	....	....	340	$ 50	153	2975	2040	972	10124	335	9789
Maitland	119	119	950	950	7	7	396	396	154	154	....	....	....	10	....	....	....	62	34	287	332	2351	....	2351
Montverde	124	124	1000	1000	6	6	360	360	130	131	....	....	235	64	61	41	....	50	300	9600	355	12327	....	12327
Moore Haven	150	150	800	1200	5	5	272	272	107	107	....	170	180	....	....	180	....	130	500	4461	468	7823	69	7754
Oakland and Fairvilla	206	206	1650	1650	7	7	353	363	137	137	261	65	....	....	121	115	15	55	191	2274	272	5732	421	5311
Ocoee and Holopaw	162	162	1300	1300	6	6	320	220	125	125	....	20	60	....	....	21	....	36	1200	578	445	4173	230	3943
Okeechobee and Mission	238	238	1900	1900	8	8	441	541	171	171	....	....	....	....	137	298	....	69	2026	665	481	6534	....	6534
Orlando: First Church	500	500	4000	4000	53	53	2597	2597	1010	1010	....	2400	....	....	2731	693	....	1052	14144	22886	5392	57458	2100	55358
Highland Grove	87	111	700	938	3	3	178	258	69	79	131	272	170	....	....	80	95	275	866	13400	554	17232	....	17232
St. John's	262	262	2100	2100	11	11	603	603	235	235	....	....	440	....	....	341	....	377	470	14603	1732	21174	765	20409
Oviedo and Geneva	218	226	1750	1850	9	9	502	528	195	220	153	....	99	58	85	456	....	255	574	1269	1413	7195	956	6239
Pahokee and Mission	100	100	1000	1000	5	5	312	312	121	121	....	....	20	....	....	....	....	71	55	250	405	2339	45	2294
Tavares	203	203	1625	1625	7	7	386	386	150	150	221	....	....	....	145	56	....	168	910	1144	156	5171	....	5171
Umatilla	225	225	1800	1800	12	12	661	661	257	257	....	....	25	....	195	140	....	123	132	2106	873	6549	274	6275
Webster and Center Hill	225	225	1800	1800	10	10	545	200	212	80	....	....	....	....	36	....	....	30	456	1372	242	4451	98	4353
Winter Garden	375	375	3000	3000	16	16	840	940	327	427	320	....	105	....	573	466	....	563	1347	521	1074	9727	104	9623
Winter Haven	422	422	3000	3719	25	25	1349	1449	525	525	2000	....	1322	....	6873	500	....	1530	3057	4319	4218	29959	....	29959
Total	$ 5896	$ 5928	$ 46630	$ 48487	$ 299	$ 299	$16023	$16014	$ 6221	$ 6225	$3923	3012	3062	$ 875	$14421	$ 6267	$ 160	$ 7668	$40224	$120470	$25998	$303033	$14610	$288423
Total last year	5511	5298	40865	39531	300	317	13810	11807	5306	4542	178	33	10	1511	7107	8823	370	3015	30254	87264	19359	209274	10451	198823
Increase	$ 385	$ 630	$ 5765	$ 8956	....	....	$ 2213	$ 4207	$ 915	$ 1683	$3745	2979	3052	....	$ 7314	....	....	$ 4653	$ 9970	$ 33206	$ 6639	$ 93759	$ 4159	$ 89600
Decrease	....	....	....	....	$ 1	$ 18	....	....	....	....	....	....	....	$ 636	....	$ 2556	$ 210	....	....	....	....	....	....	....

Palatka District.—Table No. I. Membership, Baptism, and Church Property.

Charges.	Membership.								Church Property.									Insurance.								Woman's Wo'k.			Grand Total, Table I.
	Members Reported Last Year.	Local Preachers.	Additions on Profession of Faith.	Additions by Cer. and Otherwise.	Rem'ls by Death and Otherwise.	Pres. Total Mem. In. Local Prs.	Adults Baptized.	Infants Baptized.	Congre. in Chge.	Church Buildings.	Value.	Indebtedness.	Parsonages.	Value.	Indebtedness.	Value of Other Church Property.	Raised for Churches and Parsonages.	Property Protection Carried with Ch.Ex.Bd.	Paid for Property Protection.	Other Insurance Carried.	Premiums Paid.	Ch. Dam. or Dest.	Par. Dam. or Dest.	Amount of Damage.	Loss Collected.	No. of Societies.	Members.	Total Raised by Mis. Societies.	
Bunnell	98	1	1	68	7	160	1	...	3	2	$ 14500	.....	1	$ 8000	.....	.....	$ 1130	.....	.....	$ 3500	$ 22	...	...	.....	.....	...	...	.....	$ 1152
Cocoa	169	1	3	42	26	188	1	8	1	1	4500	.....	1	5000	.....	.....	1000	.....	.....	.....	75	...	...	.....	.....	1	35	$ 1244	2319
Crescent City and Seville	226	...	4	6	6	230	2	7	4	5	25000	$ 5000	1	2500	.....	$ 50	4000	.....	.....	14000	95	...	...	.....	.....	...	...	.....	4095
De Land	363	...	28	54	83	362	...	...	2	2	21000	2000	1	7500	.....	34120	19502	.....	.....	6000	140	...	...	.....	.....	2	70	360	20002
Enterprise and Mims	105	1	41	21	15	152	12	24	3	2	9000	900	1	3000	.....	.....	2867	.....	.....	1000	8	...	...	.....	.....	1	7	60	2935
Green Cove Springs	170	1	14	12	8	188	13	3	3	2	8000	.....	1	2500	.....	224	131	$ 3000	.....	.....	90	...	...	.....	.....	2	20	24	245
Hastings	187	...	4	15	10	196	1	...	1	1	20000	2872	...	.....	.....	.....	700	.....	.....	5500	42	...	...	.....	.....	1	35	450	1192
Hawthorne	253	...	4	6	50	213	4	9	5	5	8000	.....	1	3000	.....	75	400	.....	.....	2000	18	...	...	.....	.....	...	...	.....	418
Interlachen	113	2	25	47	23	162	11	7	6	6	16500	540	...	3000	$ 100	.....	152	.....	.....	3250	28	...	...	.....	.....	1	13	42	222
Kingston	149	...	30	20	79	120	16	5	2	2	10000	.....	1	3000	.....	.....	500	.....	.....	.....	.....	...	...	.....	.....	...	...	.....	500
Melrose	139	...	4	20	7	156	1	2	3	5	10750	.....	1	4000	.....	.....	141	.....	.....	2550	8	...	...	.....	.....	1	9	48	197
New Augustine	91	...	4	7	56	46	4	...	3	3	26000	1000	1	5000	.....	.....	100	2000	.....	.....	13	...	...	.....	.....	...	...	.....	113
New Smyrna	224	3	52	48	37	287	20	7	2	1	33500	.....	1	12000	.....	.....	2534	.....	.....	2500	41	...	...	.....	.....	2	43	549	3124
Palatka	350	...	3	17	105	265	1	15	1	1	85000	14000	1	15000	.....	.....	2907	.....	.....	20200	361	...	...	.....	.....	1	34	670	3938
Pierson	167	...	37	7	13	198	29	2	4	3	5500	830	...	.....	.....	500	1417	.....	.....	.....	.....	...	...	.....	.....	1	12	583	2000
Sanford	646	2	44	189	67	812	19	9	1	1	50000	.....	1	12000	2000	.....	300	.....	.....	10500	56	...	...	.....	.....	2	81	1038	1394
St. Augustine	200	2	5	53	15	243	2	1	1	1	50000	.....	1	12000	.....	.....	60	.....	.....	.....	12	...	...	.....	.....	1	26	420	492
Titusville	144	1	23	62	11	218	8	6	1	1	18000	.....	1	7000	.....	75	782	.....	.....	.....	27	...	...	.....	.....	1	20	.....	809
Waldo	144	...	2	6	8	144	...	2	2	2	9500	.....	1	4000	1000	.....	200	.....	.....	2000	6	...	...	.....	.....	...	...	.....	206
Total	3938	14	328	700	626	4340	145	107	48	46	$ 424750	$ 27142	16	$108500	$ 3100	$ 35044	$ 38823	$ 5000	...	$ 73000	$1042	...	...	.....	.....	17	405	$ 5488	$ 45353
Total last year	3787	13	281	453	564	3966	186	83	51	49	307500	30903	16	93500	10493	4650	25475	2000	$ 20	99900	917	...	1	$ 15	...	13	283	3354	29766
Increase	151	1	47	247	62	374	...	24	...	...	$ 117250	.....	...	$ 15000	.....	$ 30394	$ 13348	$ 3000	...	.....	$ 125	...	...	.....	...	4	122	$ 2134	$ 15587
Decrease	...	...	...	...	...	...	41	...	3	3	.....	$ 3761	...	.....	$ 7393	.....	.....	.....	$ 20	$ 26900	.....	...	1	$ 15	...	...	...	.....	.....

Palatka District.—Table No. II. Epworth Leagues, Sunday Schools, Etc.

Charges.	Papers Taken.		Epworth Leagues.						Sunday Schools.															Lay Activities.			Grand Total, Table II.
	General Organ.	Conference Organ.	Number Leagues.	Members.	Raised for Missions.	Raised on Anniversary Day.	Raised for All Other Objects.	Raised by Epworth Leagues.	No. of S. Schools.	Officers and Teachers.	Number on Cradle Roll.	Number in Home Department.	No. in All Other Departments.	Total Enrol. in All Departments.	Average Weekly Attendance.	No. of S. School Library Books.	No. Pupils Joined the Church.	Taking Tra. Cour.	Wesley Classes.	Amount Raised S. School Day.	Amount Raised for Missions.	Amount Raised for All Other Purposes.	Total Amount Raised by Sunday Schools.	No. Brotherhoods.	Members.	Raised by Brotherhoods.	
Bunnell	...	...	1	25	...	...	...	...	3	20	21	10	186	240	106	...	1	...	...	$ 4	...	$ 349	$ 353	...	...	...	$ 353
Cocoa	3	27	1	23	$ 24	...	$ 20	$ 44	1	17	2	16	110	145	...	...	...	...	4	9	...	...	9	...	...	...	53
Crescent City and Seville	...	...	2	75	10	...	25	35	3	27	15	235	290	...	140	...	3	...	2	30	...	400	430	...	...	...	465
De Land	...	...	2	134	54	$ 7	245	306	2	33	28	...	427	488	333	15	...	7	8	10	$ 129	755	894	...	...	...	1200
Enterprise and Mims	1	30	...	...	...	...	...	...	3	22	...	...	...	254	221	...	35	...	...	20	...	...	20	...	...	...	20
Green Cove Springs	...	50	2	40	...	...	22	22	2	9	4	1	...	60	...	...	6	...	...	...	...	70	70	...	...	...	92
Hastings	1	...	1	34	25	...	26	51	1	13	...	...	105	105	63	...	3	...	...	...	...	106	106	...	...	...	157
Hawthorne	...	...	3	125	25	...	200	225	4	20	...	...	125	145	100	...	...	10	3	6	39	201	246	...	...	...	471
Interlachen	1	20	...	...	...	...	...	...	5	27	21	5	...	202	153	...	7	8	3	5	64	340	409	...	...	...	409
Kingston	1	15	1	35	20	...	55	75	1	12	...	...	150	150	110	...	7	10	1	...	...	325	325	...	...	...	400
Melrose	1	13	3	78	...	...	16	16	4	22	...	...	135	135	85	175	1	...	...	3	37	205	245	...	...	...	261
New Augustine	...	4	...	...	...	...	...	...	2	9	...	...	...	...	40	...	...	...	...	10	10	43	63	...	...	...	63
New Smyrna	14	10	1	34	25	...	71	96	2	18	30	...	204	252	160	...	25	...	4	12	30	454	496	...	...	...	592
Palatka	8	21	1	25	10	...	45	55	1	22	16	...	170	208	...	...	...	9	4	7	123	440	570	...	...	...	625
Pierson	1	35	3	44	21	...	134	155	3	18	...	...	140	...	90	...	20	5	...	...	...	180	180	...	...	...	335
Sanford	...	...	3	156	60	...	475	535	1	46	30	...	547	653	292	8	32	...	4	17	245	1125	1387	...	...	...	1922
St. Augustine	3	14	1	35	20	...	50	70	1	13	...	...	...	135	85	...	3	...	1	14	30	363	407	...	...	...	477
Titusville	2	32	1	30	...	...	30	30	1	15	25	...	...	175	160	...	23	...	1	12	114	133	259	...	...	...	i 289
Waldo	1	4	2	45	10	...	25	35	1	12	15	...	85	112	50	...	2	...	...	...	25	125	150	...	...	...	185
Total	37	275	28	938	$ 304	$ 7	$1439	$1750	41	375	207	267	2674	3459	2188	198	168	49	35	$ 159	$ 846	$ 5614	$ 6619	...	...	...	$ 8369
Total last year	23	375	29	874	254	36	1733	2023	40	374	205	90	3079	3448	2130	212	181	28	26	57	653	5948	6656	...	...	...	8679
Increase	14	...	...	64	$ 50	...	...	...	1	2	2	177	...	11	58	...	...	21	9	$ 102	$ 193	...	...	...	...	...	...
Decrease	...	100	1	...	...	$ 29	$ 294	$ 273	...	...	...	...	405	...	...	14	13	...	...	...	...	$ 334	$ 37	...	...	...	$ 310

Palatka District.—Table No. III. Finance.

Charges.	Presiding Elder		Preacher in Charge.		District Work.		Conference Work.		General Work.		Foreign Missions Specials.	Home Missions Specials.	Conference Missions Specials.	Raised This Year.						Brought Forward from Table I.	Brought Forward from Table II.	Total.	Less Items Reported Twice.	Grand Total for Year.
	Assessed.	Paid.	Assessed.	Paid.	Assessed.	Paid.	Assessed.	Paid.	Assessed.	Paid.				On Centenary Pledges.	On Christian Education Pledges.	For Superannuate Endowment.	For Hospitals.	For Orphanage.	For Incidentals and Other Objects.					
Bunnell	$ 240	$ 240	$ 1660	$ 1660	$ 37	$ 28	$ 524	$ 50	$ 204	.....	.....	.....	.....	.....	.....	$ 45	.....	$ 82	$ 1277	$ 1152	$ 353	$ 4887	.....	$ 4887
Cocoa	315	315	2100	2100	47	47	653	653	244	$ 244	.....	.....	.....	$ 76	$ 308	880	.....	102	765	2319	53	7862	$ 531	7331
Crescent City and Seville	268	268	1800	1800	45	...	621	80	239	.....	.....	.....	.....	.....	.....	45	.....	130	300	4095	465	7183	.....	7183
De Land	450	450	3000	3000	74	74	1030	1030	401	401	.....	.....	.....	122	326	460	.....	245	1927	20002	1200	29237	195	29042
Enterprise and Mims	210	210	1400	1400	27	22	372	118	145	65	.....	.....	.....	.....	36	136	.....	94	64	2935	20	5100	.....	5100
Green Cove Springs	193	183	1284	1400	25	.....	354	68	138	.....	.....	.....	.....	7	6	2	.....	18	452	245	92	2473	.....	2473
Hastings	270	270	1800	1800	38	8	532	71	207	31	.....	.....	.....	.....	8	55	.....	44	682	1192	157	4318	.....	4318
Hawthorne	199	199	1325	1325	44	42	617	102	249	56	.....	.....	.....	8	.....	152	.....	83	376	418	471	3232	471	2761
Interlachen	154	154	1025	1025	28	10	388	119	151	30	.....	.....	.....	.....	.....	56	.....	63	423	222	409	2511	17	2494
Kingston	195	195	1300	1300	21	21	290	290	113	113	.....	.....	.....	45	5	120	.....	175	800	500	400	3964	500	3464
Melrose	135	135	900	900	27	.....	375	117	146	.....	.....	.....	.....	.....	.....	60	.....	63	103	197	261	1836	112	1724
New Augustine	112	83	750	700	18	16	249	79	97	75	.....	.....	.....	.....	.....	57	.....	65	142	113	63	1393	.....	1393
New Smyrna	370	370	2400	2400	52	52	733	733	285	285	.....	.....	.....	398	60	95	.....	249	1553	3089	592	9876	225	9651
Palatka	450	450	3000	3000	914	500	355	220	.....	.....	.....	.....	.....	300	70	552	.....	141	1818	3938	625	11614	.....	11614
Pierson	180	180	1200	1200	30	20	419	219	163	85	.....	.....	.....	18	49	180	.....	44	1017	2000	335	5347	626	4721
Sanford	540	540	3600	3600	116	116	1629	1629	633	633	.....	.....	.....	452	823	880	.....	1100	3059	1394	1922	16148	525	15623
St. Augustine	240	270	1600	1800	41	41	579	433	225	198	.....	.....	.....	10	140	265	.....	84	605	492	477	4815	84	4731
Titusville	270	290	1800	2050	40	40	559	559	217	217	$ 235	.....	.....	20	171	659	.....	465	782	809	289	6586	893	5603
Waldo	150	120	1000	800	27	27	383	15	149	.....	.....	.....	.....	.....	.....	.....	.....	20	51	206	185	1424	.....	1424
Total	$ 4941	$ 4922	$ 32944	$ 33260	$1651	$1064	$10662	$ 6585	$ 4006	$ 2433	$ 235	.....	.....	$ 1456	$ 2002	$ 4699	.....	$ 3267	$16196	$ 45318	$ 8369	$129806	$ 4269	$125537
Total last year	4398	3995	30390	28663	800	479	11058	4962	4250	1742	55	$ 74	$ 5	876	1391	5068	$ 34	1959	10566	29766	8679	94587	2406	93749
Increase	$ 543	$ 927	$ 2554	$ 4597	$ 851	$ 585	.....	$ 1623	.....	$ 691	$ 180	.....	.....	$ 580	$ 611	.....	.....	$ 1308	$ 5630	$ 15552	.....	$ 35219	$ 1863	$ 31788
Decrease	.....	.....	.....	.....	.....	.....	$ 396	.....	$ 244	.....	.....	$ 74	$ 5	.....	.....	$ 369	$ 34	.....	.....	.....	$ 310	.....	.....	.....

Tallahassee District.—Table No. I. Membership, Baptism, and Church Property.

Charges.	Membership.								Church Property.									Insurance.								Woman's Wo'k.			
	Members Reported Last Year.	Local Preachers.	Additions on Profession of Faith.	Additions by Cer. and Otherwise.	Rem'ls by Death and Otherwise.	Prcs. Total Mem. In. Local Prs.	Adults Baptized.	Infants Baptized.	Congre. in Chge.	Church Buildings.	Value.	Indebtedness.	Parsonages.	Value.	Indebtedness.	Value of Other Church Property.	Raised for Churches and Parsonages.	Property Protection Carried with Ch.Ex.Bd.	Paid for Property Protection.	Other Insurance Carried.	Premiums Paid.	Ch. Dam. or Dest.	Par. Dam. or Dest.	Amount of Damage.	Loss Collected.	No. of Societies.	Members.	Total Raised by Mis. Societies.	Grand Total, Table I.
Apalachicola	256	...	14	22	44	248	6	3	1	1	$ 9000	...	1	$ 4000	...	...	$ 520	...	...	$ 8000	$ 35	...	...	...	...	1	50	$ 500	$ 1055
Aucilla	132	...	9	5	1	145	9	...	4	4	4000	...	2	3000	$ 100	...	530	...	...	...	...	...	...	...	...	1	13	330	860
Bristol	159	...	5	30	12	182	...	...	7	7	3000	...	1	500	...	...	375	...	...	...	...	...	...	...	...	1	14	...	375
Carrabelle	263	1	128	22	7	406	71	6	4	5	6000	...	2	1600	...	...	278	...	...	...	...	...	...	...	...	...	...	142	420
Chattahoochee	155	...	11	15	6	175	5	2	1	1	5000	...	1	5000	2000	...	...	...	...	2500	54	...	...	...	...	1	20	393	447
East Madison	316	1	8	12	18	318	8	7	4	4	7000	...	4	2500	...	...	400	...	...	700	...	...	...	...	...	2	29	128	528
Fenholloway	199	...	46	15	...	260	37	5	7	5	3800	...	...	800	...	...	...	...	...	...	...	...	...	...	...	...	...	...	...
Greensboro	322	...	...	5	38	289	...	...	4	4	8000	...	1	1800	...	$ 400	...	...	...	500	5	...	...	...	...	1	13	26	31
Havana	250	2	8	8	6	260	3	1	1	1	3000	...	1	3000	...	...	25	...	...	4000	43	...	...	...	...	1	32	75	143
Hinson	222	...	6	1	23	206	1	1	3	3	7000	...	1	2500	...	350	59	...	...	...	...	...	...	...	...	1	8	26	85
Leon	273	1	10	17	7	293	5	2	6	6	8000	...	2	2000	...	...	480	...	...	1000	9	...	...	...	...	1	21	338	827
Madison	370	...	5	13	54	334	1	1	1	1	65000	$ 26000	1	5500	...	...	5100	...	...	33000	84	...	...	...	...	4	155	1688	6872
Monticello	349	...	7	31	20	367	...	12	1	1	15000	...	1	3500	...	500	670	...	...	14000	101	...	...	...	...	1	80	787	1558
Mount Pleasant	243	1	4	11	11	247	1	3	3	3	3900	...	1	2000	350	...	169	...	...	1500	35	...	...	...	...	1	18	...	204
Perry	239	1	14	13	110	156	...	4	1	1	30000	3200	1	8000	...	1500	800	...	...	6500	58	...	...	...	...	1	35	512	1370
Quincy	578	...	1	35	5	609	...	1	1	1	50000	4771	1	25000	5763	...	9983	...	...	25500	372	...	...	...	...	1	163	1300	11655
Tallahassee	817	2	29	76	38	884	12	8	1	1	50000	...	1	10000	...	...	...	...	...	15000	87	...	...	...	...	2	198	2677	2764
Tallahassee Circuit	51	...	...	...	3	48	...	...	3	1	850	45	...	...	...	...	145	...	...	...	...	...	...	...	...	...	...	...	145
Waukeenah	150	...	3	8	11	150	1	1	4	4	11500	...	1	2500	...	200	766	...	...	...	...	...	...	...	...	...	...	...	766
West Madison	205	...	...	10	13	202	...	2	4	4	6500	...	1	3000	...	...	27	...	...	...	...	...	...	...	...	...	...	...	27
Woodville	172	...	7	11	4	186	1	...	5	4	4000	...	2	2000	...	...	100	...	...	...	...	...	...	...	...	...	...	...	100
Total	5721	9	315	360	431	5965	161	59	66	62	$ 300550	$ 34016	26	$ 88200	$ 8213	$ 2950	$ 20427	...	...	$ 112200	$ 883	...	...	...	...	20	849	$ 8922	$ 30232
Total last year	6340	16	305	315	668	6332	161	58	74	69	278050	38964	26	77300	8645	4260	16466	...	...	10600	760	...	...	...	...	18	840	7598	24824
Increase	...	...	10	45	...	...	...	1	...	...	$ 22500	...	...	$ 10900	...	...	$ 3961	...	...	$ 101600	$ 123	...	...	...	...	2	9	$ 1324	$ 5408
Decrease	619	7	...	...	237	367	...	...	8	7	...	$ 4948	...	...	$ 432	$ 1310	...	...	...	...	...	...	...	...	...	...	...	...	...

Tallahassee District.—Table No. II. Epworth Leagues, Sunday Schools, Etc.

Charges.	Papers Taken.		Epworth Leagues.						Sunday Schools.															Lay Activities.			Grand Total, Table II.
	General Organ.	Conference Organ.	Number Leagues.	Members.	Raised for Missions.	Raised on Anniversary Day.	Raised for All Other Objects.	Raised by Epworth Leagues.	No. of S. Schools	Officers and Teachers.	Number on Cradle Roll.	Number in Home Department.	No. in All Other Departments.	Total Enrol. in All Departments.	Average Weekly Attendance.	No. of S. School Library Books.	No. Pupils Joined the Church.	Taking Tra. Cour.	Wesley Classes.	Amount Raised S. School Day.	Amount Raised for Missions.	Amount Raised for All Other Purposes.	Total Amount Raised by Sunday Schools.	No. Brotherhoods.	Members.	Raised by Brotherhoods.	
Apalachicola	1	2	3	71	$ 5	....	$ 10	$ 15	1	21	10	30	179	240	....	....	12	...	2	$ 10	$ 101	$ 431	$ 542	....	....	....	$ 557
Aucilla	1	10	2	35	3	....	18	21	3	12	....	....	80	92	45	10	5	14	...	13	7	68	88	....	....	....	109
Bristol	1	10	2	34	....	....	....	....	4	25	6	....	158	170	110	15	4	1	1	9	33	136	178	....	....	....	178
Carrabelle	1	14	1	35	....	....	20	20	2	16	....	....	134	150	85	....	109	....	....	....	....	103	103	....	....	....	123
Chattahoochee	1	3	2	38	8	....	30	38	1	15	7	135	175	332	299	11	1	3	...	44	45	266	355	....	....	....	393
East Madison	2	12	1	12	....	....	4	4	4	27	....	....	212	239	204	....	4	6	...	21	25	154	200	....	....	....	204
Fenholloway	...	4	...	....	....	....	....	....	4	19	....	....	....	200	125	....	9	....	....	....	....	46	46	....	....	....	46
Greensboro	1	5	2	64	10	$ 5	35	50	2	16	....	....	....	102	75	....	....	....	....	13	....	31	44	....	....	....	94
Havana	1	4	1	38	38	2	60	100	1	14	15	....	105	120	94	....	8	4	...	....	....	250	250	....	....	....	350
Hinson	2	7	...	....	....	....	....	....	3	12	....	....	54	66	34	50	5	....	...	1	....	141	142	....	....	....	142
Leon	...	....	2	48	15	....	19	34	4	26	....	....	135	161	105	....	11	1	...	8	12	34	54	....	....	....	88
Madison	4	21	1	15	3	....	....	3	1	28	20	25	200	273	165	25	8	...	8	10	150	1405	1565	....	....	.75	1643
Monticello	6	20	2	57	6	....	15	21	1	24	17	46	125	212	170	....	7	12	2	34	126	550	710	....	....	....	731
Mount Pleasant	1	7	1	20	....	....	6	6	2	20	....	....	225	245	110	....	2	....	...	2	12	60	74	....	....	....	80
Perry	2	5	1	42	45	....	90	135	1	15	15	....	112	158	90	....	13	....	...	10	40	250	300	....	....	....	435
Quincy	...	....	1	30	7	3	92	102	1	39	46	49	255	389	196	....	....	1	9	17	73	722	812	....	....	....	914
Tallahassee	45	4	1	62	20	12	115	147	1	51	85	53	648	837	366	26	41	24	9	112	326	1334	1772	....	....	....	1919
Tallahassee Circuit	...	2	...	....	....	....	....	....	1	4	....	....	26	30	20	....	....	....	....	....	....	6	6	....	....	....	6
Waukeenah	5	10	...	....	....	....	....	....	2	19	....	....	117	136	52	....	4	....	...	2	1	52	55	....	....	....	55
West Madison	2	8	...	....	....	....	....	....	1	6	....	....	....	41	15	....	....	....	....	....	13	14	27	....	....	....	27
Woodville	...	6	1	20	....	....	3	3	...	....	....	....	....	....	....	....	....	....	....	....	....	50	50	....	....	....	53
Total	76	154	24	621	$ 160	$ 22	$ 517	$ 699	40	409	221	338	2940	4193	2360	137	243	66	31	$ 306	$ 964	$ 6103	$ 7373	....	....	$ 75	$ 8147
Total last year	67	156	22	688	104	20	585	820	48	429	164	209	3750	4537	2261	64	175	28	34	162	921	6429	7522	....	....	100	8442
Increase	9	....	2	....	$ 56	$ 2	$ 2	....	...	....	57	129	....	....	99	73	68	38	...	$ 144	$ 43	....	....	....	....	....	....
Decrease	...	2	...	67	....	....	....	$ 121	8	20	....	....	810	344	....	....	....	....	3	....	....	$ 326	$ 149	....	....	$ 25	$ 295

Tallahassee District.—Table No. III. Finance.

Charges.	Presiding Elder.		Preacher in Charge.		District Work.		Conference Work.		General Work.		Foreign Missions Specials.	Home Missions Specials.	Conference Missions Missions.	Raised This Year.						Brought Forward from Table I.	Brought Forward from Table II.	Total.	Less Items Reported Twice.	Grand Total for Year.
	Assessed.	Paid.	Assessed.	Paid.	Assessed.	Paid.	Assessed.	Paid.	Assessed.	Paid.				On Centenary Pledges.	On Christian Education Pledges.	For Superannuate Endowment.	For Hospitals.	For Orphanage.	For Incidentals and Other Objects.					
Apalachicola	$ 232	$ 232	$ 1600	$ 1600	$ 48	$ 25	$ 602	$ 122	$ 234	$ 75	.....	.....	.....	$ 23	.....	$ 26	.....	$ 109	$ 663	$ 1055	$ 557	$ 4487	$ 249	$ 4238
Aucilla	163	186	1130	1291	34	27	440	117	171	26	.....	.....	$ 20	102	.....	93	.....	43	63	860	109	2937	330	2607
Bristol	131	122	900	848	27	9	451	.....	175	.....	.....	.....	13	.....	.....	14	.....	17	375	375	178	1951	375	1576
Carrabelle	130	126	1025	1000	30	.....	419	48	163	32	.....	.....	.....	.....	.....	.....	.....	28	761	420	123	2538	.....	2538
Chattahoochee	172	172	1300	1300	39	24	652	81	250	25	.....	.....	.....	50	$ 58	.....	.....	39	151	447	393	2740	.....	2740
East Madison	217	217	1500	1500	45	45	659	232	257	100	$ 26	.....	37	129	66	166	.....	76	690	528	204	4016	74	3942
Fenholloway	113	126	796	864	.....	.....	501	700	195	300	.....	.....	.....	43	.....	24	.....	9	.....	.....	46	2112	.....	2112
Greensboro	189	144	1311	998	39	3	652	21	254	1	.....	.....	.....	47	.....	5	.....	9	80	31	94	1433	.....	1433
Havana	217	217	1500	1500	.....	.....	752	158	293	60	.....	.....	.....	5	70	58	.....	117	252	143	350	2930	185	2745
Hinson	101	96	700	660	21	.....	351	15	137	9	.....	.....	.....	.....	.....	35	.....	55	16	85	142	1113	.....	1113
Leon	175	171	1200	1186	35	35	602	100	234	33	.....	.....	.....	54	17	40	.....	12	.....	827	88	2563	338	2225
Madison	348	348	2400	2400	.....	.....	1053	350	409	110	.....	.....	.....	380	233	215	.....	163	1016	6872	1643	13730	.....	13730
Monticello	304	304	2100	2100	63	63	903	903	351	351	.....	.....	.....	1880	164	297	.....	140	1051	1558	731	9542	606	8936
Mount Pleasant	116	116	800	800	.....	5	.....	20	.....	15	.....	.....	22	.....	17	10	.....	25	65	204	80	1379	35	1344
Perry	348	348	2400	2400	72	11	1003	500	390	.....	.....	.....	.....	.....	.....	160	.....	.....	1262	1370	435	6486	.....	6486
Quincy	435	435	3000	3000	90	90	1806	1806	702	702	.....	.....	127	571	543	523	.....	640	1719	11655	914	22725	224	22501
Tallahassee	580	580	4000	4000	120	120	1806	1806	702	702	591	.....	127	2108	494	883	.....	896	3098	2764	1919	20088	.....	20088
Tallahassee Circuit	.....	.....	.....	150	.....	.....	.....	.....	.....	.....	.....	.....	.....	.....	.....	.....	.....	2	10	145	6	313	2	311
Waukeenah	130	130	900	900	27	5	328	37	129	20	.....	.....	.....	.....	6	24	.....	24	276	766	55	2243	.....	2243
West Madison	88	88	610	610	18	9	281	74	109	.....	.....	$ 22	.....	11	9	43	.....	1	91	27	27	1012	.....	1012
Woodville	111	100	775	700	22	.....	301	10	117	.....	.....	.....	.....	.....	.....	.....	.....	4	150	100	53	1117	.....	1117
Total	$ 4300	$ 4258	$ 29947	$ 29807	$ 730	$ 471	$13562	$ 7100	$ 5272	$ 2561	$ 617	$ 22	$346	$ 5403	$ 1677	$ 2616	.....	$ 2409	$11789	$ 30232	$ 8147	$107455	$ 2418	$105037
Total last year	4191	4064	28881	27792	851	569	14839	6140	5704	2386	16	20	371	2099	2321	4388	$ 3	1823	13854	24824	8442	100096	3713	97173
Increase	$ 109	$ 194	$ 1066	$ 2015	.....	.....	.....	$ 960	.....	$ 175	$ 601	$ 2	.....	$ 3304	.....	.....	.....	$ 586	.....	$ 5408	.....	$ 7359	.....	$ 7864
Decrease	.....	.....	.....	.....	$ 121	$ 98	$ 1227	.....	$ 432	.....	.....	.....	$ 25	.....	$ 644	$ 1772	$ 3	.....	$ 2065	.....	$ 295	.....	$ 1295	.....

Tampa District.—Table No. I. Membership, Baptism, and Church Property.

Charges.	Membership.								Church Property.									Insurance.								Woman's Wo'k.			
	Members Reported Last Year.	Local Preachers.	Additions on Profession of Faith.	Additions by Cer. and Otherwise.	Rem'ls by Death and Otherwise.	Pres. Total Mem. In. Local Prs.	Adults Baptized.	Infants Baptized.	Congre. in Chge.	Church Buildings.	Value.	Indebtedness.	Parsonages.	Value.	Indebtedness.	Value of Other Church Property.	Raised for Churches and Parsonages.	Property Protection Carried with Ch.Ex.Bd.	Paid for Property Protection.	Other Insurance Carried.	Premiums Paid.	Ch. Dam. or Dest.	Par. Dam. or Dest.	Amount of Damage.	Loss Collected.	No. of Societies.	Members.	Total Raised by Mis. Societies.	Grand Total, Table I.
Bradenton	704	1	6	120	19	811	5	8	1	1	$ 85000	$ 11000	1	$ 45000	$14450	$170000	$ 10465	$25000		$ 8000						2	114	$ 1366	$ 11831
Manatee	321	4	20	46	28	359	10	3	3	4	57000		1	16000			1385	4300			$ 57					1	45	235	1677
Miakka	167	3	14	7	17	171	7		5	3	6500		1	1500		1050	300			1000	12								312
Palmetto	342	2	22	43	49	358	12	8	1	1	45000		1	12000			15656			15000	139					1	46	927	16722
Parrish and Ellenton	160		2	6	11	157	2	8	2	1	4000			2000						1000						2	38	124	124
Plant City	630	2	28	77	33	702	12	13	1	1	100000	27000	1	10000			15000			3000	52		1	$ 100	$100	1			15052
Port Tampa and Bay Shore	142		6	24	12	160	4	7	3	3	24250						810		$ 59	5700						3	46	533	1402
Sarasota and Mission	292	2	10	127	8	421	1	8	3	2	204000	4425	1	100000		1500	4291			10000	202					1	95	1321	5814
Seffner	290	1	14	76	5	375	12	1	8	10	18000	100	2	4000	500	5000	1500			800	9					2	20	150	1659
Tampa: Eighth Avenue	125	1	16	3	44	100	10	6	2	2	5000		1	2000					100							1	8	15	115
First Church	946	5	102	102	40	1110	23	23	1	1	400000		1	5000			14246			16000	94					1	151	4523	18863
Highland Avenue	231		22	46	16	283	12	3	1	1	15000		1	10000	1000		2383			5000	90					1	25	300	2773
Hyde Park	1129	4	75	385	4	1585			1	1	200000	42000	1	10000						2500									
Moody Heights	114	3	5	19	5	133	5	7	1	2	85000	250							465							1	134	2909	3374
Nebraska Avenue	277	1	9	93	67	312	4	2	1	1	2000		1	10000		4750	2070			5000	82					1	22	194	2346
Seminole Heights	3	1	30	120	23	130	12	5	1	4	9000		1	5000		25000	485			8000	92					1	56	732	1309
Sulphur Springs	156	1	61	51	20	248	25	12	2	2	7000					1500	3000			6700	22					1	15	421	3443
Tampa Heights	1084	3	68	105	70	1187	49	12	1	1	125000		1	40000		30000	11011			10000	100					1	77	652	11763
Wimauma	120	1	36	44	3	197	21	1	5	2	16000		1	4000	773	1000	50		14	3000	14					2	27	150	228
Total	7233	35	546	1494	474	8799	226	127	43	43	$1407750	$ 84775	16	$276500	$16723	$239800	$ 82652	$29300	$638	$ 100700	$ 965		1	$ 100	$100	23	919	$14552	$ 98807
Total last year	7073	27	539	992	1117	7469	276	140	38	38	552200	113607	16	84500	3423	105350	85514	25000		129750	1524					24	890	14729	101767
Increase	160	8	7	502		1330			5	5	$ 855550			$192000	$13300	$134450		$ 4300	$638				1	$ 100	$100		29		
Decrease					643		50	13				$ 28832					$ 2862			$ 29050	$ 559					1		$ 177	$ 2960

Tampa District.—Table No. II. Epworth Leagues, Sunday Schools, Etc.

Charges.	Papers Taken.		Epworth Leagues.						Sunday Schools.																Lay Activities.			
	General Organ.	Conference Organ.	Number Leagues.	Members.	Raised for Missions.	Raised on Anniversary Day.	Raised for All Other Objects.	Raised by Epworth Leagues.	No. of S. Schools.	Officers and Teachers.	Number on Cradle Roll.	Number in Home Department.	No. in All Other Departments.	Total Enrol. in All Departments.	Average Weekly Attendance.	No. of S. School Library Books.	No. Pupils Joined the Church.	Taking Tra. Cour.	Wesley Classes.	Amount Raised S. School Day.	Amount Raised for Missions.	Amount Raised for All Other Purposes.	Total Amount Raised by Sunday Schools.	No. Brotherhoods.	Members.	Raised by Brotherhoods.	Grand Total, Table II.
Bradenton	...	...	1	56	$ 130	...	$ 45	$ 175	1	54	60	...	679	784	377	50	8	35	17	$ 202	$ 699	$ 2466	$ 3367	...	...	...	$ 3542
Manatee	2	17	3	106	64	$ 5	195	264	2	41	15	45	395	496	304	78	14	5	...	20	402	1100	1522	...	...	...	1786
Miakka	...	10	1	20	20	2	37	59	3	16	...	...	...	122	...	...	3	...	...	7	10	166	183	...	...	...	242
Palmetto	...	...	3	80	90	...	135	225	1	25	50	25	200	300	170	...	20	3	2	25	72	2444	2541	...	...	...	2766
Parrish and Ellenton	1	6	4	80	24	3	48	75	1	10	...	...	72	72	...	...	...	...	...	5	30	128	163	...	...	...	238
Plant City	...	...	2	105	25	...	135	160	1	21	30	...	...	592	...	...	20	...	5	...	360	1337	1697	...	...	...	1857
Port Tampa and Bay Shore	3	14	2	28	...	...	146	146	3	29	...	...	194	297	170	...	14	...	1	6	97	294	397	...	...	...	543
Sarasota and Mission	3	30	1	60	100	...	100	200	3	41	30	...	498	569	325	500	6	...	5	30	68	648	746	...	...	...	946
Seffner	1	13	3	70	...	...	75	75	6	35	20	...	245	300	...	25	2	10	1	6	61	192	259	...	...	...	334
Tampa: Eighth Avenue	2	6	2	75	...	...	...	...	2	20	...	...	...	150	100	...	6	...	...	8	50	55	113	...	...	...	113
First Church	...	...	1	80	50	15	124	189	1	46	37	36	353	472	320	...	57	8	5	50	600	1820	2470	...	...	...	2659
Highland Avenue	...	...	3	65	35	...	125	160	1	38	32	20	278	365	200	...	14	...	5	27	188	855	1070	...	...	...	1230
Hyde Park	...	...	2	63	27	...	87	114	1	69	106	175	825	1175	419	...	74	20	20	100	8	3252	3360	...	...	...	3474
Moody Heights	1	6	1	35	15	...	70	85	1	12	...	...	...	130	80	...	...	...	1	...	80	306	386	...	...	...	471
Nebraska Avenue	1	25	2	73	21	5	276	302	1	22	27	...	...	305	196	...	...	9	...	16	78	780	874	...	...	...	1176
Seminole Heights	3	3	3	33	...	...	123	123	1	35	...	...	440	475	400	35	10	7	3	100	258	1106	1464	...	...	...	1587
Sulphur Springs	...	12	2	45	15	3	59	77	2	22	52	19	265	336	210	2	46	...	5	16	157	870	1043	...	...	...	1120
Tampa Heights	...	...	3	180	300	...	593	893	1	40	53	55	860	1008	...	...	60	...	...	...	541	6446	6987	...	...	...	7880
Wimauma	6	15	3	118	...	...	100	100	5	34	...	...	...	276	175	...	10	...	...	6	93	200	299	...	...	...	399
Total	23	157	42	1372	$ 916	$ 33	$2473	$3422	37	610	512	375	5304	8224	3446	690	364	97	70	$ 624	$ 3852	$24465	$28941	...	...	...	$32363
Total last year	45	615	38	1268	1008	122	2815	3945	34	562	414	552	5537	7010	3553	416	359	86	71	235	2944	30696	33875	...	...	...	37820
Increase	...	...	4	104	...	...	...	...	3	48	98	...	...	1214	...	274	5	11	...	$ 389	$ 908	...	...	...	...	...	...
Decrease	22	458	...	...	$ 92	$ 89	$ 342	$ 523	...	...	...	177	233	...	107	...	...	...	1	...	...	$ 6231	$ 4934	...	...	...	$ 5457

Tampa District.—Table No. III. Finance.

Charges.	Presiding Elder.		Preacher in Charge.		District Work.		Conference Work.		General Work.		Foreign Missions Specials.	Home Missions Specials.	Conference Missions Specials.	Raised This Year.						Brought Forward from Table I.	Brought Forward from Table II.	Total.	Less Items Reported Twice.	Grand Total for Year.
	Assessed.	Paid.	Assessed.	Paid.	Assessed.	Paid.	Assessed.	Paid.	Assessed.	Paid.				On Centenary Pledges.	On Christian Education Pledges.	For Superannuate Endowment.	For Hospitals.	For Orphanage.	For Incidentals and Other Objects.					
Bradenton	$ 500	$ 562	$ 4000	$ 4500	$ 82	$ 82	$ 565	$ 565	$ 1452	$ 1452	$1000	....	....	....	$ 872	$ 900	....	$ 6343	$ 6094	$ 11831	$ 3542	$ 37743	....	$ 37743
Manatee	277	277	2500	2600	40	40	709	709	276	276	270	....	$ 68	$ 330	225	340	....	710	425	1677	1786	9733	$ 338	9395
Miakka	100	100	800	800	23	23	398	398	155	155	....	....	56	60	25	149	....	117	66	312	242	2503	....	2503
Palmetto	250	250	2000	2000	45	45	799	799	311	311	....	....	....	300	354	348	....	124	1163	16722	2766	25182	1000	24182
Parrish and Ellenton	187	187	1500	1500	37	37	649	649	252	252	....	....	....	179	200	410	....	340	400	124	238	4516	33	4483
Plant City	....	....	3000	3000	40	40	1388	1388	532	532	....	....	....	401	11060	600	....	600	1000	15052	1857	35530	....	35530
Port Tampa and Bay Shore	150	150	1200	1200	24	24	431	431	168	168	....	....	....	....	73	155	$ 5	109	517	1402	543	4777	67	4710
Sarasota and Mission	362	368	2950	2970	52	52	918	918	357	357	500	....	100	277	275	....	....	1484	1699	5814	946	15760	....	15760
Seffner	254	254	2075	2075	40	40	700	700	272	272	....	....	....	158	....	363	....	170	330	1659	334	6355	....	6355
Tampa: Eighth Avenue	175	175	1400	1400	20	20	352	352	137	137	....	....	....	63	67	254	....	55	330	115	113	3081	....	3081
First Church	625	625	5000	5000	132	132	2329	2329	906	906	....	....	677	2009	3275	1092	....	362	14464	18863	2659	52393	....	52393
Highland Avenue	250	250	2000	2000	50	50	873	873	339	339	....	....	....	115	919	430	....	141	598	2773	1230	9718	188	9530
Hyde Park	....	624	....	5000	....	134	....	2358	....	917	....	....	....	1864	3554	936	....	1878	11773	3374	3474	35886	....	35886
Moody Heights	87	87	700	700	16	16	280	280	109	109	....	....	....	....	....	113	....	43	511	....	471	2330	80	2250
Nebraska Avenue	225	225	1800	1800	40	40	695	695	270	270	150	....	25	....	271	339	....	263	187	2346	1068	7679	....	7679
Seminole Heights	281	281	2500	2500	58	58	1020	1020	397	397	....	$250	....	....	....	619	....	214	4264	1309	1587	12499	472	12027
Sulphur Springs	112	112	900	900	20	20	343	343	133	133	....	....	....	....	....	127	....	53	590	3442	1120	6840	532	6308
Tampa Heights	412	412	3600	3900	91	91	1605	1605	624	624	....	....	200	1098	1327	....	....	1499	....	11763	7786	30305	980	29325
Wimauma	90	90	720	926	15	15	260	260	101	101	....	....	....	20	48	136	....	120	1279	228	399	3622	....	3622
Total	$ 4337	$ 5029	$ 38645	$ 44771	$ 825	$ 959	$14314	$16672	$ 6791	$ 7708	$1920	$250	1126	$ 6874	$22545	$ 7311	$ 5	$14625	$45690	$ 98806	$32161	$306452	$ 3690	$302762
Total last year	4805	4733	38574	38427	503	448	16741	15352	6432	5803	696	10	....	44534	11101	8617	....	4681	51915	101867	37910	285128	9876	275252
Increase	....	$ 296	$ 71	$ 6344	$ 322	$ 511	....	$ 1320	$ 359	$ 1905	$1224	$240	1126	....	$11444	....	$ 5	$ 9944	....	....	....	$ 21324	$ 6186	$ 27510
Decrease	$ 468	....	....	....	....	....	$ 2427	....	....	....	....	....	....	$37660	....	$ 1306	....	....	$ 6225	$ 3061	$ 5749	....	....	....

Recapitulation.—Table No. I Membership, Baptism, and Church Property.

Districts.	Membership.								Church Property.									Insurance.								Woman's Work.			
	Members Reported Last Year.	Local Preachers.	Additions on Profession of Faith.	Additions by Cer. and Otherwise.	Rem'ls By Death and Otherwise.	Pres. Total Mem. In. Local Prs.	Adults Baptized.	Infants Baptized.	Congre. in Chge.	Church Buildings.	Value.	Indebtedness.	Parsonages.	Value.	Indebtedness.	Value of Other Church Property.	Raised for Churches and Parsonages.	Property Protection Carried with Ch.Ex.Bd.	Paid for Property Protection.	Other Insurance Carried.	Premiums Paid.	Ch. Dam. or Dest.	Par. Dam. or Dest.	Amount of Damage.	Loss Collected.	No. of Societies.	Members.	Total Raised by Mis. Societies.	Grand Total, Table I.
Bartow	6417	31	281	825	639	6884	94	87	46	41	$ 680145	$ 33675	20	$265200	$ 750	$ 69600	$ 39951	$18000	1092	$ 188250	$1817	...	...	...	...	20	975	$16738	$ [illegible]
Gainesville	5673	10	313	628	866	5748	199	63	71	76	356800	21490	23	90700	2275	37800	14339	...	...	76000	650	...	...	...	...	21	729	6982	21971
Jacksonville	4939	22	383	672	657	5337	214	173	38	40	549500	44842	16	102500	15800	34875	40030	...	...	150211	1647	...	...	...	...	20	944	11305	52982
Latin	706	1	44	215	219	746	31	74	7	6	75000	...	6	19500	...	27800	8	...	...	...	...	...	...	...	...	3	70	112	120
Miami	5518	16	423	1496	422	7015	219	226	43	35	1667700	87478	19	343200	9850	1825150	519156	13500	557	246500	1869	...	...	...	...	29	1193	22918	544500
Ocala	6148	18	393	730	467	6804	190	84	61	59	1000500	183060	22	154600	36140	47900	127644	17500	124	218475	2540	...	...	...	...	31	1039	10696	141004
Orlando	5778	22	566	1025	972	6397	284	56	54	52	988600	104207	24	177850	10010	225450	101482	14000	442	190500	1672	...	...	...	...	32	1251	16874	120470
Palatka	3938	14	328	700	626	4340	145	107	48	46	424750	27142	16	108500	3100	35044	38823	5000	...	73000	1042	...	...	...	...	17	405	5488	45353
Tallahassee	5721	9	315	360	431	5965	161	59	66	62	300550	34016	26	88200	8213	2950	20427	...	...	112200	883	...	...	...	...	20	849	8922	30232
Tampa	7233	35	546	1494	474	8799	226	127	43	43	1407750	84775	16	276500	16723	239800	82652	29300	638	100700	965	...	1	$ 100	$100	23	919	14552	98807
Total	52071	178	3592	8145	5773	58035	1763	1056	477	460	$7461295	$620685	188	1626750	102861	2546369	$984512	$97300	2853	$1355836	13085	...	1	$ 100	$100	216	8374	114587	1115037
Total last year	50494	171	2649	6216	6347	52410	1863	1058	488	453	4110420	700010	179	932800	64931	349661	454893	91550	627	1205600	11381	1	2	203	188	205	7597	94999	661824
Increase	1577	7	843	1929	...	5625	...	...	...	7	$3350875	...	9	$693950	$37930	2196708	$529619	$ 5750	2226	$ 150236	1704	...	...	...	...	11	777	$19588	$453213
Decrease	...	...	...	...	574	...	100	2	11	...	...	$ 99325	...	...	...	...	...	...	...	...	...	1	1	$ 103	$ 88	...	...	...	...

Recapitulation.—Table No. II. Epworth Leagues, Sunday Schools, Etc.

Districts.	Papers Taken.		Epworth Leagues.						Sunday Schools.																Lay Activities.			Grand Total, Table II.
	General Organ.	Conference Organ.	Number Leagues.	Members.	Raised for Missions.	Raised on Anniversary Day.	Raised for All Other Objects.	Raised by Epworth Leagues.	No. of S. Schools.	Officers and Teachers.	Number on Cradle Roll.	Number in Home Department.	No. in All Other Departments.	Total Enrol. in All Departments.	Average Weekly Attendance.	No. of S. School Library Books.	No. Pupils Joined the Church.	Taking Tra. Cour.	Wesley Classes.	Amount Raised S. School Day.	Amount Raised for Missions.	Amount Raised for All Other Purposes.	Total Amount Raised by Sunday Schools.	No. Brotherhoods.	Members.	Raised by Brotherhoods.	
Bartow	47	311	33	1155	$ 584	$ 55	$3501	$4140	47	564	393	356	4415	6271	3364	279	141	102	68	$ 507	$ 2180	$11846	$14533	...	...	$153	$18826
Gainesville	31	195	29	1040	310	15	1754	2079	50	409	191	140	3156	4170	2191	525	156	56	25	164	882	7337	8383	...	...	...	10462
Jacksonville	19	211	26	718	389	125	1596	2110	28	461	337	252	3767	5047	2690	498	245	319	78	278	2169	16788	19235	...	...	...	21345
Latin	...	5	5	79	52	....	109	161	7	43	150	50	350	588	285	....	12	2	...	17	220	348	585	...	...	...	746
Miami	35	283	42	1343	627	127	3299	4053	40	583	490	191	5335	7323	4230	242	323	101	48	966	3458	17767	22191	...	...	...	26244
Ocala	71	320	40	1093	552	113	2855	3520	53	596	431	389	5349	6366	3643	367	297	219	67	539	2224	14011	16774	...	...	...	20294
Orlando	94	238	39	1264	812	83	2777	3672	48	649	582	385	5751	7666	4311	348	355	125	132	563	2953	18546	22062	2	114	264	25998
Palatka	37	275	28	938	304	2	1439	1750	41	375	207	267	2674	3459	2188	198	168	49	35	159	846	5614	6619	...	...	...	8369
Tallahassee	76	154	24	621	160	22	517	699	40	409	221	238	2940	4193	2360	137	243	66	31	306	964	6103	7373	...	...	75	8147
Tampa	23	157	42	1372	916	33	2473	3422	37	610	512	375	5304	8224	3446	690	364	97	70	624	3852	24465	28941	...	...	...	32363
Total	433	2149	308	9623	$4706	$580	20320	25606	391	4699	3514	2743	39041	53307	28708	3284	2304	1136	554	$4123	$19748	122825	146696	2	114	$492	172794
Total last year	319	3294	290	9160	4234	526	16978	21933	479	4471	2863	2635	40306	48767	25803	2419	2521	905	452	1787	15401	116087	133423	...	...	360	155683
Increase	124	....	18	463	$ 472	$ 54	$3342	$3673	...	228	651	108	.....	4540	2905	865	....	231	102	$2336	$ 4347	$ 6738	$13273	2	114	$132	$17111
Decrease	...	1145	...	...	...	...	...	...	88	...	...	...	1265	...	...	...	217	...	...	...	...	...	...	...	...	...	...

Recapitulation.—Table No. III. Finance.

Districts.	Presiding Elder		Preacher in Charge.		District Work.		Conference Work.		General Work.		Foreign Missions Specials.	Home Missions Specials.	Conference Missions Specials.	Raised This Year.						Brought Forward from Table I.	Brought Forward from Table II.	Total.	Less Items Reported Twice.	Grand Total for Year.
	Assessed.	Paid.	Assessed.	Paid.	Assessed.	Paid.	Assessed.	Paid.	Assessed.	Paid.				On Centenary Pledges.	On Christian Education Pledges.	For Superannuate Endowment.	For Hospitals.	For Orphanage.	For Incidentals and Other Objects.					
Bartow	$ 5277	$ 5231	$ 37840	$ 37617	$ 714	$ 691	$13997	$12543	$ 5488	$ 4733	$ 752	$ 25	$ 10	$ 5247	$15222	$ 5625	$ 35	$ 4522	$22898	$ 59603	$18584	$193338	$19939	$173399
Gainesville	4447	4442	30280	30105	892	537	12563	5907	4898	2308	730	65	....	3292	10632	3551	114	3762	12536	21871	10377	110229	3845	106384
Jacksonville	4681	4562	31510	30976	400	346	12210	10387	4457	3767	210	455	38	4794	9011	5042	341	3068	19494	53002	20985	166478	2762	163716
Latin	.....	.....	.....	.....	547	586	.....	.....	.....	.....	.....	758	....	.....	165	119	.....	84	631	120	746	3209	25	3184
Miami	6826	6914	45676	47065	666	741	15271	15546	5982	6058	11196	....	218	3267	13735	7224	.....	7383	61655	544500	26280	751782	7213	744569
Ocala	5222	5498	37900	39960	490	479	13754	12082	5381	4638	800	46	528	5291	7150	5737	.....	4599	34335	140804	20294	282241	5733	276508
Orlando	5896	5928	46630	48487	299	299	16023	16014	6221	6225	3923	3012	3062	875	14421	6267	160	7668	40224	120470	25998	303033	14610	288423
Palatka	4941	4922	32944	33260	1651	1064	10662	6585	4006	2433	235	....	....	1456	2002	4699	.....	3267	16196	45318	8369	129806	4269	125537
Tallahassee	4300	4258	29947	29807	730	471	13562	7100	5272	2561	617	22	346	5403	1677	2616	.....	2409	11789	30232	8147	107455	2418	105037
Tampa	4337	5029	38645	44771	825	959	14314	16672	6791	7708	1920	250	1126	6874	22545	7311	5	14625	45690	98806	3216	306452	3690	302762
Total	$45927	$46784	$331372	$342048	$7214	$6173	122356	102836	$48496	$40431	20383	4633	5328	$36499	$96560	$48191	$ 655	$51387	265448	1114726	171941	2354023	$64504	2289519
Total last year	42627	39512	303158	294980	5419	3758	126793	82150	49874	31391	1975	2551	610	22431	60936	53098	450	24942	204969	561557	155778	1529090	48736	1482536
Increase	$ 3300	$ 7272	$ 28214	$ 47068	$1795	$2415	.....	$20686	.....	$ 9040	18408	2082	4718	$14068	$35624	.....	$ 205	$26445	$60479	$553169	$16163	$824933	$15768	$806983
Decrease	.....	.....	.....	.....	.....	.....	$ 4437	.....	$ 1378	.....	.....	.....	.....	.....	.....	$ 4907	.....	.....	.....	.....	.....	.....	.....	.....

Table No. IV. Superannuate Endowment.

Bartow District.

Charges.	Amount Accepted by the Charge to Raise in Five Years.			Amount Paid by Every Charge Each Conference Year During the Five-Year Period of the Special Effort.					Statement of the Account to Date.	
	Minimum Amount Apportioned.	Added to Minimum by Chg.	Total Charge to Raise in Five Years.	Amount Paid Conference Year 1923–24.	Amount Paid Conference Year 1924–25.	Amount Paid Conference Year 1925–26.	Amount Paid Conference Year 1926–27.	Amount Paid Conference Year 1927–28.	Total Amount Paid to Date.	Balance to Be Paid.
rcadia			$ 2724						$ 618 00	$ 2106 00
artow			3390						1404 00	1986 00
oca Grande			904						361 60	542 40
onita Springs			335						45 00	290 00
owling Green			1561						170 00	1391 00
verglade Mission									14 00	
ort Meade			2260							2260 00
ort Myers: First Church			3050						1220 00	1830 00
ort Myers Circuit			900						69 00	831 00
ordonsville			105						3 00	102 00
omeland			1525						135 00	1390 00
lalia			615						37 50	577 50
athleen			1200						114 23	1085 77
aBelle and Alva			1412						422 87	989 13
akeland: Dixieland			2000						600 00	1400 00
First Church			4068						1626 00	2442 00
Myrtle Street			900						357 00	543 00
akeland Mission			275						37 00	238 00
mestone			113							113 00
lulberry			1700						113 00	1587 00
ocatee and Ogden			1260						287 50	972 50
unta Gorda & Charlotte Harbor			1695						707 00	988 00
auchula			2034						250 00	1784 00
olfo			1525						557 35	967 65
Total			$ 35551						$ 9149 05	$ 26415 95

Gainesville District.

lachua			$ 1610						$ 400 60	$ 1209 40
edar Keys			2180						545 00	1635 00
itra			1590						523 80	1066 20
olumbia			950						107 00	843 00
ixie			1035						232 95	802 05
ort White			1322						283 36	1038 64
ainesville: First Church			9112						3585 19	5526 81
igh Springs			2000						149 60	1850 40
asper			1380						493 00	887 00
ake City			2860						1104 00	1756 00
ive Oak			1105						154 58	950 42
licanopy			3350						5 50	3544 50
ewberry and Archer			1754						468 70	1285 30
eddick			1725							1725 00
ochelle			936						66 25	869 75
ellborn			563						57 75	505 25
hite Springs			1520						44 65	1475 35
illiston			1507						31 79	1189 21
			2415						146 65	2268 35
Total			$ 39114						$ 8686 37	$ 30427 63

Jacksonville District.

allahan			$ 1265						$ 346 25	$ 918 75
ernandina			1725						690 00	1035 00
cksonville: Anderson Memorial			1265						257 00	1008 00
First Church			5000						2000 00	3000 00
Hendrix Memorial			1725						690 48	1034 82
Marvin			1500						233 85	1266 15
Ortega			2070						374 00	1696 00
Phœnix Park and Eastport			2070						104 10	1965 90
Riverside Park			5000						2000 00	3000 00
St. John's			270						107 26	162 74
St. Matthew's and Avondale			1150						199 50	950 50
Wesley Memorial			2300						184 50	2115 50
ing's Ferry										
ing's Road			140						106 00	34 00
ake Butler			575						230 00	345 00
cClenny			1069						266 15	793 85
range Park										
pringfield			3750						1555 00	2195 00
arke			1940						736 00	1204 00
Total			$ 32805						$10079 79	$ 22725 21

Table IV. Superannuate Endowment.

Latin District.

Charges.	Amount Accepted by the Charge to Raise in Five Years.			Amount Paid by Every Charge Each Conference Year During the Five-Year Period of the Special Effort.					Statement of the Account to Date.	
	Minimum Amount Apportioned.	Added to Minimum by Chg.	Total Charge to Raise in Five Years.	Amount Paid Conference Year 1923–24.	Amount Paid Conference Year 1924–25.	Amount Paid Conference Year 1925–26.	Amount Paid Conference Year 1926–27.	Amount Paid Conference Year 1927–28.	Total Amount Paid to Date.	Balance to Be Paid.
El Salvador			$ 50						$ 45 00	$ 5 0
La Trinidad			60						24 00	36 0
Russell Mission			25						10 00	15 0
San Juan			30						12 00	18 0
San Marcos			150						60 00	90 0
San Paolo			100						40 00	60 0
West Tampa: First Church			170						68 00	102 0
Total			$ 585						$ 259 00	$ 326 0

Miami District.

Boynton			$ 1392						$ 569 00	$ 823 0
Dania			1000						400 00	600 0
Delray			2088						840 00	1248 0
Fort Lauderdale			2088						845 00	1243 0
Fort Pierce			2088						840 00	1248 0
Fulford and Pompano			1500						727 85	772 1
Highland Park and Kendall			450						90 00	360 0
Holleman Park			200						40 00	160 0
Hollywood			.....						.....	.....
Homestead			1508						608 00	900 0
Jupiter			.....						50 00	.....
Key West: First Church			2000						606 65	1339 3
Fleming Street			2000						100 05	1899 9
Ley Memorial			1400						560 00	840 0
Lemon City and Little River			2320						928 00	1392 0
Miami Beach			.....						100 00	.....
Buena Vista			250						100 00	150 0
Riverside			2204						900 00	1304 0
Trinity			4875						1950 00	2925 0
Sebastian			1276						321 00	1045 0
South Dade			1392						443 00	949 0
Stuart and Salerno			2288						522 25	1765 7
Vero			1300						175 00	1125 0
West Palm Beach			3500						1400 00	2100 0
Total			$ 37119						$13079 80	$ 24189 2

Ocala District.

Brooksville			$ 2525						$ 411 00	$ 2114 0
Bushnell			1710						684 00	1026 0
Clearwater and Mission			3276						1310 50	1965 5
Coleman			1800						218 50	1581 5
Dade City			1824						692 60	1131 4
Dunnellon and Crystal River			1461						108 45	1352 5
Elfers and Odessa			1372						284 30	1087 7
Homosassa Mission			789						111 00	678 0
Inverness			1505						235 00	1270 0
Lady Lake			700						276 75	423 2
Largo			1824						313 00	1511 0
Leesburg			2625						1014 00	1661 0
New Port Richey			456						182 40	273 6
Ocala			4000						1971 51	2028 4
Safety Harbor			1505						65 00	1440 0
St. Petersburg and City Mission			4218						1715 86	2502 1
Seminole			828						382 45	445 5
Spring Lake			1144						29 75	1114 2
Sutherland			938						210 00	728 0
Tarpon Springs			1140						463 00	677 0
Trilby			1101						33 25	1067 7
Wildwood			1570						116 78	1453 2
Total			$ 38311						$10829 10	$ 27481 9

Table No. IV. Superannuate Endowment.

Orlando District.

Charges.	Amount Accepted by the Charge to Raise in Five Years.			Amount Paid by Every Charge Each Conference Year During the Five-Year Period of the Special Effort.					Statement of the Account to Date.	
	Minimum Amount Apportioned.	Added to Minimum by Chg.	Total Charge to Raise in Five Years.	Amount Paid Conference Year 1923–24.	Amount Paid Conference Year 1924–25.	Amount Paid Conference Year 1925–26.	Amount Paid Conference Year 1926–27.	Amount Paid Conference Year 1927–28.	Total Amount Paid to Date.	Balance to Be Paid.
pka			$ 568						$ 232 00	$ 336 00
urndale			738						102 17	635 83
n Park			1600						640 00	960 00
mont			1828						686 00	1142 00
stproof			1703						486 36	1216 64
nd Island			650						189 00	461 00
veland			2043						825 05	1217 95
nes City			1703						609 00	1094 00
hland Grove			341						160 00	181 00
simmee			3008						1240 00	1768 00
e Stearns and DeSoto City			454						64 00	390 00
e Wales			1702						682 00	1020 00
itland			879						62 50	816 00
ntverde			852						114 50	737 50
ore Haven			908						372 50	535 50
dland and Fairvilla			810						771 50	38 50
ee and Holopaw			551						108 25	424 75
echobee and Mission			1500						606 00	894 00
ando: First Church			7500						2971 00	4529 00
t. John's			1703						340 60	1362 40
edo and Geneva			1703						627 75	1075 25
okee			1171						142 50	1028 50
vares			681						141 00	540 00
atilla			1249						188 00	1061 00
bster and Center Hill			1363						31 00	1332 00
nter Garden			2326						932 00	1394 00
nter Haven			3370						1240 00	2130 00
Total			$ 42904						$14564 68	$ 28339 32

Palatka District

nnell			$ 1840						$ 170 00	$ 1670 00
coa			2070						879 61	1190 39
scent City and Seville			1667						377 06	1289 94
Land			2300						920 00	1380 00
terprise and Mims			1285						363 00	922 00
een Cove Springs			1040						7 25	1032 75
stings			2175						430 00	1745 00
wthorne			1510						379 69	1130 31
erlachen			675						103 06	571 94
ngston			460						129 00	331 00
lrose			920						115 00	805 00
w Augustine			225						102 00	123 00
w Smyrna			2500						323 30	2176 70
atka and St. James			2760						1104 00	1656 00
rson			1120						413 30	706 70
Augustine			1500						446 00	1054 00
nford			4250						1583 33	2666 67
usville			1325						1149 50	6175 50
ldo			1150						127 85	1022 15
Total			$ 30772						$ 9122 95	$ 21649 05

Tallahassee District

alachicola			$ 1374						$ 176 80	$ 1197 20
cilla			1231						187 80	1043 20
istol			1139						133 34	1005 66
rrabelle			933						18 00	915 00
attahoochee			1372						57 25	1314 75
nholloway			516						64 00	452 00
eenville			1717						288 78	1428 22
eensboro			1500						100 65	1399 35
vana			1702						191 75	1510 25
nson			801						151 90	649 10
on			1374						224 60	1149 40
dison: First Church			2405						445 99	1959 01
nticello			2061						527 90	1533 10
unt Pleasant			1298						23 00	1275 00
rry			2290						129 95	2160 05
incy			4000						1314 11	2685 89
llahassee Station			5000						1196 75	3803 25
llahassee Circuit										
ukeenah			830						144 15	685 85
est Madison Mission			617						120 40	496 60
odville			757							757 00
Total			$ 32917						$ 5497 12	$ 27419 88

Table No. IV. Superannuate Endowment.

Tampa District.

Charges.	Amount Accepted by the Charge to Raise in Five Years.			Amount Paid by Every Charge Each Conference Year During the Five-Year Period of the Special Effort.					Statement of the Account to Date.	
	Minimum Amount Apportioned.	Added to Minimum by Chg.	Total Charge to Raise in Five Years.	Amount Paid Conference Year 1923–24.	Amount Paid Conference Year 1924–25.	Amount Paid Conference Year 1925–26.	Amount Paid Conference Year 1926–27.	Amount Paid Conference Year 1927–28.	Total Amount Paid to Date.	Balance to Be Paid.
Bradenton			$ 3500						$ 1600 00	$ 1900 00
Eighth Avenue			1073						401 59	671 41
Manatee			1695						681 00	1014 00
Miakka			710						294 82	145 18
Moody Heights			565						226 00	339 00
Nebraska Avenue			1695						683 46	1011 54
Palmetto			1808						724 64	1083 36
Parrish and Ellenton			1700						660 00	1040 00
Plant City			3050						1200 00	1850 00
Port Tampa and Bay Shore			745						305 00	440 00
Riverview and Wimauma			678						272 20	405 80
Sarasota and Mission			2750						1132 25	1617 75
Seffner			2087						834 70	1252 30
Seminole Heights			2542						1242 40	1299 60
Sulphur Springs			685						281 60	403 40
Tampa: First Church			4068						2308 05	1759 95
Highland Avenue			2150						860 00	1290 00
Hyde Park			5000						1972 07	3027 93
Tampa Heights			3400						1360 00	2040 00
Total			$ 39901						$17039 78	$ 22861 2

Recapitulation.

Districts.										
Bartow			$ 35551						$ 9149 05	$ 26451 9
Gainesville			39114						8686 37	30427 6
Jacksonville			32805						10079 79	22725 2
Latin			585						259 00	326 0
Miami			37119						13079 80	24189 2
Ocala			38311						10829 10	27481 9
Orlando			42904						14564 68	28339 3
Palatka			30772						9122 95	21649 0
Tallahassee			32917						5497 12	27419 8
Tampa			39901						17039 78	22861 2
Total			$329979						$98307 64	$231835

INDEX.

	Page
Directory	3
Boards of Conference	3, 4
Boards of Trustees	5
Committees of Four Years	5, 6
Committees of One Year	6
Undergraduate Classes	6
Conference Roll, Chronological	7–10
Chronological Roll, Member's on Trial	10
Lay Delegates	11
Conference Roll, Alphabetical	12–15
Supply Preachers	15, 16
Lay Leaders	16
Local Preachers	17, 18
In Memoriam	19, 20
Sessons of Conference	21
Journal of Proceedings	22–37
General Minutes	37–41
Certificates of Ordination	41
Changes in District and Charge Lines	42–46
Appointments	46–49
Transfers	50
Reports of Presiding Elders	51–60
Reports of Boards:	
Commission on Budget	60
Board of Finance	61–67
Treasurer	67, 68
Sunday School	68
Epworth League	69
Education	69–71
Christian Literature	72
Mission	72–77
Church Extension	77
Temperance and Social Service	77–79
Hospital	79, 80
Lay Activities	80
Bible Board	80
Reports of Trustees:	
Florida *Christian Advocate*	81
Orphanage	81–83
Preachers' Relief Fund	83
Anastasia Methodist Assembly	84
Reports of Committees:	
Sabbath Observance	84
District Conference Records	85
Resolutions	85–86
Memorials to General Conference	86–89
Memoirs	90–94
Standing Rules of the Conference	95–97
Statistical Tables	98

A Burning Shame!

IS IT INSURED?

Nobody knows when Fire or Lightning or Windstorm will rage and destroy. Somewhere every day Church or home property is burning.

The National Mutual Church Insurance Company of Chicago

(THE METHODIST MUTUAL)

has been furnishing protection AT COST under its *easy annual payment* plan since 1898. No Church can afford to carry its own Fire, Lightning, or Windstorm risk—nor can any home owner! NO ASSESSMENTS. *Legal reserve for the protection of its policyholders the same as stock companies.* Insures Churches, Parsonages, Property of Ministers, Homes, and Personal Effects of Church Members. NO AGENTS. DEAL DIRECT.

Policies now in effect over SEVENTY-ONE MILLION DOLLARS ($71,000,000.00). Gross Losses paid over $1,681,628.60. **NOT ONE DOLLAR EVER DUE AND UNPAID.**

Officers and Directors

NATHANIEL M. JONES, President — I. N. CONARD, Vice President — HENRY P. MAGILL, Sec. and Mgr.
SAMPSON ROGERS, Treasurer — BERTRAM B. JACKSON, Asst. Secy. — BENJAMIN W. HESS, Asst. Mgr.
Nels E. Simonson, D.D. — P. J. Maveety, D.D. — C. E. Waterman — W. L. McDowell, D.D.
Harlow V. Holt, D.D. — Frank D. Sheets, D.D. — E. H. Forkel — W. T. Baker
Jesse F. Davis — John C. Floyd, D.D. — Geo. P. Magill, D.D. — Frank L. Hart, D.D. (Emeritus)

Are you satisfied to pay the exorbitant rates charged by the old line companies for insurance on this property? If not, correspond with

HENRY P. MAGILL, Secretary and Manager
1509 Insurance Exchange, Chicago, Ill.

REV. J. H. SHUMAKER, General Agent, Southern Department, 808 Broadway, Nashville, Tenn.

Franklin Life Insurance Co.

THE SAFEST INVESTMENT

F. B. Godfrey

GENERAL AGENT

We Need Agents. Many Openings. Make Money Writing Insurance

FOR TERRITORY AND TERMS, WRITE

F. B. GODFREY, GENERAL AGENT

O. B. & T. Building — *Orlando, Florida*

JOURNAL OF THE

FLORIDA ANNUAL CONFERENCE

OF THE

METHODIST EPISCOPAL CHURCH, SOUTH

HELD AT ST. PETERSBURG, FLA.
JUNE 16-21
1926

BISHOP HOYT M. DOBBS, PRESIDENT
ISSAC C. JENKINS, SECRETARY

UNIVERSITY OF FLORIDA
LIBRARY

PRINTED BY
THE J. W BURKE COMPANY
MACON, GEORGIA

F 287
M592j

PART I.

DIRECTORY OF CONFERENCE OFFICIALS

Bishop Hoyt M. Dobbs, President, Birmingham, Ala.

Isaac C. Jenkins, Secretary, Box 1377, Orlando, Fla.

R. A. Guy, Delray; B. F. Rogers, Lake City, Fla.

O. E. Rice, Statistical Secretary, Ocala, Fla.

J. Edgar Wilson, President; Isaac C. Jenkins, Secretary, Legal Conference.

I. C. Jenkins, Editor Florida Department, *Christian Advocate*, Orlando, Fla.

Ludd M. Spivey, President Southern College, Lakeland, Fla.

H. L. Phifer, Conference Treasurer, Gainesville, Fla.

Florida Methodist Orphanage: J. W. Austin, Superintendent, Enterprise, Fla.; R. H. Barnett, Agent, Lakeland, Fla.

L. P. McCord, Conference Lay Leader, Jacksonville, Fla.

F. M. Williamson, Conference Sunday School Superintendent, Lakeland, Fla.

Ira S. Patterson, Missionary Secretary and Centenary Agent, 344 West Tenth Street, Jacksonville, Fla.

W. A. Cooper, Executive Secretary, Hospital Commission, 618 E. Colonial Drive, Orlando, Fla.

QUADRENNIAL BOARDS

COMMISSION ON BUDGET

Chairman—A. M. Hughlett, Arcadia, Fla.

Secretary—D. J. Mason, Orlando.

Clergy—C. W. White, W. S. Hullett, J. S. Purcell, G. A. Davis, G. Perez.

Laymen—H. L. Phifer, Gainesville; John S. Taylor, Largo; G. I. Davis, Tallahassee; M. G. Waring, Lakeland; L. P. Hagan, Sanford; Mrs. L. Oser, Tampa.

BOARD OF FINANCE

Chairman—W. A. Cooper, Orlando, Fla.

Vice-Chairman—Smith Hardin.

Secretary-Treasurer—Frank T. Wilson, P. O. Box 172, Lakeland, Fla.

Clergy—H. T. Gaines, L. Munro, C. C. Frazier, E. J. Gates, R. E. L. Folsom, W. E. Sewell.

Laymen—W. O. LeMaster, Brooksville; R. M. Arnold, Manatee; O. O. McCollum, Jacksonville; H. S. McKinzie, Palatka; Dr. C. F. Kemp, Key West; M. M. Miller, Kissimmee; I. J. McCall, Madison.

BOARD OF MISSIONS

Chairman—W. F. Dunkle, Ocala, Fla.

Vice-Chairman—S. W. Walker, St. Petersburg, Fla.

Secretary-Treasurer—C. E. Gutteridge, Fort Lauderdale, Fla.

Clergy—H. F. Tolle, W. C. Fountain, P. A. Fletcher, I. S. Patterson, J. B. Rooney, S. A. Wilson, F. E Steinmeyer, L. Oser.

89093

Laymen—B. M. Pulliam, Lakeland; C. B. Peeler, Jacksonville; P. M. Boyd, Tarpon Springs; Mrs. T. C. Banks, Lakeland; F. H. Trimble, Orlando; C. R. Morgan, Miami; E. L. Greer, New Smyrna; R. A. Gray, Tallahassee; J. W. Cummings, Bradenton; Mrs. W. M. Mullen, Tampa; W. T. Hendry, Perry; L. P. McCord, Jacksonville.

SUNDAY SCHOOL BOARD

Chairman—S. D. Harris, St. Petersburg, Fla.
Vice-Chairman—L. D. Lowe, Gainesville, Fla.
Secretary—G. F. Scott, Lakeland, Fla.
Treasurer—R. H. Wester, Box 3410, Tampa, Fla.
Clergy—J. W. Blake, J. D. Lewis, A. C. McCall, W. M. Cooper, C. E. Cook, R. E. Wicker, J. O. Grogan, F. Sanz.
Laymen—W. R. Briggs, Ft. Myers; R. E. Cowart, Madison; W. F. Cappleman, Winter Garden; James H. Bunch, Jacksonville; Dr. S. A. Clark, Lakeland; Mrs. T. P. Jordan, Lake City; J. S. Davis, Homestead; Mrs. D. Ozeguera, West Tampa.

BOARD OF CHURCH EXTENSION

Chairman—T. F. Alexander, Tampa, Fla.
Vice-Chairman—R. A. Guy, Delray, Fla.
Secretary—J. E. Woodward, Fernandina, Fla.
Treasurer—J. H. Daniel, Lakeland, Fla.
Clergy—F. J. Patterson, G. C. Herndon, E. O. Heath, J. L. Criswell, T. M. Lee, J. L. Hunter, G. W. Rosenberry, Ramiro Paula.
Laymen—S. Phillips, Williston; J. T. Feaster, Miami; T. J. Watkins, Clearwater; W. S. Boland, Lloyd; A. T. Patillo, DeLand; H. C. Buckland, Jacksonville; P. T. Richards, Lake Stearns; B. B. Brown, Jacksonville; C. E. Earnest, Bartow; Jesus Caballero, Key West.

BOARD OF EDUCATION

Chairman—L. W. Duval, Ocala, Fla.
Vice-Chairman—H. A. Spencer, Tallahassee, Fla.
Secretary—S. I. Hendrix, Fort Meade, Fla.
Treasurer—O. E. Rice, Ocala, Fla.
Clergy—P. W. Ellis, R. B. Templeton, W. K. Piner, B. F. Rogers, J. G. Stradley, W. A. Fischer, R. Jimenez.
Laymen—J. A. Kelley, St. Petersburg; E. B. Walthall, Winter Haven; A. B. Blackburn, Quincy; J. C. Wainwright, Sanford; E. T. Roux, Plant City; A. B. Potter, Jacksonville; G. V. Salzer, Jacksonville; A. F. Pickard, Lakeland; Antonio Alvarez, Tampa.

EPWORTH LEAGUE BOARD

Chairman—H. W. Blackburn, Miami Beach, Fla.
Vice-Chairman—Angus Williams, Box 2909, Tampa, Fla.
Secretary—K. H. Koestline, Mulberry, Fla.
Treasurer—A. C. O'Neill, Gainesville, Fla.
Clergy—K. Hollister, W. E. Bryant, H. L. Smith, H. A. Carlton, J. B. Reid, C. R. Mingledorf, J. D. Murray, L. Monteleone.
Laymen—J. A. Culpepper, Jacksonville; W. J. Brown, Miami; Colin Stout, DeLand; J. H. Therrell, Ocala; J. L. Weissinger, Lake Stearns; Miss Grace LoRe, Tampa; Mrs. C. L. Parker, Miccosukee; D. W. Ferrell.

BIBLE BOARD

Clergy—W. G. Strickland, A. H. Hancock, J. E. Lewis, C. C. Tyler, A. M. Daiger, E. L. Ley, H. J. Davis, R. A. Selby, J. A. Hendry, D. Carrara, J. E. Shepherd.

Laymen—H. S. Smith, Sarasota; F. F. Morgan, Quincy; Mrs. W. W. Clyatt, Ocala; D. W. Hall, Bartow; D. B. Hartsfield, West Palm Beach; M. F. Gribble; Mrs. R. F. McCormick, Live Oak; M. M. Lord, Sanford.

BOARD OF CHRISTIAN LITERATURE

Chairman—A. F. Turner, Jacksonville, Fla.

Secretary—Mrs. R. G. Albury, Tampa, Fla.

Clergy—W. C. Staats, G. H. York, J. E. Hartsfield, W. C. Rogers, A. P. Smith, H. Logan.

Laymen—E. M. Earnest. West Palm Beach; Mrs. S. H. Bowman, Clermont; Mrs. F. M. Carter, Ft. Meade.

BOARD OF TEMPERANCE AND SOCIAL SERVICE

Chairman—W. A. Myres, Lakeland, Fla.

Secretary—E. Watt Smith, Sarasota, Fla.

Clergy—F. H. Champion, J. L. Bourn, T. R. Adams, F. E. Tiffin, T. H. Williams, A. G. Cox, S. O. Hammond.

Laymen—P. P. Speer, Arcadia; G. T. Lewis, Cedar Keys; C. Brinkley, Jacksonville; J. B. McDonald, Stuart; W. G. Tilghman, Palatka; C. M. Blake, Tampa; Mrs. J. M. Gross, Leesburg; E. P. Sanders, Ebb; F. B. Godfrey, Orlando.

HOSPITAL BOARD

Chairman—Geo E. Summers, Pine Castle, Fla.

Secretary-Treasurer—L. E. Wright, Stuart, Fla.

Clergy—J. T. Myers, J. D. Hurt, A. H. Moore, T. W. Carlton.

Laymen—J. E. Foxworthy, Ft. Myers; J. H. Mercer, Miami; W. D. Sutton, St. Petersburg; L. F. Vaught, Bradenton; Mrs. C. E. Cook, Oveido; G. V. Salzer, Jacksonville; A. Branning, Lake Wales; L. V. McLeod, White Springs.

HOSPITAL COMMISSION

R. M. Clewis, J. H. Mercer, S. D. Harris, L. P. McCord, W. R. Thomas, I. C. Jenkins, S. J. Hilburn, E. E. Watson, H. J. Davis, J. D. Sibert.

BOARD OF LAY ACTIVITIES

Chairman—L. P. McCord, Conference Lay Leader.

The members are the Lay Leaders from all the districts.

QUADRENNIAL COMMITTEES OF EXAMINATION
1926-1930

ADMISSIONS

Chairman—H. E. Partridge, Orlando, Fla.

Secretary—J. T. Mitchell, Groveland.

Members—G. H. York, L. M. Broyles, R. A. Selby, J. S. Purcell, L. E wright, M. B. Cox.

COURSE OF STUDY

Committee of Examination, Admission on Trial—J. T. Coulliette, J. F. Bell, R. F. Hodnett.

Committee on Examination, First Year—J. D. Lewis, C. F. Starnes, W. J. Palmer.

Members of the Class, First Year—Hubert Dodd, Albert Love Smith, Asbury Ronk Buhrman, Alvin Levern Vergason, Robert C. Holmes, James P. Lilly, Oliver Alton Murphey, M. H. Travis, C. H. Voss, W. E. Dennis, J. D. Hurt, E. N. Philpot, Ira E. Williams, P. B. Trigg, C. W. Cotton, O. Sewell Palmer, Swain Robert Emanuel Carlson, Fred Lee Martin, Jr.

Committee of Examination, Second Year Class—E. M. Rooks, R. E. L. Folsom, George R. Stephens.

Members of Class, Second Year—W. J. Martin, Henry M. Bullock, W. L. Elkins, Carson Thomas Howes, H. W. Tyler, A. F. Turner, D. M. McCauley, Elias L. Ley.

Committee of Examination, Third Year Class—A. C. McCall, W. T. Brantley, J. J. Jones.

Members of Class, Third Year—Joseph Otto Kroff, Rufus Eugene Wicker, Ricardo Jimenez, Ramiro Paula, Marshall Everett Meyer, John C. West, T. W. Carlton, H. B. Boyd, Don A. Cooke.

Committee of Examination, Fourth Year Class—E. Watt Smith, J. T. Guy, J. T. Myers.

Members of the Class, Fourth Year—B. F. Rogers, W. R. Howell, L. B. Overstreet, H. W. Blackburn, W. M. Cooper, P. L. Redfearn, C. W. Alford, J. G. Stradley, A. C. Riviere, R. F. Kersey, Luigi Monteleone, Joseph Barton, J. E. Jones, J. E. Lewis, C. R. Mingledorf, L. M. Reid, C. J. Tyler, C. C. Frazier.

QUADRENNIAL COMMITTEES

COMMITTEE ON MEMOIRS

A. E. Householder, J. Edgar Wilson, G. M. Glazier, R. H. Barnett, F. R. Bridges, T. L. Z. Barr, J. D. Major.

COMMITTEE ON CONFERENCE RELATIONS

R. L. Allen, G. W. Stubbs, W. J. Nease, Thomas Williams, C. S. Gardner, F. B. Langford, W. J. Carpenter, H. C. Hardin.

COMMITTEE ON RELIGIOUS EDUCATION IN STATE SCHOOLS

L. M. Spivey, A. F. Turner, L. P. McCord.

COMMITTEE ON EVANGELISM

S. W. Walker, Chairman; J. B. Rooney, Vice-Chairman; W. C. Fountain, Secretary; P. A. Fletcher, P. M. Boyd, F. H. Trimble, E. L. Greer.

BOARDS OF TRUSTEES

SOUTHERN COLLEGE

J. E. Wall, Chairman; L. N. Pipkin, Vice-Chairman; G. S. Roberts, Secretary; E. T. Roux, Jr., Treasurer.

Term Expiring 1927—L. N. Pipkin, Mulberry; J. B. Rooney, Fort Myers; E. L. Mack, Lakeland; J. E. Graves, Quincy; A. F. Turner, Jacksonville; J. T. Mitchell, Groveland; H. W. Blackburn (alumni trustee), Miami.

Term Expiring 1928—J. E. Wall, Tampa; E. E. Edge, Groveland; L. F. Vaught, Bradenton; G. F. Scott, Lakeland; R. I. Barnett, Miami; A. M. Hughlett, Arcadia; O. O. Feaster (alumni trustee), St. Petersburg.

Term Expiring 1929—S. W. Walker, St. Petersburg; J. P. Hilburn, Tampa; G. S. Roberts, Jacksonville; W. P. Buhrman, Sanford; L. W. Duvall, Ocala; L. P. McCord, Jacksonville; J. J. Swearengen, Bartow; J. H. Daniel, *Alumni Trustee*, Lakeland; J. H. Mercer, Miami.

FLORIDA METHODIST ORPHANAGE

L. P. Hagen, President; C. E. Howard, Secretary; C. Brinkley, Treasurer; J. R. Cason, S. Hardin, Mrs. J. M. Gross, F. Pixon, G. H. York, M. H. Norton, Mrs. L. D. Childs, J. P. Hilburn, J. H. Mercer, O. L. Stuart, R. F. Hodnett.

FLORIDA CHRISTIAN ADVOCATE

Term Expiring 1927—A. C. McCall, A. W. McLeran.

Term Expiring 1928—J. D. Major, H. Logan, J. B. Reid, Jr., W. O. Lemasters.

ANASTASIA METHODIST ASSEMBLY

W. A. Myres, President; I. S. Patterson, Vice-President; G. V. Salzer, Secretary; R. L. Fisher, J. M. Peeler, L. P. McCord, F. E. Steinmeyer, C. W. Dudley, D. G. Barnett, W. S. Hullett, J. J. Heard.

FLORIDA METHODIST FOUNDATION

Ex-Officio—L. D. Lowe, H. A. Spencer, C. H. Summers, W. A. Cooper, A. H. Cole.

Term Expiring 1927—O. O. McCollum, J. B. Game, J. E. Graves, W. R. Thomas.

Term Expiring 1928—I. C. Jenkins, R. F. Maguire, J. B. McDonald, R. H. Tarr.

Term Expiring 1929—W. A. Myres, Nathan Mayo, W. B. Harbison, T. T. Turnbull.

PREACHERS' RELIEF FUND

C. W. White, Chairman; A. M. Daiger, Secretary; H. L. Phifer, Treasurer; W. H. Schultz, C. C. Frazier, J. W. Cummings, G. A. Davis.

FLORIDA CONFERENCE BROTHERHOOD

H. E. Partridge, President; T. J. Nixon, Vice-President; A. C. McCall, Secretary-Treasurer; J. P. Hilburn, R. H. Barnett, I. S. Patterson.

COMMITTEES OF ONE YEAR

SABBATH OBSERVANCE

L. B. Overstreet, J. Barton, W. R. Howell, J. W. Jackson, L. P. Driskell, H. D. Wood, B. D. Bourn, J. E. Skipper, T. T. Turnbull, P. A. Swank, Mrs. Jos. Mizell, G. S. Fletcher.

DISTRICT CONFERENCE RECORDS

P. L. Redfearn, W. L. Nelson, C. H. Voss, W. T. Rencher, W. J. Jones, W. F. Jones, J. W. Henderson, H. W. Reid, M. H. Travis, D. G. Barnett, Mrs. A. B. Ware, Henry Bullock, M. E. Thompson.

COMMITTEE ON PUBLIC WORSHIP

M. H. Norton, S. W. Walker, S. D. Harris.

CONFERENCE SUNDAY SCHOOL OFFICIALS

Conference Superintendent—F. M. Williamson.
Extension Secretary—Rev. G. W. Hutchinson.
Elementary Superintendent—Miss Hester Douglas.
Office Secretary—Mrs. F. M. Williamson.
All of these may be addressed at Post Office Box 78, Lakeland, Florida.

OFFICERS DISTRICT SUNDAY SCHOOL BOARD

BARTOW DISTRICT

Rev. K. H. Koestline, Chairman, Mulberry,
Rev. N. J. Patterson, Secretary, Fort Meade.

GAINESVILLE DISTRICT

Rev. W. C. Staats, Chairman, Micanopy,
Dr. L. D. Lowe, Secretary, Gainesville.

JACKSONVILLE DISTRICT

Judge J. M. Peeler, Chairman, Jacksonville,
P. M. Ulsch, Secretary, Jacksonville.

MIAMI DISTRICT

Rev. C. E. Gutteridge, Chairman, Ft. Lauderdale,
S. Grover Morrow, Secretary.

OCALA DISTRICT

Rev. O. E. Rice, Chairman, Ocala.
Rev. B. C. Bridges, Secretary, Coleman.

ORLANDO DISTRICT

Rev. F. E. Steinmeyer, Chairman, Kissimmee,
Rev. J. L. Criswell, Secretary, Orlando.

PALATKA DISTRICT

Rev. C. E. Cook, Chairman, Oveido,
Rev. R. F. Hodnett, Secretary, DeLand.

TALLAHASSEE DISTRICT

Rev. D. D. Diffenwierth, Chairman, Monticello,
Rev. Frank D. Moor, Secretary, Tallahassee.

TAMPA DISTRICT

Rev. John T. Myers, Chairman, Tampa,
R. H. Webster, Secretary, Tampa.

WOMAN'S MISSIONARY SOCIETY—FLORIDA CONFERENCE

President—Mrs. T. C. Banks, 514 E. McRorie Street, Lakeland, Fla.
Vice-President—Mrs. M. L. Strickland, 701 S. Brevard Avenue, Tampa, Fla.
Corresponding Secretary—Mrs. J. M. Gross, Leesburg, Fla.
Recording Secretary—Miss Willie Hartwell, Lakeland, Fla.
Treasurer—Mrs. A. F. Baines, 15 E. Sixteenth Street, Jacksonville, Fla.

SUPERINTENDENTS

Young People's Work—Mrs. L. T. Izlar, Box 407 Ocala, Fla.
Junior Work—Miss Elvira Diffenwierth, Box 3379, Clearwater, Fla.
Mission Study—Mrs. C. D. Leffler, 618 Brickell Avenue, Miami, Fla.
Literature and Publicity—Mrs. M. N. Salley, Tallahassee, Fla.
Social Service—Mrs. Frank Eanes, 1009 Johnson Avenue, Lakeland, Fla.
Supplies—Mrs. E. T. Roux, Plant City, Fla.

DISTRICT SECRETARIES

Bartow—Mrs. W. B. Leslie, Box 1237, Lakeland, Fla.
DeLand—Mrs. L. E. A. Hagstrom, Pierson, Fla.
Gainesville—Mrs. W. J. Epperson, Bronson, Fla.
Jacksonville—Mrs. O. O. McCullom, 1745 Park Street, Jacksonville, Fla.
Orlando—Mrs. R. N. Jones, Lake Wales, Fla.
Ocala—Mrs. W. O. Lemasters, Brooksville, Fla.
Tampa—Mrs. Walter S. Till, 1717 Hills Avenue, Tampa, Fla.
Miami—Mrs. V. A. Rutherford, 319 Northeast Twenty-third Street, Miami, Fla.
Tallahassee—Mrs. G. K. Armes, 251 West Jefferson Street, Tallahassee, Fla.

OUR HONOR ROLL

SUPERNUMERARY

W. F. Allen
E. C. Calhoun
W. F. Jones
J. F. Phillips
G. W. Sellers

SUPERANNUATES

W. G. Allaben
John Beers
M. T. Bell
J. R. Cason
J. S. Chapman
D. A. Cole
J. P. Durrance
Howard Dutill
W. H. Funk
W. J. Gray
H. F. Harris
G. P. Hendry
Paul Kendall
J. L. Kilgore
J. E. Mickler
H. S. Miller
W. H. Newkirk
T. J. Nixon
W. C. Norton
H. E. Partridge
G. P. Penny
W. M. Poage
B. T. Rape
C. A. Saunders
Sam Scott
W. F. Shoemaker
J. D. Sibert
R. A. Sowell
R. L. Sumner
D. B. Sweat
J. W. Tayler
O. A. Thrower
W. B. Tresca
J. L. Yeats

CONFERENCE ROLL

No	Name	Entered on Trial Conference	Year	Year Effec.	Ordained Dea.	Eld.
1	Barnett, R. H.	Florida	1869	57	1871	1873
2	Partridge, H. E.	Florida	1872	55	1873	1874
3	Poage, W. M.	S. W. Mo.	1874	44	1876	1878
4	Cason, J. R.		1874	42	1876	1880
5	Thrower, O. A.	N. Georgia	1875	50	1877	1879
6	Housholder, A. E.	Holston	1876	50	1877	1880
7	Saunders, C. A.	Florida	1877	32	1879	1882
8	Gross, J. M.	Holston	1877	49	1877	1879
9	Bridges, F. R.	Florida	1878	49	1881	1883
10	Miller, H. S.	Florida	1878	29	1880	1883
11	Nixon, T. J.	Florida	1878	48	1880	1883
12	Hilburn, J. P.	W. R.	1880	46	1882	1885
13	Chapman, J. S.	Indian Miss.	1880	44	1881	1883
14	Carpenter, W. J.	S. W. Mo.	1881	45	1883	1885
15	Wilson, J. Edgar	Baltimore	1881	45	1883	1885
16	Rencher, W. T.	Alabama	1881	38	1883	1885
17	Boggess, Olin	St. Louis	1884	34	1887	1889
18	Gaines, H. T.	N. Miss.	1885	40	1896	1906
19	Pixton, F.	Florida	1886	41	1887	1890
20	Cole, D. A.	Florida	1886	36	1887	1890
21	Gray, W. J.	Florida	1886	27	1886	1890
22	Patterson, I. S.	Florida	1887	39	1890	1892
23	Rape, B. T.	Florida	1887	32	1891	1893
24	Scott, Samuel	Florida	1887	28	1874	1885
25	Daiger, A. M.	Florida	1887	39	1890	1892
26	Davis, H. G.	N. Ala.	1887	39	1889	1891
27	MacFarlan, Allan	S. Carolina	1888	22	1890	1893
28	Cooper, W. A.	Kentucky	1889	37	1891	1893
29	Mann, A. M.	Florida	1890	34	1892	1894
30	Sewell, W. E.	Memphis	1890	36	1891	1894
31	Jones, J. C.	N. Carolina	1890	36	1892	1894
32	Blackburn, C. F.	Florida	1891	36	1893	1896
33	Eads, F. M. C.	Florida	1891	36	1893	1895
34	Gates, E. J.	Florida	1891	36	1893	1895
35	Taylor, J. W.	N. Georgia	1891	32	1893	1895
36	Tresca, W. B.	Florida	1892	29	1894	1896
37	Norton, W. C.	Florida	1892	34	1894	1895
38	Durrence, J. P.	Florida	1892	21		1895
39	Beers, John	Florida	1892	26	1894	1900
40	Major, J. D.	S. Carolina	1892	25	1894	1912
41	Broyles, L. M.	N. Miss.	1892	34	1894	1896
42	Mickler, J. E.	Florida	1893	27	1895	1896
43	Walker, S. W.	Florida	1893	33	1895	1896
44	Yeats, J. L.	Texas	1893	19	1895	1897
45	Sibert, J. D.	W. R.	1893	32	1895	1897
46	Dukes, M. F.	S Carolina	1893	34	1893	1897
47	Bell, J. F.	Florida	1894	33	1892	1898
48	Harris, H. F.	Florida	1894	25	1896	1898
49	Hardin, Smith	Florida	1895	32	1896	1898
50	White, C. W.	Florida	1895	31	1896	1900
51	Sumner, R. L.	Florida	1895	9	1898	1923
52	Nease, W. J.	S Georgia	1895	25	1896	1908
53	Grogan, J. O.	N. Georgia	1895	31	1897	1899
54	Dutill, Howard	Florida	1895	30	1888	1892
55	Bell, M. T.	Florida	1896	27	1899	1903
56	Williams, Thomas	S. Georgia	1896	30	1896	1900
57	York, G. H.	Florida	1897	29	1899	1903

No	Name	Entered on Trial Conference	Year	Year Effec.	Ordained Dea.	Eld.
58	Jones, W. F.	N. Carolina	1897	27	1896	1907
59	Kilgore, J. L.	Louisiana	1897	22	1899	1901
60	Guy, J. T.	Holston	1897	29	1900	1902
61	Steinmeyer, F. E.	Florida	1898	28	1900	1903
62	Mitchell, J. T.	Florida	1898	28	1900	1903
63	Lowe, L. D.	N. Georgia	1898	26	1905	1910
64	Newkirk, W. H.	W. Texas	1898	23	1901	1905
65	Buhrman, W. P.	Holston	1898	28	1900	1904
66	Jenkins, I. C.	N. Alabama	1899	27	1901	1903
67	Crowson, F. L.	Mississippi	1899	27	1899	1903
68	Dunkle, W. F.	Indian Mis.	1899	28	1899	1903
69	Cole, A. H.	Florida	1899	27	1903	1905
70	Summers, C. H.	Florida	1900	26	1900	1904
71	Roberts, G. S.	Florida	1901	26	1901	1905
72	Funk, W. H.	Florida	1901	19	1903	1905
73	Myres, W. A.	Florida	1901	25	1901	1906
74	Barr, T. L. Z.	Florida	1901	25	1901	1907
75	Palmer, W. J.	N. Texas	1901	25	1903	1905
76	Jackson, J. W.	Kentucky	1901	25	1903	1905
77	Sowell, R. A.	S. Georgia	1902	20	1904	1906
78	Lewis, J. D.	N. Georgia	1902	24	1901	1901
79	Ellis, P. W.	S. Georgia	1902	24	1902	1904
80	Austin, J. W.	Florida	1903	24	1901	1912
81	Haeflinger, H. J.	Florida	1903	24	1903	1906
82	Norton, M. H.	Florida	1903	23	1903	1907
83	Barnett, R. I.	Florida	1903	23	1902	1906
84	Davis, G. A.	S. Georgia	1903	23	1902	1907
85	Spencer, H. A.	W. Virginia	1903	23	1906	1908
86	Allaben, W. G.	S. Georgia	1903	22	1905	1907
87	Cook, C. E.	S. Georgia	1903	23	1905	1907
88	Sweat, D. B.	Florida	1904	18	1906	1908
89	Allen, W. F.	Florida	1904	10	1904	1908
90	Mathison, C. W.	N. Alabama	1904	21		Eld.
91	Troutman, W. O.	St. Louis	1904	15	1904	1919
92	Oser, L.	Florida	1904	16	1906	1907
93	Tyler, C. C.	S. Georgia	1904	13	1907	1919
94	Hodnett, R. F.	N. Georgia	1905	21	1905	1909
95	Penny, G. P.	S. Carolina	1905	11	1901	1907
96	Hughlett, A. M.	Memphis	1905	21	1907	1909
97	Patterson, F. J.	Florida	1906	20	1909	1913
98	Hendrix, S. I.	Florida	1906	21	1904	1910
99	Purcell, J. S.	Mississippi	1906	20	1905	1910
100	Kendall, Paul	S. Georgia	1906	18	1908	1910
101	Hendry, G. P.	S. Georgia	1906	14	1908	1910
102	Myers, J. T.	Memphis	1906	20	1905	1906
103	Bourn, B. D.	S. Georgia	1907	19	1909	1911
104	Adams, T. R.	Florida	1907	19	1911	1913
105	Woodward, J. E.	Florida	1907	19	1910	1913
106	Mullen, W. M.	Tennessee	1907	19	1909	1911
107	Smith, E. Watt	Louisiana	1907	17	1907	1911
108	Clark, J. F.	Florida	1907	19	1909	1911
109	Rooks, E. M.	Alabama	1907	19	1909	1911
110	Brantley, W. T.	Florida	1908	18	1910	1918
111	Dieffenwierth, D. D.	Florida	1908	18	1911	1916
112	Rooney, J. B.	Florida	1908	18	1910	1912
113	Jones, J. J.	N. Alabama	1908	18		1893
114	Champion, F. H.	W. R.	1908	17	1912	1914
115	Scott, G. F.	Florida	1908	18	1896	1906

No	Name	Entered on Trial Conference	Year	Year Effec.	Ordained Dea.	Eld.
116	McConnell, C. W.	Alabama	1908	17	1910	1912
117	Coulliette, J. T.	Louisiana	1908	18	1909	1912
118	Carerra, D.	Florida	1909	17	1912	1925
119	Perez, G.	Florida	1909	17	1911	1914
120	Folsom, R. E. L.	Florida	1909	17	1885	1913
121	Heath, E. O.	So. Georgia	1925	11	1917	1918
122	Wilson, S. A.	Florida	1909	17	1914	1917
123	Selby, R. A.	Kentucky	1909	15	1911	1913
124	McAfee, H. H.	Tennessee	1909	7		1919
125	Hollister, K.	Florida	1910	16	1910	1918
126	Strickland, W. G.	Florida	1910	16	1912	1914
127	Stephens, G. R.	S. Georgia	1910	16	1913	1915
128	Hardin, H. C.	Florida	1911	15	1913	1915
129	Logan, Holmes	Florida	1911	15	1913	1915
130	Shepherd, J. E.	Florida	1911	15	1914	1916
131	Bourn, J. L.	S. Georgia	1911	11	1913	1923
132	Bryant, W. E.	Alabama	1911	15	1908	1913
133	Fischer, W. A.	Florida	1912	14	1914	1916
134	Murray, J. D.	Florida	1912	14	1914	1916
136	Spivey, Ludd M.	St. Louis	1912	14	1914	1916
137	Guy, R. A.	Florida	1913	13	1916	1922
138	Langford, F. B.	Florida	1913	13	1921	1923
139	Daniel, J. H.	Florida	1913	13	1915	1917
140	Hendry, James A.	Florida	1913	13	1915	1917
141	Hullett, W. S.	N. Alabama	1913	13	1914	1916
142	Churchwell, W. J.	S. Georgia	1913	12	1915	1917
143	Hartsfield, J. E.	Florida	1914	12	1916	1919
144	Hunter, J. L.	Florida	1914	12	1918	1921
145	Fountain, W. C.	Florida	1914	12	1914	1918
146	McCall, A. C.	Florida	1914	12	1916	1918
147	Summers, G. E.	N. Georgia	1914	9	1914	1919
148	Simpson, L. B.		1914	12	1916	1918
149	Cox, M. B.	N. Carolina	1914	12	1916	1918
150	Stubbs, G. W.	Florida	1914	12		Eld.
151	Carlton, H. A.	Holston	1914	12	1918	1918
152	Nelson, W. L.	Tennessee	1914	12	1916	1920
153	Rogers, W. C.	Florida	1915	11	1918	1920
154	Fletcher, P. A.	Florida	1915	11	1918	1920
155	Calhoun, E. C.	Florida	1915	10	1917	1919
156	Rice, O. E.	Florida	1915	11	1917	1919
157	Gutteridge, C. E.	Florida	1915	11	1917	1919
158	Allen, R. L.	Tennessee	1915	11	1917	1919
159	Wright, L. E.	N. Georgia	1915	11	1911	1919
160	Lee, T. M.	N. Georgia	1915	11	1916	1919
161	Munro, L.	Florida	1915	11		Eld.
162	Reid, J. B., Jr.	Florida	1916	10	1918	1920
163	Hancock, A. H.	Florida	1916	10	1920	1924
164	Hammond, S. O.	Denver	1918	8	1920	1924
165	Gardner, C. S.	Florida	1919	7	1921	1923
166	Lewis, J. E.	Florida	1919	7	1921	1924
167	Sanz, F.	Florida	1919	7	1921	1923
168	Koestline, K. H.	Florida	1919	7	1921	1923
169	Herndon, G. C.	Florida	1920	6	1922	1924
170	Skipper, J. E.	Florida	1920	6	1922	1924
171	Herndon, W. H.	Florida	1920	6	1922	1924
172	Gaines, J. P.	Florida	1920	6	1921	1924
173	Williams, T. H.	N. Georgia	1920	6		1925
174	Starnes, C. F.	Tennessee	1920	6	1917	1921

No	Name	Entered on Trial Conference	Year	Year Effec.	Ordained Dea.	Eld.
175	Boyd, H. B.	Florida	1920	6	1924	
176	Frazier, C. C.	Florida	1920	6	1924	
177	Rosenberry, G. W.	Florida	1920	6	1895	1897
178	Caldwell, R. T.	Florida	1921	5	1923	1925
179	Criswell, J. L.	Florida	1921	5	1923	1925
180	Glazier, G. M.	Florida	1921	5	1923	1925
181	Smith, M. L.	Florida	1921	5	1923	1926
182	Thompson, M. E.	Florida	1921	5	1923	1925
183	Cramer, F. W.	Florida	1921	5	1923	1925
184	Blake, J. W.	N. Georgia	1921	5	1923	1925
185	Godfrey, A. A.	W. N. C.	1921	5	1922	1925
186	Carlton, T. W.	Florida	1921	5	1925	
187	Cox, A. G.	Florida	1922	4	1924	1926
188	Jones, J. E.	Florida	1922	4	1923	
189	Barton, Joseph	Florida	1922	4	1923	
190	Mingledorf, C. R.	Florida	1922	4	1924	1926
191	Cooke, D. A.	Florida	1922	4	1924	
192	Reid, L. M.	Florida	1922	4	1924	1926
193	Overstreet, L. B.	Florida	1922	4	1925	
194	Lawhern, B. F.	Florida	1922	4	1925	
195	Phillips, J. F.	Florida	1922	3	1907	1908
196	Piner, W. K.	Florida	1923	3	1885	1887
197	Cooper, W. M.	N. Mexico	1923	3	1925	1906
198	Shoup, W. W.	Florida	1925	26		
199	Shoemaker, W. F.	Florida	1887			
200	Tolle, H. F.	Mississippi	1900	27	1902	1912
201	Carlton, T. W.	Florida	1921	5	1925	
202	Myer, M. E.	Florida	1921	5	1924	
203	Driskell, L. P.	Florida	1922	4		1920
204	Kersey, R. F.	Florida	1922	4		Eld.
205	Alford, C. W.	Florida	1923	3	1925	
206	Blackburn, H. W.	Florida	1923	3	1924	
207	Howell, W. R.	Illinois	1923	3	1925	
208	Monteleone, L.	Florida	1923	3	1925	
209	Rogers, B. F.	Florida	1923	3	1925	
210	Redfearn, P. L.	Florida	1923	3	1925	
211	Reviere, A. C.	Florida	1923	3	1925	
212	Stradley, J. G.	Florida	1923	3	1925	
213	Kroff, J. O.	Florida	1924	2	1926	
214	Wicker, R. E.	Florida	1924	2	1926	
215	Paula, R.	Florida	1924	2	1926	
216	Jemenez, R.	Florida	1924	2	1925	
217	West, John C.	Florida	1924	2	1925	
218	McCauley, D. M.	Florida	1924	2		1918
219	Staats, W. C.	Florida	1925	2	1914	1916
220	Templeton, R. B.	Florida	1924	2	1916	1916

The following names have not been entered on the chronological roll because the necessary dates and data have not been furnished the editor of the minutes:- S. H. G. Burgin, Omar Charles, H. G. Cowan, C. W. Crooke, G. W. Hutchinson, W. J. Jones, G. W. Sellers, A. P. Smith, F. E. Tiffin, O. J. Tyler, E. M. Wise.

ON TRIAL

No	Name	Year entered	Class
1	E. L. Ley	1921	Second year
2	C. W. Cotton	1923	First year
3	P. B. Trigg	1923	First year
4	W. L. Elkins	1924	Second year
5	C. T. Howes	1924	Second year
6	O. Sewell Palmer	1924	First year
7	H. W. Tyler	1924	Second year
8	A. F. Turner	1924	Second year
9	Ira E. Williams	1924	First year
10	W. J. Martin	1925	Second year
11	M. H. Travis	1925	First year
12	C. H. Voss	1925	First year
13	W. E. Dennis	1925	First year
14	J. D. Hurt	1925	First year
15	H. M. Bullock	1925	Second year
16	E. N. Philpot	1925	First year
17	Hubert Dodd	1926	First year
18	Albert Love Smith	1926	First year
19	Asbury Ronk Buhrman	1926	First year
20	Alvin Levern Vergason	1926	First year
21	Robert C. Holmes	1926	First year
22	James P. Lilly	1926	First year
23	Oliver Alton Murphey	1926	First year
24	Swain Robert E. Carlson	1926	First year
25	Fred Lee Martin, Jr.	1926	First year
26	A. B. Austin	1926	First year

LAY DELEGATES

BARTOW DISTRICT

C. E. Earnest, Bartow
F. Watts Hall, LaBelle
Paul Swank, Lakeland
M. G. Waring, Lakeland
H. W. Reid, Fort Meade
B. F. Oswalt, Punta Gorda
Dr. D. G. Barnett, Arcadia
P. P. Speer, Arcadia

GAINESVILLE DISTRICT

Mrs. P. N. King, Williston
Rev. P. K. Rowell
G. T. Lewis, Cedar Keys
Mrs. A. D. Ware
Mrs. E. R. McCormack
A. W. McLaren, Wellborn
E. P. Purnell
Shelton Phillips, Williston

JACKSONVILLE DISTRICT

G. D. Barnett, Ortega
J. M. Peeler, Jacksonville
H. L. Ezell, Callahan
B. O. Berry, St. Augustine
A. B. Potter, Jacksonville
L. P. McCord, Jacksonville
C. Brinkley, Jacksonville
C. B. Peeler, Jacksonville

MIAMI DISTRICT

C. R. Morgan, Miami
J. T. Feaster, Miami
S. J. Davis
J. L. Love
George Fletcher, Miami
J. B. McDonald
E. M. Earnest
B. D. Hartsfield, W. Palm Beach

OCALA DISTRICT

J. S. Tayler, Largo
Douglas Bailey, Clearwater
T. J. Watkins, Clearwater
J. H. Therrill, Ocala
S. D. Harris, St. Petersburg
Mrs. W. W. Clyatt, Ocala
Mrs. J. M. Gross, Leesburg
Mrs. M. H. Norton, Ocala

ORLANDO DISTRICT

D. J. Mason, Orlando
E. B. Walthall, Winter Haven
Mrs. S. H. Bowman, Clermont
J. H. Wilson, Winter Haven
P. T. Richards
M. M. Lord, Sanford
M. M. Miller
F. H. Trimble, Orlando

PALATKA DISTRICT

A. T. Patillo
H. S. McKinzie
E. L. Greer
J. C. Wainwright
G. W. Hull
M. E. Dooley
L. E. Jordan
Mrs. C. E. Cook

TALLAHASSEE DISTRICT

R. A. Gray
M. A. Smith
G. I. Davis
R. E. Cowart
W. S. Bolen
T. T. Turnbull
H. J. Davis
J. P. Kinsie

TAMPA DISTRICT

T. F. Alexander
L. F. Vaught
E. T. Roux
J. W. Cummins
R. W. Arnau
R. H. Wester
Mrs. R. L. Allen
Mrs. R. G. Albury.

LATIN DISTRICT

Mrs. W. M. Mullen
Mr. Jesus Caballero
Miss Adeline Peeples
Mrs. L. Oser
Miss Carrie Porter
Mrs. Dolores Ozeguera
Miss Golda Runkle
Mrs. N. O'Bierne

ALPHABETICAL ROLL OF CONFERENCE

No.	Name	Post Office	Appointment
1	Adams, T. R.	619 Williams St., K. West	Fleming St.
2	Alford, C. W.	Emory 'niversity, Ga.	Student
3	Allaben, W. G.	Fulford	Superannuate
4	Allen, W. F.	Titusville	Supernumerary
5	Allen, R. L.	509 Hanna Ave., Tampa	Seminole Heights
6	Austin, J. W.	Benson Springs	Supt. Orphanage
7	Austin, A. B.	Gainesville	University Pastor
8	Barnett, R. H.	1017 S. Blvd., Lakeland	Agent Orphanage
9	Barnett, R. I.	1642 S. W. 12th St., Miami	Presiding Elder
10	Barr, T. L. Z.	Lake Wales	Lake Wales
11	Barton, Joseph	Route B, Dade City	Spring Lake
12	Beers, John	4006 Stovall Ave., Tampa	Superannuate
13	Bell, J. F.	121 N.W. 10th Ave., Miami	Riverside
14	Bell, M. T.	Palmetto	Superannuate
15	Blackburn, H. W.	Box 127, Miami Beach	Miami Beach
16	Blackburn, C. F.	318 E. Jackson, Orlando	Presiding Elder
17	Blake, J. W.	Hollywood	Hollywood
18	Boggess, Olin	Lakeland	Professor Southern
19	Bourn, B. D.	Box 713, Haines City	Haines City
20	Bourn, J. L.	Bowling Green	Bowling Green
21	Boyd, H. B.	Loughman	Loughman&Lake Alfred
22	Brantley, W. T.	Winter Garden	Winter Garden
23	Bridges, F. R.	Umatilla	Umatilla
24	Buhrman, A. R.	2703 North Orange Ave., Orlando	North Orlando
25	Buhrman, W. P.	Sanford	Sanford
26	Bryant, W. E.	118 King St., St. Augustine	St. Augustine
27	Broyles, L. M.	532 Hibiscus Ave., West Palm Beach	First Church
28	Bullock, H. M.	Box 1377, Orlando	Concord Park
28a	Burgin, S. H. C.	419 N. E. First Ave., Miami	Trinity
29	Calhoun, E. C*	Lake City	Supernumerary
30	Caldwell, R. T.	Crescent City	Crescent City
31	Carlson, S. R. E.	Orlando	Walker Mem. and Lucerne Park
32	Carpenter, W. J.	Palatka	Palatka
33	Carrera, D.	207 Arch St., Tampa	Colporteur
34	Cason, J. R.	Delray	Superannuate
35	Carlton, H. A.	Largo	Largo
36	Carlton, T. W.	Highland City	Highland City
37	Champion, F. H.	Newberry	Newberry
38	Chapman, J. S.	309 N. Clara Ave., DeLand	Superannuate
39	Charles, Omar	Sulphur Springs	Sulphur Springs
40	Churchwell, W. J.	835 West Monroe St., Jacksonville	St. Mathews
41	Clark, J. F.	Tavares	Tavares
42	Cole, A. H.	Tallahassee	Presiding Elder
43	Cole, D. A.	Jesup, Ga., %Mrs. E. J. Nix	Superannuate
44	Cook, C. E.	Oviedo	Oviedo and Geneva
45	Cooke, D. A.	St. Petersburg	Northside and Bayborough—Student
46	Cooper, W. A.	618 E. Colonial Drive, Orlando	Executive Secretary Hospital Commission
47	Cooper, W. M.	2107 27th St., S. W., Miami	Silver Bluff
48	Cotton, C. W.	Mayo	Mayo
49	Coulliette, J. T.	Clearwater, Route 8	Seminole
50	Cox, A. G.	Madison	East Madison
51	Cox, M. B.	Green Cove Springs	Green Cove Springs

No.	Name	Post Office	Appointment
52	Cowan, H. G.	783 N. W. 17th St., Miami	Highland Park
53	Crook, C. W.	Jacksonville	Anti-Saloon League
54	Cramer, F. W.	McClenny	McClenny
55	Criswell, J. L.	728 E. Livingston, Orlando	St. Johns
56	Crowson, F. L.	Okeechobee	Evangelist
57	Daiger, A. M.	Ceder Keys	Cedar Keys
58	Daniel, J. H.	1002, S. Blvd. Lakeland	Dixieland
59	Davis, G. A.	Tarpon Springs	Tarpon Springs
60	Davis, H. G.	Hastings	Hastings
61	Dieffenwierth, D. D.	Monticello	Monticello
62	Dennis, W. E.	Sulphur Springs Station, Tampa	Oak Grove & Hillsboro
63	Dunkle, W. F.	Ocala	Ocala District
64	Dodd, Hubert	Venice	Venice and Englewood
65	Durrance, J. P.	Palm Harbor	Superannuate
66	Driskell, L. P.	LaBelle	LaBelle
67	Dukes, M. F.	Nocatee	Nocatee and Ft. Ogden
68	Dutill, Howard	Box 477, Umatilla	Superannuate
69	Eads, F. M. C.	Greensboro	Greensboro
70	Elkins, W. L.	Chaires	Leon Circuit
71	Ellis, P. W.	128 W. 10th St., Jacksonville	First Church
72	Fischer, W. A.	Palmetto	Palmetto and Terraceia
73	Fletcher, P. A.	Live Oak	Live Oak
74	Folsom, R. E. L.	Fort White	Fort White
75	Fountain, W. C.	600 Stockton St., Jacksonville	Wesley Memorial
76	Frazier, C. C.	Box 922, St. Petersburg	Central
77	Funk, W. H.	Pine Castle	Superannuate
78	Gaines, H. T.	High Springs	High Springs
79	Gaines, J. P.	Safety Harbor	Safety Harbor
80	Gardner, C. S.	Pompano	Pompano
81	Gates, E. J.	Jasper	Jasper
82	Glazier, G. M.	Northwood Sta., Box 243, West Palm Beach	Northwood
83	Godfrey, A. A.	Mims	Mims
84	Gray, W. J.	Hinson	Superannuate
85	Grogan, J. O.	Bradenton	Bradenton
86	Gross, J. M.	Leesburg	Leesburg
87	Gutteridge, C. E.	Fort Lauderdale	Fort Lauderdale
88	Guy, J. T.	Boynton	Boynton
89	Guy, R. A.	Delray	Delray
90	Haeflinger, H. J.	316 W. Wisconsin Ave., DeLand	DeLand District
91	Hammond, S. O.	Frostproof	Frostproof
92	Hancock, A. H.	Chattahoochee	Chattahoochee
93	Hardin, H. C.	Bartow	Bartow
94	Hardin, Smith	205 E. 7th St., Jacksonville	Springfield
95	Harris, H. F.	639 Ninth Ave., St. Petersburg	Superannuate
96	Hartsfield, J. E.	Bunnell	Bunnell
97	Hendrix, S. I.	Fort Meade	Fort Meade
98	Heath, E. O.	Clearwater	First Church
99	Hendry, James A.	Zolfo Springs	Zolfo Springs
100	Hendry, G. P.	Pinetta, Fla.	Superannuate
101	Herndon, G. C.	1201 E. 14th St., Jacksonville	Marvin

No.	Name	Post Office	Appointment
102	Herndon, W. H.	Webster	Webster & Center Hill
103	Hilburn, J. P.	213 Lee St., Tampa	Tampa District
104	Hodnett, R. F.	238 Clara Ave., DeLand	DeLand
105	Hollister, K.	Madison	Madison
106	Holmes, R. C.	Lady Lake	Lady Lake
107	Householder, A. E.	Ortega	Ortega
108	Howell, W. R.	Newport Richey	Newport Richey
109	Howes, C. T.	Palm Harbor	Palm Harbor
110	Hughlett, A. M.	Arcadia	Arcadia
111	Hullett, W. S.	New Smyrna	New Smyrna
112	Hutchinson, G. W.	Box 78, Lakeland	Sunday School Extension Secretary
113	Hunter, J. L.	Titusville	Titusville
114	Hurt, J. D.	Box 370, Gulfport	Gulfport & Childs Park
115	Jackson, J. W.	Fulford	Fulford
116	Jenkins, I. C.	Box 1377, Orlando	First Church
117	Jimenez, Ricardo	5602 Seminole Ave., Tampa	West Tampa
118	Jones, J. C.	Moore Haven	Moore Haven
119	Jones, J. E.	Alachua	Alachua
120	Jones, J. J.	Coleman	Coleman
121	Jones, W. F.	Lake Wales	Supernumerary
122	Jones, W. J.	Sebastian	Sebastian
123	Kendall, Paul	1450 Graham St., Atlanta, Ga.	Superannuate
124	Kersey, R. F.	Reddick	Reddick
125	Kilgore, J. L.	Route 1, Box 37A, Stone Mountain, Ga.	Superannuate
126	Koestline, K. H.	Punta Gorda	Punta Gorda
127	Kroff, J. O.	Crystal River	Crystal River
128	Langford, F. B.*	Coleman	Coleman
129	Lawhern, B. F.	Lakeland	City Mission
130	Lee, T. M.	Okeechobee	Okeechobee
131	Ley, E. L.	1221 Catherine St., Key West	Lee Memorial
132	Lewis, J. E.	St. Petersburg	Pasadena
133	Lewis, J. D.	Box 213, Lemon City	Lemon City and Little River
134	Lilly, J. P.	Carrabelle	Carrabelle and Sopchoppy
135	Logan, Holmes	Apopka	Apopka
136	Lowe, L. D.	Gainesville	Gainesville, 1st Church
137	McAfee, H. H.	1620 N. Fern Creek Ave., Orlando	Highland Grove
138	McCall, A. C.	Brooksville	Brooksville
139	McCauley, D. M.	White Springs	White Springs
140	McConnell, C. W.	Homeland	Homeland
141	McFarlan, Allen	Inverness	Inverness
142	Major, J. D.	Seffner	Seffner
143	Mann, A. M.	Elfers	Elfers and Odessa
144	Martin, F. L., Jr.	Melrose	Melrose
145	Mathison, C. W.	Vero Beach	Vero Beach
146	Martin, W. J.	Limestone	Limestone
147	Mickler, J. E.	Box 26, DeLand	Superannuate
148	Miller, H. S.	Dukes	Superannuate
149	Mingledorf, C. R.	634 N. Ridgewood Ave., Daytona Beach	Daytona Beach

No.	Name	Post Office	Appointment
150	Mitchell, J. T	Groveland	Groveland
151	Monteleone, L	2112 13th Ave., Tampa	Junior Preacher
152	Mullen, W. M	5602 Seminole Ave., Tampa	San Paulo
153	Murphey, O. A	Jacksonville	Murray Hill
154	Munro, L	411 Simonton St., Key West	First Church
155	Murray, J. D	Clermont	Clermont
156	Myer, M. E	East Fort Myers	East Fort Myers
157	Myers, J. T	424 Platt St., Tampa	First Church and Hyde Park
158	Myres, W. A	Lakeland	First Church
159	Nease, W. J	Apalachicola	Apalachicola
160	Nelson, W. L	3804 Pearl St., Jacksonville	Anderson Memorial
161	Newkirk, W. H	1701½ Tampa St., Tampa	Superannuate
162	Nixon, T. J	Bradenton	Superannuate
163	Norton, M. H	Bartow	Bartow District
164	Norton, W. C	2046 Green St., Jacksonville	Superannuate
165	Oser, L	2305 16th St., Tampa	San Marcas and San Lucas
166	Overstreet, L. B	3104 8th Ave., Tampa	8th Ave. & Edgewood
167	Palmer, O. Sewell	2920 Tambay Ave., Tampa	Bayshore and Palmetto Beach
168	Palmer, W. J	Wauchula	Wauchula
169	Partridge, H. F	34 E. Park Lake, Orlando	Fairville and Farradale
170	Patterson, F. J	107 N. Madison, Quincy	Quincy
171	Patterson, I. S	344 W. Tenth St., Jacksonville	Missionary Secretary
172	Paula, Ramiro	1022 Virginia St., Key West	El Salvador
173	Penny, G. P	1028 S. W. 2nd St., Miami	Superannuate
174	Perez, G	511 Angela St., Key West	La Trinidad
175	Phillips, J. F	799 W. Peachtree St., Atlanta	Supernumerary
176	Philpot, E. N	Boca Grande	Boca Grande
177	Piner, W. K	Fort Pierce	Fort Pierce
178	Pixton, F	707 N. Tennessee Ave., Lakeland	Myrtle Street
179	Poage, W. M	807 S. Dakota Ave., Tampa	Superannuate
180	Purcell, J. S	Plant City	Plant City
181	Rape, B. T	Gainesville	Superannuate
182	Redfearn, P. L	Wildwood	Wildwood
183	Reid, J. B., Jr	Manatee	Manatee
184	Reid, L. M	Branford	Branford
185	Rencher, W. T	Port Tampa	Port Tampa & Interbay
186	Rice, O. E	Ocala	First Church
187	Riviere, A. C	Drew Theological Seminary	Student
188	Roberts, G. S	1815 Market St., Jacksonville	Jacksonville District
189	Rogers, B. F	Lake City	Lake City
190	Rogers, W. C	Dade City	Dade City
191	Rooks, E. M	Starke	Starke
192	Rooney, J. B	Fort Myers	First Church
193	Rosenberry, G. W	2110 Central Ave., Tampa	Tampa Heights

No.	Name	Post Office	Appointment
194	Sans, F.	207 Arch St., Tampa	Epworth
195	Saunders, C. A.	Route B, White Springs	Superannuate
196	Scott, G. F.	Lakeland	Prof. in Southern College
197	Scott, S.	Brooksville	Superannuate
198	Selby, R. A.	360 S. W. 11th St., Miami	Holloman Park
199	Sellers, G. W.	Tampa	Supernumerary
200	Sewell, W. E.	615 Selma Ave., Tampa	Nebraska Ave.
201	Shepherd, J. E.	Mulberry	Mulberry
202	Shoemaker, W. F.	Demorest, Georgia	Superannuate
203	Shoup, W. W.	Dania	Dania
204	Sibert, J. D.	Box 6017, Miami	Superannuate
205	Simpson, L. B.	Crescent City	Evangelist
206	Skipper, J. E.	Hawthorne	Hawthorne
207	Smith, A. P.	Parrish	Parrish & Ellenton
208	Smith, E. Watt	Sarasota	Sarasota
209	Smith, M. L.	Citra	Citra
210	Smith, A. L.	Bryceville	Baldwin & Bryceville
211	Sowell, R. A.	1410 Pennsylvania Ave., Lakeland	Superannuate
212	Spencer, H. A.	Tallahassee	Trinity
213	Spivey, L. M.	Lakeland	Pres. Southern College
214	Starnes, C. F.	Montverde	Montverde & Oakland
215	Steinmeyer, F. E.	Kissimmee	Kissimmee
216	Stephens, George R.	Ocoee	Ocoee and Zelwood
217	Stradley, J. G.	Box 562, Homestead	Homestead
218	Staatz, W. C.	Micanopy	Micanopy
219	Strickland, W. G.	205 Gladys Ave., Tampa	Highland Ave.
220	Stubbs, G. W.	Perry	Perry
221	Summers, C. H.	Box 469, Gainesville	Gainesville District
222	Summers, G. E.	Pine Castle	Pine Castle & Angebilt
223	Sumner, R. L.	Belleair	Superannuate
224	Sweat, D. B.	1119 Church St., Waycross, Ga.	Superannuate
225	Taylor, J. W.	Oxford	Superannuate
226	Templeton, R. B.	Avon Park	Avon Park
227	Tiffen, F. E.	Pahokee	Pahokee and Clewiston
228	Thrower, O. A.	Fort Myers	Superannuate
229	Thompson, M. E.	Route 2, Box 287, Jacksonville	Phoenix Park
230	Tolle, H. F.	1007 Florida Ave., Tampa	First Church and Hyde Park
231	Travis, M. H.	Woodville	Woodville
232	Tresca, W. B.	Palmetto	Superannuate
233	Trigg, P. B.	Coral Gables, Miami	Coral Gables
234	Troutman, W. O.	Wellborn	Wellborn
235	Tyler, C. J.	110 Catherine St., South Jacksonville	Hendricks Memorial
236	Turner, A. F.	1435 Forbs St., Jacksonville	Riverside
237	Tyler, H. W.	Callahan	Callahan and Yulee
238	Tyler, C. C.	Dunnellon	Dunnellon
239	Voss, C. H.	Jupiter	Jupiter
240	Walker, S. W.	Box 1138, St. Petersburg	St. Petersburg
241	Vergason, A. L.	West Palm Beach	Sarah Wagg Memorial
242	West, J. C.	Bronson	Bronson
243	White, C. W.	Winter Haven	Winter Haven
244	Wicker, R. E.	Havana	Havana
245	Williams, I. E.	Wimauma	Wimauma & Ruskin

No.	Name	Post Office	Appointment
246	Williams, Thomas	Williston	Williston
247	Williams, T. H	Bushnell	Bushnell
248	Wilson, J. Edgar	Box 440, Lakeland	Auburndale
249	Wilson, S. A	Box 705, Cocoa	Cocoa
250	Wise, E. M	Brandon	Brandon & Riverview
251	Woodward, J. E	Fernandina	Fernandina
252	Wright, L. E	Stuart	Stuart
253	Yeats, J. L	918 St. Claire Ave., Tampa	Superannuate
254	York, G. H	Waldo	Waldo

* Deceased.

No	Name	Post Office	Appointments

SUPPLY PASTORS

No	Name	Post Office	Appointments
	Barnes, S. H.	Jacksonville	Kings Road
	Bartlett, W. J.	Rochelle	Rochelle
	Boland, William	Winter Haven	Eagle Lake and West Haven
	Booth, R. H.	Holopaw	Holopaw
	Bowen, A. B.	Lake Butler	Lake Butler
	Braswell, G. P.	Grand Island	Grand Island
	Burns, S. N.	Hinson	Hinson
	Calhoun, J. C.	Sherman	Sherman
	Croy, O. E.	1358 N. W. 6th St., Miami	Floral Park & Kendall
	Davis, E. L.	Clearwater	Clearwater Mission
	Duckworth, S. T.	Waukeenah	Waukeenah
	Gilbert, J. R.	Mt. Pleasant	Mt. Pleasant
	Guy, G. H.	Florando	Oak Park & Progresso
	Harris, R. L.	Jacksonville	St. Johns
	Harrison, H. M.	Kathleen	Kathleen
	Heddon, Forest	Lemon City	Junior Pastor
	Jones, D. Lee	Fenholloway	Fenholloway
	Mather, J. H.	Lake Stearns	Lake Stearns and Desota City
	Outler, J. M.	Bonita Springs	Bonita Springs
	Weissiger, J. L.	Maitland	Maitland
	Orwick, W. R. G.	Orlando	Fairvilla and Farradale
	Partridge, H. E.	Aucilla	Aucilla
	Pace, H. D.	Hosford	Hosford
	Robins, W. W.	Alva	Alva
	Sanders, E. C.	Lake Jackson	Lake Jackson
	Smith, C. C.	Eastport	Eastport and Dinsmore
	Seaborn, F. R.	Belleair	Blanton
	Sumner, R. L.	Box 217, Miami Shores,	Buena Vista
	Tarbeaux, J. W.	Palmetto	Oneca and Miakka
	Tresca, W. B.	Saint Augustine	Mission
	Vandiver, J. D.	West Palm Beach	Wagg Memorial
	Vliet, C. K.	Box 436, Jacksonville	Hilliard
	Ward, J. B.	South Dade	South Dade
	Weare, W. Rupert	Madison	West Madison
	Wesley, H. F.	Dunedin	Dunedin
	Worden, G. W.	Islamarada	Matacumbia
	York, T. E.	Box 892, Route 3, Miami	Twenty-Fifth and Fifth

LOCAL PREACHERS, 1926

BARTOW DISTRICT

Local Preachers—D. W. Ferrell, Arcadia; R. F. Saxon, Jr., Arcadia; W. V. Bethea, Bartow; J. Bascom Carlton, Bowling Green; J. E. Walston, Ft. Meade; H. L. Boyd, Ft. Myers; L. D. Baldwin, La Belle; J. V. Crum, Homeland; H. T. Toole, Lakeland; G. C. Powell, Lakeland; Sam P. Jones, Lakeland; R. E. Lufsey, Lakeland; Guy Harward, Lakeland; Wm. W. Taylor, So. Col., Lakeland; S. Q. Reynolds, Nocatee; J. W. Wyrick, Lakeland, T. A. Stephens, Charlotte Harbor; J. H. Carlton, Zolfo Springs; H. J. Mathis, Route A., Zolfo Springs; Ralph B. McCallister (April 6-7, '26) Lakeland; Vernon G. Everitt (April 6-7, 1926) Lakeland; Wm. A. Wethington (May 25, 1926), Olga, Fla.

Local Deacons—R. T. Higgs, Bowling Green; W. H. Tuck, Lakeland; A. D. Young, R. F. D., Plant City.

Local Elders—Henry E. Carlton, Arcadia; J. M. Bass, Lakeland; R. T. Cornelius, Lakeland; R. H. Alderman, Lakeland; W. T. Belvin, Ft. Myers; G. W. Gatewood, Punta Gorda.

DeLAND DISTRICT

Local Preachers—A. S. Peters, Daytona; Jasper Bray, Altoona; J. C. Wainwright, Sanford; R. H. Booth, Holopaw; A. Erickson, W. S. Settle, New Smyrna; H. E. Squires, Emory University.

Local Deacons—G. P. Braswell, Altoona; M. M. Lord, Sanford.

Local Elders—J. B. Culpepper, New Smyrna; A. P. Johntry, Johnson; J. W. Reece, Titusville.

GAINESVILLE DISTRICT

Local Preachers—P. K. Rowell, Branford, J. A. Piper, Live Oak; W. A. Howell, Jennings.

Local Deacons—F. P. McCall, Jasper.

Local Elders—W. J. Bartlett, Rochelle; J. B. Legg, Live Oak; J. P. Abbott, Mayo.

JACKSONVILLE DISTRICT

Local Preachers—B. M. Frisbee, Middleburg; W. H. Russell, Fernandina; H. L. Ezelle, Callahan; W. J. Ryals, Crawford; A. J. Quattlebaum, Jacksonville; J. T. Cuppett, Jacksonville; H. B. Sporman, Jacksonville; G. A. Calhoun, Jacksonville; S. H. Barnes, Jacksonville; J. B. Ward, Jacksonville; H. E. Litchfield, Randall B. York, Waldo.

Local Deacons—J. B. Vandiver, St. Augustine; R. L. Harris, Jacksonville.

Local Elders—C. W. Dudley, Jacksonville; F. R. Seaborn, Jacksonville; R. H. Lewis, Jacksonville; C. J. Tyler, Jacksonville; W. P. Leggett, Hilliard.

MIAMI DISTRICT

Local Preachers—F. M. Baldwin, Dania; C. W. York, Ojus; W. S. Eakin, 329 Elizabeth St., Key West; John Watkins, 1020 Elgin St., Key West; O. H. P. Faus, Lemon City; W. R. G. Orwick, 605 N. Miami Ave., Miami; J. M. Rast, 401 N. E. First Ave., Miami; W. A. Tiffin, Pahokee; J. T. Swearingen, Pompano; J. I. Whitworth, Pompano; J. B. MacDonald, Stuart; Forrest Heddan, 2130 N. W. Eighty-First St., Miami; A. M. Chase, Box 892, Route 3, Coral Gables; John Charles Wesley, Lemon City.

Local Deacons—T. C. Sterchi, Box 575, Lemon City; C. S. Eddington, West Palm Beach.

Local Elders—J. H. Mather, Hollywood; John A Wales, Buena Vista; D. A. Cook, Islamarado; W. J. Radcliffe, 615 N. W. Second St., Miami; J. H. Davis, 225 N. E. Twenty-Eighth St., Miami; G. S. Brunk, Pahokee; R. E. Mood, Perrine.

OCALA DISTRICT

Local Preachers—G. W. Worden, Clearwater; P. W. Peck, Clearwater; H. P. Peck, Clearwater; C. Earl McMullen, Clearwater; Clarence Whitsell, Clearwater; L. D. Eldridge, Clearwater; Mark St. Clair, Elfers; Sam A. McCook, Coleman; T. W. Hartley, Palm Harbor; DeWitt Jackson, St. Petersburg; J. W. Esteş, Wildwood; H. E. Irwin, Safety Harbor; C. L. Eaddy. Linden; R. A. Babcock, Safety Harbor.

Local Deacons—T. I. Hess, St Petersburg; J. M. Mitchell, Elfers; P. Z. Fretwell, Leesburg.

Local Elders—D. T. McMullen.

ORLANDO DISTRICT

Local Preachers—William Boland, Winter Haven; A. M. Hall, Apopka; H. L. Johnson, Orlando; E. D. Mason, Orlando; Charles F. Weigle, Sebring; S. N. West, Holopaw; W. E. Rorabaugh, Clermont; O. E. Young, Kissimmee; J. H. Class, Orlando; W. C. Middleton, New Haven, Conn.; T. L. Weissinger, T. J. Noland, Orlando.

Local Deacons—M. M. Lord, Sanford; G. D. Reeves, Orlando; R. P. Owens, Auburndale; J. M. Parker, Winter Haven.

TALLAHASSEE DISTRICT

Local Preachers—C. C. Smith, Tallahassee; Glazier Hendry, Shady Grove; I. T. Taylor, Miccosukee; E. F. Mayton, Jr., Havana; Chesley Sappington, Havana; S. T. Duckworth, Waukeenah (Supply); Lee Jones, Fenholloway (Supply) Address, Perry, Fla., R. F. D. No. 3; H. F. Wesley, Madison, 516 Washington St. (Supply); J. R. Gilbert, Aucilla (Supply); W. W. Robins, Hosford, P. O. Box 50 (Supply) Earl Hentz, Woodville (Supply) Address, Tallahassee.

Local Deacons—S. J. Giles, Carrabelle; D. G. McDaniel, Lee.

Local Elders—Dr. J. B. Game, Tallahassee; J. A. Bauldree, Gretna.

TAMPA DISTRICT

Local Preachers—M. P. Carlton, Miakka City; H. L. Hancock, Miakka; J. C. Deggs, Tampa; C. V. Duffie, Tampa; Oscar O. Lane, Palmetto; O. L. Webb, Miakka; Bryon S. Pemberton, Sarasota; L. P. Glazier, Manatee; S. G. Meadows, Riverview; C. E. Wells, Tampa; B. L. Dixon, Tampa; G. C. Powell, Tampa; R. L. Park, Tampa; H. C. Cooley, G. W. Meredith, Tampa; S. F. Stephens, Tampa; B. C. Whitnell, Tampa; B. M. Johnson, O. A. Davenport, Plant City; L. D. Shivers, Plant City; W. B. Page.

Local Deacons—C. F. Bain, Tampa; W. B. McLeod, Tampa.

Local Elders—S. B. Black, Palmetto; I. B. Fisher, Brandon; H. E. Ball, Tampa; M. R. Myers, Tampa; E. H. Lantz, Sulphur Springs; I. M. Belt, Manatee.

IN MEMORIAM.

ROLL OF THE HONORED DEAD

NAME	Entered Itinerancy		Date of Death	Place of Death or Burial
	When	Conference		
William W. Griffin	1845		1840	Hamilton County, Fla.
Alex Martin	1841		1850	Tampa, Fla.
James R. Conner	1850		December 16, 1850	Hilisboro County, Fla.
William Choice	1849	Florida		Tallahassee, Fla.
J. W. Rhodes	1855	Kentucky		Monticello, Fla.
Thomas Gardner	1819	South Carolina	May 4, 1858	Georgia.
John L. Jerry	1818	South Carolina	July 11, 1859	Swift Creek Church, Fla.
Thomas W. Cooper	1838	Georgia	February 24. 1860	Micanopy, Fla.
William Edwards	1850	Florida	March 15, 1860	Micanopy, Fla.
D. D. Henry	1859	Georgia	September 1861	Suwanee County, Fla.
Samuel E. Randolph	1856	Tennessee	August 29, 1861	Camp Allegheny, Pa.
Jasper K. Glover	1856	Florida	November 22, 1862	Waukeenah, Fla.
John W. Timberlake	1857	Tennessee	March 3, 1862	West Point, Va.
James L. Carruth	1859	Florida	January 9, 1862	Fernandina, Fla.
Jesse M. Valentine	1850	Tennessee	1862	Gainesville, Fla.
Peyton P. Smith	1831	Georgia	May 1863	Fulton County, Ga.
John J. Richards	1839	Georgia	September 4, 1863	Madison, Fla.
Joseph A. W. Johnson	1856	Florida	July, 1863	
Amos Davis	1854	Florida	March 16, 1864	
Henry F. Smith	1856	Florida	June 12, 1864	Ocala, Fla.
Leroy B. Giles	1856	Florida	1864	Marion County, Fla.
Robert W. Burgess	1859	Florida	1864	Hernando County, Fla.
David L. Kennedy	1855	Florida	1864	Madison County, Fla.
John F. Urquhart	1860	Florida	October 1, 1865	Albany, Ga.
William L. Murphy	1846	Baltimore	August 19, 1864	Sumter Springs, Ga.
Thomas H. Capers			1866	Monticello, Fla.
Francis M. Wilson	1854	Florida		
Mahlon Bedell			1866	
James B. Jackson			February 8, 1868	Lake City, Fla.
William McKay		Florida	1868	
James O. A. Sparks	1864	Florida	May 15, 1869	Key West, Fla.
Robert I. McCook	1854	Florida	1870	
Andrew J. Wolridge	1855		1871	Quincy, Fla.
Thomas Taylor	1843	Florida	1872	
George Bright	1841	Georgia	September 20, 1874	Key West, Fla.
James M. Stokes	1859	Georgia	April 19, 1875	Live Oak, Fla.
Samuel A. McCook	1852	Florida	1875	Sumter County, Fla.
Joseph E. A. VanDuzer	1873	Florida	1875	Key West, Fla.
Oliver Eady	1859	South Carolina	September 5, 1871	
Edwin W. Woodbury	1828	Kentucky	May 22, 1878	Gadsden County, Fla.
George W. Fagg	1877	Florida	June 24, 1878	Tallahassee, Fla.
Samuel B. Smittcel	1874	Holston	June 22, 1878	Virginia
Erastus B. Duncan	1834	Tennessee	September 29, 1878	Lawtey, Fla.
Isaac Munden	1857	Florida	October 8, 1879	Marion County, Fla.
George C. Leavel	1868	Florida	February 4, 1879	Sumter County, Fla.
Wallace G. Royster	1879	Florida	September 5, 1881	Camp Mooney, Fla.
Selwyn L. Smith	1876	South Georgia	October 23, 1882	Micanopy, Fla.
Thomas R. Barnett	1855	Florida	March 23, 1882	Lake City, Fla.
Elias J. Knight	1867	Florida	June 7, 1882	Hernando County, Fla.
James A. Wiggins	1868	Florida	July, 1882	Live Oak, Fla.
Henry B. Avery	1860	Memphis	November 1, 1882	Jacksonville, Fla.
John Penny	1843	Georgia	January, 1883	Jacksonville, Fla.
Overton W. Ransom	1874	Tennessee	March 26, 1883	Apopka, Fla.
William O. Hampton	1877	Florida	November, 1883	Sandusky, Ga.
Edwin I. Smith		North Georgia	1884	Madison County, Fla.
Joseph J. Seally	1846	Florida	1884	
William Davies	1854	Georgia	April, 1885	Sumter County, Fla.
Robert Martin	1874	Florida	November 14, 1885	Key West, Fla.
William Williams		Florida	1885	
James Atkins		Holston	1886	Monticello, Fla.
U. Sinclair Bird	1869	Florida	1886	Hillsboro County, Fla.
William E. Collier	1838	South Carolina	1886	
Sterling Gardner	1859	Florida	1886	
Joseph L. M. Spain	1884	Montana	June 28, 1888	Missouri
John R. Sharpe	1872	North Alabama	September 9, 1888	Jacksonville, Fla.
Alex Gibbons	1886	Florida	1888	Gainesville, Fla.
William J. Morris	1839	Georgia	September 22, 1889	Jasper, Fla.
Robert H. Howren	1886	Florida	October 12, 1889	Waldo, Fla.
Charles E. Pelot	1877	Florida	July 21, 1890	Tallahassee, Fla.
R. M. L. Tydings	1844	Louisville	December 27, 1890	Anthony, Fla.
Edward G. Chandler	1883	Virginia	August 7, 1891	Virginia
William Scott	1889	Florida	February 9, 1892	
Adam A. Robinson	1871	South Georgia	October 29, 1892	Manatee, Fla.
M. J. Perez	1892	Florida	December 17, 1892	Havana, Cuba
Andrew A. Barnett	1874	Florida	January 20, 1893	Apalachicola, Fla.
Anderson Peeler	1874	Florida	March 26, 1893	Lake City, Fla.
Carmine S. Bird	1886	Holston	September 14, 1893	Miami, Fla.
Robert Stork	1884	Florida	April, 1894	Asheville, Fla.
William R. Johnson	1862	Louisville	January 14, 1894	Jacksonville, Fla.

NAME	Entered Itinerancy		Date of Death	Place of Death or Burial
	When	Conference		
Samuel Woodbery	1847	Florida	October 20, 1894	Quincy, Fla.
Joseph E. Neal	1885	Florida	December 23, 1894	Pleasant Grove, Fla.
Grincefield Taylor	1888	Holston	January 9, 1895	Orlando, Fla.
John E. Penney	1888	Florida	March 8, 1895	Waukeenah, Fla.
J. M. Sweat	1886	Florida	1895	
W. G. Boothe	1869	South Georgia	1895	
C. F. Mellor	1894	Florida	December 15, 1896	Weatherford, Texas
Edwin L. T. Blake	1843	Georgia	February 9, 1897	Ocala, Fla.
James T. Nolan	1896	Florida	November 27, 1897	Leesburg, Fla.
William C. Jordan	1858	Florida	June 20, 1898	Bartow, Fla.
William S. Richardson	1878	Florida	September 14, 1899	Key West, Fla.
Joseph C. Sale	1889	Florida	1899	Bronson, Fla.
Thurlow Bishop	1877	Florida	October 23, 1900	Reddick, Fla.
William C. Collins	1857	East Texas	November 8, 1900	Gadsden County, Fla.
Archibold Johnson	1856	Florida	1900	Live Oak, Fla.
Eladio Diaz	1896	Florida	April 7, 1903	Key West, Fla.
James A Howland	1889	Florida	December 12, 1904	Madison County, Fla.
Fayette E. Shipp	1889	Florida	March 6, 1905	Columbia County, Fla.
James S. Barnett	1886	Florida	May 17, 1905	Fenholloway, Fla.
Charles A. Fulwood	1846	Georgia	December 7, 1905	Tallahassee, Fla.
William H. Parker	1878	South Georgia	February 7, 1906	Largo, Fla.
Thomas M. White	1884	Florida	July 27, 1906	Jacksonville, Fla.
Wilbur F. Norton	1869	Alabama	September 4, 1906	Bronson, Fla.
James P. DePass	1860	South Carolina	July 29, 1907	Williston, Fla.
John C. Ley	1845	Florida	1907	Micanopy, Fla.
Theophilus W. Moore	1854	North Carolina	December 30, 1907	Miami, Fla.
Charles D. Ward	1889	Kentucky	February 2, 1908	
Joseph Norwood	1877	Texas	January 3, 1908	Tampa, Fla.
John S. Crandall	1881	Louisville	January 31, 1908	Lake City, Fla.
Emory J. Holmes	1882	Florida	September 3, 1908	Pidcock, Fla.
Enoch H. Giles	1858	Florida	October 24, 1908	Orlando, Fla.
W. F. Alexander	1862	Louisville	1908	St. Petersburg, Fla.
Edward Wilson	1889	Florida	1908	Pensacola, Fla.
George J. Kennelly	1885	Florida	June 14, 1909	Jacksonville, Fla.
Thomas J. Phillips	1874	Florida	September 7, 1909	Live Oak, Fla.
George W. Mitchell	1876	Florida	1910	Green Springs, Fla.
J. H. D. McRae		Florida	November 5, 1911	Jacksonville, Fla.
William H. F. Robarts	1874	Florida	November 16, 1911	Sutherland, Fla.
Francis A. Taylor		Missouri	March 21, 1911	Leesburg, Fla.
Julius D. Rogers	1873	Florida	June 30, 1912	Clearwater, Fla.
Kenneth F. Jonz		Florida	August 29, 1912	Jacksonville, Fla.
Josephus Anderson	1848	Virginia	August 11, 1913	Leesburg, Fla.
Isaac A. Vernon	1878	White River	April 18, 1914	Hawthorne, Fla.
William A. Weir	1894	Florida	1914	Lemon City, Fla.
James W. Bigham	1903	Louisville	January, 1915	Gainesville, Fla.
Thomas C. Bradford	1890	Indiana	1915	Live Oak, Fla.
E. C. Hudson	1907	Florida	1915	Green Cove Springs, Fla.
Henry Hice	1890	Florida	1915	Coleman, Fla.
A. L. Woodward	1905	Florida	December 22, 1916	Tallahassee, Fla.
J. R. Taylor	1858	Missouri	May 15, 1916	Jacksonville, Fla.
John T. Waters	1867	Louisville	December 23, 1916	
J. S. Collier		Florida	March 26, 1917	Tampa, Fla.
T. H. Sistrunk	1890	Florida	December 17, 1917	White Springs, Fla.
B. F. Mason		Florida	1917	
M. Dominguez				
R. L. Honiker	1870	South Georgia	October 16, 1917	Atlanta, Ga.
D. L. Switzer		Florida	December, 1917	
John B. Ley	1877	Florida	December 9, 1917	Orlando, Fla.
M. H. Outland	1892	Florida	February 3, 1919	Columbia, Fla.
J. Lawton Moon	1904	Florida	February 22, 1919	Fort Meade, Fla.
W. H. Stienmeyer	1882	Florida	July 20, 1919	Lakeland, Fla.
E. A. Harrison	1897	Florida	October 5, 1919	Key West, Fla.
F. Pasco		Florida	October 31, 1919	Jacksonville, Fla.
H. B. Frazee	1865	Louisiana	August 22, 1920	Starke, Fla.
G. S. Henderson	1907	Florida	February 6, 1920	Seffner, Fla.
C. W. Inman	1885	Florida	1920	Jacksonville, Fla.
Edward F. Ley	1882	Florida	August 10, 1920	Jacksonville, Fla.
R. J. Wells	1889	Illinois		Tampa, Fla.
J. T. Coleman	1879	North Alabama	June 9, 1921	Tampa, Fla.
T. W. Tomkies	1869	Florida	November 25, 1921	Tampa, Fla.
Seymour Grady	1898	Baltimore	October 16, 1922	Tallahassee, Fla.
T. S. Armistead	1866	Florida	November 10, 1922	Bartow, Fla.
B. K. Thrower	1872	North Georgia	March 21, 1923	Tampa, Fla.
T. F. Roland	1889	Louisville	June 18, 1923	Quincy, Fla.
E. F. Gates	1856	Florida	July 26, 1923	Manatee, Fla.
C. C. Cecil	1893	Holston	November 6, 1923	Tampa, Fla.
R. M. Williams	1874	Baltimore	May 21, 1924	Quitman, Ga.
S. W. Lawler	1891	Florida	1924	Lakeland, Fla.
E. J. Hardee	1895	Florida	January 11, 1925	Lakeland, Fla.
L. D. Haynes	1903	Florida	June 14, 1925	Lakeland, Fla.
John A. Hendry	1892	Florida	July 30, 1925	Fort Pierce, Fla.
L. W. Moore	1880	Florida	August 8, 1925	Yalaha, Fla.
J. S. Brooke	1880	White River	November 17, 1925	West Palm Beach, Fla.

SESSIONS OF FLORIDA CONFERENCE

	Place	Convened	President	Secretary
1	Tallahassee, Fla	February 6, 1845	Bishop J. Soule	T. C. Benning
2	Monticello, Fla	February 9, 1846	Bishop J. O. Andrew	P. P. Smith
3	Quincy, Fla	February 10, 1847	Bishop W. Capers	P. P. Smith
4	Waynesboro, Ga	February 9, 1848	Bishop J. O. Andrew	P. P. Smith
5	Albany, Ga	January 3, 1849	Bishop W. Capers	P. P. Smith
6	Madison, Fla	February 6, 1850	Ira L. Potter	P. P. Smith
7	Thomasville, Ga	January 22, 1851	Bishop R. Paine	P. P. Smith
8	Tallahassee, Fla	January 28, 1852	Bishop J. O. Andrew	P. P. Smith
9	Quincy, Fla	January 26, 1853	Bishop W. Capers	P. P. Smith
10	Monticello, Fla	January 3, 1853	Bishop W. Capers	P. P. Smith
11	Madison, Fla	January 2, 1854	Bishop J. O. Andrew	P. P. Smith
12	Bainbridge, Ga	December 16, 1855	Bishop J. Early	N. T. Gardner
13	Alligator, Fla	December 24, 1856	Bishop J. O. Andrew	P. P. Smith
14	Thomasville, Ga	December, 1857	Bishop J. Early	P. P. Smith
15	Jacksonville, Fla	December 15, 1858	Bishop J. O. Andrew	P. P. Smith
16	Micanopy, Fla	December 28, 1859	Bishop H. H. Kavanaugh	J. C. Ley
17	Monticello, Fla	December 12, 1860	Bishop G. F. Pierce	P. P. Smith
18	Quincy, Fla	December 12, 1861	Bishop G. F. Pierce	P. P. Smith
19	Tallahassee, Fla	December 12, 1862	Bishop J. O. Andrew	P. P. Smith
20	Thomasville, Ga	December 16, 1863	Bishop J. O. Andrew	F. A. Branch
21	Monticello, Fla	December 14, 1864	S. P. Richardson	F. A. Branch
22	Madison, Fla	November 29, 1865	Bishop G. F. Pierce	F. A. Branch
23	Quincy, Fla	December 13, 1866	Bishop H. N. McTyeire	F. A. Branch
24	Monticello, Fla	December 6, 1867	Bishop G. F. Pierce	F. A. Branch
25	Jacksonville, Fla	January 13, 1869	Bishop W. M. Wightman	F. A. Branch
26	Lake City, Fla	December 20, 1869	Bishop D. S. Doggett	J. P. DePass
27	Tallahassee, Fla	January 4, 1871	Bishop W. M. Wightman	J. P. DePass
28	Madison, Fla	January 3, 1872	Bishop W. M. Wightman	U. S. Bird
29	Fernandina, Fla	January 8, 1873	Bishop E. M. Marvin	U. S. Bird
30	Jacksonville, Fla	January 7, 1874	Bishop G. F. Pierce	U. S. Bird
31	Live Oak, Fla	December 16, 1875	Bishop W. M. Wightman	Frederick Pasco
32	Quincy, Fla	January 5, 1876	Bishop W. M. Wightman	Frederick Pasco
33	Monticello, Fla	January 11, 1877	Bishop G. F. Pierce	Frederick Pasco
34	Tampa, Fla	November 15, 1877	Bishop G. F. Pierce	Frederick Pasco
35	Gainesville, Fla	November 13, 1878	Bishop H. H. Kavanaugh	Frederick Pasco
36	Tallahassee, Fla	December 17, 1879	Bishop D. S. Doggett	Frederick Pasco
37	Ocala, Fla	December 16, 1880	Bishop G. F. Pierce	Frederick Pasco
38	Monticello, Fla	January 18, 1882	Bishop H. N. McTyeire	Frederick Pasco
39	Jacksonville, Fla	January 3, 1883	Bishop H. H. Kavanaugh	Frederick Pasco
40	Madison, Fla	January 8, 1884	Bishop J. C. Keener	Frederick Pasco
41	Gainesville, Fla	January 7, 1885	Bishop Linus Parker	Frederick Pasco
42	Orlando, Fla	January 6, 1886	Bishop R. K. Hargrove	Frederick Pasco
43	Tallahassee, Fla	December 16, 1886	Bishop E. R. Hendrix	Frederick Pasco
44	Leesburg, Fla	December 14, 1887	Bishop J. S. Key	Frederick Pasco
45	Bartow, Fla	January 9, 1889	Bishop C. B. Galloway	Frederick Pasco
46	Gainesville, Fla	January 8, 1890	Bishop J. C. Keener	Frederick Pasco
47	Monticello, Fla	January 7, 1891	Bishop W. W. Duncan	Frederick Pasco
48	Tampa, Fla	January 6, 1892	Bishop J. C. Granbery	Frederick Pasco
49	Ocala, Fla	January 4, 1893	Bishop O. P. Fitzgerald	Frederick Pasco
50	Palatka, Fla	January 3, 1894	Bishop A. G. Haygood	Frederick Pasco
51	Jacksonville, Fla	January 9, 1895	Bishop W. W. Duncan	Frederick Pasco
52	Orlando, Fla	December 18, 1895	Bishop J. C. Granbery	Frederick Pasco
53	Tallahassee, Fla	December 9, 1896	Bishop C. B. Galloway	Frederick Pasco
54	Tampa, Fla	December 17, 1897	Bishop W. W. Duncan	Frederick Pasco
55	Gainesville, Fla	December 14, 1898	Bishop W. A. Candler	Frederick Pasco
56	Monticello, Fla	December 13, 1899	Bishop W. A. Candler	Frederick Pasco
57	Bartow, Fla	December 13, 1900	Bishop W. A. Candler	Frederick Pasco
58	Live Oak, Fla	December 12, 1901	Bishop J. C. Granbery	Frederick Pasco
59	Quincy, Fla	January 8, 1903	Bishop A. Coke Smith	Frederick Pasco
60	Lake City, Fla	December 10, 1903	Bishop A. W. Wilson	Frederick Pasco
61	Orlando, Fla	December 8, 1904	Bishop W. A. Candler	Frederick Pasco
62	Ocala, Fla	December 7, 1905	Bishop W. A. Candler	Frederick Pasco
63	Palatka, Fla	December 12, 1906	Bishop H. C. Morrison	Frederick Pasco
64	Tampa, Fla	December 12, 1907	Bishop C. B. Galloway	Frederick Pasco
65	Miami, Fla	December 16, 1908	Bishop C. B. Galloway	Frederick Pasco
66	Lakeland, Fla	December 15, 1909	Bishop James Atkins	Frederick Pasco
67	Jacksonville, Fla	December 14, 1910	Bishop J. C. Kilgo	Frederick Pasco
68	Gainesville, Fla	December 12, 1911	Bishop E. E. Hoss	Frederick Pasco
69	Tampa, Fla	December 18, 1912	Bishop H. C. Morrison	Frederick Pasco
70	Tallahassee, Fla	December 10, 1913	Bishop H. C. Morrison	Frederick Pasco
71	Arcadia, Fla	December 9, 1914	Bishop H. C. Morrison	Frederick Pasco
72	Tampa, Fla	December 15, 1915	Bishop H. C. Morrison	Frederick Pasco
73	Ocala, Fla	December 6, 1916	Bishop Collins Denny	Frederick Pasco
74	Miami, Fla	December 6, 1917	Bishop Collins Denny	Frederick Pasco
75	Bartow, Fla	December 6, 1918	Bishop W. A. Candler	J. E. Mickler
76	Lakeland, Fla	December 10, 1919	Bishop W. A. Candler	J. E. Mickler
77	Tallahassee, Fla	December 8, 1920	Bishop W. A. Candler	I. C. Jenkins
78	Orlando, Fla	December 7, 1921	Bishop W. A. Candler	I. C. Jenkins
79	Tampa, Fla	December 18, 1922	Bishop W. N. Ainsworth	I. C. Jenkins
80	Bradenton, Fla	December 6, 1923	Bishop W. N. Ainsworth	I. C. Jenkins
81	Jacksonville, Fla	December 3, 1924	Bishop W. N. Ainsworth	I. C. Jenkins
82	Orlando, Fla	December 3, 1925	Bishop W. N. Ainsworth	I. C. Jenkins
83	St. Petersburg, Fla	June 16, 1926	Hoyt M. Dobbs	I. C. Jenkins

PART II

JOURNAL

The eighty-third session of the Florida Conference of the Methodist Episcopal Church, South, convened at St. Petersburg, Florida, June 16th, 1926, Bishop Hoyt M. Dobbs in the chair. The Conference joined in singing "I Love to Tell the Story," and repeated in concert, the Apostles' Creed, after which the Bishop led in Prayer. The Bishop read the 53rd chapter of Isaiah, after which hymn number 19 was sung.

Words of Welcome—Dr. S. W. Walker, the host of the Conference, introduced Mayor C. M. Blanc, of St. Petersburg, who delivered a welcome to the Conference on behalf of the city. Hon. S. D. Harris welcomed the conference on behalf of the church. Bishop Dobbs replied.

Roll Call—The Secretary of the last Conference called the roll and 212 preachers and 39 laymen responded to their names. I. C. Jenkins was elected Secretary, and on nomination of the Secretary, R. A. Guy and Ben F. Rogers were elected assistants to the Secretary. O. E. Rice was elected Statistical Secretary.

The Presiding Elders announced District Statistical Secretaries.

Hours of Meeting—The bar of the Conference was fixed within the first twelve rows of seats, and on motion of the Chairman of the committee on Public Worship, the Conference ordered the sessions to begin at nine in the morning and close at twelve-thirty.

Substitutions—The following alternates were substituted for principal delegates: C. B. Peeler in the place of Theodore Campbell, of the Jacksonville District; Ocala District, Mrs. W. W. Clyatt in the place of Dr. W. O. Lemasters; Orlando District, J. H. Wilson in the place of W. F. Cappleman; Tampa District, Mrs. R. L. Allen in the place of Mrs. F. W. Mizell.

Nominations—Rev. A. H. Cole, on behalf of the Presiding Elders, made nominations of boards, commissions and committees as follows (see Boards and Committees).

The Secretary was instructed to have made and furnish mimeograph copies of the boards, commissions and committees to the members of the Conference.

The Presiding Elders Report—Under question 21 the following Presiding Elders' names were called, their characters passed, and reports of the work in their districts made: W. P. Buhrman, C. H. Summers, G. S. Roberts, R. I. Barnett, M. H. Norton, C. F. Blackburn, H. J. Haeflinger, A. H. Cole, J. P. Hilburn, W. M. Mullen.

Introductions—The following were introduced to the Conference: Dr. C. C. Jarrell, Secretary of the General Hospital Board, who addressed the Conference briefly in behalf of his work; Dr. H. H. Sherman of the Board of Education; J. S. Purcell; A. P. Smith, G. W. Hutchinson; H. A. Carlton; tranfers at the last Annual Conference.

Superannuates—The names of the following superannuates were called, each of whom spoke briefly to the Conference: W. B. Tresca, D. B. Sweat, W. H. Newkirk, J. R. Cason, M. T. Bell, J. L. Yeats, C. A. Saunders, S. Scott, W. H. Funk, and A. M. Mann. There being nothing against any of these, their characters were passed. The names of John Beers, J. S. Chapman, D. A. Cole, J. P. Durrance, W. J. Gray, H. F. Harris, Paul Kendall, J. L. Kilgore, J. E. Mickler, H. S. Miller, G. P. Penny, W. M. Poage, W. F. Shoemaker, R. A. Sowell, R. L. Summer, J. W. Taylor, H. Dutill, G. P. Hendry, O. A. Thrower, W. G. Allaben, and W. C. Norton, were called, their characters passed, and all these referred to the committee on Conference Relations, except A. M. Mann, who requested to be left effective. The name of B. T. Rape was called, and his Presiding Elder stated that there were rumors against his character which made it necessary to ask for a committee of investigation.

Adjournment—The hour of adjournment having been reached, announcements were made, and the Conference adjourned with the benediction by Dr. L. M. Spivey.

SECOND SESSION—THURSDAY MORNING

Opening—Hymn number 508 was sung, prayer was offered by Dr. W. K. Piner. Hymn number 334 was sung. Bishop Dobbs read from St. Luke, the account of the transfiguration, which lesson he expounded.

Minutes Approved—The minutes of Wednesday's session were read and approved. The roll of absentees was called, and a few additional members responded to their names.

The following resolution was presented by M. H. Norton and others:

"Resolved that it is the sense of this Conference that no member of the Conference shall be a member of more than one quadrennial Board or Commission. And further, that if there be any whose names appear upon more than one of any of the Boards or commissions, the named person shall resign from all except one, the places thus made vacant being filled in the regular way.

"Provided, however, that this does not refer to Boards of Trustees which are corporate bodies."

It was agreed that this resolution does not refer to the Hospital Commission, which is a temporary commission.

Basis for Assessments—The following resolution was presented by Dr. W. A. Cooper, and passed:

"Whereas, in 1922 the Conference assessments for the carrying on of this work were based upon a per capita payment of three dollars per member, and the assessments made for the various Boards were fixed at a certain per cent. of the above basis, and,

"Whereas, a net increase in our membership during the past quadrennium approximates 20% and if this basis is continued for the ensuing quadrennium it would give to each of these Boards an increase of twenty per cent. over their apportionment of 1922.

"Therefore, be it resolved, that we instruct our commission on Budget to make the same basis of three dollars per member per year for the Conference work, and that apportionments to the Boards be continued on the basis of 1922."

Full Connection—Question six was called, Who are admitted into full connection? Joseph Otto Kroff, Rufus Eugene Wicker, Ricardo Jimenez, Ramiro Paula, Marshall Everett Meyer, John C. West were, by vote of the Conference, elected to full connection to be received when the Bishop shall see fit. A. F. Turner, D. M. McCauley, E. L. Ley, not having passed the required examinations, remain in the class of the second year. In answer to question 21, the characters of these were passed. Joseph Otto Kroff, Rufus Eugene Wicker and Ramiro Paula were elected to Deacon's orders, which answers question 17. Also answering question 17, W. L. Elkins, H. M. Bullock, A. B. Austin, W. E. Dennis and C. T. Howes, having met the disciplinary requirements, were elected to deacons orders as local preachers.

Class of Third Year—Under Question 15, Who are deacons of one year? B. F. Rogers, W. R. Howell, L. B. Overstreet, H. W. Blackburn, W. M. Cooper, P. L. Redfearn, C. W. Alford, J. G. Stradley, A. C. Riviere, R. F. Kersey, Luigi Monteleone having completed the work required for the class of the third year, were advanced to the class of the fourth year. T. W. Carlton, H. B. Boyd, Don A. Cooke, not having passed the required examination, were continued in the

class of the third year, which answers question 7. The characters of these were passed.

Discontinuance—Question 5, Who are discontinued? was asked and answered, J. W. Windham, at his own request.

Withdrawal—W. A. Frazier was granted a withdrawal at his own request.

Admission on Trial—Under question 1, Hubert Dodd, Albert Love Smith, Asbury Ronk Buhrman, Alvin Levern Vergaron, Robert C. Holmes, James P. Lilly, Oliver Alton Murphey, A. B. Austin and Fred Lee Martin, Jr., were, byvote of the Conference, admitted on trial. Swain Robert Emmanual Carlson was admitted on trial by vote of more than two thirds of the Conference, not having met the educational requirements.

Elders—Under question 19, A. G. Cox was elected to elders' orders as a traveling preacher, having passed the course of study requirred for the class of the fourth year, his character having been passed. Joseph Barton, J. E. Jones, J. E. Lewis, C. R. Mingledorf, L. M. Ried, not having passed the required course of study, remained in the class of the fourth year, which answers question sixteen. Under the same question, as local preachers, J. E. Lewis, C. R. Mingledorf, L. M. Ried and O. A. Murphey, having met the requirements, were elected to elders' orders by the special disciplinary provision. The characters of these were passed.

Re-admission—Under question 8, Carlos Jones Tyler was re-admitted, and placed in the class of the fourth year, which also answers question 16.

Class of the First Year—Under question 3, Who remain on trial? W. J. Martin, Henry Bullock, W. L. Elkins, C. T. Howes and H. W. Tyler, having passed the required studies of the class of the first year, their characters were passed and they were advanced to the class of the second year. M. H. Travis, C. H. Voss, W. E. Dennis, J. D. Hurt, E. N. Philpot, I. E. Williams, P. B. Trigg, C. W. Cotton, O. Sewell Palmer, not having passed the required course of study for the first year, their characters were passed and they continued in the class of the first year, which answers question 2.

Characters Passed—Under question 21, the following names were called and their characters passed: E. J. Gates, H. C. Hardin, J. L. Bourn, S. I. Hendrix, J. B. Rooney, H. H. McAfee, M. B. Cox, W. F. Dunkle, J. H. Daniel, W. J. Churchwell, Fred Pixton, B. F. Lawhern, J. C. Jones, K. H. Koestline, J. E. Shepherd, W. J. Palmer,

J. A. Hendry, L. M. Spivey, Olin Boggess, G. F. Scott, J. Edgar Wilson, G. W. Hutchinson, F. H. Champion, L. E. Wright, L. D. Lowe, H. T. Gaines, J. L. Hunter, P. A. Fletcher, E. C. Calhoun, J. P. Gaines, W. C. Staats, Thos. Williams, J. J. Jones, J. E. Woodward, J. W. Blake, P. W. Ellis, F. B. Langford, A. E. Householder, W. A. Myres.

Orphanage Board Report—Report number 1 of the Orphanage Board was presented by G. H. York. J. W. Austin, R. H. Barnett and H. J. Haeflinger spoke to the report, which was adopted.

REPORT OF BOARD OF TRUSTEES OF FLORIDA CONFERENCE ORPHANAGE NO. 1

The Board of Trustees respectfully desires to make the following recommendations:

That Rev. J. W. Austin be appointed Superintendent of the Orphanage.

That Rev. R. H. Barnett be appointed Financial Agent.

That the assessment for the Orphanage maintenance be fixed at twenty thousand dollars to be a separate item from the Conference financial budget.

That the fifth Sunday be observed as Orphanage Day in the Church and in the Sunday School and collections be taken for the work.

That the following be elected members of the Board of Trustees: Clerical—J. R. Cason, J. P. Hilburn, M. H. Norton, F. Pixton, S. Hardin, R. F. Hodnett and G. H. York. Laymen—C. Brinkley, L. P. Hagen, O. L. Stewart, C. E. Howard, Mrs. J. M. Gross, Mrs. L. D. Childs, and Mrs. W. S. Thornton.

That the Conference build a Church for the Orphanage not to exceed the cost of ten thousand dollars. The financial agent be authorized to solicit and collect funds for the same.

That the Presiding Elders of the several districts be respectfully requested to co-operate with and to assist the financial agent in collecting funds for this purpose.

That Saturday before the first Sunday in October be observed as Orphanage Work Day. The funds collected to be applied on the general building funds. The building program for year is as follows:

The Girls' Dormitory	$60,100.00
Church Building	10,000.00
Incidentals	5,000.00
Total	$75,100.00

Dr. C. G. Chappell was introduced to the Conference. The Secretary asked the privilege of introducing Mrs. Hoyt M. Dobbs to the Conference, which was done.

Superannuate Relation—T. J. Nixon requested that his name be referred to the committee on Conference Relations for the superannuate relation. Dr. Hilburn and J. L. Yeats spoke in appreciation of the work of Dr. Nixon. The name was referred.

Doctor W. T. Hunnicutt, presiding elder of the South Atlanta

district, North Georgia Conference, was introduced to the Conference.

Changes in Board Members—F. T. Wilson in place of C. E. Earnest on Board of Finance and D. W. Ferrell on Epworth League Board in place of C. L. Williams were made.

Announcements were made, the doxology sung, and the Conference adjourned with the benediction by Dr. W. T. Hunnicutt.

THIRD SESSION—FRIDAY MORNING

Opening—The Conference convened Friday morning, June 18, at nine, Bishop Dobbs in the chair. Hymn 312 was sung and W. A. Cooper led in prayer. The Bishop read the Beatitudes, commenting briefly.

Minutes Adopted—The minutes of Thursday's session were read and approved.

Substitutions on Boards—Various resignations of members of Boards and Commissions, whose names appeared on more than one such Board or Commission, were presented and accepted by the Conference. (See list of Boards and Commissions.)

It was announced by the chairman of the committee on Memois that no preachers nor preachers' wives had died during the year.

Advancement in Class—The name of C. C. Frazier was called, his character passed, and he having passed the required studies for the class of the third year, was advanced to the class of the fourth year.

Temperance and Social Service—The report of the Committee on Temperance and Social Service was presented by W. A. Myres as follows:

We recommend 1. The appointment of Dr. C. W. Crooke as superintendent of the Anti-Saloon League for the ensuing year.

2. We respectfully ask the Conference for an assessment of $500 to be used by this Board for the prosecution of its work.

W. A. Myres, *Chairman.*
E. Watt Smith, *Secretary.*

The first item was adopted by the Conference, and Item 2 was referred to the commission on Budget.

Introductions—Rev. T. E. Pharr, of the South Georgia Conference, and Rev. A. W. Rees, Head Master of Emory Academy, at Oxford, Ga., were introduced to the Conference. Rev. W. J. Reid, of North Alabama Conference, and Rev. Frank Branch, president Andrew

College, Cuthbert, Ga., South Ga. Conference, were also introduced. Dr. Branch addressed the Conference with regard to his school.

Hospital Board—Report of the Hospital Board was read by L. E. Wright, the consideration of which was made the order of the day for Saturday morning at ten o'clock.

Class received into full Connection—J. C. West, R. E. Wicker, J. O. Kroff, M. E. Meyer, Ricardo Jimenez, Ramiro Paula, having answered the questions satisfactorily, and having been addressed by the Bishop, were duly received into the Conference in full connection. "What a Friend We Have in Jesus", was sung and the Bishop, on behalf of the Conference, welcomed the class into the Conference, the vote on the reception having been taken on Thursday.

Collection—An offering amounting to $192.05 was taken to assist Rev. John Beers, an honored superannuate of the Conference, who had suffered great hospital expense.

Conference Relations—The name of Rev. H. E. Partridge was referred to the committee on Conference relations for the superannuate relation, at his own request. The Conference paused a moment to express their feeling of brotherhood and appreciation of Brother Partridge.

Question 21—Under question 21, the characters of the following named preachers were passed: Smith Hardin, A. M. Daiger, W. C. Fountain, W. L. Nelson, W. E. Bryant, F. W. Cramer, W. L. Elkins, W. S. Hullett, E. M. Rooks, A. G. Cox, G. H. York, I. S. Patterson, C. W. Crook, O. S. Palmer, J. T. Guy, A. H. Moore, Jr., J. W. Jackson, C. E. Gutteridge, L. Monroe, T. R. Adams, E. L. Ley, J. D. Lewis, J. E. Hartsfield, J. F. Bell, A. M. Hughlett, F. E. Tiffin, C. S. Gardner, M. H. Travis, J. D. Sibert, L. M. Broyles, A. C. McCall, T. H. Williams, E. O. Heath, W. O. Troutman, J. E. Lewis, W. C. Rogers, Allan MacFarlan, H. A. Carlton, J. M. Gross, O. E. Rice, H. E. Partridge, C. W. McConnell, J. T. Coulliette, Joseph Barton, S. W. Walker, G. A. Davis, W. H. Herndon, W. J. Nease.

Report of Orphanage Board—Rev. J. R. Cason presented Report No. 2 of the Orphanage Board, which was adopted, and is as follows:

REPORT ORPHANAGE BOARD TO ANNUAL CONFERENCE

The Orphanage has enjoyed a prosperous and peaceful half year. This has been a season of constructive activity in several important particulars, made possible by the wise management of children and careful expenditure of funds, provided by a generous people.

Although it requires a longer time than the few months given supervision

by the present management to accomplish all that has been outlined, splendid results are evidenced.

There is a fine opportunity here for a magnifiecnt plant, with twenty-five acres of well-located campus, grove and farm, and after years of hope deferred and untiring toil there is prospect that the dream is being realized.

The improvements for the half year comprise a number of much-needed repairs and building, with definite arrangements for increased quarters.

The permanent plant consists of the Girls' Dormitory, living rooms, dining room and kitchen (Building No. 1). The Boys' Dormitory, a brick and stone two-story building, the first floor devoted to an assembly room, office and visitors' bed room (Building No. 2). The little children's dormitory, a one-story concrete building admirably fitted for the younger children (Building No. 3). A small cottage (Building No. 4). The Superintendent's residence, a newly constructed bungalow of six rooms (Building No. 5) and such outside smaller buildings used for electric plant, etc.

Various repairs and improvements have been made during the six months, such as new fencing and grading, the addition of the electric laundry, gift of Mr. Charles S. Hall of Bradenton; the painting of the interior of the Girls' Dormitory; the placing of windows on the screened porches of two dormitories, building book cases and other additions. Also providing play-ground equipment.

Plans are now completed for the erection of a commodious fireproof building for general purposes, new dining rooms and Girls' Dormitory at an estimated cost of fifty thousand dollars. This is made possible through the fund raised by the Field Agent, Rev. Smith Hardin.

The operations of the farm are up to the standard with all the available land in cultivation. Growing crops for home consumption and there is now a larger herd of cows increasing the milk supply materially, a much desired addition in the interests of the younger children especially. The general health of the children has been exceptionally fine, with the exception of a light epidemic of flu during the winter.

The children have been examined by a representative of the State Board of Health and pronounced above the average of community children.

Clothing is being furnishd in many cases by Sunday school classes, Missionary Societies and individuals and this is worthy of emulation by others. The spiritual interests of the children are being looked after with care. Daily prayers, scripture readings, hymns and vesper services being held.

At this time there are employed in the immediate work, a farmer, four matrons, music teacher, stenographer and cook. There were admitted, during the past six months, children 18
Adopted by various persons 3
Half orphans returned to parents 5
Positions found for matured orphans 2
Number persons now in orphanage 97

In the plan for work day this year, Rev. D. B. Sweat has consented to serve in the capacity of Director of Publicity and Mrs. L. D. Childs, St. Petersburg, Fla., formerly Mrs. J. Lawton Moon, will continue as Treasurer of the work day fund.

J. R. Cason, *President*
C. E. Howard, *Secretary.*

TREASURER'S REPORT OF RECEIPTS AND EXPENDITURES OF THE FLORIDA METHODIST ORPHANAGE, SINCE THE LAST ANNUAL CONFERENCE IN DECEMBER 1925 TO JUNE 1, 1926

Account with Phifer State Bank

Dec. 1, 1925	Balance in Bank as per statement to last annual Conference	$ 1,536.94
Dec. 1, 1925	Credit slip from Phifer State Bank	865.57
Dec. 7, 1925	Credit slip from Phifer State Bank	3,615.77
Feb. 9, 1926	Credit slip from Phifer State Bank	900.74
Mch. 8, 1926	Credit slip from Phifer State Bank	3,491.75
Apr. 9, 1926	Credit slip from Phifer State Bank	1,073.07
May 3, 1926	Credit slip from Phifer State Bank	425.20
Jun. 1, 1926	Credit slip from Phifer State Bank	337.89
Total		$ 14,246.93

Paid Out

Salary account	$4,146.84	
Groceries and General Upkeep	7,951.01	
Incidental account—to J. W. Austin for cash advanced by him	1,160.82	
		$13,256.67
Cash in Bank		988.26
Total		$14,246.93

Account With Jacksonville Office

Dec. 1, 1925	Cash on hand as per report to last Annual Conference—Balance in Bank	$ 15,779.82
	Savings—Atlantic Bank	20,000.00
	Savings—Polk Trust Co.	5,000.00
	Total	$ 40,779.82
	Checks from Field Agent including wills	$ 7,282.77
	Contributions at Jacksonville office from various sources	3,838.50
	C. Brinkley Endowment Fund	300.00
	Total	$ 52,201.09

Paid Out

Expense of Board members to attend Board meetings	$ 269.24	
Expense for Rena Lee Hagan	384.47	
Building Superintendents Bungalow	5,492.30	
Salaries and Expenses, Field Agent	834.68	
Insurance	128.60	
10 shares Stock—Fla. Public Service Co.	1,003.90	
Paid Trimble on account for Dormitory plan (not yet accepted)	400.00	
Bookkeeper and incidental expenses	268.03	
		$ 8,781.22

Balance in Bank	3,419.87
Savings—Atlantic National Bank	30,000.00
Savings—Phifer State Bank	5,000.00
Savings Polk County Trust Co.	5,000.00
Total	$ 52,201.09

Respectfully submitted,

C. BRINKLEY, *Treasurer.*

FLORIDA METHODIST ORPHANAGE—SUMMARY OF REPORT

Received since last Conference from Phifer State Bank	$ 12,709.99
Received from Field Agent Rev. Barnett (includes bequests from estates of Lillian Hacherelle $600.00 and M. J. Nicholson $400.00)	7,282.77
Received from C. Brinkley Endowment fund	300.00
Received at Jacksonville office from various sources	3,838.50
Total Receipts	$ 24,131.26
Paid out for salaries at Orphanage—6 months	$ 3,966.71
Average per month	661.12
Paid out for Groceries, Incidentals, and General upkeep	9,111.83
Average per month	1,518.64
Salary of Rev. Barnett—6 months	900.00
Expense Account of Rev. Barnett—6 months	114.68
Average per month	19.11
Total expenses, including everything, since last Conference	$ 22,039.89

Insurance in Force on Orphanage Property

Superintendents Bungalow	$ 4,000.00
Main Building	8,000.00
Boys Dormitory	6,000.00
Childs Dormitory	6,000.00
Total	$ 24,000.00

Assets

Twenty-eight acres of land including Orange Grove, Buildings, and their contents, Live Stock, Car, etc.	$ 80,000.00
C. Brinkley Endowment Fund	10,000.00
Section of land near Williston	5,000.00
Cash in Banks	4,956.81
Ten shares stock—Florida Public Service Co.	1,000.00
Savings Account—Atlantic National Bank	30,000.00
Savings Account—Phifer State Bank	5,000.00
Savings Account—Polk County Trust Company	5,000.00
Accrued interest on Atlantic Bank Savings Account to 4-1-26	610.29
Total Net Present Worth	$141,567.10

Respectfully submitted,

C. BRINKLEY, *Treasurer.*

Report of Board of Education—Rev. J. H. Daniel read the following report of the Conference Board of Education which was adopted after W. A. Cooper, W. P. Buhrman, and H. H. Sherman had spoken briefly.

REPORT OF BOARD OF EDUCATION

We are gratified in being able to sound a note of optimism in our report to you on your educational interests. The past six months have been crowned with labors and, through the blessings of our Father, have proved fruitful.

At the last session you sent us forth to raise an endowment and working capital of $1,000,000.00. We come back to you with the Conference not more than half canvassed, with the total subscription of more than $1,200,000.00 and ask you to authorize us to continue for another Conference year, in compliance with the following Resolution, which we ask you to approve, adopted by the Trustees of Southern College and this Board:

Resolved: Whereas, the Conference at its last session authorized the President of Southern College to institute a campaign to raise one million dollars from the entire State of Florida, and,

Whereas, the campaign so far concluded in the towns of Fort Myers, Bradenton, Bartow, Sarasota, St. Petersburg, Tampa, Lakeland, Jacksonville, Miami, and (Plant City in part) has yielded one million two hundred thousand dollars, and,

Whereas, it is manifestly unjust to these towns, and to the rest of the State as well, to discontinue the campaign until the whole State has been canvassed, therefore,

Be it Resolved, That the President of Southern College be authorized and instructed to continue the campaign until all parts of the State have been worked; and in doing so, to challenge the remainder of the State to duplicate what the above named towns have done.

In this connection, we desire here to record our sincere appreciation of the very efficient work of our Secretary-Treasurer, Rev. A. Fred Turner, in his untiring labors, in his whole-soul devotion to the task assigned him, and to note our deep regret that we could not persuade him to continue in our educational work.

We have decided to follow the plan suggested by our General Board of Education, viz: to place all unpaid pledges secured in the Christian Education Movement in the hands of the Board of Trustees of Southern College for collection.

We desire to express our appreciation in the action of the Methodist Foundation in postponing its campaign for funds until Southern College has completed its present campaign.

During the last year Southern College enrolled 396 students, most of whom took the regular College Courses. We are now recognized, conditionally by the Southern Association of Colleges and Secondary schools, and we hope, shortly, to be accepted into full membership by this Association. Southern College has been elected to full membership in the American Association of Colleges and also to the Southern Inter-Collegiate Athletic Association. Our plans are for enrollment of 500 students for the coming year. Our College is prospering under the excellent leadership of its President.

We submit for your consideration and approval the following items:

1. We recommend that our assessment for educational purposes for the year 1926-1927 be fixed at $30,000.00.
2. We urge our pastors to stress life service appeal and to co-operate

with the General Board of Education in its plans for Bible Conferences and Summer schools.

3. To fill vacancies, due to expiration of terms, we recommend for your election, the following as members of the Board of Trustees of Southern College to serve until the 1929 session of our Conference: S. W. Walker, J. P. Hilburn, G. S. Roberts, W. P. Buhrman, L. W. Duval, L. P. McCord, J. J. Swearingen, J. H. Mercer and as Alumni Trustee, J. H. Daniel.

4. We recommend the appointment as President of Southern College, Ludd M. Spivey; for Professors of Southern College, Olin Boggess and G. F. Scott; C. W. Alford, student to Emory University; Don A. Cooke, student to Yale; A. C. Riviere, student to Drew Theological Seminary; R. H. Barnett, as Trustee of Wesleyan College.

5. The General Board of Education has fixed the assessment on the Florida Conference for the quadrennium 1926-1930 for General Education, $3,430.00 and for Theological Schools, $2,127.00.

We are grateful to all our pastors, presiding elders, members of our church and to friends for their loyal support and for the liberality in our campaign for Southern College.

Respectfully submitted,

L. W. DUVAL, *President.*

J. H. DANIEL, *Secretary.*

Anastasia Assembly—Rev. W. A. Myres presented the report of the trustees of the Anastasia Methodist Assembly, which was merely a matter of record as follows:

The affairs of this corporation have been brought to a successful conclusion. We have assets secured by first mortgages in the sum of thirty thousand dollars bearing interest at the rate of eight per cent. per annum. We have reduced our indebtedness by twelve hundred dollars the past year.

We attach hereto a financial statement from George V. Salger, Treasurer. We recommend election of the Board of Trustees. W. A. Myres, president; I. S. Patterson, vice-president; G. V. Salzer, Secretary; R. L. Fisher, J. M. Peeler, L. P. McCord, F. E. Steinmeyer, C. W. Dudley, D. G. Barnett, W. S. Hullett, and J. J. Hurd in the place of John A. Futch, deceased.

We ask that this Conference endorse the plans of the Board to use the funds now belonging to this Board for the erection of a dormitory on the campus of Southern College on such terms as may be agreed upon by the Board of Trustees of Southern College and the Board of Trustees of Anastasia Methodist Assembly, Inc.

W. A. MYRES, *President.*

FINANCIAL STATEMENT ANASTASIA METHODIST ASSEMBLY

Short Year, 1926

Receipts

Semi-annual interest, account $30,000.00 mortgage at 8 per cent		$1,200.00

Expenditures

Paid note Florida Conference Brotherhood, $105.00 and interest	$ 108.80	
Paid note Ira S. Patterson, $1,044.66 and interest	1,078.13	
	$1,186.93	$1,186.93
Balance on hand in the Peoples Bank of Jacksonville		$ 13.07

This $30,000.00 mortgage and notes to cover, and other papers are kept in the iron safe of George V. Salzer & Bros., 613 East Adams Street, Jacksonville, Florida.

Respectfully submitted,
G. V. SALZER, *Treasurer.*

A communication from W. G. Fletcher was referred to W. F. Dunkle and I. S. Patterson.

Committee of Investigation—The Bishop announced the appointment of J. B. Rooney, F. J. Patterson and R. F. Hodnett as a committee to inquire into certain rumors affecting the character of B. T. Rape, and report whether or not a trial is necessary.

A number of announcements were made, the Doxology was sung and the benediction was pronounced.

FOURTH SESSION—SATURDAY MORNING

Opening—The Conference convened Saturday morning at nine o'clock, Bishop Dobbs in the chair. Hymn number 386 was sung, and Rev. Smith Hardin offered prayer. Hymn number 19 was sung. The Bishop read the nineteenth Psalm.

Minutes Approved—The minutes of the Fr'day morning session were read and approved.

Emory Academy—Rev. A. W. Rees, principal of Emory Academy spoke in the interest of the school of which he is head.

Board Missions—Report Number 1, Board of Missions, was adopted without being read again, having been read before the anniversary meeting of the Board on Friday night. It is as follows:

BOARD OF MISSIONS

Report No. 1

With profound and humble gratitude your Board of Missions submits its final report for the four years now ending. God, in His mercy, has greatly blessed and guided the Board in its operations, so that we bring to you results which must gladden the heart of our Lord. We have handled a sum of money larger than ever before without the loss of a single dollar, and with practically no dissatisfaction as far as the Board is aware.

We bespeak for the new Board the same measure of loyalty and co-operation that has been given to us. More than this, we could not wish nor could any Board desire more.

General Board Matters

The Christian Centuries have not written a more glorious chapter than the Missionary story of our church during the past four years. The whole world has passed through a period of unprecedented financial strain and re-adjustment during these four years. All the great mission boards have suffered serious depletion as the result of this financial strain and re-adjustment.

Some of the boards have barely escaped financial disaster. Our own Board has suffered seriously, but thanks be to God, we have been able to carry on in every field without serious retrenchment. It is true, sadly true, that a forty per cent. cut in salaries and in maintenance has had to be made. But our Missionaries and our people in all the mission fields, at home and abroad, have heroically taken the cut and stood by the work.

It now requires about two and a quarter million dollars each year to maintain the missionary work of our General Board. Of this sum about one million dollars had to be raised last year as a Special known as "The Maintenance Special." The General Conference at its recent session made provision for raising this special each year of the next four years during the months of January and February. We feel certain that our Conference will gladly undertake each year its share of this Maintenance Special, and that each year it will write as fine a chapter of achievements as it wrote in the campaign this year.

The General Conference re-organized the General Board of Missions so as to reduce the number of departmental secretaries and the expense of the Board as far as possible. It elected Dr. W. G. Cram to be General Missionary Secretary for our Church during the next four years, and committed to him very large administrative and executive power. We bespeak for him the fullest measure of co-operation.

The representative on the General Board from the Florida Annual Conference is Rev. W. F. Dunkle. The new constitution provides that he shall also be ex-officio a member of the annual Conference Board of Missions and also that the President of the Conference Woman's Missionary Society, the Conference Missionary Secretary, and the Conference Lay Leader shall be ex-officio members of the Conference Board.

The General Conference assessment for Missions each year for the next four years is $22,868.56 divided as follows: For Home and Foreign Missions, $21,273.04; for negro work, $1,595.52; which is approximately the same assessment the Conference carried for the past four years.

Annual Conference Board Matters

During the period 1922-1926, the membership of our Conference has grown from 48,031 to 58,035, a net gain of 10,004 members. Approximately a twenty per cent. increase. During this time, we raised for missionary purposes, including the Centenary, Specials, and from regular assessments $410,982.00, not including the moneys raised by the Sunday schools, Epworth Leagues, and the Woman's Missionary Societies.

The Woman's Missionary Society of the Conference began the period with 6,725 members and closed with 8,374 members, a net gain in membership of 1,649. During this period they raised $369,216.00 or a per capita of $12.34 annually. For the same period the per capitas missionary offering of our church membership was $3.73 per year. Together the Missionary Society and the Conference raised the Grand Total for Missions of $780,198.00. We are of the opinion that the Sunday school and Epworth League contributions added to the above would make a sum approximately $900,000.00, or an average of $4.00 per capita per year for the past four years.

No Conference in the connection has done better and few have done as well. But even this generous giving has not been sufficient to meet our growing needs. And we have been compelled to see opportunity after opportunity slip away from us in our rapidly dveloping State. It is a situation that cannot be helped unless a larger revenue can be provided.

The Centenary

Dr. W. G. Cram, Centenary Director, for the past four years, and Colonel John E. Edgerton, Treasurer for the past four years, report a total of $463,100.00 paid by the Florida Conference on Centenary pledges from the beginning, of this amount $21,264.00 has been paid during the present Conference year, which includes everything paid on Centenary up to June 18, 1926, excepting the payments made by Sunday schools and Epworth Leagues which have been carried as a separate item by the Centenary Commission, which, if added to the above sum would give approximately $600,000.00 Centenary money raised by the Florida Conference, on a quota of $632,000.00.

The General Conference of 1926, discontinued the Centenary Commission and placed all Centenary affairs in the hands of Dr. W. G. Cram, Missionary Secretary.

Dr. Ira S. Patterson has been authorized to continue Centenary Representative in Florida Conference, receiving funds with the understanding that only the expense involved will be chargeable to the Centenary. This authority was given by Dr. Cram as of date April 22, 1926.

In view of the fact that there are many unsettled Centenary claims, a number of which were and are in process of settlement, Dr. Patterson has continued the district Centenary representatives until further notice. These will make settlements with individuals and churches in the districts where Dr. Patterson cannot personally attend to the matter, subject, of course, to his approval.

We would urge all our Churches to make final setttlement of their Centenary accounts as speedily as possible. Where there is any doubt about the matter, it should be taken up with Dr. Patterson directly.

The following seventy-six churches have settled their Centenary accounts in full or by adjustments

First Jacksonville
Dixieland
Montbrook
Falling Creek

Middleburg
Switzerland
Asbury
Baldwin
Grand Park
Hutto Chappel
Ortega
Stuart and Salerno
Silver Palm
Matacumbia
Altoona
Lake Wales
Winter Garden
Seville
Green Cove Springs
First Ch. St. Augustine
Hinson
Chattahoochee
Manatee
Leesburg
Clearwater
Keystone

LaBelle
Cedar Keys
Anderson Memorial

Ridout
Starke
Marietta
Fernandina
Bryceville
Crawford
Homestead
Ojus
Lemon City
Apopka
Lisbon
Oakland
Trinity (Seville)
Enterprise
St. James (Palatka)
Georgetown
Woodville
Oak Grove (Tampa Dist.)
Lady Lake
Coleman
Tarpon Springs
Martel

Ft. Myers
Rochelle
Bethel (Jacksonville Dist.)
Spring Glen
Emanuel
Eastport
Lake Butler
Wesley Memorial
King's Ferry
Dania
Boynton
Fulford
Clearmont
Groveland
Fairvilla
Winter Haven
Welaka
DeLand
Winona
Havana
Bradenton
Inverness
Loyce
Holder
Largo

Mission Maintenance and Florida Special

Two of our districts, namely: Miami and Orlando, paid largely on "World Advance" just before the Annual Conference of 1925. The fiscal year of the General Board of Missions is from May to May. The fiscal year of the Conference Board was from December to December. This year it has been from December to June 16th. Naturally since the "World Advance" and "Mission Maintenance" were for the same purpose, the question arose, whether these amounts were to be credited on the year 1926. They should be reported as paid on the fiscal year of the General Board for 1925-1926, but the $30,000.00 to be raised for the General Board and the $10,000.00 to be raised for "Conference Mission Special" totaling $40,000.00 come under the head of "Mission Maintenance" only and should belong to the Annual Conference Board year of 1926 only.

On the "Mission Maintenance" and "Florida Special" the following quotas were assumed by the districts and payments on them have been made as follows:

District	Quota	Now Paid	Bal. on Quota
Bartow	$5,000.00	$4,237.76	$ 762.24
Gainesville	2,500.00	1,837.44	667.56
Jacksonville	4,000.00	3,886.35	113.65
Miami	6,000.00	5,262.58	737.42
Ocala	6,000.00	5,077.38	922.00
Orlando	6,000.00	4,790.68	1,209.32
Palatka	3,500.00	1,833.31	1,666.69
Tallahassee	2,500.00	1,872.50	627.50
Tampa	6,000.00	5,095.78	904.22

Making a total paid $33,887.78, of this amount $8,471.94 is for the Florida Special and $25,415.00 for "Mission Maintenance." Add to this for the General Board $13,645.41 paid on "World Advance" just before and at the 1925 Annual Conference and we have a Grand Total paid the General Board for their fiscal year of $39,061.25 to which should be added the $8,471.94 "Florida Specials." Making a Grand Total of $47,533.19. Add to this the amount raised this year on the Centenary pledges, $21,264.00 and we have a total for Missionary Specials during the Conference year 1926, of $68,-798.00, not including any amount paid on regular assessments or raised by Sunday schools, Epworth Leagues and Missionary Societies.

Administrative Matters

During the quadrennium, the Board has maintained an average of more than 70 Conference missions making appropriations sufficient to meet the expense of the Pastors serving them. We have also carried on extension work, that is, we have acquired or assisted local churches and district boards to acquire property and begin new work in a large number of places. In a number of these cases, we have also assisted in the erection of a temporary place of worship. This work has been so vital to our Missionary operations in Florida that to discontinue it or to curtail it would be disastrous, if not fatal. There is immediate demand in scores of places for a considerable outlay at once in order that we may enter fields which, if not entered speedily, will be entirely lost to us.

It requires more than $4,000.00 a month to meet our pay-roll and this sum will have to be considerably increased during the Conference years 1926-27, if we are to meet our opportunities and our obligations in Florida.

The ending of the Centenary will, of course, bring to an end the 10% which we annually receive from that source. During the four years just ending, we have not only had the 10% from the Centenary but each year the Conference has granted us the privilege of raising a Special to supplement the receipts from the regular assessments and from the Centenary.

In view of the above fact, we recommend:

1. That in addition to the regular assessment, the Board be authorized to add to the General Conference "Missionary Maintenance Special" a sum equal to the General Conference "Missionary Maintenance Special" to be raised at the same time and in the same manner each year; so that annually one-half of the "Missionary Maintenance Special" will be paid into the Treasury of the Conference Board to be used exclusively for extension work in the Florida Conference.

2. That churches, Sunday schools, Missionary Societies, Epworth Leagues, Wesley Brotherhoods, and individuals be authorized to undertake the special support of any missionary or missionary work under the direction of your Conference Board on the same basis that General Conference Specials are undertaken.

3. That in order that a full statement of all moneys raised in our Conference for missionary purposes may be set out in the minutes of our Conference, district boards, Sunday schools, Epworth Leagues, Missionary Societies, Wesley Brotherhoods and all individual contributions, be reported to the annual Conference Board of Missions to be inserted in the minutes in the Grand Total raised for Missionary purposes.

4. That Dr. Ira S. Patterson be appointed Treasurer of the "Missionary Maintenance" fund and of all Specials as provided for in recommendation 2.

5. That no local or district financial enterprise may be coupled with the "Missionary Maintenance" campaign.

We desire to recognize and to have the Conference recognize the unexcelled efficiency of our Conference Missionary Secretary, Dr. Ira S. Patterson. No Conference in the connection has been more efficiently or more abundantly served by its Conference Missionary Secretary than has the Florida Annual Conference. We recommend that the Bishop appoint as Conference Missionary Secretary for the ensuing year, Dr. Ira S. Patterson.

W. F. DUNKLE, *Chairman.*
C. E. GUTTERIDGE, *Secretary.*

Sunday School Board—Report of the Sunday School Board was read by Rev. G. F. Scott. The report was adopted. It is as follows:

Your Sunday School Board begs leave to submit the following report:

In reviewing the work of the quadrennium, your board is very much gratified at the progress made. We note, first, a large increase in attendance in our Sunday schools, a phenominal increase in the liberality of our people as expressed in their offerings. In per capita offerings for all Sunday school causes, our Conference leads by far any other Conference in the Church.

Second. The growing spirit of co-operation and good-will of presiding elders, pastors, Sunday school workers and other friends who are interested in the development of Christian character.

Third. The development of a large force of volunteer district and subdistrict workers who are giving largely of their time and efforts in assisting the Board in extending its work to reach every school in Conference.

Fourth. The work of leadership training has been a most vital influence

in the development of the work. Thirty standard schools have been conducted and many trained classes. Through all agencies, nearly four thousand standard credits have been issued and a very large part of the Sunday school constituency has been reached that have not done credit work.

Fifth: In all endeavors of the Board as workers great emphasis has been placed upon the evangelistic opportunity of the Sunday school and the importance of bringing our people into a vital consciousness of God through worship.

We recommend for your endorsement the actions of the Sunday school Board, as follows:

First. The election of F. M. Williamson as Conference Superintendent of Sunday school work and Miss Hester Douglas as Asst. Conference Superintendent with special charge of elementary work.

The election of Rev. G. W. Hutchinson as Extension Secretary and recommend that Bro. Hutchinson, who is a member of the Conference, be appointed to this position by our Presiding Bishop.

Second. The endorsement of the plans of our General Sunday school Board for the promotion of week-day religious instruction. We urge the co-operation of our people in the promotion of this phase of our work wherever practicable.

Third. The development of a large force of volunteer district and sub-the Wesley classes through the Conference Federation and other Agencies. The co-operation of all Sunday school workers is solicited making the Federations a success this Fall. The deepest appreciation of the Board is expressed to Mr. James A. Bunch, President of the Federation for the large amount of his own time and money that he has so freely expended this year in assisting the Board in this work.

Fourth. In the efforts of the Board to place our literature in all the schools of the Conference and the use of only such song books as are approved.

Fifth. The Board commends the work of the Conference Superintendent in editing the Sunday school page in the Advocate and we request that a united effort be made to give the Advocate a wider circulation and a wider reading.

Sixth. We especially call your attention to the Conference Summer school at Southern College, Aug. 30 to Sept. 10, and earnestly urge all the Pastors, Sunday school and church workers to attend.

Seventh. We recommend an assessment for Sunday school work for the coming year of $10,000.00, the same as last year, with the increase of 20% as voted by the Conference.

Your retiring Board expresses its appreciation for the excellent support and fine spirit of co-operation which it has received from Conference. We bespeak for the incoming Board the same spirit of co-operation that they may be able to render the most efficient service possible. We assure the Conference that helpful suggestions and criticisms will always be welcome. May your prayers continue to accompany us in our efforts to advance the kingdom of God through this great agency of the Church.

Respectfully submitted,
S. D. Harris, *President.*
G. F. Scott, *Secretary.*

Order of the Day—The time having arrived for the order of the day, which was to consider the report of the Hospital Board, that

matter was taken up. After extended discussion, the report was re-committed in order to make its recommendations more definite-

Resolution regarding records of Fletcher Trial—Dr. Dunkle reported regarding a matter referred to him and Dr. Patterson, relating to certain records used in the trial of W. G. Fletcher some years ago. The resolution offered by Drs. Dunkle and Patterson was adopted, and is as follows:

A RESOLUTION

WHEREAS, Rev. W. G. Fletcher was, some years ago, tried and acquitted by the Florida Annual Conference of certain charges brought by Dr. W. W. Pinson, the then Secretary of the Board of Missions; and

WHEREAS, certain of the papers which were and are a part of the record of that trial were loaned by the Conference to Dr. Pinson and the Board of Missions; and

WHEREAS, it has come to the knowledge of the Florida Conference that these papers which are the property of this Conference have been published and circulated without the knowledge or consent of the Florida Conference; therefore,

Resolved, that this Conference demand of the general Secretary of the Board of Missions the return of all of the papers in the possession of the Board which belong to the Florida Annual Conference.

Second, that the Secretary of the Conference communicate to Dr. W. G. Cram this resolution and demand the return of these papers.

W. F. DUNKLE.
IRA S. PATTERSON.

Resolution—Dr. Cooper introduced a resolution regarding interchange of territory with the Methodist Episcopal Church in the State of Florida, which was adopted as follows:

A RESOLUTION REQUESTING THE APPOINTMENT OF A COMMITTEE ON FRATERNAL RELATIONS AND EXCHANGE OF TERRITORY WITH THE ST. JOHN'S RIVER CONFERENCE, METHODIST EPISCOPAL CHURCH.

WHEREAS, the bishops, in their address to the last General Conference express the desire of our church for continued and closer fraternal relations with the Methodist Episcopal Church, in harmony with our long established and frequently expressed policy; and

WHEREAS, the General Conference continued and reconstituted its Committee on Exchange of Territory with the Methodist Episcopal Church; and

WHEREAS, both the Methodist Episcopal Church and Methodist Episcopal Church, South, have large and growing work in Florida; and

WHEREAS, there is acute demand in each Church for the strictest economy in the use of missionary and church extension money; and

WHEREAS, in Florida there is great and urgent demand for Episcopal Methodism to enter and occupy the many new communities which are springing up in our midst almost over night, in order that Methodism may not lose its place of primacy among the evangelical Protestant Churches; and

WHEREAS, only by fraternity and co-operation can over-lapping and wastefulness be averted and the primacy of Methodism be assured; therefore be it

Resolved, (1). That a Committee on Fraternal Relations and Exchange

of Territory, auxiliary to the General Conference Committee be appointed by the Florida Annual Conference to meet a like Committee from the St. John's River Conference;

Resolved, (2). That the Committee consist of the Bishop presiding over the Florida Conference, three traveling preachers and three laymen;

Resolved, (3). That the Committee be given full power in the matter of over-lapping and wasteful competition, and in fraternal relations, subject only to the Quarterly Conference and the General Conference Committee to which it is auxiliary, provided no property can be exchanged without the approval of the Annual Conference;

Resolved, (4). That one preacher and one layman be appointed to officially notify the St. John's River Conference of the passage of these resolutions and to bear to those brethren our fraternal greetings.

Lay Activities—The report on lay activities was read by Douglas Bailey, which was adopted, involving the election of the Conference lay leader and three associates, named in the report which is as follows:

We, the lay organization, do hereby submit the following report:

We nominate L. P. McCord for Conference Lay Leader with three associates, viz: T. T. Turnbull, for the north end of the State; Judge Geo. Tedder for the East Coast and Douglas Bailey for the West Coast.

As a number of Wesley Brotherhoods have already been organized in the various districts with even a larger number contemplated, we suggest that the Presiding Elders and Pastors co-operate with the district and charge lay leaders in promoting Wesley Brotherhoods in every church in the Conference.

We suggest, also, that the Presiding Elders and Pastors include in their reports work done by the lay organizations and Wesley Brotherhoods the same as other branches of church activity.

Respectfully submitted,
DOUGLAS BAILEY,
T. F. ALEXANDER,
L. F. VAUGHT.

Afternoon Session Called—A motion was passed that when we adjourn, we adjourn to meet at 3:30 this afternoon.

Board Missions—Dr. Dunkle read the report number 2, Board of Missions, for information. There being a possibility of changes, the report, which is not a matter for Conference action, was withheld until later. It is as follows:

REPORT NO. 2—BOARD OF MISSIONS

Financial Statement

Reserve Fund		$55,494.11
Balance on hand	$ 6,115.25	
Receipts:		
Phifer State Bank	22,106.42	
10% Centenary	1,794.48	
Conference Mission Special	8,593.36	
	$38,609.51	

Expenditures:	
Payments to Mission Pastors	$12,055.00
Conference Missionary Secretary Salary, $1,055.55; Expense, $139.54	1,195.09
Extension Work	6,360.00
Board Expense	821.48
District Evangelism	440.00
Error, 1925, Florida Special	2,305.38
Bartow District Tent (Extension Work)	200.00
	$23,376.95
Balance	15,232.56
	$38,609.51

APPROPRIATIONS

Bartow District

	Amount	Grade	Years
Boca Grande and Charlotte Harbor	$ 300.00	A	3
Bonita Springs	400.00	B	4
East Ft. Myers	250.00	A	1
Highland City and Eaton Park	500.00	A	2
Lakeland City Mission	1,500.00	A	1
Limestone (conditional on P. E. providing a like amount)	500.00	B	5
	$3,450.00		

Gainesville District

	Amount	Grade	Years
Rochelle	$ 300.00	C	
Lake Butler	400.00	B	4
Lake City Mission	300.00	A	3
Ft. White	200.00	A	2
Crystal River	400.00	A	2
University Pastor, (on condition that Board of Education pay like amount)	1,250.00	C	
	$2,850.00		

Jacksonville District

	Amount	Grade	Years
McClenny	$ 300.00	A	
Baldwin and Bryceville	400.00	B	4
Murray Hill and St. Johns	600.00	A	3
St. Mathews and City Mission	600.00	A	3
Green Cove Springs	200.00	A	1
Waldo	200.00	A	1
Eastport and Dinsmore	200.00	A	2
	$2,500.00		

Miami District

	Amount	Grade	Years
Fulford	$ 200.00	A	1
Highland Park	300.00	A	2
Matacumbia	300.00	A	2
Pahokee and Clewiston	600.00	A	3
Floral Park and Kendall	500.00	A	3
Twenty-fifth Avenue, N. W.	100.00	A	1
Oakland Park and Progresso	500.00	A	2
Coral Gables	1,500.00	A	1
	$4,000.00		

Ocala District

	Amount	Grade	Years
Dunedin	$ 300.00	A	2
Clearwater Mission (conditional on Clearwater paying $1,000)	400.00	A	1
Inverness (condition that charge pay $1,300)	200.00	A	3
New Port Richey	400.00	A	3
Palm Harbor	200.00	A	1
Trilby and Lacoochee	200.00	A	2
Seminole	200.00	A	1
First Church, Northside and Southside Miss.	500.00	A	2
Blanton	300.00	A	2
	$2,700.00		

Orlando District

	Amount	Grade	Years
Walker Memorial and Lucerne Park	$ 300.00	A	3
Lake Stearns and DeSoto City	300.00	A	1
Loughman and Lake Alfred	200.00	A	1
Mont Verde, Oakland and Lockhart	400.00	B	4
Fairvilla and Ferradale	400.00	A	2
North Orlando	200.00	A	1
Concord Park	400.00	A	2
	$2,200.00		

DeLand District

	Amount	Grade	Years
Seville	$ 400.00	A	2
Sherman	100.00	A	1
Interlachen	200.00	A	1
Grand Island	150.00	C	
Mims	400.00	A	2
Vero Beach	250.00	A	1
Sebastian	200.00	A	1
	$1,700.00		

Tallahassee District

	Amount	Grade	Years
Hinson	$ 100.00	A	1
Hosford	200.00	B	4
Fenholloway	100.00	A	1
Mt. Pleasant	200.00	A	2
Waukeenah	200.00	A	2
West Madison	300.00	A	3
Woodville	300.00	A	2
Aucilla	200.00	A	2
Student Secretary S. C. W.	300.00	A	1
	$1,900.00		

Tampa District

	Amount	Grade	Years
Bayshore and Palmetto Beach	$ 400.00	A	2
Port Tampa and Interbay	200.00	A	2
Sulphur Springs	300.00	A	1
Trinity Mission	300.00	A	3
Wimauma	500.00	A	1
Venice and Englewood	700.00	A	1
	$2,400.00		

Latin District

	Amount
To be apportioned by Bishop and P. Elder	$ 750.00

RECAPITULATION

Bartow District	$ 3,450.00	
DeLand District	1,700.00	
Gainesville District	2,850.00	
Jacksonville District	2,500.00	
Miami District	4,000.00	
Ocala District	2,700.00	
Orlando District	2,200.00	
Tallahassee District	1,900.00	
Tampa District	2,400.00	
Latin District	750.00	
	$24,450.00	$24,450.00
Evangelistic Work	$ 4,000.00	
Emergency Fund	3,000.00	$ 7,000.00
Extension Work	30,000.00	
Board Expense and Conference Minutes	2,000.00	
Summer School	1,600.00	
Evangelism Committee, Expense	100.00	
Conference Missionary Secretary salary, $4,500.00 Travel and office expense, $1,000.00	5,500.00	$39,200.00
		$70,650.00

W. F. DUNKLE, *Chairman,*
C. E. GUTTERIDGE, *Secretary.*

Approved as to formation of Missions.

HOYT M. DOBBS, *Bishop in Charge.*

Introductions—Rev. W. Rupert Weare, of the United Church of Canada, Dr. G. D. Naylor; Rev. E. F. Howard, of the C. M. E. Church, St. Petersburg, and Rev. E. A. Robinson, of the C. M. E. Church were introduced to the Conference.

Question 21—Question 21 was called, and the characters of the following men were passed, each making report. Holmes Logan, C. F. Starnes, R. B. Templeton, J. D. Murray, S. O. Hammond, J. T. Mitchell, B. D. Bourn, F. E. Steinmeyer, J. F. Phillips, T. L. Z. Barr, M. F. Dukes, George R. Stephens, I. C. Jenkins, G. E. Summers, J. L. Criswell, W. G. Brantley, C. W. White, W. A. Cooper, S. A. Wilson, W. W. Shoup, R. T. Caldwell, R. F. Hodnett, W. K. Piner, J. E. Skipper, R. E.L. Folsom, A. A. Godfrey, H. G. Davis, T. M. Lee, F. L. Crowson, C. E. Cook, W. J. Carperter, T. J. Nixon, W. J. Jones, J. F. Clark, R. A. Selby, W. F. Allen, F. R. Bridges, C. W. Mathison, R. H. Barnett, J. W. Austin, L. B. Simpson, G. C. Herndon, F. M. C. Eads, A. A. Hancock, K. Hollister, D. D. Dieffenwierth, G. W. Stubbs, F. J. Patterson, H. A. Spencer, J. O. Grogan, J. B. Reid, Jr., W. B. Treasca, W. A. Fischer, L. P. Friskell, J. S. Purcell, W. T. Rencher, E. Watt Smith, J. D. Major, H. F. Tolle, W. G. Strickland, John T. Myers, M. E. Thompson, W. E. Sewell, R. L. Allen, G. W. Sellers, G. W. Rosenberry.

Advocate—The time was extended to hear the report of the trustees of the Florida Christian Advocate. A. C. McCall read the report. I. C. Jenkins read the financial report. The report was adopted.

Board of Trustees, Florida Christian Advocate

We, your Board of Trustees offer the following recommendations:

1. We heartily commend the faithful service of Rev. I. C. Jenkins as Editor of the Florida Section of the Florida Conference Edition of the Christian Advocate and we recommend his reappointment as Editor in connection with his work as pastor.

2. That we continue our present contract with Lamar & Barton for continuance of the Florida Conference Edition of the Christian Advocate.

3. That we make the assessment for the Advocate $6,000.00, with which to underwrite the expenses connected therewith.

4. If the assessment for which we have asked is granted we propose to offer Scholarships in Southern College in a subscription contest as follows: $450.00 to the District securing the highest list of subscriptions; $225.00 to the district securing the second largest list; $150.00 to each of the three districts having the next three largest lists, and $100.00 to each of the other districts, provided in every case the total number of subscribers in each district has reached a quota equal to one subscriber for every ten members of the church in the district, using as a basis the reports to the Annual Conference for 1926 as recorded in the minutes of said year.

5. The price of the Advocate is $2.50 and all who take subscriptions are urged to collect said amount for it. A commission of 50 cents is offered to

those who secure subscriptions. With this arrangement in connection with Scholarships offered will make it possible for a number of our ambitious young people to attend Southern College. Every pastor and presiding Elder is urged to organize throughout the Conference and secure these Scholarships.

Respectfully submitted,
A. C. McCall, *Chairman*,
Holmes Logan, *Secretary*.

Rev. A. F. Turner presented a handsome bouquet of flowers to Miss Marie Kaigler, who had served five years in the capacity of secretary to the Secretary of Christian Education movement, as an expression of appreciation on the part of certain members of the Conference for her fidelity.

Announcements—Adjournment with benediction by S. W. Walker.

FIFTH SESSION—SATURDAY AFTERNOON

Pursuant to motion, the Conference convened Saturday afternoon at 3:30. I. S. Patterson in chair, by the appointment of the Bishop. The opening hymn was 393. E. J. Gates led in prayer.

Minutes Approved—Minutes of the morning session were read and approved.

Hospital Report—S. D. Harris read the revised report of the Hospital Board, which was adopted as follows:

The following churches have taken enrollments on the Golden Cross Society:

Lakeland First Church	$ 40.00
Jacksonville First Church	308.00
Stuart	30.00
Branford	5.00

If other churches had done equally as well, the results would have been gratifying. The last General Conference made it the duty of the Bishop in charge to inquire into the work of the Golden Cross in the annual Conference; made it the duty of the Presiding Elder to inquire into the work of the Golden Cross in the District Conference and at the Third Quarterly Conference; and made it the duty of the Pastor to call for reports from the Golden Cross at the Church Conference. The Pastor must appoint a Golden Cross Director and the Presiding Elder must see that this has been done by the Second Quarterly Conference. The Pastor and the Golden Cross Director must select and organize a Golden Cross Committee which shall direct the Golden Cross enrollment.

We call attention to the fact that the week including the second and third Sundays in May has been made Enrollment Week for the entire Church, but we recommend that in our Conference enrollment week shall include the two Sundays following Thanksgiving Day.

The Board gave careful attention to the following offers from cities and communities desiring a Methodist Hospital:

First. An offer from W. R. Hodges, Cedar Keys, proposing to give one block of city property valued at $15,000.00.

Second. From W. M. Fowler, Cedar Keys, offering 50 acres valued at $50,000.00.

Third. From G. A. Boyd, of Bronson, offering 50 acres of land valued at $5,000.00.

Fourth. From White Springs, offering 30 acres near the spring and $50,000.00.

Fifth. From Hollywood, offering a six-acre site and $300,000.00.

Sixth. There were good prospects in other cities, but no mention here of them, as no definite propositions were presented to your Board.

In order that these offers may be carefully analyzed, sites inspected and that due consideration be given, we recommend that you pass the following resolutions:

First. That the newly elected Hospital Commission be authorized to receive these and other offers; and to decide what, if any, action shall be taken. This commission is hereby empowered to do any and all things necessary for carrying out the intentions of this resolution, including the acceptance of deeds of property contracting and being contracted with and doing any and all things necessary for the location and building of the Florida Conference Methodist Hospital, provided: That before any location is finally decided upon, or accepted, the Commission shall notify the Bishop that they are ready to act and on receipt of that notice from the Secretary of this Commission, the Bishop shall call together at some convenient time and place, the chairman of all Conference Boards and the Presiding Elder of the Conference. And this body, together with the Commission, is hereby given full and final authority in the location and building of the Hospital as contemplated by this resolution.

Second. That the Hospital Commission is hereby authorized to employ an Executive Secretary to carry out its decisions and to raise a sum of $200,000.00, more or less, for the Hospital enterprise.

Third. That the Commission on Budget is hereby requested to include in the Conference assessments the sum of $7,500.00 to cover the expenses of the Commission; the incidental expenses of the Conference Hospital Board (not to exceed $150.00); and the salary and expenses of the Executive Secretary.

Fourth. That the Hospital Commission shall meet as early as possible for organization and shall set the earliest reasonable date for hearing the Representatives of the various Committees.

Report of General Secretary

Dr. C. C. Jarrell, General Secretary, was before the Board and made his report which was very gratifying. The Board as a whole appreciates the co-operation of Dr. Jarrell in this great and glorious work. He is doing a wonderful work throughout the connections. His fellowship and brotherly advice has been a great help to us.

J. D. Sibert, *President.*
L. E. Wright, *Secretary.*

Temperance and Social Service—Report number two, Board of Temperance and Social Service, was read by C. W. Crook. W. A.

Myres, W. J. Carpenter, and F. L. Crowson spoke to this report. The report was adopted, as follows:

Section 1—Social Service—We urge again the importance of the social creed of our church. We call attention to Paragraph 533, page 251, of our book of discipline.

We are glad to note the growing interest in social service in our church as evidenced by the Junaluska Conference, by the Social Service work of the Women's Missionary Society, Epworth Leagues, Sunday Schools and Wesley Brotherhoods.

We favor the outlawing of war. War is now the legal and organized method of settling differences between nations and has its rules and code. We wish to substitute for the code of war some code of law. We care not by what name this law may be called. Blessing upon any one who can help to staunch this open and bleeding world wound of war. The progress in this direction constitutes the greatest advanced movements of the year.

Despite a nation-wide crusade the crime wave continues unabated. In many cases criminals and officials have been found to work in harmony. Thinking men are becoming more and more alarmed for the safety of our ideals and institutions. The enemies of temperance continue to charge the crime wave to the eighteenth amendment. However among the fourteen causes of crime listed by the experts, prohibition is not named. In our opinion the causes are not far to seek. A corrupt comic section reach the eye of the youth in characture of home and parents. The moving picture takes up the lesson of elicit love, bold bandits, bad men and women, wine and wealth without labor or sacrifice. Everywhere the home and the church is subjected to ridicule and God is but a word to use in profanity. The Sabbath is nowhere regarded save as a day of play. We cannot continue to disregard these things without destroying the foundation of our nation. Here is the next great conflict to which the church is called.

Race Track Gambling—In spite of our utmost effort race tracks for dogs and horses have continued to do business in our state to our great disgrace and financial hurt. The matter has just been brought to the Supreme Court of Florida and rest there for final decision. Should the Court uphold the law race track gambling is forever dead in Florida. Should the law be set aside our disgrace will be complete and no one can foresee the end of the evil. Knowing the dignity of the Supreme Court and the character of its judges we can rest the case with them. Till the decision comes, let all of our people watch and pray.

Temperance

SECTION II

WHEREAS, The most adroit movement has been launched by those opposed to prohibition, headed by Senators Edge, Edwards, Reed and Congressman Hill and others, and

WHEREAS, The enemy has made a full statement of their program which includes legalizing wines and beer and repealing the eighteenth amendment, and

WHEREAS, The enemy is attempting to deceive the people by the oftimes repeated and ever recurring statement that they have no desire nor design for the return of the saloon, and

WHEREAS, State referendums on national prohibition are being called in New York, Maryland, Illinois and other states and while these referendums

have no legal status, it behooves us to remember that they are effective vehicles for wet propaganda and tend to unsettle those prohibitionists who are weak in the faith, and

WHEREAS, These manifestly dangerous conditions threaten the strongholds of our defense of constitutional prohibition, Therefore be it

Resolved: That we should fully recognize and squarely face the fact—that if wines and beer are legalized and the eighteenth amendment repealed saloons would return in greater numbers than before, and that the wreckage of the great destroyer would be incalculably greater, because of the greater population and greater prosperity of our country, and that, with the increased thousands of drunken drivers, automobiles and trucks upon the busy streets of our cities and the crowded highways of our nation would become veritable engines of destruction and carnage equal to, or greater, than war,

Second. That a campaign of Christian Temperance education fully adequate to the emergency should at once be launched.

Third. That our church should continue to ring out the clear message of Temperance and sobriety, through the pulpit, the Sunday schools, Epworth Leagues and Social Service committees.

Fourth. That we commend the earnest efforts of the Anti-Saloon League and the Woman's Christian Temperance Union and call upon them to redouble their diligence and effectiveness in spreading prohibition propaganda unerringly and incessantly in every corner and in every center of this state; to encourage law observance by the people and law enforcement by the officers, and to guard the doors of Congress and the State Legislature against any one who would destroy our constitution, or the amendments thereto, especially the eighteenth amendment.

Fifth. That we hereby memorialize the editors of our graded Sunday school lessons to continue the quarterly temperance lesson so that our children will be taught the truth concerning the evils of alcoholic liquors and the fearful destructiveness of drink.

W. A. MYRES, *Chairman*,
E. WATT SMITH, *Secretary*.

The Conference Relations—The Committee on Conference Relations presented its report through W. J. Palmer, which was adopted. See "Our Honor Roll."

Preachers Relief Fund—Report of the Preachers Relief Fund Trustees was read by A. M. Daiger. The report, filed for information, was as follows:

The Board regrets that on account of the briefness of the Conference year, and the time of payment of interest on loans of our endowment fund falling due in December, we have had very little money at our disposal at this time. Also, the need of urgent repairs on our superannuate parsonages has absorbed about all the funds at hand. Therefore, we have been unable to comply with several requests for aid, that otherwise we would have been pleased to grant.

In compliance with the resolution adopted by this Conference in Session in December last, we are planning a Thanksgiving Day offering by every Church in the Florida Conference for the relief of the "Forgotten Man."

REPORT OF H. L. PHIFER, TREASURER

Preachers Relief Fund

Balance on hand last report	$ 1,274.01
Notes paid	500.00
Endowment—M. J. Nicholson Estate	400.00
Total	$ 2,174.01
Less amount loaned	$ 2,000.00
Balance on hand	$ 174.01
One Liberty Bond	$ 50.00
One Orange County Bond	100.00
Amount of notes on hand	17,597.69
Seventeen Homes and Real Estate	65,700.00
	$83,621.70

Interest Fund

Balance on hand last report	$ 1,218.27
Interest and rent collected	1,051.61
	$ 2,269.88

Disbursed

Insurance		$209.36	
C. W. White, traveling expenses		35.00	
Paving, Tampa		495.00	
Plumbing and carpenter Largo		214.27	
Donations			
W. G. Allaben	$100.00		
B. T. Rape	100.00	200.00	
			$ 1,153.63
Balance on hand			$ 1,116.25

C. W. White, *Chairman,*
A. M. Daiger, *Secretary.*

District Conference Records—W. L. Nelson presented the report of Committee on District Conference Records. The report was adopted.

REPORT OF COMMITTEE ON DISTRICT CONFERENCE RECORDS

We, your committee, appointed to examine District Conference records, beg leave to report that all records were before us and found to be in good condition.

P. L. Redfearn, *Chairman,*
W. L. Nelson, *Secretary.*

Commission on Budget—W. K. Piner read the report of Commission on Budget, which was adopted.

REPORT OF COMMISSION ON BUDGET

We, your Commission on Budget, beg to report the following assessments for 1926-'27, and percentage to be used by Conference Treasurer in disbursing same:

	Amount	Per Cent.
Board of Finance	$36,000	21.43
Board of Missions	60,000	35.71
Board of Education	32,000	19.05
Sunday School Board	12,000	7.14
Advocate Board	6,000	3.57
Epworth League Board	2,000	1.19
Board of Church Extension	9,000	5.36
J. C. Ley Loan Fund	1,000	.69
Hospital Board	7,500	4.46
Temperance and Social Service	500	.30
Lay Activities	500	.30
Printing and Incidentals	1,500	.89
	$168,000	100.00

We recommend the following quota, using the amounts paid pastors and Presiding Elders for 1925-1926, and the membership of the same year as reported to Annual Conference, June 16th, 1926, as a basis.

We also recommend $20,000 for the Orphanage Board to be apportioned to the district as a separate item in the same proportion.

District	Per Cent.	General Work	Conference Work	Orphanage	Total
Bartow	11.44	$ 6,479.00	$ 19,219.00	$ 2,288.00	$ 27,986.00
Gainesville	8.82	4,996.00	14,818.00	1,764.00	21,578.00
Jacksonville	10.22	5,789.00	17,169.00	2,044.00	25,002.00
Miami	13.43	7,607.00	22,562.00	2,686.00	32,855.00
Ocala	12.52	7,091.00	21,034.00	2,504.00	30,629.00
Orlando	10.22	5,789.00	17,169.00	2,044.00	25,002.00
Deland	10.07	5,703.00	16,918.00	2,014.00	24,635.00
Tallahassee	8.57	4,854.00	14,398.00	1,714.00	20,966.00
Tampa	14.71	8,331.00	24,713.00	2,942.00	35,986.00
	100.00	$ 56,639.00	$168,000.00	$ 20,000.00	$244,639.00

W. K. PINER, *Chairman.*
D. J. MASON, *Secty. Pro Tem.*

Bishop Dobbs took the chair.

Board of Missions—W. F. Dunkle read parts of reports two and three, Board of Missions, and that part which required adoption was adopted. The remainder was filed for information.

This Conference year of only six months has not been as fruitful in our evangelistic work as we had hoped. Some of our evangelists have been sick and other conditions have arisen by which the effectiveness of the work has been hindered, but your Board is still of opinion that the appropriation to evangelistic work in the Conference is profitable and we are appropriating the sum of $4,000.00 to be used this Conference year.

The committee on evangelism of the Board has required quarterly reports from the evangelists, indorsed by the board and will tabulate the same for publication in the minutes of the Conference. These reports to be made to Dr. S. W. Walker, Chairman of the committee. We are hoping to make the committee of evangelism a clearing house for evangelist work in the Conference and we invite the preachers to consult with the committee and call on the committee for any sort of service that they can render in making our evangelism most effective. We desire to keep before the Conference the work of our evangelists in the Florida Advocate and we can only do this by reports which indicate what they are doing.

The Gospel of Jesus Christ is effective in the salvation of souls and men called to this work ought to be men of clean hands and a stirred heart.

We recommend for appointment as Conference Evangelists, L. B. Simpson, and F. L. Crowson without salary.

We endorse as evangelists, P. K. Rowell, H. L. Ezell, A. D. Buck, J. I. Whitworth, S. A. McCook, W. H. McLeod, J. B. Culpepper, Sr., F. P. McCall, and John M. Watts.

We recommend for general evangelists, J. B. Culpepper, Sr., F. P. McCall, and W. H. McLeod.

W. F. DUNKLE,
C. E. GUTTERIDGE.

REPORT NUMBER FOUR—BOARD OF MISSIONS

The new Board of Missions met and organized by electing the following officers:

Rev. W. F. Dunkle to be chairman.
Rev. S. W. Walker to be vice-chairman.
Rev. C. E. Gutteridge to be secretary and treasurer.

For an Executive Committee:—Rev. W. F. Dunkle, Rev. S. W. Walker, Rev. C. E. Gutteridge, Rev. Ira S. Patterson, Rev. H. F. Tolle, Rev. F. E. Steinmeyer, and Judge C. B. Peeler.

For the Committee on Evangelism:—Rev. S. W. Walker, chairman; Rev. J. B. Rooney, vice-chairman; Rev. W. C. Fountain, secretary; Rev. P. A. Fletcher, Mr. F. H. Trimble, Mr. P. M. Boyd, Mr. E. L. Greer.

For Auditing Committee:—Mr. C. R. Morgan, Mr. W. T. Hendry, Mr. J. W. Cummings.

For Publicity Committee:—Rev. W. J. Palmer, Rev. S. A. Wilson, Mr. R. A. Gray.

Respectfully submitted,
W. F. DUNKLE, *Chairman*,
C. E. GUTTERIDGE, *Secretary*.

MONEY APPORTIONED TO THE DISTRICTS FOR EVANGELISTIC WORK FOR THE YEAR 1926 AND 1927

Bartow	$ 500.00
Gainesville	350.00
Jacksonville	500.00
Miami	500.00
Ocala	450.00

Orlando	500.00
Palatka	350.00
Tallahassee	350.00
Tampa	500.00
	$4,000.00

Approved by:
S. W. WALKER, *Chm. Ex. Com.*
IRA S. PATTERSON.

Hospital Board—Report Number two, Hospital Board, which recommended that Dr. W. A. Cooper be appointed as executive secretary of the Hospital Board was presented and adopted by the Conference.

Editor of Minutes—I. C. Jenkins, editor of the minutes, read the financial report of the transaction of having the minutes printed and other incidental expenses, which was filed for information.

From Board of Finance	$ 345.00
From Board of Missions	328.00
From Board of Education	181.00
From Board of Sunday Schools	68.00
From Board of Advocate	54.00
From Board of League	32.00
From Board of Church Extension	45.00
From Board of Orphanage	131.00
Total	$1,184.00

DISBURSEMENTS

Lamar and Barton—	
Printing Minutes	$ 865.00
Postage	48.12
Statistical Blanks	6.00
Freight on Minutes	5.80
Statistical work	181.25
Clerical help	25.00
Stationery, postage, etc.	12.23
Auditing Treasurer's Books	40.00
	$1,184.00

Respectfully submitted,
I. C. JENKINS, *Editor of Minutes.*

Christian Literature—The report of the Board of Christian Literature was read by Thomas Williams, and was adopted.

We, the Board of Christian Literature in session feel, as a whole, that we should express our thanks to the Editor of the Florida Christian Advocate for his discriminating editorials, stimulating news items, and inspiring departmental pages and in appreciation thereof we wish to urge all pastors and laymen having news items worth while to send them in promptly to him.

We request that in order to give more space for news items the Presiding Elders' rounds be published only twice each quarter.

We wish, also, to ask you to join with us in expressing our appreciation to Lamar & Barton for their generosity to us and for the attractive arrangement of the Florida Edition of the Advocate.

We wish to call attention to the authentic reports coming to us from other Conferences as to our successful solution of the Advocate problem in the combining of the Conference organ with our general organ.

We especially recommend that our preachers and Christian laymen speak out against the circulation of pernicious literature which is undermining the spiritual lives of many of our people, much of such literature published today being so vile that it is unfit for circulation through the mails,

And we wish further to urge the pastor and his committees on circulating Christian literature to be most diligent in trying to place the Advocate, Voice, Era and Methodist Laymen in the homes of our people.

We also wish to commend Lamar & Barton for their splendid showing in accrued profits from our Publishing Houses and bespeak the continued patronage of our people.

THOS. WILLIAMS, *Chairman*,
MRS. P. N. KING, *Secretary*.

Board of Finance—Dr. Cooper, Chairman of the Board of Finance, presented the report of the Board of Finance. The report was adopted as follows:

We, your Board, wish to report that we have again paid all claimants on the Board monthly in advance on the first of each month. The average paid the superannuates on the basis of a twelve months year was $540.00, and to the widows, $410.00. These are the largest amounts that have ever been paid by your board.

We are pleased to report that there have been no deaths among the claimants or any of the members of the Conference during the year. By reason of her marriage, Mrs. J. L. Moon is no longer a claimant on the Board. We extend to Mr. L. D. Child our heartiest congratulations and wish for them both a long, happy and useful life.

The usual check from the Publishing House has not come in, owing to the change in the date of the Conference. We are informed, however, that it will only be about 60 per cent. of last year's. We hope our preachers will buy and read more books the coming year.

Dr. Cooper, president of the board, has been quite active in the interests of the work during the past year. He attended several of the District Conferences and did valiant work for the Endowment Fund. We feel that his efforts materially aided in placing Florida Conference in the first place on the percentage of her quota raised during the first two years. Owing to a short year this year we are likely to lose this enviable position unless the brethren make a very great effort during the next year. We trust that all will endeavor to report 100% for four years at the next Conference.

Your board was signally honored by having its president selected as a member of the General Board of Finance.

Your Board received a check from the General Board of Finance for $2,297.36 from the superannuate Endowment Fund and the J. P. Anderson Memorial fund held in trust for us by them. You will note that this is an increase of about $1,400.00 over last year. If the preachers will press the Superannuate Endowment Collections during the coming twelve months

we will secure more than $4,000.00 from this source at the next Conference.

The Conference Treasurer's books were audited and found to be in excellent shape.

Respectfully submitted,
W. A. Cooper, *President*,
Frank T. Wilson, *Treasurer*.

APPROPRIATIONS

The Florida Conference Board of Finance announced the following appropriations to the claimants for 1926-27. These will be paid in advance, monthly, on the first of each month.

Allaben, W. G.	$ 660.00
Beers, John	660.00
Bell, M. T.	780.00
Cason, J. R.	120.00
Chapman, J. S.	120.00
Cole, D. A.	660.00
Durrance, J. P.	300.00
Dutill, Howard	660.00
Funk, W. H.	60.00
Gray, W. J.	660.00
Harris, H. F.	360.00
Hendry, G. P.	660.00
Kendall, Paul	660.00
Kilgore, J. L.	660.00
Mickler, J. E.	600.00
Miller, H. S.	600.00
Newkirk, W. H.	600.00
Nixon, T. J.	660.00
Norton, W. C.	660.00
Partridge, H. E.	660.00
Penny, G. P.	540.00
Poage, W. M.	600.00
Rape, B. T.	660.00
Saunders, C. A.	660.00
Scott, Sam	240.00
Shoemaker, W. F.	540.00
Sibert, J. D.	600.00
Sowell, R. A.	720.00
Sumner, R. L.	480.00
Sweat, D. B.	720.00
Taylor, J. W.	600.00
Thrower, O. A.	600.00
Tresca, W. B.	600.00
Yeats, J. L.	540.00
Total for superannuates	$18,900.00
Alexander, Mrs. W. F.	$ 420.00
Armistead, Mrs. T. S.	540.00
Barone, Mrs. Thomas	360.00
Bigham, Mrs. J. W.	420.00

Byrd, Mrs. M. C.	300.00
Bishop, Mrs. Jessie R.	420.00
Bradford, Mrs. Annie	420.00
Cecil, Mrs. C. C.	540.00
Coleman, Mrs. J. T.	420.00
Collier, Mrs. Olive	120.00
Crandell, Mrs. J. S.	420.00
DePass, Mrs. J. P.	360.00
Delofeu, Mrs. B. C.	540.00
Dominguez, Mrs. M.	360.00
Fulwood, Mrs. M. S.	420.00
Grady, Mrs. S.	540.00
Hardee, Mrs. E. J.	420.00
Harrison, Mrs. E. A.	420.00
Henderson, Mrs. Ida	300.00
Hendry, Mrs. J. A.	420.00
Honiker, Mrs. Mariam	300.00
Hudson, Mrs. E. C.	300.00
Inman, Mrs. C. W.	420.00
Kennelly, Mrs. Ida	420.00
Lawler, Mrs. S. W.	480.00
Leavel, Mrs. G. C.	420.00
Ley, Mrs. J. B.	420.00
Moore, Mrs. L. W.	420.00
Norwood, Mrs. Joseph	480.00
Phillips, Mrs. T. J.	420.00
Robarts, Mrs. W. H. F.	420.00
Roland, Mrs. T. F.	420.00
Sale, Mrs. Annie	420.00
Shipp, Mrs. Kate	420.00
Sistrunk, Mrs. M. S.	420.00
Taylor, Mrs. F. A.	60.00
Thrower, Mrs. B. K.	360.00
Tomkies, Mrs. T. W.	480.00
Vernon, Mrs. Mary W.	360.00
Ward, Mrs. C. D.	360.00
Weir, Mrs. W. A.	360.00
Wells, Mrs. R. J.	480.00
Williams, Mrs. R. M.	420.00
Williams, Mrs. Martha	360.00
Woodward, Mrs. A. L.	300.00
Total for widows	$17,880.00
Total for superannuates	$18,900.00
Grand total	$36,780.00

REPORT OF THE BOARD OF FINANCE OF THE METHODIST EPISCOPAL CHURCH, SOUTH—TRUSTEES OF THE FLORIDA CONFERENCE

Superannuate Endowment Fund

CAPITAL ACCOUNT			INCOME ACCOUNT		
Date	Amount Received	RECEIVED FROM	Rate	Time mo. da.	Amount Earned
1925					
Mar. 31	$ 300.00	Balance on hand—J. P. Anderson Mem. Fund	6%	12-	$ 18.00
Mar. 31	26,114.52	Balance on hand—J. P. Anderson Mem. Fund	6%	12-	1,566.87
May 4	2,285.04	Special Effort Collections	6%	10-27	124.53
June 3	2,672.98	Special Effort Collections	6%	9-27	132.30
July 3	2,660.97	Special Effort Collections	6%	8-28	118.85
Aug. 4	1,942.48	Special Effort Collections	6%	7-27	76.71
Sept. 4	902.28	Special Effort Collections	6%	6-26	30.96
Oct. 3	954.73	Special Effort Collections	6%	5-28	28.31
Nov. 5	1,457.82	Special Effort Collections	6%	4-25	35.19
Dec. 7	4,123.52	Special Effort Collections	6%	3-24	78.33
1926					
Jan. 7	5,780.25	Special Effort Collections	6%	2-24	80.92
Jan. 26	200.00	Contribution—J. P. Anderson Mem. Fund	6%	2- 5	2.16
Feb. 3	55.59	Special Effort Collections	6%	1-25	.49
Mar. 3	803.64	Special Effort Collections	6%	0-28	3.74
Mar. 31	1,558.41	Special Effort Collections	6%		.....
	$51,812.23				$ 2,297.36

1927 Session—It was ordered that a committee of five be appointed and empowered to arrange for the location of the next session of the Annual Conference. The Bishop announced the following committee: S. W. Walker, I. C. Jenkins, L. M. Spivey, E. B. Walthall and T. F. Alexander.

Methodist Foundation—The Secretary read the report of the Trustees of the Florida Methodist Foundation, which was adopted as follows:

The Board of Directors of the Florida Methodist Foundation makes the following report:

Conditions which have prevailed in the State since the last session of the Conference have been such that it has not been possible for this Board to make any decided progress towards securing the funds necessary for the building program at Tallahassee and Gainesville.

The need for these institutions becomes greater with each passing year, and if our church is to hold to her own young men and young women, the Methodists of Florida must be behind this movement and make it succeed.

The members of the Foundation extend to Dr. W. A. Cooper their sincere thanks for the great interest he has shown in the work and the effort he has

made to advance the work of our Church in State Institutions of Learning.

We ask that the Conference re-elect the following, whose term of office expires with the Conference:

W. A. Myres, Nathan Mayo, W. B. Harbinson, T. T. Turnbull.

We also recommend the appointment of Rev. A. B. Austin as Student Pastor at the University of Florida.

H. A. SPENCER, *Pres. Pro Tem.*
J. B. GAME, *Secretary.*

Florida Conference Brotherhood—The report of the Florida Conference Brotherhood was presented by Rev. H. E. Partridge, and is as follows:

The Florida Conference Brotherhood is glad to state to the Conference, for information, that this fine and most brotherly benevolence is in excellent condition. We have now a reserve fund of something over $2,000.00; a standard checking account for immediate use in paying promptly its benefits; and has fixed the amount of death benefit at $800.00. Our membership embraces a majority of the Conference, and over 200 laymen as associate or contributing members. During the last twelve years we have increased our benefit from $300.00 to $800.00. Had the numbers of the Brotherhood brought this needed benevolence to the attention of our people and enlisted them in it we might have secured at least $1,000.00 and increased the benefit to $1,000.00. We therefore urge that every preacher join us in an earnest effort to enlarge our membership.

H. E. PARTRIDGE, *President.*

No Trial Necessary—The Committee appointed to investigate certain rumors regarding the conduct of B. T. Rape reported that they had made full investigation and that they found no trial necessary.

Resolutions—The Secretary introduced Mrs. W. C. Fountain, who presented on behalf of the Preachers' Wives' Aid Circle, the following resolutions of thanks:

We, the Preachers' Wives' Aid Circle and other visiting ladies, express our profound appreciation and hearty thanks to the pastor and ladies of Frost Church, St. Petersburg, for their splendid hospitality and kindly consideration of our comfort and pleasure during the session of the Annual Conference.

MRS. W. A. COOPER, *President,*
MRS. I. S. PATTERSON, *Treasurer,*
MRS. W. C. FOUNTAIN, *Secretary.*

Treasurer's Report—The Secretary read the report of the Conference Treasurer, which was filed for information. It is as follows:

REPORT OF CONFERENCE TREASURER

St. Petersburg, Fla., June 20, 1926.

To the Florida Annual Conference, Methodist Episcopal Church, South:—

We beg to submit the following report:

Paid on Assessment for General Work

Foreign Missions	$ 6,039.22
Home Missions	2,350.82
Negro Work	599.90
Education	1,121.35
Theological Schools	799.15
Church Extension	1,920.51
Superannuate Endowment	1,998.94
Epworth Leagues	468.46
Sunday Schools	1,979.87
Bishops' Fund	1,759.41
American Bible Society	508.75
General Conference Expense	1,000.54
Temperance and Social Service	120.82
Asbury Memorial	40.28
Hospitals	120.82
Lay Activities	368.83
Total amount raised for General Work	$21,197.67

Paid on Assessment for Conference Work

Conference Claimants and Expense	$15,912.35
Conference Missions	22,106.42
Education	13,267.62
Sunday Schools	4,422.55
Christian Advocate	2,651.00
Epworth Leagues	879.48
Church Extension	3,097.04
Church Extension, J. C. Ley Loan Fund	395.77
Hospitals	87.94
Orphanage	11,430.95
District Work	1,877.49
Total	$76,128.61

Paid on Specials

For Superannuate Endowment	$ 2,297.36
Total amount raised for Conference work	$78,425.97

Respectfully submitted,
The Phifer State Bank,
By H. L. PHIFER, *Cashier.*

J. B. Rooney was placed on the Board of Missions in the vacancy caused by the resignation of F. J. Patterson.

Question 21 was called and the following names were called, their reports heard, and their characters passed, L. Oser, D. Carrera, R. Paula, F. Sanz, L. Monteleone, R. Jimenez and G. Perez.

The name of B. T. Rape was called, and his character was passed.

Board Church Extension—The report of the Board of Church Extension was presented by B. D. Bourn, and was adopted by the Conference.

Your Conference Board of Church Extension notes with gratification the great progress being made in building new churches and parsonages. It desires to give its encouragement and aid to all these prospects as far as possible. Last year the Board was able to grant all applications in full, but this year the askings are so much greater than its resources that it is impossible to do this. It is regretable that this Board has not a much larger donation and loan fund with which to aid their worthy applicants.

The Conference Loan Fund capital amounts to $13,032.00.

The assessments for the General Board for 1926-'27 is $4,866.00. The assessment for the Conference Board is $9,000.00; for the J. C. Ley Fund, $1,000.00.

Grants made on application at this meeting of the Board are as follows:

LaBelle	Bartow	$ 250.00	
CHURCH	DISTRICT	DONATION	LOAN
Spring Lake	Ocala	150.00	
Ruskin	Tampa	300.00	
Harrison Memorial	Gainesville	250.00	
Alturas	Bartow		$ 500.00
Englewood	Tampa		500.00
Madison	Talahassee	200.00	
Lealman	Ocala		cond. 1,000.00
Pierson	Deland	300.00	
Verna	Tampa	250.00	100.00
Lake Helen	Deland	250.00	
PARSONAGES			
Waldo	Jacksonville		800.00
Matacumbia	Miami		250.00
Fernandina	Jacksonville	400.00	600.00
Miakka	Tampa		200.00
Oneco	Tampa	150.00	
Jupiter	Miami	500.00	
		$3,000.00	$3,950.00

Respectfully submitted,

REMBERT A. GUY, *President*,
J. E. WOODWARD, *Secretary*.

Bible Board—The report of the Bible Board was read by R. A. Selby and was adopted as follows:

The Bible Board of the Florida Conference assembled at the First Methodist Church, St. Petersburg, submits the following report:

Knowing the Bible to be the inspired word of God and the same having been given to the world as a guide to faith and practice, we heartily commend its reading to all men which may make them wise unto salvation.

We believe the circulation and reading of the Holy Scriptures should be increased and, therefore, commend the American Bible Society and any other Agencies that may be working for its distribution to the betterment of the whole human race.

Considering the pre-eminent place that the Bible occupies in the minds of those who read it, we as a Board, request all our Pastors to do all in their power to cause our people to spend more time in reading the same.

J. W. JACKSON, *Chairman*,
R. A. SELBY, *Secretary*.

Epworth League Board—The report of the Epworth League Board was read by J. E. Hartsfield, and was adopted as follows:

The Conference year, just past, gives evidence that the work of the Epworth League is contributing much to the power and progress of our great Church. Under the supervision of consecrated young leadership real progress has been made. Not only in the enlistment for definite Christian service, but although there was a financial deficit on our records in the beginning of the quadrennium, now we note a surplus.

Not only is the Epworth League meeting its financial obligations, but we note with gratitude that additional missionary achievements may command prayerful consideration.

However, in spite of the fact that the financial needs of the day are pressing upon us, and our young people being able to meet these needs, it is the desire of your Board that spiritual fire will continue to burn upon the altars of our Church. Through all evangelical agencies at command we encourage the proper expression of faith in Christ from the hearts of the young life.

According to the reports of the annual Conference of 1925, there were 308 chapters with a membership of 9,623. This Conference reports 298 with a membership of 9,214. This represents a remarkable increase for the quadrennium.

We solicit the co-operation of the pastors in every charge in giving their influence to the advance march of this great army having become great because of full consecration to important tasks, splendid vision of the needs of their Master's kingdom, and the mighty achievements blessed of the Lord.

We wish to call the attention of this Conference to the Epworth League Assembly in Bradenton, July 5-9. Plans have been made to make this an outstanding session.

We, your Board, gratefully ask for an assessment of $2,000 for the coming year.

Respectfully submitted,
W. J. Carpenter, *Chairman*,
J. E. Hartsfield, *Secretary*.

Fraternal Relations—Pursuant to action taken earlier in the session asking for a committee on Fraternal Relations and Exchange of Territory to treat with a similar committee from the Methodist Episcopal Church, the Bishop appointed the following committee: L. P. McCord, S. D. Harris, C. K. Vliet, Ira S. Patterson, W. A. Cooper and R. Ira Barnett.

Location—Question number 11 was called, Who are located this year, and answered, A. H. Moore, Jr., at his own request.

Question 12—Question 12 was called and W. A. Frazier was recorded as having withdrawn at his own request.

Question 13—Question thirteen was called, Who are transferred to other conferences, and answered R. M. Bentley to the New Mexico Conference.

Number Deaths—Question fourteen was called, What preachers have died during the year, and answered, None.

Questions twenty-two and twenty-three were called, and answered by the report of the Committee on Conference relations which has already been recorded.

Sabbath Observance—L. B. Overstreet read the report of the Committee on Sabbath Observance, which was adopted as follows:

WHEREAS, one of the leading causes of the lack of Godliness among the people of the world, and of the lack of spirituality among the members of the church, is a laxity in observance of the Christian Sabbath; and,

WHEREAS, the rules of our church prohibit the profaning of the day of the Lord, either by doing ordinary work therein, or by buying or selling; therefore, be it,

Resolved, by the Florida Annual Conference now in session at St. Petersburg that, as leaders in the church, the members of this Conference should help correct this evil:

First. By abstaining from those forms of Sabbath profanation which are commonly indulged in by professing Christians, such as the buying and selling of gasoline, oils, and automobile accessories when such buying and selling is not absolutely necessary; the buying or selling of cigars, tobaccos, cool drinks, candies, and the Sunday newspapers.

Second. By showing to the whole membership of the church the evils arising from the profanation of the Sabbath, and enlisting the whole membership of the church in a crusade against it.

Third. By working in conjunction with the membership of other evangelical churches in a campaign to enforce the present laws of the State of Florida, which laws, if enforced, would protect the Christian Sabbath from undue profanation.

L. B. OVERSTREET, *Chairman.*
W. R. HOWELL.

SIXTH SESSION—MONDAY MORNING

The Conference was called to order at nine o'clock, Dr. W. J. Carpenter in the chair by appointment of the Bishop. Hymn 354 was sung and H. E. Partridge led in prayer. Psalm 34 was read responsively. Hymn 334 was then sung.

Minutes Approved—The minutes of the Saturday afternoon session were read and approved.

On motion, the Conference requested Rev. F. L. Crowson to send a message of greeting from the Conference to his son, E. H. Crowson, formerly a member of this Conference, but now engaged in mission work in India.

Bishop Dobbs took the chair.

History of Florida Methodism—Rev. H. E. Partridge stated to the Conference that he is preparing to write a history of Methodism in Florida, and requested the co-operation of the members of the Conference.

Ordinations—The Bishop called question 18, What traveling preachers and what local preachers have been ordained Deacon?, and answered, Travelling preachers: J. O. Kroff, R. E. Wicker and R. Paula. Local preachers: W. E. Dennis, H. M Bullock, A. B. Austin and C. T. Howes.

The Bishop called question 20, What traveling preachers and what local preachers are ordained elders? and answered, Traveling preachers: A. G. Cox and M. L. Smith. Local preachers: O. A. Murphey, J. E. Lewis, C. R. Mingledorf and L M. Reid.

Transferred in—The Bishop called question 9, Who are received by transfer from other Conferences, and answered, H. G. Cowan, an elder from the Alabama Conference; E. M. Wise, an elder from the South Georgia Conference; A. P. Smith, an elder from the Upper South Carollina Conference; Omar Charles, an elder from the Tennessee Conference, S. C. H. Burgin, an elder, from the West Texas Conference.

Question 10 was called and answered, None.

Other statistical questions were called and answered. See General minutes.

Conference Treasurer—H. L. Phifer was elected Conference Treasurer.

Resolution of Thanks—W. A. Cooper offered a resolution of thanks, which was adopted by rising vote, and is as follows:

RESOLUTIONS OF THANKS

Resolved, That we, the members of the Florida Annual Conference, do most heartily tender to the pastor and members of the First Methodist Episcopal Church, South, of St. Petersburg, our grateful appreciation for the splendid hospitality tendered us. We especially desire to commend Dr. S. W. Walker, and his co-laborers on the entertainment committee, for their fidelity to and efficiency in entertaining the body.

We also tender our thanks to the pastors and members of the other churches for their co-operation in making our stay both pleasant and profitable.

To the newspapers for the splendid manner in which they covered the Conference and broadcasted our proceedings.

To the railroads for special rates to the Conference.

To the secretaries who have rendered faithful service in their arduous duties.

To any and all who have made our stay in St. Petersburg comfortable and happy and commend them to Almighty God for their sacrificing service.

J. P. Hilburn,
Ira S. Patterson,
W. A. Cooper.

The city provided a special traffic officer and stationed him at the church for the protection of those attending the Conference.

The Bishop presented the certificate of ordination as follows:

I, Hoyt M. Dobbs, one of the Bishops of the Methodist Episcopal Church, South, hereby certify that on Sunday, June 20, 1926, in the First Methodist Church, of St. Petersburg, Fla., ordained deacons, as follows: Joseph Otto Kroff, Rufus Eugene Wicker, Ramiro Paula, William Edwin Dennis, Henry Morton Bullock, Archie Boyd Austin, and Carson Thomas Howes. On the same day and in the same church, assisted by elders present, I ordained elders as follows: Arthur Gustavus Cox, Marvin Laomi Smith, Oliver Alton Murphy, James Elbert Lewis, Charles Robert Mingledorf, and Leonard Malcolm Reid. Given under by hand and seal this twentieth day of June, 1926.

HOYT M. DOBBS.

Constitutional Question—The constitutional question regarding qualifications as to delegates to the General Conference was presented and the vote was unanimously in favor of the measure, there being 173 votes cast, all favorable.

Collection for Janitor—A collection was taken for the janitor amounting to $56.47.

Fraternal Delegates—The Bishop announced the appointment of W. A. Cooper and L. P. McCord as fraternal delegates to the St. Johns River Conference of the Methodist Episcopal Church.

New Sacramental Law—Upon request Dr. W. A. Cooper explained to the Conference the law recently passed with reference to the administration of the sacraments of the church.

The Conference was led in prayer, the appointments for the year 1926-1927, were read by the Bishop, the doxology was sung, and the benediction was pronounced, with which the Conference adjourned sine die.

GENERAL MINUTES

of the eighty-third Session of the Florida Annual Conference of the Methodist Episcopal Church, South, held at St. Petersburg, beginning June 16, 1926, ending June 21, 1926. Bishop Hoyt M. Dobbs, President; I. C. Jenkins, Secretary. Post office of Secretary, Box 1377, Orlando, Fla.

I. PROBATIONERS

Question 1—Who are admitted on trial? ANSWER—Hubert Dodd, Albert Love Smith, Asbury Rouk Buhrman, Alvin Levern Vergason, Robert C. Holmes, James P. Lilly, Oliver Alton Murphey, Swain Robert Emmanuel Carlson, Fred Lee Martin, Jr., A. B. Austin.

Question 2—Who else is in the class of the first year? ANSWER—M. H. Travis, C. H. Voss, W. E. Dennis, J. D. Hurt, E. N. Philpot, I. E. Williams, P. B. Trigg, C. W. Cotton and O. Sewell Palmer.

Question 3—Who remain on trial? ANSWER—W. J. Martin, Henry M. Bullock, W. L. Elkins, C. T. Howes and H. W. Tyler.

Question 4—Who else is in the class of the second year? ANSWER—A. F. Turner, D. M. McCauley and E. L. Ley.

Question 5—Who are discontinued? ANSWER—J. W. Windham, at his own request.

II. CONFERENCE MEMBERSHIP

Question 6—Who are admitted into full connection? ANSWER—Joseph Otto Kroff, Rufus Eugene Wicker, Ricardo Jimenez, Ramiro Paula, Marshall E. Myer and John Calton West.

Question 7—Who else is in the class of the third year? ANSWER—T. W. Carlton, H. B. Boyd and Don A. Cooke.

Question 8—Who are re-admitted? ANSWER—Carlos Jones Tyler.

Question 9—Who are received by transfer from other Conferences? ANSWER—H. G. Cowan, E. M. Wise, A. P. Smith and Omar Charles, S. C. H. Burgin.

Question 10—Who are received from other Churches as traveling preachers? ANSWER—None.

Question 11—Who are located this year? ANSWER—A. H. Moore, Jr., at his own request.

Question 12—Who have with-drawn or been expelled? —ANSWER —Withdrawn W. A. Frazier.
Expelled—None.

Question 13—Who are transferred to other Conferences? ANSWER—R. M. Bentley, to the New Mexico Conference.

Question 14—What preachers have died during the year? ANSWER—None.

III. ORDERS

Question 15—Who are the deacons of one year? ANSWER—Ben F. Rogers, W. R. Howell, L. B. Overstreet, H. W. Blackburn, W. M. Cooper, P. L. Redfearn, C. W. Alford, J. G. Stradley, A. C. Riviere, Luigi Monteleone, and C. C. Frazier.

Question 16—Who else is in the class of the fourth year? ANSWER—R. F. Kersey, Joseph Barton, J. E. Jones, J. E. Lewis, O. R. Mingledorf, L. M. Reid and C. J. Tyler.

Question 17—What traveling preachers and what local preachers have been elected deacons? ANSWER—Traveling preachers—Joseph Otto Kroff, Rufus Eugene Wicker and Ramiro Paula. Local preachers—W. L. Elkins, H. M. Bullock, A. B. Austin, W. E. Dennis and C. T. Howes.

Question 18—What traveling preachers and what local preachers have been ordained deacons? ANSWER—Traveling preachers—J. O. Kroff, R. E. Wicker and R. Paula. Local preachers—W. E. Dennis, H. M. Bullock, A. B. Austin and C. T. Howes.

Question 19—What traveling preachers and what local preachers have been elected elders? ANSWER—Traveling preachers—A. G. Cox. Local preachers—O. A. Murphey, J. E. Lewis, C. R. Mingledorf and L. M. Reid.

Question 20—What traveling preachers and what local preachers have been ordained elders? ANSWER—Traveling preachers—A. G. Cox. Local preachers—O. A. Murphey, J. E. Lewis, C. R. Mingledorf and L. M. Reid.

IV. CONFERENCE RELATIONS

Question 21—Are all the preachers blameless in their life and official administration? ANSWER—Their names were called one by one and their characters passed.

Question 22—Who are supernumerary? ANSWER—W. F. Allen, E. C. Calhoun, W. F. Jones, J. F. Phillips and G. W. Sellers.

Question 23—Who are superannuated? ANSWER—W. G. Allaben, John Beers, M. T. Bell, J. R. Cason, J S. Chapman, D. A. Cole, J. P. Durrance, H. Dutill, W. H. Funk, W. J. Gray, H. F. Harris, G. P. Hendry, Paul Kendall, J. L. Kilgore, J. E. Mickler, H. S. Miller, W. H. Newkirk, T. J. Nixon, W. C. Norton, H. E. Partridge, C. P. Penny, W. M. Poage, B. T. Rape, C. A. Saunders, Sam Scott, W. F. Shoemaker, J. D. Sibert, R. A. Sowell, R. L. Sumner, D B. Sweat, J. W. Taylor, O. A Thrower, W. B. Tresca and J. L. Yeats.

Question 24—What is the number of districts, of pastoral charges, and of societies* in this Conference? ANSWER—Districts, 10; pastoral charges, 218; societies, 479.

*The term "Society" is equivalent to organized congregation.

Question 25—How many have been licensed to preach, and what is the number of local preachers and of members?† ANSWER—Licensed, 16; local preachers, 175; members, 60,890.

Question 26—How many adults and how many infants have been baptized during the year? ANSWER—Adults, 1,162; infants, 820.

Question 27—What is the number of Epworth Leagues and of Epworth League members? ANSWER—Epworth Leagues, 298; Epworth League members, 9,214.

Question 28—What is the number of Sunday Schools, of Sunday School officers and teachers, and of Sunday School scholars enrolled during the year? ANSWER—Sunday schools, 348; officers and teachers, 4,924; scholars enrolled, 55,707.

Question 29—What is the number of Woman's Missionary Societies, and what is the number of members of the same? ANSWER—Societies, 249; members, 9,934.

Question 30—What are the educational statistics? ANSWER—Institutions, 1; teachers, 23; students, 399; value of property, $1,200,000; endowment, $500,000; indebtedness, $240,000.

Question 31—What are the orphanage statistics? ANSWER—Orphanages, 1; officers and teachers, 8; children in orphanages, 97; money expended, $52,201; value of property, $141,567; indebtedness, nothing.

Question 32—What are the hospital statistics? ANSWER—None.

VI. FINANCES

Question 33—What has been contributed for the following causes? ANSWER—Foreign Missions, $28,902; Home and Conference Missions, $24,463; Church Extension, $5,413; Education, $32,589; American Bible Society, $509; General Conference expense, $1,000; by the Woman's Missionary Society, $83,534.

Question 34—What has been contributed for the support of the ministry? ANSWER—Bishops, $1,759; presiding elders, $29,198; preachers in charge, $214,153; Conference claimants, $15,912; Superannuate Endowment Fund, $32,859.

Question 35—What is the grand total contributed for all purposes from all sources in this Conference this year? ANSWER—$1,484,191.

(All figures for year of six months—December to June.)

†The total gain for members is to include local preachers.

VII. Church Property

Question 36—What is the number of houses of worship, their value, and the amount of indebtedness thereon? Answer—Houses of worship, 458; value, $7,680,528; indebtedness, $837,570.

Question 37—What is the number of parsonages, their value, and the amount of indebtedness thereon? Answer—District parsonages, 10; value, $175,000; indebtedness, $33,400; Parsonages belonging to pastoral charges, 172; value, $1,609,000; indebtedness, $111,902.

Question 38—What amount of insurance is carried on Church property, and what amount has been paid out in premiums? Answer—Insurance carried, $2,171,200; premiums paid, $12,929.

Question 39—How many churches and parsonages have been damaged or destroyed during the year, what is the amount of damage, and what has been collected thereon? Answer—Churches damaged, 3; parsonages damaged, 2; amount of damage, $1,709; collected, $1,209.

Question 40—What is the number of superannuate homes, and what is their value? Answer—Homes, 17; value, $65,700.

VIII. Miscellaneous

Question 41—Who is elected Conference Lay Leader? Answer—L. P. McCord.

Question 42—Where shall the next session of the Conference be held? Answer—Referred to a committee.

Question 43. Where are the preachers stationed this year?

APPOINTMENTS FOR 1926-'27

BARTOW DISTRICT

M. H. Norton, (1) *Presiding Elder*

Alva	E. C. Sanders (S)	2
Arcadia	A. M. Hughlett	1
Bartow	H. C. Hardin	3
Boca Grande	E. N. Philpot	1
Bonita Springs and Everglade	J. M. Outler (S)	1
Bowling Green	J. L. Bourn	1
Fort Meade	S. I. Hendrix	2
Fort Myers—		
First Church	J. B. Rooney	2
East Fort Myers	M. E. Myer	2
Highland City	T. W. Carlton	1

Homeland and Prospect	C. W. McConnell	1
Kathleen	H. M. Harrison	2
LaBelle	L. P. Driskell	1
Lakeland—		
First Church	W. A. Myres	1
Dixieland	J. H. Daniel	2
Myrtle Street	Fred Pixton	3
City Mission	B. F. Lawhern	2
Limestone	W. J. Martin	1
Moore Haven	J. C. Jones	2
Mulberry	J. E. Shepherd	1
Nocatee and Fort Ogden	M. F. Dukes	1
Punta Gorda	K. H. Koestline	1
Wauchula	W. J. Palmer	2
Zolfo Springs	J. A. Hendry	2
President Southern College	L. M. Spivey	
Professor Southern College	G. F. Scott	
Professor Southern College	Olin Boggess	
S. S. Extension Secretary	G. W. Hutchinson	
Agt. Conference Orphanage	R. H. Barnett	

DeLAND DISTRICT

H. J. Haeflinger, (2) *Presiding Elder*

Bunnell	J. E. Hartsfield	1
Crescent City	R. T. Caldwell	2
Cocoa	S. A. Wilson	3
DeLand	R. F. Hodnett	2
Interlachan	To be supplied	
Fort Pierce	W. K. Piner	2
Grand Island	G. P. Braswell	3
Hawthorne	J. E. Skipper	2
Daytona Beach	C. R. Mingledorf	3
Lake Helen	To be supplied	
Melrose	F. L. Martin, Jr.	1
Mims	A. A. Godfrey	2
New Smyrna	W. S. Hullett	1
Okeechobee	T. M. Lee	3
Oviedo and Geneva	C. E. Cook	3
Palatka	W. J. Carpenter	3
Pierson	To be supplied	
Sanford	W. P. Buhrman	1
Sebastian	W. J. Jones	3
Seville	To be supplied	
Sherman	J. C. Calhoun (S)	2
Tavares	J. F. Clark	2
Titusville	J. L. Hunter	1
	W. F. Allen, Supernumerary	
Umatilla	F. R. Bridges	3
Vero Beach	C. W. Matheson	2
Conference Evangelist	F. L. Crowson, Okeechobee Qtly. Conference	
Conference Evangelist	L. B. Simpson, Crescent City, Q. C.	
Superintendent Orphanage	J. W. Austin, Benson Springs, Q. C.	
Student Drew Theological Seminary	A. C. Riviere	

GAINESVILLE DISTRICT

C. H. SUMMERS, (3) *Presiding Elder*

Alachua	J. E. Jones	1
Branford	L. M. Reid	1
Bronson	J. C. West	1
Cedar Keys	A. M. Daiger	1
Citra	M. L. Smith	1
Crystal River	J. O. Kroff	1
Dunnellon	C. C. Tyler	1
Fort White	R. E. L. Folsom	1
Gainesville—		
First Church	L. D. Lowe	2
University Pastor	A. B. Austin	1
High Springs	H. T. Gaines	2
Jasper	E. J. Gates	1
Lake Butler	A. B. Bowen (S)	1
Lake City	B. F. Rogers	2
	E. C. Calhoun, Supernumerary	
Lake City Circuit	D. C. Carn (S)	1
Live Oak	Paul A. Fletcher	3
Mayo	C. W. Cotton	1
Micanopy	W. C. Staats	1
Newberry	F. H. Champion	1
Reddick	R. F. Kersey	2
Rochelle	W. J. Bartlett	3
Wellborn	W. O. Troutman	1
White Springs	D. M. McCauley	1
Williston	Thomas Williams	3

JACKSONVILLE DISTRICT

G. S. ROBERTS, (2) *Presiding Elder*

Baldwin and Bryceville	A. Love Smith	1
Callahan and Yulee	H. W. Tyler	1
Eastport and Dinsmore	F. R. Seaborn (S)	2
Fernandina	J. E. Woodward	2
Jacksonville—		
Anderson Memorial	W. L. Nelson	1
First Church	P. W. Ellis	3
Hendricks' Memorial	C. J. Tyler	1
Marvin Memorial	G. C. Herndon	1
Murray Hill	O. A. Murphey	1
Ortega	A. E. Housholder	3
Phoenix Park	M. E. Thompson	1
Riverside Park	A. Fred Turner	1
Springfield	Smith Hardin	2
St. Matthews	W. J. Churchwell	1
Wesley Memorial	W. C. Fountain	2
King's Road	S. H. Barnes (S)	1
Green Cove Springs	M. B. Cox	1
Hastings	H. G. Davis	1
Hilliard	J. B. Ward (S)	1

McClenny	F. W. Cramer	2
St. Augustine and Mission	W. E. Bryant	1
	J. D. Vandiver (S)	1
Starke	E. M. Rooks	2
St. John's	R. L. Harris (S)	2
Waldo	G. H. York	2
Supt. Anti Saloon League	C. W. Crook	
Conference Missionary Secy.	I. S. Patterson	

LATIN DISTRICT

Presiding Elder

Tampa—	
Epworth	F. Sans
San Marcos & San Lucas	L. Oser, D. Carrera, Junior Preacher and Colporteur
San Paolo	W. M. Mullin, L. Monteleone, Junior Preacher
West Tampa	R. Jimenez
Key West—	
La Trinidad	G. Perez
El Salvador	R. Paula

MIAMI DISTRICT

R. Ira Barnett, (2) *Presiding Elder*

Boynton	J. T. Guy	2
Dania	W. W. Shoup	1
Delray	R. A. Guy	2
Fort Lauderdale	C. E. Gutteridge	5
Fulford	J. W. Jackson	3
Hollywood	J. W. Blake	1
Homestead	J. G. Stradley	4
Jupiter	C. H. Voss	1
Key West—		
First Church	L. Munro	3
Fleming Street	T. R. Adams	2
Ley Memorial	E. L. Ley	11
Lemon City and Little River	J. D. Lewis	5
	Forest Heddon, (S) Jr. Preacher	1
Matacumbe	J. L. Weissinger (S)	1
Miami—		
Buena Vista	J. W. Tarbeux (S)	3
Coral Gables	P. B. Trigg	1
Floral Park and Kendall	O. E. Croy (S)	1
Highland Park	H. G. Cowan	1
Holleman Park	R. A. Selby	1
Miami Beach	H. W. Blackburn	3
Riverside	J. F. Bell	2
Silver Bluff	W. M. Cooper	1
Trinity	S. H. C. Burgin	1
Twenty-Fifth Ave. and Fifth St., N. W.	T. E. York (S)	1
Oakland Park and Progresso	G. H. Guy	1
Pahokee and Clewiston	F. E. Tiffen	3
Pompano	C. S. Gardner	2

South Dade	W. Rupert Weare (S)	2
Stuart	L. E. Wright	1
West Palm Beach—		
First Church	L. M. Broyles	3
Northwood	G. M. Glazier	2
Sarah Wagg Memorial	C. K. Vliet (S)	2
	A. L. Vergason, Jr. Preacher	1

OCALA DISTRICT

W. F. Dunkle, (1) *Presiding Elder*

Blanton	R. L. Sumner (S)	1
Brooksville	A. C. McCall	4
Bushnell	T. H .Williams	2
Clearwater	E. O. Heath	2
Clearwater Mission	E. L. Davis (S)	1
Coleman	F. B. Langford	1
Dade City	W. C. Rogers	2
Dunedin	G. W. Worden (S)	1
Elfers and Odessa	A. M. Mann	1
Inverness	Allen McFarlan	2
Lady Lake	R. C. Holmes	1
Largo	H. A. Carlton	2
Leesburg	J. M. Gross	2
New Port Richey	W. R. Howell	4
Ocala	O. E. Rice	2
Palm Harbor	C. T. Howes	1
Safety Harbor	J. P. Gaines	1
Seminole	J. T. Coulliette	2
Spring Lake	Joseph Barton	2
St. Petersburg—		
First Church	S. W. Walker	5
Central	C. C. Frazier	4
Passadena	J. E. Lewis	1
Northside and Bayborough	Don A. Cooke	1
Gulfport and Childs Park	J. D. Hurt	2
Tarpon Springs	Gus A. Davis	2
Trilby and Lacoochee	To be supplied	
Webster and Center Hill	W. H. Herndon	3
Wildwood	P. L. Redfearn	1
Student to Emory Univ.	C. W. Alford	

ORLANDO DISTRICT

C. Fred Blackburn, (2) *Presiding Elder*

Apopka	Holmes Logan	3
Auburndale	J. Edgar Wilson	1
Avon Park	R. B. Templeton	2
Clermont	J. D. Murray	3
Eagle Lake and E. Haven	Wm. Boland (S)	2
Frostproof	S. O. Hammond	2
Groveland	J. T. Mitchell	3
Haines City	B. D. Bourn	4

Holopaw	R. H. Booth (S)	2
Kissimmee	F. E. Steinmeyer	2
Loughman and Lake Alfred	H. B. Boyd	1
Lake Stearns & Desoto City	J. H. Mather (S)	1
Lake Wales	T. L. Z. Barr	2
Maitland	W. R. G. Orwick (S)	1
Montverde and Oakland	C. F. Starnes	1
Ocoee and Zellwood	Geo. R. Stephens	2
Orlando—		
First Church	I. C. Jenkins	4
Concord Park	H. M. Bullock	1
Fairvilla and Farradale	H. E. Partridge (S)	1
Highland Grove	H. H. McAfee	1
North Orlando	A. R. Buhrman	1
Pinecastle and Angebilt	Geo. E. Summers	3
St. Johns	J. L. Criswell	3
Walker Memorial and Lucerne Park	R. E. Carlson	1
Winter Garden	W. T. Brantley	3
Winter Haven	C. W. White	4
Secretary Hospital Board	W. A. Cooper	
Editor Christian Advocate	I. C. Jenkins	

TALLAHASSEE DISTRICT

A. H. Cole, (2) *Presiding Elder*

Apalachicola	W. J. Nease	1
Aucilla	H. D. Pace (S)	1
Carrabelle and Sopchoppy	J. P. Lilly	1
Chattahoochee	A. H. Hancock	5
East Madison	A. G. Cox	1
Fenholloway	D. Lee Jones	3
Greensboro	F. M. C. Eads (S)	1
Havana	R. E. Wicker	2
Hinson	S. N. Burns (S)	7
Hosford	W. W. Robins (S)	1
Lake Jackson	C. C. Smith (S)	2
Leon Circuit	W. L. Elkins	1
Madison	K. Hollister	2
Monticello	D. D. Dieffenwierth	3
Mt. Pleasant	J. R. Gilbert (S)	1
Perry	G. W. Stubbs	3
Quincy	F. J. Patterson	3
Tallahassee	H. A. Spencer	3
Waukeenah	S. T. Duckworth (S)	2
West Madison	H. F. Wesley (S)	1
Woodville	M. H. Travis	1

TAMPA DISTRICT

J. P. Hilburn, (3) *Presiding Elder*

Bradenton	J. O. Grogan	3
Brandon and Riverview	E. M. Wise	1
Manatee	J. B. Reid, Jr.	2
Oneco and Myakka	W. B. Tresca (S)	2
Palmetto and Terraceia	W. A. Fischer	2

Parrish and Ellenton	A. P. Smith	1
Plant City	J. S. Purcell	2
Port Tampa and Interbay	W. T. Rencher	2
Sarasota	E. Watt Smith	6
Seffner	J. D. Major	2
Tampa—		
First Church & Hyde Park	H. F. Tolle, 4 and J. T. Myers	3
Bay Shore & Palmetto Beach	O. Sewell Palmer	1
Eighth Avenue and Edgewood	L. B. Overstreet	2
Highland Avenue	W. G. Strickland	2
Nebraska Avenue	W. E. Sewell	3
Oak Grove & Hillsborough	W. E. Dennis	1
Seminole Heights	R. L. Allen, 6; G. W. Sellers, Supernumerary	
Sulphur Springs	Omar Charles	1
Tampa Heights	G. W. Rosenberry	2
Trinity	W. W. Laite (S)	1
Venice and Englewood	Hubert Dodd	1
Wimuama and Ruskin	Ira E. Williams	2

CHANGES IN BOUNDARY OF CHARGES

BARTOW DISTRICT

Take Highland City and Eaton Park churches from Lakeland City Mission and form a new charge of them to be called Highland City.

GAINESVILLE DISTRICT

From Cedar Keys take Bronson and from Newberry take Archer and from Dixie Circuit take Hardeetown and form a circuit calling it Bronson Circuit.

Make Cedar Keys a station.

From the Dixie Circuit take Old Town and Cross City and add to Newberry and Trenton forming the Newberry Circuit.

Take St. Johns and Cedar Groves from Hernando and add to Dunnellon and call the work Dunnellon Circuit.

Take Crystal River and Homosassa from Dunnellon and Lecanto and Hernando and form the Crystal River Circuit.

JACKSONVILLE DISTRICT

From Phoenix Park charge take East Port; from Westbrook mission take Dinsmore, with these form the East Port and Dinsmore Charge.

From Westbrook Mission take Murray Hill and form the Murray Hill Station. Discontinue the Westbrook Mission.

From the McClenny Mission take Baldwin and Bryceville and form the Baldwin and Bryceville Charge.

MIAMI DISTRICT

Take Boca Ratone from Delray Charge and add to Pompano Charge.

Take Hallandale from Fulford charge and add to Hollywood Charge.

Take Jupiter from the Sarah Wagg Memorial and Jupiter Charge and

Salerno from the Stuart Charge and form a new charge to be known as Jupiter.

Add to Lemon City and Little River Charge: White Belt and Sellers Glade, the name of the charge to remain the same.

Take Floral Park and Kendall from the Highland Park Charge and form a new charge to be known as Floral Park and Kendall.

Make Highland Park a station.

List a new charge to be known as Silver Bluff (Miami).

Change the name of Miami City Mission to Miami, Twenty-fifth Ave. and Fifth Street, N. W.

List a new charge to be known as Oakland Park and Progresso.

Discontinue the South Bay Charge as such, add the Churches which constituted this charge and Port Myaco to the Pahokee and Clewiston Charge, the name of the enlarged work to be Pahokee and Clewiston.

Make Sarah Wagg Memorial a station.

OCALA DISTRICT

Take Blanton from the Trilby Charge and add to the San Antonio Charge. Take Richland from Dade City Charge and add to San Antonio Charge. The charge consists of Blanton, San Antonio, Richland, Prospect and Providence. Change name of San Antonio Charge to Blanton Charge.

Change name of Trilby Charge to Trilby and Lacoochee Charge.

Take Friendship from the Dunedin I and Friendship Charge and add to Clearwater and Mission Charge.

Make Dunedin a station.

Take Ocklawaha from Oxford Charge and add it to Ocala.

Change name of Oxford Charge to Lady Lake Charge.

Make Central Church in St. Petersburg a station.

Make Pasadena Church, St. Petersburg a station.

Form a new work in St. Petersburg consisting of North Side and Bayborough.

ORLANDO DISTRICT

Take Fairvilla from Mont Verde and place with Ferradale calling the charge Fairvilla and Ferradale.

Add Oakland to Mount Verde with Lockhart and call the charge Mont Verde and Oakland.

Take North Orlando from First Church Orlando and form a station named North Orlando.

Make a new station of Concord Park, Orlando.

Take Walker Memorial from Highland Grove and place with Lucerne Park a new church and name the charge Walker Memorial and Lucerne Park.

Place Angebilt, a new church, with Pinecastle and name the work Pinecastle and Angebilt.

TALLAHASSEE DISTRICT

Change name of Bristol Mission to Hosford Mission.

Take Midway from Woodville Mission and place on Mt. Pleasant Mission.

Take Zion Hill and Hilliardville from Carrabelle Mission and place on Woodville Mission.

Add Scanlon (a new point) to Fenholloway Charge.

Place Eastpoint with Apalachicola for development.

Place Macedonia and Bethel with Monticello for administrative purposes.
Place Springdale with Perry for administrative purposes.
Change name of Carrabelle Mission to Carrabelle and Sopchoppy.

TAMPA DISTRICT

Take Nokomis and Englewood from Oneco and Nokomis Mission and form a charge to be known as Venice and Englewood Mission.

Add Oneco to the Miakka Mission, the charge to consist of Oneco, Miakka, Miakka City, Pine Level and Verna, to be known as the Oneco and Miakka Mission.

Take Oak Grove from Moody Heights and Hillsborough from Sulphur Springs, and add Belmont Heights, thus forming a charge to be known as the Oak Grove and Hillsborough Mission.

Change Moody Heights to Trinity.

Unite Hyde Park and First Church, Tampa, forming a charge to be known as First Church and Hyde Park, to be served by two pastors (a senior and a junior pastor) and such other ministerial assistants as the authorities may determine, the churches as they are now constituted functioning separately so far as consistent with the consolidation of the two congregations.

CHARGES OF MORE THAN ONE CHURCH

BARTOW DISTRICT

Alva (Charge)—Alva, Idalia, Sanibel, Capiva.

Boca Grande (Charge)—Boca Grande, Pineland, Charlotte Harbor.

Bonita Springs (Charge)—Bonita Springs, Estero, Naples, Marco, Caxambus, Everglades.

East Fort Myers (Charge)—Edgewood, Grand Avenue, Iona.

Homeland and Prospect—Homeland, Prospect, Alturas.

Kathleen (Charge)—Kathleen, Knights, Cork, Galloway.

Lakeland City Mission (Charge)—Medulla, Beason Heights, Northside, Winston.

Limestone (Charge)—Limestone, Ft. Green, College Hill, Gardner.

Nocatee and Ft. Ogden (Charge)—Nocatee, Ft. Ogden, Ft. Winder.

Punta Gorda (Charge)—Punta Gorda, Cleveland.

Zolfo Springs (Charge)—Zolfo Springs, Brownville, Friendship.

DeLAND DISTRICT

MELROSE CIRCUIT

Melrose Florahome, Grandin.

Interlachen take—Take McMeekin from Melrose add to it Interlachen, Carr Street, East Palatka, Francis and call it Interlachen Mission.

Seville—Take Seville from Pierson Charge add to it Astor, Haw Creek and Centenary from Brunnell and call it Seville Mission.

Take Lake Helen from DeLand and Benson Springs and Osteen from Mims and call it Lake Helen Mission.

Add to Cocoa, Canal Camareral Beach.

Mims—Add Oak Hill and Scottmore to Mims Mission, making it consist of Mims, Port Orange, Scottmore and Oak Hill.

Vero Beach—Add to Vero Beach, Micco.

Add to Okeechobee, Brighton.

Sherman—Consisting of Sherman and Indiantown.

Holopaw—Take from Holopaw, Bithlow. Add to Holopaw, Heenansville and Fort Drum.

GAINESVILLE DISTRICT

Alachua—Alachua, Bland, St. John, Spring Hill.

Branford—McCalls, O'Brien, McAlpin, Bradford.

Bronson—Bronson, Archer, Hardeetown.

Cedar Keys—Cedar Keys.

Citra—Citra, Pine, Sparr, Burbank, Anthony.

Crystal River—Crystal River, Homosassa, Lecanto, Hernando.

Dunellon—Dunellon, St. Johns, Cedar Grove.

Ft. White—Ft. White, Yorks Chapel, Tustenugee, Columbia City.

Gainesville—Gainesville.

High Springs—High Springs.

Jasper—Jasper.

Lake Butler—Lake Butler, Raiford, Worthington Springs, Ft. Call, New Zion.

Lake City—Lake City.

JACKSONVILLE DISTRICT

Baldwin and Bryceville—Baldwin, Bryceville and Crawford.

Callahan and Yules—Callahan, Yules, Crandall and Chester.

East Port and Dinsmore.

Fernandino.

Anderson Memorial—Anderson Memorial and Hutto Chappel.

First Church.

Hendrix Memorial.

Marvin Memorial.

Murry Hill—Murry Hill, St. Johns Park, and Lem Turner Park.

Ortega.

Phoenix Park.

Riverside.

Springfield.

St. Matthews.

Wesley Memorial—Wesley Memorial and Rose Park.

King's Road—Barkley, Inman and Brinkley.

Green Cove Springs—Green Cove Springs, Doctors Inlet, Middleburg and Switzerland.

Hastings.

Hilliard—Hilliard and Kings Ferry.

McClenny—McKlenny, Olustee and Glenn St. Mary's.

St. Augustine and Mission—First Church, New Augustine, Moultrie and Cartersville.

Starke—Starke, Immanuel, Lawtey.

St. Johns—Spring Glenn, Bethel.

Waldo—Waldo, Hampton, Campville and Orange Heights.

MIAMI DISTRICT

Fulford—Fulford, Ojus, Biscayne Park.
Hollywood—First Church, Hollywood, Hallandale.
Jupiter—Jupiter, Salerno.
Lemon City and Little River—Lemon City, Little River, White Belt, Sellers-Glade.
Matacumbe—Matacumbe, Tavernier, Plantation.
Floral Park and Kendall—Floral Park, Kendall.
Twenty-Fifth Ave. and Fifth St., N. W.—Twenty-Fifth Ave. and Fifth St., N. W., Tamiami Camp.
Oakland Park and Progresso—Oakland Park, Progresso.
Pahokee and Clewiston—Pahokee, Clewiston, Bare Beach, Miami, Locks, Canal Point, Port Myaco.
Pompano—Pompano, Boca Ratone.
South Dade—Silver Palm, Perrine-Peters, Princeton.
Stuart—Stuart, Jensen.
West Palm Beach, First Church—First Church, Southern Boulevard Pines.

OCALA DISTRICT

Ocala Charge—Ocala, Ocklawaha.
Lady Lake Charge—Lady Lake, Oxford, Summerfield, Belleview.
Leesburg Charge—Leesburg, Yalaha.
Wildwood Charge—Wildwood, Panasoffkee.
Coleman Charge—Coleman, Sumpterville.
Bushnell Charge—Bushnell, St. Catherine.
Webster and Center Hill Charge—Webster, Center Hill, Linden.
Trilby and Lacoochee Charge—Trilby and Lacoochee.
Spring Lake Charge—Spring Lake, Townsend House, New Harmony.
Inverness Charge—Inverness, Flora City, New Hope.
Blanton Charge—Blanton, San Antonio, Prospect, Richland, Providence.
New Port Richey Charge—New Port Richey, Hudson.
Elfers and Odessa Charge—Elfers, Odessa, Keystone.
Palm Harbor Charge—Palm Harbor, Curley, Ozona.
Clearwater Mission—Friendship, Bellmont.
Largo Charge—Largo, Anona.
Seminole Charge—Seminole, Lealman, Pinellas Park.
Gulfport and Child Park Charge—Gulf Port, Childs Park.

M. H. NORTON, *Presiding Elder.*

ORLANDO DISTRICT

Auburndale and Owens Chapel.
Groveland and Mascotte.
Kissimmee and Shingle Creek.
Maitland, Ebenezer, Lake Howell, Lake Mary and Conway.
Montverde, Oakland, Lockhart.
Ocoee, Zellwood, MacDonald.
Pinecastle and Angebelt.
Walker Memorial and Lucerne Park.
Eagle Lake, Dundee.
Laughman and Lake Alfred.
Ferradale and Fairvilla.
Holopaw and Biglow.

TALLAHASSEE DISTRICT

Aucilla—Aucilla, Greenville, Sitmans.
Carrabelle and Sopchoppy—Carrabelle, Sopchoppy, Harbeson City.
East Madison Circuit—Pinetta, Hickory Grove, Hanson, Lee.
Fenholloway—Fenholloway, Carbur, Shady Grove, Providence, New Hope, Flint Rock, Scanlon.
Greensboro—Greensboro, Sycamore, Hawkins Lane.
Hinson—Hinson, New Bethel, Concord.
Leon Circuit—Miccosukee, Chaires, Lloyd, Pisgah, Springfield, Union.
Mt. Pleasant—Mt. Pleasant, Glen Julia, Gretna, Midway.
Lake Jackson—Lake Jackson, Bethel.
Waukeenah—Waukeenah, Sardis, Wacissa, Mt. Lebanon.
West Madison—Cherry Lake, Rocky Springs, Shiloh, Ebenezer.
Hosford—Hosford, Bristol, Blue Creek, Lake Mystic, Good Hope, Sumatra.
Woodville—Woodville, Wakulla, Crawfordville, Zion Hill, Jackson Bluff.

TAMPA DISTRICT

Brandon Circuit—Brandon, Riverview, Bloomingdale, and Turkey Creek.
Bayshore Mission—Bayshore, Palmetto Beach, and Palm River.
Manatee—Manatee, and Terra Ceia.
Oneco and Miakka—Oneco, Miakka, Miakka City, Pine Level, and Verna.
Oak Grove and Hillsborough—Oak Grove, Hillsboro, and Belmont Heights.
Seffner Circuit—Seffner, Bethlehem, Mango, and Thonotosassa.

STANDING RULES OF THE CONFERENCE

I. Concerning the Secretary

1. The Secretary shall edit and publish the Conference Minutes.
2. He shall have such assistants as he may desire, to be appointed by the Conference on his nomination.
3. He shall place in the hands of each presiding elder within ten days after Conference adjourns a statement showing all the assessments laid by the Conference on the district to be distributed by the district stewards.
4. He shall be the custodian of the books and archives of the Conference and shall annually report where they are kept.

II. Concerning the Statistical Secretary

1. The Statistical Secretary shall annually collect, or cause to be collected, the statistics of the Conference and record the same in such manner as the Conference may direct.
2. After the close of the second day of the Conference his books shall be closed unless opened again by order of the Conference to receive a delayed report.
3. He shall employ such help as is necessary to do the work accurately and expeditiously, which shall be paid for by the Secretary out of the assessment for "Printing and Incidentals."
4. Fractions shall not be used in making statistical reports.
5. Not later than ten days after the district stewards' meeting, each presiding elder shall file with the Statistical Secretary, an exact list of the assessments made by the district stewards upon the several charges. These assessments shall be recorded against the charge by the Statistical Secretary and shall be the official record on which settlements with the Conference Treasurer shall be made by the charges. He shall file with the Conference Treasurer duplicate copies of this report.

III. Concerning the Conference Treasurer

1. The Conference Treasurer shall be elected on nomination of the presiding elders at the first session after each General Conference and shall serve four years unless removed by the Conference or otherwise.
2. The Treasurer shall receive, receipt for, and disburse as directed by the Conference all moneys collected on assessments for general work, Conference work, and such other moneys as the Conference may direct.
3. The Board of Finance shall take a bond from him in such sum as the Conference may direct, shall make contract with him for his services, and shall fill any vacancy that may arise between sessions of the Conference, and it shall annually have his books audited by an accredited accountant and shall print his report in such place or manner as the Conference may order or the board may determine.
4. The Treasurer, together with the Statistical Secretary or his assistants, shall see that every report made by a Church or a charge to the Conference exactly agrees with the one made to the treasurer.
5. The Treasurer shall procure from the Statistical Secretary or from the presiding elders a report of the assessments laid by the district stewards against the charges and shall settle with the charges by that report. He shall have no power to waive or change this rule.

IV. Concerning Presiding Elders

1. The presiding elders are a standing committee to nominate the boards and committees of the Conference and to nominate persons to fill vacancies thereon.

2. The presiding elders shall report to the Statistical Secretary the statistics concerning the district parsonage.

3. In the absence of the pastor, the presiding elder shall report for the charge in the same manner as the pastor.

4. Appointment to the presiding eldership shall vacate membership in any board of the Conference or on any standing committee, except otherwise provoded for.

5. Immediately after the district stewards have apportioned the assessments to the charges, the presiding elder shall file an official copy of the report with the Statistical Secretary and with the Conference Treasurer, together with the amounts assessed on each charge for the support of the preacher in charge and for the presiding elder, and these shall be the official assessments against the charge.

6. He shall report to the chairman of the Conference Board of Education the names and addresses of any candidates for the ministry within his district.

7. He shall report to the chairman of the Sunday School Board the names and addresses of each Sunday School superintendent, and the same shall be published in the minutes of the Conference.

V. Concerning Boards

1. Each board or committee of the Conference shall cause to be printed in the Conference Minutes an exact statement of salaries and expenses paid on account of any person employed by the said board or committee.

2. Each board of the Conference shall make an exact report to the Conference of the moneys it receives and what disposition has been made of them.

3. The Board of Finance shall contract with the Conference Treasurer, subject to the Conference, for his services and the manner in which he shall manage the funds of the Conference; shall take from him an indemnity bond in such sum as the Conference may order or the board may deem sufficient; and shall annually have his books and accounts audited by a public accountant, and print the report of the same.

4. The Board of Finance shall cause to be printed in the minutes of the Conference the name and post office address of each Conference claimant, together with the amount paid to him annually.

5. At the beginning of each Annual Conference session any vacancy to be filled shall be reported to the Conference, and the presiding elders shall nominate to fill the vacancy.

VI. Concerning the Commission on Budget

1. Unless otherwise ordered by the Conference, the Commission on Budget shall distribute the assessments to the districts in the same manner as the Board of Apportionment uses, and the ratio thus fixed shall stand through the quadrennium unless the Conference order otherwise.

2. The assessment for the orphanage shall be a separate item both in its levying and assessment.

3. The report of the Commission shall be in the hands of the Conference at least one session before being acted upon, unless the Conference order otherwise.

4. The commission shall determine annually what amount shall be necessary to print and publish the minutes and shall assess the same upon the Conference along with other assessments.

VII. Concerning Reports and Resolutions

1. All reports and resolutions shall be typed.
2. No report or resolution shall be acted upon until a duplicate of it is in the hands of the Secretary, except a resolution extending a vote of thanks.

VIII. Concerning District Conference Membership

Lay membership in the District Conference shall consist of four lay members from each pastoral charge elected by the Quarterly Conference.

IX. Concerning Annual Conference Membership

1. The name and address of every member of the Annual Conference, both clerical and lay, shall be printed in the minutes.
2. The Committee on Admissions shall present to the Conference to be filed among its papers. a complete biographical sketch of all persons admitted into full connection, and of all persons received by transfer; and of the latter, a sketch of their ministry up to the date when received by transfer.

X. Concerning the Minutes

In addition to the daily Journal of Proceedings and the statistics of the Conference, the minutes shall contain the following:

1. The names and addresses of the officers of the Conference.
2. A chronological list of the clerical members, showing when they entered the itinerancy and in what orders.
3. An alphabetical list of the superannuates, supernumerary and active members with their post-office address.
4. A list of the undergraduates, showing the year they are in and their post-office addresses.
5. A list of the lay members by districts and their post-office addresses.
6. A list of the local preachers by districts, showing whether deacon, elders, or licentiates, with their post-office addresses.
7. A list of the Sunday school superintendents by districts and charges and their addresses.
8. A list of the district and charge lay leaders and their addresses.
9. A list of the Conference claimants and their addresses.
10. A list of the boards and standing committees with the names of their officers and members and the post-office addresses of the officers and the lay members.

STATISTICAL TABLES

PART III.—STATISTICS

Bartow District.—Table No. I. Membership, Baptism, and Church Property.

CHARGES	Membership: Members Reported Last Year.	Membership: Local Preachers	Membership: Additions on Profession of Faith.	Membership: Additions by Certificate and Otherwise.	Membership: Removals by Death and Otherwise.	Membership: Pres. Total Membership Inc. Local Preachers.	Membership: Adults Baptized.	Membership: Infants Baptized.	Church Property: Congregations in Charge	Church Property: Church Buildings.	Church Property: Value	Church Property: Indebtedness.	Church Property: Parsonages	Church Property: Value.	Church Property: Indebtedness.	Church Property: Value of Other Church Property.	Church Property: Raised for Churches and Parsonages.	Insurance: Property Protection Carried with Church Extension Board.	Insurance: Paid for Property Protection.	Insurance: Other Insurance Carried	Insurance: Premiums Paid.	Insurance: Church Dam. or Dest.	Insurance: Par. Dam. or Dest.	Insurance: Amount of Damage.	Insurance: Loss Collected.	Woman's Work: No. of Societies	Woman's Work: Members.	Woman's Work: Total Raised by Missionary Societies.	Grand Total, Table I.
Alva	48			8	2	54			4	3	$ 5000		1	$ 2000		$ 3000	$ 537	$ 3000			$ 21					1	5	$ 27	$ 585
Arcadia	595	2	27	23	13	632	10	6	1	1	75000	$5000	1	10000		12000	656	15000	$192	$21500						1	68	1000	1848
Bartow	700	1	65	54	87	732	26	12	1	1	35000		1	25000		2000				10000	149					2	121	467	616
Boca Grande	72	1		97	4	165		2	3	3	6000		1	2000		5000				5200	47					1	13	52	99
Bonita Springs and Everglades	52			1		53			5	1	4645		1	1200		800	254			3500									254
Bowling Green	323	2	9		56	276	5	2	1	1	7500		1	2500			260									1	31	275	535
Fort Meade	380	2	39	31	50	400	17	3	1	1	25000		1	10000			809			4000	42					1	80	1848	2699
Fort Myers	675	1	3	16	11	683		13	1	1	100000		1	13000		2000	994			10500	112					1	100	788	1894
East Fort Myers	111	1	13	21	6	139	7	7	2	2	4000	150					474			4000	46	1		718	718	2	25	165	685
Homeland & Prospect	147	1	12	13	7	165	5	1	3	3	14000	1250	1	3000			500			3000						1	16	105	605
Kathleen	234	1	2	5	2	239			4	4	6200		1	1500		371			7										7
Labelle	101	2	4	41	5	141	1	1	1	1	18000	12000	1	2000			4296									1	20	400	4696
Lakeland, First Church	1210	3	15	93	42	1276	5	7	1	1	200000	28224	1	112500			4714			70000	307					1	325	3110	8131
Lakeland, Dixieland	541		15	62	71	547	9	4	1	1	90000		1	12000			3608			52250	47					1	105	965	4620
Lakeland, Myrtle Street	234	5	8	32	8	266	3	3	1	1	6000		1	6000		1500	419			5500	27					1	25	567	1013
Lakeland, City Mission	47		13	15	31	44	7	3	2	2	5000	346					3759			2500	10								3769
Limestone	40		4	13	2	55	4		4	3	3500					150	40												40
Moore Haven	93		6	12	7	104		2	1	1	8000		1	2500			250			3000	18					1	18	250	518
Mulberry	223		4	6	58	175	4		1	1	3000		1	2500			205				51					1	26	156	412
Nocatee & Ft. Ogden	225	1	5	7	2	235	2		3	2	10000		1	3000			5				12					1	17		17
Punta Gorda	295	2	10	7	99	213	3	5	1	2	28000		2	10000	4000	400	1350			2000						1	43	317	1667
Wauchula	406		10	22	9	429	6	1	1	2	25000		1	6000			245			3000	37					1	65	523	805
Zolfo Springs	135	2		11	7	139			3	3	10000		1	5000			335			5000	43					2	21	71	449
Total	6887	27	264	590	579	7162	114	72	46	41	688845	46970	21	231700	4000	27221	23710	18000	199	204950	969	1		718	718	22	1124	11086	35964
Total Last Year	6417	31	281	825	639	6884	94	87	46	41	680145	33675	20	265200	750	69600	59951	18000	1092	188250	1817					20	975	16738	59598
Increase	470					278	20				8700	13295	1		4250					16700		1		718	718	2	149		
Decrease		4	17	235	60			15						33500		42379	36241		893		848							5652	13634

NOTE—This is for a year of six months, which explains the decrease.

Bartow District.—Table No. II. Epworth Leagues, Sunday Schools, Etc.

CHARGES	Papers Taken		Epworth Leagues						Sunday Schools															Lay Activities			
	General Organ.	Conference Organ.	Number Leagues.	Members.	Raised for Missions.	Raised on Anniversary Day.	Raised for all Other Objects.	Raised by Epworth Leagues.	No. of Sunday Schools.	Officers and Teachers.	Number on Cradle Roll.	Number in Home Departments.	In all other departments	Total Enrollment in all Department.	Average Weekly Attendance.	No. of Sunday School Library Books.	No. Pupils Joined the Church.	Taking Training Courses	Wesley Classes.	Amount Raised Sunday School Day.	Amount Raised for Missions.	Amount Raised for all Other purposes.	Total Amount Raised by Sunday Schools.	No. of Brotherhoods.	Members.	Raised by Brotherhoods.	Grand Total, Table II.
Alva			1	22	$ 20		$ 90	$ 110	2	16	12			$ 105	$ 85		7			$ 9	$ 38	$ 59	$ 106				$ 216
Arcadia		32	1	45	60		25	85	1	44	17		339	400	225	32	35		13	45	116	487	648				733
Bartow			3	176	58	$ 12	126	1196	1	36	38	46	578	698	362	7	38		7	91	90	391	572	1	46	400	2168
Boca Grande	12		2	70	10	7	238	255	3	19				183	146					15	39	47	101				356
Bonita Springs and Everglades	13		1	35			14	14	3	14			71	85	40					7	11	95	113				127
Bowling Green	20	20	2	69	19		33	52	1	16	39	13	220	288	114		8		3	20	36	187	243	1	28	60	355
Fort Meade			2	75	15		424	439	1	22	45	20	262	349	225		34		3	50	82	458	590	1	23	50	1079
Fort Myers			1	30	15	15	60	90	1	53	60		414	527	298	50	3	6	5	69	213	923	1205				1295
East Fort Myers			2	46	9	7	73	89	2	23	14		140	177	120	50	15	2	1	7	48	287	342				431
Homeland and Prospect	15		2	49	11	4	88	103	3	21			149	170	132	31	6			27	26	178	231				334
Kathleen	1	21	2	65			412	412	3	18			172	103						11	44	78	133				545
Labelle			1	30			6	6	1	9		22	67	98	66				1	6	26	175	207				213
Lakeland—																											
First Church		41	1	105	120	5	303	428	1	70	24	30	925	1049					10		255	104	359				787
Dixieland	25		1	43	35		112	147	1	42	34	30	515	621	400	24	13	56	8	27		725	752	1	21	21	920
Myrtle Street			1	34	10		70	80	1	13	20		212	232	133		6		2	15	73	197	285				365
City Mission			1	20			45	45	2	18				140	70				1		46	125	171				216
Limestone	10								4	21				206	35						9	85	94				94
Moore Haven	2	12	1	24	20		16	36	1	18	22		102		65		3		2	13	35	165	213				249
Mulberry	6		1	32	25		95	120	1	13				150	100					5	25	76	106				226
Nocatee and Ft. Ogden	10		1	16			7	7	3	21				165	109		2			18	48	138	204				211
Punta Gorda			1	26	15		28	43	1	19	14	45	150	228			7		3	13	47	335	395				438
Wauchula	12		1	66	45	8	61	114	1	24	30	269	323	160			12		5	10	50	224	284				398
Zolfo Springs		15	2	42	17		31	48	3	22			215	215	130				1	22	25	127	174				222
Total	126	141	31	1120	504	58	3357	3919	41	572	369	475	4854	6349	2855	194	189	64	65	480	1382	5666	7528	4	118	531	11978
Total Last Year	47	311	33	1155	584	55	3501	4140	47	564	393	356	4415	6271	3364	279	141	102	68	507	2180	11846	14533			153	18826
Increase	79					3				8		119	439	78			48									378	
Decrease		170	2	30	80		144	221	6		24				509	85		38	3	27	798	6180	7005	4	118		6848

NOTE—This is for a year of six months, which explains the decrease.

Bartow District.—Table No. III. Finance

CHARGES	Presiding Elder		Preacher in Charge		District Work		C'ference Work		General Work					Raised This Year										
	Assessed.	Paid.	Assessed	Paid.	Assessed.	Paid.	Assessed.	Paid.	Assessed.	Paid.	Foreign Missions Specials.	Home Missions, Specials.	Conference Missions, Specials.	On Centenary Pledges.	On Christian Education Pledges.	For Superannuate Endowment.	For Hospitals.	For Orphanage.	For Incidentals and Other Objects.	Brought Forward from Table I.	Brought Forward from Table II.	Total.	Less Items Reported Twice.	Grand Total for Year.
Alva	$ 73	$ 73	$ 525	$ 525	$ 9	$ 9	$ 109	$ 109	$ 39	$ 39				$139	$ 70	$ 90		$ 32	$ 65	$ 585	$ 216	$ 1952		$ 1952
Arcadia	210	210	1500	1500	30	30	623	623	218	218	$ 113		$ 37	716				87	1867	1848	733	7982		7982
Bartow	280	280	2000	2000	40	40	818	818	286	286	375		125	514	242	750		149	26	616	2168	8389		8389
Boca Grande	74	74	525	525	9	9	182	182	65	65	88		29		185	122		26	99	99	356	1859		1859
Bonita Springs and Everglades	49	49	350	350	7	7	96	96	34	34	4		1		55	10		24	14	254	127	1025	$16	1009
Bowling Green	126	126	900	900	18	18	350	350	124	124	67		23	66	100	29		115	762	535	355	3570	63	3507
Fort Meade	114	114	1100	1100	22	22	449	449	157	157	88		29		248	215		63	988	2699	1079	7251	809	6442
Fort Myers	252	252	1800	1800	36	36	735	735	258	258	983		315	1000	194	610		497	1473	1894	1295	11342		11342
East Fort Myers	77	77	550	550	11	11	177	177	63	63	79		27	50		50		83	849	685	431	3132	119	3013
Homeland and Prospect	140	140	1000	1000	20	20	249	249	88	88	135			180	75	150		55	400	605	334	3431	106	3325
Kathleen	76	89	543	635	10	10	240	240	85	85	111		39	100	17	58		58	129	7	545	2123	371	1752
Labelle	126	126	900	900	18	18	245	166	86	80	86	$ 29		596	36	141		34	400	4696	213	7521		7521
Lakeland—																								
First Church	350	350	2500	2500	50	50	1172	1172	410	410	660			935	10424	813	$40	164	77612	8131	787	104048		104048
Dixieland	252	252	1800	1800	36	36	656	656	229	229	590		197		93	200		362	997	4620	920	10952	716	10236
Myrtle Street	126	126	900	900	18	18	301	301	107	107	36		12			100		76	398	1013	365	3452	392	3060
City Mission	35	35	250	304	5	5	59	59	21	24	36					25		12		3769	216	4485		4485
Limestone	41	29	290	274	6	4	66	50	24	21				50		4		11	177	40	94	754		754
Moore Haven	175	175	1250	1250	25	25	186	186	65	65	225		75			50		26	300	518	249	3144		3144
Mulberry	140	140	1000	1000	20	20	352	52	124	24	10			30		25		50	250	412	226	2239	75	2164
Nocatee and Ft. Odgen	98	98	700	700	14		363	150	93	21	106		35		13	20		54	731	17	211	2156	54	2102
Punta Gorda	140	140	1000	1000	20	20	111	111	309	309	183		60	405	163	175		45	891	1667	438	5607	313	5294
Wauchula	140	140	1000	1000	20	20	437	437	153	133	70		23	260	130			62	675	805	398	4173	225	3948
Zolfo Springs	140	140	1000	1000	20	20	246	246	88	88	99		32	25	220	188		96	138	449	222	2963	75	2888
Total	3234	3235	23383	23513	464	448	8222	7614	3126	2948	4144	29	1059	5066	12265	3825	40	2181	89241	35964	11978	203550	3334	200216
Total Last Year	5277	5231	37840	37617	714	691	13997	12543	5488	4733	752	25	10	5247	15222	5625	35	4522	22898	59603	18584	193338	19939	173399
Increase											3492	4	1049				5		66343			10222		26817
Decrease	2043	1996	14457	14104	250	243	5775	4929	2362	1785				181	2957	1800		1341		23639	6606		16605	

NOTE—This is a six-month year, hence, there is really no decrease.

Gainesville District.—Table No. I. Membership, Baptism, and Church Property.

CHARGES	Membership								Church Property									Insurance								Woman's Wo'k			
	Members Reported Last Year.	Local Preachers	Additions on Profession of Faith.	Additions by Certificate and Otherwise.	Removals by Death and Otherwise.	Pres. Total Membership Inc. Local Preachers.	Adults Baptized.	Infants Baptized.	Congregations in Charge	Church Buildings.	Value	Indebtedness.	Parsonages	Value.	Indebtedness.	Value of Other Church Property.	Raised for Churches and Parsonages.	Property Protection Carried with Church Extension Board.	Paid for Property Protection.	Other Insurance Carried	Premiums Paid.	Church Dam. or Dest.	Par. Dam. or Dest.	Amount of Damage.	Loss Collected.	No. of Societies.	Members.	Total Raised by Missionary Societies.	Grand Total, Table I.
Alachua	304			7	51	260			4	4	$18500		1	$ 4500						$ 4000	$ 13					1	17	$ 108	$ 121
Branford	124		11	11	3	143	10	1	5	5	4050		1	1500	$860		$ 402												402
Cedar Keys & Bronson	250		10	6	10	256	2		2	4	20000		2	15000		$16800	24			4000	56					2	30	395	475
Citra																													
Dixie																													
Dunnellon & Crystal River	138		3	18	7	152			3	3	8000		2	7500	104		568			6600	73					1	8	158	799
Fort White	196			6		202			4	4	5000		1	1500												1	16		
Gainesville	1033	1	10	51	32	1062	5	15	1	2	85000		1	1500		5000	1235			10500	54					2	206	1497	2786
High Springs	308			13	152	169		1	1	1	8000		1	4000	200	1000	363	200		2500	41					1	23	150	554
Jasper	266	1	4	10	41	239	3	6	1	1	5000		1	4000			163			4000	30					2	20	95	288
Lake Butler	141		21	7	6	163	21	1	5	6	22500		1	2500		3000	78			3300	25					1	10	11	114
Lake City	431		30	30	38	433	23	2	1	1	25000		1	8000			10288			8500	21					1	90	600	10909
Lake City Circuit	140		4		4	140	3		4	4	2000																		
Live Oak	396		14	13	61	362		1	1	1	60000	7000	1	7500						25000	81					4	185	316	394
Mayo	284	2	4	8	20	276	1		5	8	6000		2	3500			270			2000						1	18	124	390
Micanopy	276		17	4	41	256	13	1	5	5	25000		1	5000		2000	500			5000	90					3	34	140	738
Newberry	158		11	19	8	180	4		4	3	8200	490	1	1500	500	100	360			5000	12					1	14	26	390
Reddick	190		1	13	20	184	1		4	6	9500		1	1500			110									2	20		117
Rochelle	144	1			7	137			4	5	7000		1	2500			144	2000			24					1	9	40	205
St. Johns & Hernando	108					108			4	6	9000	400					2134			1500	15								2148
Wellborn	242	1			6	236		1	7	6	10000		1	1500		50	40									1	20	53	99
White Springs	267		16	14	5	292	14	1	6	6	7000		2	4500		50	280			4100	25					2	30	280	583
Williston	316		4	8	18	310	2	5	2	2	41000	8556	1	5000			5200			10000						1	50	505	5705
Total	5712	6	160	238	530	5580	102	35	73	83	385750	16446	23	82500	1664	28000	22159	2200		96000	560					28	800	4498	27217
Total Last Year	5673	10	313	628	866	5748	199	63	71	76	356800	21490	23	90700	2275	37800	14339			76000	650					21	729	6982	21971
Increase	39								2	7	28950						7820	2200		20000						7	71		5246
Decrease		4	153	390	336	168	97	38				5044		8200	611	9800					90							2494	

NOTE—This is for a year of six months, which explains the decrease.

Gainesville District.—Table No. II. Epworth Leagues, Sunday Schools, Etc.

CHARGES	Papers Taken		Epworth Leagues						Sunday Schools															Lay Activities			
	General Organ.	Conference Organ.	Number Leagues.	Members.	Raised for Missions.	Raised on Anniversary Day.	Raised for all Other Objects.	Raised by Epworth Leagues.	No. of Sunday Schools.	Officers and Teachers.	Number on Cradle Roll.	Number in Home Department.	In all other departments	Total Enrollment in all Departments.	Average Weekly Attendance.	No. of Sunday School Library Books.	No. Pupils Joined the Church.	Taking Training Courses	Wesley Classes.	Amount Raised Sunday School Day.	Amount Raised for Missions.	Amount Raised for all Other purposes.	Total Amount Raised by Sunday Schools.	No. of Brotherhoods.	Members.	Raised by Brotherhoods.	Grand Total, Table II.
Alachua			2	50			$ 12	$ 12	2	16		15	106	137	130				1		$ 22	$ 50	$ 72				$ 84
Branford		18	3	52	6		34	40	4	24			162	186	150						14	142	156				196
Cedar Keys	32	32	2	120	30	$10	200	240	2	20	15	12	200	247	135		2	12	4	$ 8	21	491	520				760
Citra																											
Dixie																											
Dunnellon and Crystal River			1	34	25		47	72	3	22	8		174	182	150		1				36	127	163				235
Fort White		8	1						4	16																	
Gainesville	28	28	2	139	50	15	252	317	1	38	47	40	497	621	351		8		3	86	139	888	1113	1	58	116	1546
High Springs	4	4	1	20	10			10	1	11				130	75						18	96	114				124
Jasper		12	2	70			20	20	1	11				120	85		4				27	22	49				69
Lake Butler	11	11	1	30	15			15	1	8			88	96	60	30	16		1	4	14	87	105				120
Lake City	21	21	3	85	11		25	36	1	29	55	12	326	422	220		32		3	34	90	143	267	1	26	25	328
Lake City Circuit	10	10							1	4	37				30												
Live Oak	48	48							1	18		34	160	194	145				3	13	53	490	556				556
Mayo	12	12	2	39	8		12	20	2	15			185	185	155		1					132	132	1	15	15	167
Micanopy	14	14	2	50	26		76	102	5	35	12	15	235	297	190	300	16		4	20	30	150	200				302
Newberry	23	23	1	27	20		30	50	4	27	8		205	240	137	130	11			2	11	111	124				174
Reddick	6	6	1	20					3	21			121	142	75												
Rochelle	12	12	1	17			3	3	2	12	8	10		107	75					3	22	64	89				92
St. John's and Hernando			1	16	5		4	9	3	14				114			1			6	12	60	78				87
Wellborn	12	12	2	45			19	19	5	24			136	160	90					7		60	67				86
White Springs			1	15			9	9	4	21				165	90		12			7	4	96	107				116
Williston			1	50			52	52	1	24	10	17	155	206	125				5	14	32	279	325				377
Total	233	271	30	879	206	25	795	1026	51	410	200	155	2750	3951	2468	460	104	12	24	204	545	3488	4237	3	99	156	5419
Total Last Year	31	195	29	1040	310	15	1754	2079	50	409	191	140	3156	4170	2191	525	156	56	25	164	882	7337	8383				10462
Increase	202	76	1			10			1		9	15			277					40				3	99	156	
Decrease				161	104		959	1053		1			406	219		65	52	44	1		337	3849	4046				5043

NOTE—This is for a year of six months, which explains the decrease.

Gainesville District.—Table No. III. Finance

CHARGES	Presiding Elder		Preacher in Charge		District Work		C'ference Work		General Work		Raised This Year														
	Assessed.	Paid.	Assessed	Paid.	Assessed.	Paid.	Assessed.	Paid.	Assessed.	Paid.	Foreign Missions Specials.	Home Missions, Specials.	Conference Missions, Specials.	On Centenary Pledges.	On Christian Education Pledges.	For Superannuate Endowment.	For Hospitals.	For Orphanage.	For Incidentals and Other Objects.	Brought Forward from Table I.	Brought Forward from Table II.	Total.	Less Items Reported Twice.	Grand Total for Year.
Alachua	$112	$112	$ 750	$ 750	$ 45	$ 5	$ 331	$ 45	$123	$ 20					$ 50	$ 39		$ 29		$ 121	$84	$ 1255		$ 1255
Branford	80	84	535	570	30		153	16	56		$ 18		$ 53			91	$ 4		$ 130	402	196	1564	$ 53	1511
Cedar Keys	225	225	1250	1275	75	75	295	263	143	143	45		14	$ 6	35		5	110	261	475	760	3692		3692
Citra																								
Dixie																								
Dunnellon	99	99	667	667	30	18	200	122	73	37	30		0		10	60		25	143	799	235	2255	100	2155
Fort White	75	75	500	500	15	5	197	70	100	50	8		2		34	11			47			802		802
Gainesville	338	338	2250	2250	68	68	1040	1040	263	263	357		119	252	1940	57	2	145	2365	2786	1546	13528	362	13166
High Springs	68	68	900	900				50		50	13		4			134		23	115	554	124	2035		2035
Jasper	162	162	1083	1083	30	30	301	175	111	100	99		32	10	16	50		41	320	288	69	2475	200	2275
Lake Butler	42	33	280	251	8	20	137	95	50	2		$ 37				35				114	120	647		647
Lake City	270	285	1800	1900	54	54	554	554	204	204	375		125		129	276		78	652	10909	328	15869	25	15844
Lake City Circuit	56	41	600	544	11		116	8	44	4									12			609		609
Live Oak	225	225	1500	1500	45	45	486	486	170	170	158		55	551		575		68	1927	397	556	6713	68	6645
Mayo	85	85	560	560	16	5	298	29	98	15	18		7			34		43	80	394	167	1437	124	1313
Micanopy	150	143	1000	950	30	30	340	31	126		90		30	25	50	100		90	1050	730	302	3621		3621
Newberry	105	82	700	538	21		95	30	250	70								8	386	398	174	1686		1686
Reddick	90	89	600	585	18	5	235	40	87	5			5			25		30	21	110		915		915
Rochelle	34	40	230	234	4	3	123	90	46		29		9		10	26		17	43	208	92	801	60	741
St. Johns and Hernando	73	73	490	490	14	14	137	130	51	41					35	70		20		2149	87	3109		3109
Wellborn	105	74	700	496	18	10	261	42	93	6				8	2	9	2	22	5	93	86	855		855
White Springs	125	125	850	850	51	15	299	40	111	21	13		4		12	75		10	225	585	116	2091		2091
Williston	154	154	1025	1025	31	16	370	178	136	66	23		8	140	120	16	2	52	587	5705	377	8469	250	8219
Total	2673	2612	18270	17918	604	418	5968	3474	2335	1267	1276	37	477	992	2443	1683	15	811	8369	27217	5419	74428	1242	73186
Total Last Year	4447	4442	30280	30105	892	537	12563	5907	4898	2308	730	65		3292	10632	3551	114	3762	12536	21871	10377	110229	3845	106384
Increase											546		477							5346				
Decrease	1774	1830	12010	12187	288	119	6595	2433	2563	1041		28		2300	8189	1868	99	2951	4167		4958	35801	2603	33198

NOTE—This is a year of six months, which explains the decrease.

Jacksonville District.—Table No. I. Membership, Baptism, and Church Property.

CHARGES	Membership: Members Reported Last Year.	Local Preachers	Additions on Profession of Faith.	Additions by Certificate and Otherwise.	Removals by Death and Otherwise.	Pres Total Membership Inc. Local Preachers.	Adults Baptized.	Infants Baptized.	Church Property: Congregations in Charge	Church Buildings.	Value	Indebtedness.	Parsonages	Value.	Indebtedness.	Value of Other Church Property.	Raised for Churches and Parsonages.	Insurance: Property Protection Carried with Church Extension Board.	Paid for Property Protection.	Other Insurance Carried	Premiums Paid.	Church Dam. or Dest.	Par. Dam. or Dest.	Amount of Damage.	Loss Collected.	Woman's Work: No. of Societies.	Members.	Total Raised by Missionary Societies.	Grand Total, Table I.
Callahan	280	2		8	154	134			3	2	$15000	$2000	1	$ 2500												2	22	$ 60	$ 60
Fernandina	137	1	4	14	27	128	1	2	1	1	21375		1	5000		$ 3501	$ 6877			$7000	$ 53					2	41	1005	7935
Jacksonville—																													
Anderson Memorial	128	2	16	37		181		11	2	2	25000	8500	1	7000	$1675	500	1436			7000	8					1	43	305	1749
First Church	1353	2	35	95	258	1225	9	12	1	1	200000	22000	1	20000	6000	15000	20670			76000	530					3	267	1990	23190
Hendricks Memorial	241		1	22	26	238	1	1	1	1	30000		1	10000			466			2000	18					1	63	584	1068
Marvin	189	2		9	32	166			1	1	6500		2	9000	2200	2000		$ 6000			7					1	35	500	507
Ortega	141		9	5	11	144	5	3	1	2	17000	1400	1	5000			305			8000						1	20	81	386
Phœnix and Eastport	114		4	11	15	114		13	2	2	5000		1	4000			238			6000	60					1	22	98	396
Riverside Park	786	2	57	126	88	881	28	13	1	2	100000	14000	1	9000			2500			65000	376					3	230	1542	4418
Springfield	924	1	16	71	37	974	4	18	1	1	26000		1	15000			13002			22000	252					3	260	2428	15682
St. Matthews	70	1	3	10	1	82		3	1	1	15000		1	15000			20			7000	27					1	15	110	157
Wesley Memorial	366	2	27	57	74	373	16	18	1	1	25000		1	5000			580			4500	63					1	58	1002	1645
King's Ferry	35	1	12	7		54	6	2	3	4	6000															2	21	8	8
King's Road	137	1	14	6	2	155	6	3	3	3	6000					175				1000	19								19
Green Cove Springs	188	1		13	36	165		1	4	3	23000		1	5000		500	315			4500	85					1	13	25	425
Hastings	196		7	6	14	195	3		2	2	25000	2500	1	5000	300		5200			5000	45					1		634	5879
McClenny	81		10	12	3	100	6		4	4	16000		2	4000			273			2600	51					1	12	33	357
New Augustine	46			3		49		7	3	3	26000	1000	1	5000												1	13	57	57
St. Augustine	243	1	1	19	10	253	1		1	1	60000	3000	1	12000			7000									1	30	1000	8000
Starke	140		8	19	20	147	4	5	2	3	7000		1	3000		1500	36			5000	37					1	29	77	150
St. John	77		3	3	14	69	1		2	2	3000						55		19										74
Westbrook	No	C	harg	e																									
Waldo	144	1		10	4	150		4	4	4	18000		1	3500	800		330			2000									330
Murry Hill and Dinsmore	68		13	53	4	130	13	5	2	2	17500	2000				2500	2750			5500	56								2806
Total	6084	20	240	616	830	6107	104	121	46	48	693375	56400	21	144000	10975	25676	62053	6000	19	222600	1687					28	1194	11539	75298
Total Last Year	4939	22	383	672	657	5337	214	173	38	40	549500	44842	16	102500	15800	34875	40030			150211	1647					20	944	11305	52982
Increase	1145				173	770			8	8	143875	11558	5	41500			22023	6000	19	72389	40					8	250	234	22316
Decrease		2	143	56			110	52							4825	9199													

NOTE—This is for a year of six months, which explains the decrease.

Jacksonville District.—Toble No. II. Epworth Leagues, Sunday Schools, Etc.

CHARGES	Papers Taken		Epworth Leagues						Sunday Schools															Lay Activities			
	General Organ.	Conference Organ.	Number Leagues.	Members.	Raised for Missions.	Raised on Anniversary Day.	Raised for all Other Objects.	Raised by Epworth Leagues.	No. of Sunday Schools.	Officers and Teachers.	Number on Cradle Roll.	Number in Home Department.	In all other departments	Total Enrollment in all Departments.	Average Weekly Attendance.	No. of Sunday School Library Books.	No. Pupils Joined the Church.	Taking Training Courses	Wesley Classes.	Amount Raised Sunday School Day.	Amount Raised for Missions.	Amount Raised for all Other purposes.	Total Amount Raised by Sunday Schools.	No. of Brotherhoods.	Members.	Raised by Brotherhoods.	Grand Total, Table II.
Callahan	11	11	2	38	8		$ 13	$ 21	2	14	7	10	99	130	86	30		3	1	$ 27	$ 36	$ 151	$ 214				$ 235
Fernandina		9	1	28			10	10	1	12	8	20	158	198			4		5	10	18	522	550				560
Jacksonville—																											
Anderson Memorial		11	3	45	13		53	66	2	38	24		248	306	205		16	9	2	25	81	465	571	1	20	$ 39	676
First Church			2	136	55		266	321	1	67	55	100	728	950	504	150	24		24	116	380	1855	2351	1	52	104	2776
Hendricks Memorial		6							1	23	19		237	279			1	5		25		289	314	1	30	60	374
Marvin			1	24	50		100	150	1	125				125	70			8				200	200				350
Ortega		7	2	45	30		242	272	1	18	10		99	127	75		6	9	4		39	168	207	1	8		479
Phœnix and Eastport		12	1	19	5		16	21	2	22				189	135				1	10	56	140	206				227
Riverside Park			2	75	72	$ 16	50	138	1	69	101	47	677	895	525	127	52	37	20	132	310	293	735	1	76	139	1012
Springfield		19	3	120	52	36	100	188	1	47		40	788	828	404		3	17	13	32	241	809	1082	1	64	100	1370
St. Matthews		10							1	8	12		76	96	44	60		1	1	15	15	96	126				126
Wesley Memorial			3	66	25		100	125	1	46	23	6	400	429	218	20	22	20	11	25	87	575	687				812
King's Ferry									2	11			41	62	37		6				5	28	33				33
King's Road			1	21	10		51	61	3	28	16	20	98	152	114		3	17		14	20	187	221				282
Green Cove Springs		17	1	23			8	8	2	11			62	73	45					7	12	41	60				68
Hastings		12	1		1	10	50	61	1	12			90	102	80					15	81	70	166				227
McClenny			1	26			52	52	3	15			80		64		2			6	28	98	132				184
New Augustine		4							2	9					50							50	50				50
St. Augustine	14		1	25			35	35	1	14				160	90					17	22	141	180	1	17		215
Starke	35	35	1	59			34	34	1	11	14		112	137	77		19	4	1	14	28	107	149				183
St. John		1	2	23	10	2	34	46	2	18				88				6		20	41		61				107
Westbrook	No	Cha	rge																								
Waldo	12		2	29	8		32	40	2	8	18	12	10	143	183	90				3	40	90	133				173
Murry Hill and Dinismore		20	1	52	25		30	55	2	16	25	10	90	141	75		10				16	92	108				163
Total	72	174	31	854	364	64	1276	1704	36	646	332	265	4093	5610	3081	477	168	136	83	513	1556	6467	8536	7	267	442	10682
Total Last Year	19	211	26	718	389	125	1596	2110	28	461	337	252	3767	5047	2690	498	245	319	78	278	2169	16788	19235				21345
Increase	53		5	136					8	185		13	326	563	391				5	235				7	267	442	
Decrease		37			25	61	320	406			5					21	77	183			613	10321	10699				10663

NOTE—This is for a year of six months, which explains the decrease.

Jacksonville District.—Table No. III. Finance

CHARGES	Presiding Elder		Preacher in Charge		District Work		C'ference Work		General Work					Raised This Year										
	Assessed.	Paid.	Assessed	Paid.	Assessed.	Paid.	Assessed.	Paid.	Assessed.	Paid.	Foreign Missions Specials.	Home Missions, Specials.	Conference Missions, Specials.	On Centenary Pledges.	On Christian Education Pledges.	For Superannuate Endowment.	For Hospitals.	For Orphanage.	For Incidentals and Other Objects.	Brought Forward from Table I.	Brought Forward from Table II.	Total.	Less Items Reported Twice.	Grand Total for Year.
Callahan	$105	$105	$ 700	$ 700	$ 15	$ 15	$ 168	$ 168	$ 59	$ 59	$ 24		$8			$ 38		$24	$ 137	$ 60	$ 235	$ 1573	$24	$ 1549
Fernandina	135	135	900	900	18	18	174	174	61	61	9		4	$100	$ 235	172		25	127	7935	560	10455	450	10005
Jacksonville—																								
Anderson Memorial	143	143	950	950	19	19	161	161	57	57	159		53			135		54	513	1749	676	4669		4669
First Church	375	375	2500	2500	50	50	1716	1716	605	605	444		148	634	1780	1000	308	242	6186	23190	2776	41954		41954
Hendricks Memorial	180	180	1000	1000	24	24	308	308	108	108	225		75			257		108	175	1068	374	3902	352	3550
Marvin	135	135	900	900	16		221	192	78		120		40	15		30		31	500	507	350	2820		2820
Ortega	165	165	1100	1100	22	22	179	179	63	63	50		17	1	1	70		54	98	386	479	2685		2685
Phœnix and Eastport	131	131	900	900			159	90	56	56	8		2	100		15		22	254	396	227	2201		2201
Riverside Park	341	341	2275	2275	42	42	994	994	350	350	207		623	28	707	1000			5303	4418	1012	17300	2500	14800
Springfield	300	300	2000	2000	40	40	1177	1177	414	414	763	$150	254	295	345			166	2816	15682	1370	25772	166	25606
St. Matthews	68	68	450	516	9	9	89	89	31	31	38		12		20	90		13	341	157	126	1510	28	1482
Wesley Memorial	225	244	1500	1615	30	30	381	381	134	134	94		31	150	25	219		64	468	1645	812	5912	711	5201
King's Ferry	24	18	155	181	3	3	53	53	27	27	6			2	5	3		10		8	33	349		349
King's Road	47	47	313	278	6	6	99	89	35		41		13	5		50		23	116	19	282	969		969
Green Cove Springs	112	112	750	760	30	5	239	40	84	15	37		13	76	8	25		6	105	425	68	1695	6	1689
Hastings	180	180	1200	1200	24	24	249	249	87	87				25	25	92		37	385	5877	227	8408	712	7691
McClenny	67	67	446	446	9	9	103	103	36	36	20		7			214		24	377	357	184	1844		1844
New Augustine	60	60	400	400			51	51	18	18								7		57	50	643		643
St. Augustine	180	180	1200	1200	12		309		109						126	70		44		8000	215	9835		9835
Starke	135	135	900	925	18	18	156	156	55	55	78		26	60	24	263		32	93	150	183	2198	82	2116
St. John	21	21	140	140	3	3	97	97	34	34	31		10		9	36		37	111	74	107	710		710
Westbrook	No Charge																							
Waldo	120	120	800	800	30	30	183	153	64	40	46		16	50				27	25	330	173	1810	307	1503
Murry Hill and Dinsmore	45	45	300	300	10	10	165	75	58	15						46		18	530	2806	163	4008		4008
Total	3294	3307	21779	21986	420	377	7431	6695	2971	2265	2400	150	1352	1541	3310	3825	308	1068	18660	75296	10682	153222	5338	147778
Total Last Year	4681	4562	31510	30976	400	346	12210	10387	4457	3767	210	455	38	4794	9011	5042	341	3068	19494	53002	20985	166478	2762	163716
Increase					20	31					2190		1314							22294			2576	
Decrease	1387	1255	9731	8990			4779	3692	1486	1502		305		3253	5701	1217	33	2000	834		10303	13256		15938

NOTE—This is for a year of six months, which explains the decrease.

Latin District.—Table No. 1. Membership, Baptism, and Church Property

CHARGES	Membership								Church Property									Insurance								Woman's Wo'k			
	Members Reported Last Year.	Local Preachers	Additions on Profession of Faith.	Additions by Certificate and Otherwise.	Removals by Death and Otherwise	Pres. Total Membership Inc. Local Preachers.	Adults Baptized.	Infants Baptized.	Congregations in Charge	Church Buildings.	Value	Indebtedness.	Parsonages	Value.	Indebtedness.	Value of Other Church Property.	Raised for Churches and Parsonages.	Property Protection Carried with Church Extension Board.	Paid for Property Protection.	Other Insurance Carried	Premiums Paid.	Church Dam. or Dest.	Par. Dam. or Dest.	Amount of Damage.	Loss Collected	No. of Societies.	Members.	Total Raised by Missionary Societies.	Grand Total, Table I.
Tampa—																													
San Marcos	185		20	10	1	214	23	33	1	1	$15000		1	$ 4000		$ 8000										1	25	$ 35	$ 35
San Lucas	31		1		1	31	3	11	1																				
West Tampa	69		7		1	75	7	12	1	1	14000		1	5000		10000										1	32	25	25
Epworth	80		6	3	4	85	5	4	1	1	8000		1	2000															
San Paolo	190		6	2		198	6	6	1	1	16000		1	5000		5000										1	20	25	25
Key West—																													
La Trinidad	126		2		107	21	3	15	1	1	15000		1	4000															
El Salvador	15		4	1		20	3	10	1	1	5000		1	2500		4800													
Total	696		46	16	114	644	50	91	7	6	73000		6	22500		27800										3	77	85	85
Total Last Year	706	1	44	215	219	746	31	74	7	6	75000		6	19500		27800	8									3	70	112	120
Increase			2				19	17						3000													7		
Decrease	10	1		199	105	102					2000						8											27	35

NOTE—This is for a year of six months, which explains the decrease.

Latin District.—Table No. II. Epworth Leagues, Sunday Schools, Etc.

CHARGES	Papers Taken		Epworth Leagues						Sunday Schools															Lay Activities			
	General Organ.	Conference Organ.	Number Leagues.	Members.	Raised for Missions.	Raised on Anniversary Day.	Raised for all Other Objects.	Raised by Epworth Leagues.	No. of Sunday Schools.	Officers and Teachers.	Number on Cradle Roll.	Number in Home Department.	In all other departments	Total Enrollment in all Departments.	Average Weekly Attendance.	No. of Sunday School Library Books.	No. Pupils Joined the Church.	Taking Training Courses	Wesley Classes.	Amount Raised Sunday School Day.	Amount Raised for Missions.	Amount Raised for all Other purposes.	Total Amount Raised by Sunday Schools.	No. of Brotherhoods.	Members.	Raised by Brotherhoods.	Grand Total, Table II.
Tampa—																											
San Marcos	2	55	1	20	50	8	24	82	1	10			140	150	100		6			$ 8	$ 19	$ 54	$ 81				$ 163
San Lucas									2	6			60	66								4	4				4
West Tampa							25	25	1	10	20		131	161	125		4	8		5	37	195	237				262
Epworth		1							1	3			52	55	41					2	12	47	61				61
San Paolo			1	35			30	30	1	4			45	49							12	43	55				85
Key West—																											
La Trinidad		1	1	15			8	8	1	8	5	10	90	113	60		1			3	12	20	35				43
El Salvador			1	21					1	7	12	17	85	121	45		4				9	25	34				34
Total	2	57	4	91	50	8	87	145	8	48	37	27	603	715	371		15	8		18	101	388	507				652
Total Last Year		5	5	79	52		109	161	7	43	150	50	350	588	285		12	2		17	220	348	585				746
Increase	2	52		12		8			1	5			253	127	86		3	6		1		40					
Decrease			1		2		22	16			113	23									119		78				94

NOTE—This is for a year of six months, which explains the decrease.

Latin District.—Table No. III. Finance

CHARGES	Presiding Elder		Preacher in Charge		District Work		C'ference Work		General Work					Raised This Year											
	Assessed.	Paid.	Assessed	Paid.	Assessed.	Paid.	Assessed.	Paid.	Assessed.	Paid.	Foreign Missions Specials.	Home Missions, Specials.	Conference Missions, Specials.	On Centenary Pledges.	On Christian Education Pledges.	For Superannuate Endowment.	For Hospitals.	For Orphanage.	For Incidentals and Other Objects.	Brought Forward from Table I.	Brought Forward from Table II.	Total.	Less Items Reported Twice.	Grand Total for Year.
Tampa—																								
San Marcos			$ 120	$ 120	$ 80	$ 80									$ 25	$ 15		$ 7	$ 97	$ 35	$ 163	$ 542	$ 15	$ 527
San Lucas				12	12	12													14		4	42		42
West Tampa				70		80									40	15		12	235	25	262	739	75	664
Epworth			30	30	18	18									11	2		12	16		61	150		150
San Paolo				75		66									100	7		2	60	25	85	420	20	400
Key West—																								
La Trinidad				67		30										6			75		43	221		221
El Salvador			36	36	24	24										35		5	27		34	161		161
Total			186	410	134	310									176	80		38	524	85	652	2275	110	2165
Total Last Year	56	56	42	69	42	323			140	140	4			198	312	130		69	541	681	828	3296		3296
Increase			144	341	92																		110	
Decrease	56	56				13			140	140	4			198	136	50		31	17	596	176	1021		1131

NOTE—This is for a year of six months, which explains the decrease.

Miami District.—Table No. I. Membership, Baptism, and Church Property

CHARGES	Membership								Church Property									Insurance								Woman's Wo'k			
	Members Reported Last Year.	Local Preachers	Additions on Profession of Faith.	Additions by Certificate and Otherwise.	Removals by Death and Otherwise.	Pres. Total Membership Inc. Local Preachers.	Adults Baptized.	Infants Baptized.	Congregations in Charge	Church Buildings.	Value	Indebtedness.	Parsonages	Value.	Indebtedness.	Value of Other Church Property.	Raised for Churches and Parsonages.	Property Protection Carried with Church Extension Board.	Paid for Property Protection.	Other Insurance Carried	Premiums Paid.	Church Dam. or Dest.	Par. Dam. or Dest.	Amount of Damage.	Loss Collected.	No. of Societies.	Members.	Total Raised by Missionary Societies.	Grand Total, Table I.
Boynton	142		1	21	37	127	1		1				1	$ 8000		$ 70000	$ 1500			$ 2000						1	34	$ 286	$ 1786
Dania	145	1	7	18	22	148			1	1	$ 12000		1	6000		75000	995			500	$ 6					1	36	162	1163
Delray	229		1	35	20	245		3	1	1	15000	$3500	1	5000	$1000	45000				4000	40		1	$ 16	16	1	45	425	465
Fulford	164	1	6	41	40	171	6		4	2	25000		1	10000		12000	788			6000	45					1	18	109	942
Fort Lauderdale	272		22	80	31	343	4	6	3	3	8500	150	1	2000		193000	36			7000	75					5	132	550	661
Hollywood	108		3	52	28	135		3	1	1	50000	15000								20000						1	16	183	183
Homestead	194		7	19	12	208	4	3	1	1	4750		1	3000		10000	156	$ 3500		1000						1	43	174	330
Key West—																													
First Church	405	1	7	11	20	403	1	18	1	1	50000		1	10000		5000										1	30	329	329
Fleming Street	462	2	34	1	66	431	1	14	1	1	65000	1120	1	5000		1000	175			1500	22					1	27	175	372
Ley Memorial	355		8	1	9	355					25000					16000	41000									1	28	146	41146
Lemon City and Little River	208	4	32	98	16	322	8	7	3	3	106750	700	1	37500			1278			8600	80					1	57	1027	2385
Matacumbia	35			3		38		2	3	2	5000		1	4200		150	880									1	5		880
Miami—																													
Buena Vista	96	1	8	14	5	113	4	2	1	1	20000					20000	5095			10000						1			5095
City Mission		2	8	68		76	8		3	2	2500					11000				2500						1	15		
Highland Pk. & Kendall	102	2	10	23	4	131	6	1	3	3	40500	750	1	1000			182			3500	57					1	18	36	275
Holloman Park	98		15	61	24	150			1	1	80000	9000	1	20000	8000		7152				360					1	27	619	8131
Miami Beach	86		30	34	3	147	14	4	1	1	60000	25000				70000	9119			22000						1	37	260	9379
Riverside	498	1	19	43	19	541	2	4	1	1	60000	750	1	25000	800	65000	1399	10000		7500						2	89	801	2200
Trinity	1193	2	19	149	17	1344	11	12	1	1	125000		1	50000		1075000	13000			45000	48					3	342	3400	16448
Pohokee & Clewiston	118	2				118			2	2	3500		1	1500		1000	146			1100	25					1	18		171
Pompano	61	1	13	22	7	89	7		2	2	30000	155				20000	1538			4000	33					1	28	250	1821
South Bay	26					26			4	3	500		2	1000		5500	91												91
South Dade	193		11	8	1	211	6	2	3	3	9500		1	2000		1200	163									1	21	152	315
Stuart	221	1	17	29	1	266	2	3	2	2	36000	3500	1	6000		1500				7000	47					1	30	318	365
West Palm Beach—																													
First Church	1010	1	40	91	284	857	18	21	1	1	500000		1	75000		128602				165000	1853					1	198	2100	3953
Northwood	54		5	40	7	92	3	3	1	1	25000		1				1077			4000						1	18	62	1139
Wagg Mem. & Jupiter	59		24	63	2	144	4	12	2	2	20000	3000	2	26000	2000	20000	38000			20000	180					2		280	38460
Total	6534	22	347	1025	675	7230	110	120	48	42	1379500	62625	23	298200	11800	1845952	123770	13500		342200	2871		1	16	16	34	1312	11844	138485
Total Last Year	5518	16	423	1496	422	7015	219	226	43	35	1677700	87478	19	342300	9850	1825150	519156	13500	557	246500	1869					29	1193	22918	544500
Increase	1016	6			253	215			5	7			4		1950	20802				95700	1002		1	16	16	5	119		
Decrease			76	471			109	106			298200	24853		44100			395386		557									11074	406015

NOTE—This is for a year of six months, which explains the decrease.

Miami District.—Table No. II. Epworth Leagues, Sunday Schools, Etc.

CHARGES	Papers Taken		Epworth Leagues						Sunday Schools																Lay Activities			
	General Organ.	Conference Organ.	Number Leagues.	Members.	Raised for Missions.	Raised on Anniversary Day.	Raised for all Other Objects.	Raised by Epworth Leagues.	No. of Sunday Schools.	Officers and Teachers.	Number on Cradle Roll.	Number in Home Department.	In all other departments	Total Enrollment in all Departments.	Average Weekly Attendance.	No. of Sunday School Library Books.	No. Pupils Joined the Church.	Taking Training Courses	Wesley Classes.	Amount Raised Sunday School Day.	Amount Raised for Missions.	Amount Raised for all Other purposes.	Total Amount Raised by Sunday Schools.	No. of Brotherhoods.	Members.	Raised by Brotherhoods.	Grand Total, Table II.
Boynton			1	39	$39	$ 14	$ 25	78	1	15			115	130				10		$ 25	$ 40	$ 204	$ 269				$347
Dania			1	30	5		15	20	1	15			185	200	160		7		1	30	98	276	404				424
Delray		20	1	44	89		115	204	1	18	12		195	225	140	35	1		1	61	55	224	340				544
Fulford			1	20			11	11	3	21	24		200	224	160				1	30	64	480	574				585
Fort Lauderdale	3		3	78	10	5	10	25	3	30	52		380	462	355		8	24	4	50	70	536	656				681
Hollywood									1	24			300	324	250		2	3		20	106	316	442				442
Homestead			1	37	25		60	85	1	21	25		245	325	162		4	8	3	50	60	330	440	1	10		525
Key West—																												
First Church			1	24			40	40	1	33	42	21	329	425			6			15	58	270	343				383
Fleming Street		8	1			7	18	25	1	36	20		310	366	183		30		1	13	67	192	272				297
Ley Memorial									1	20				295	220		5			10	93	399	502				502
Lemon City and Little River			3	125	72		163	235	3	51	42	23	461	583	380		25	8	2	45	120	670	835	1	25		1070
Matacumbia		5	1	27			151	151	1	5			63		55		3			10		73	83				234
Miami—																												
Buena Vista		12	2						1	10	4		79	93	80	100	7	5	4	15	113	187	315	1			315
City Missions	8	8	2	32			7	7	3	30		63		261	175		8	3		10	36	242	288				295
Highland Park & Kendall		16	5	72	36	7	30	73	3	28	49	70	189	336	191		5	9	3	32	102	667	801				874
Holloman Park	12	12	2	70			25	25	1	14				202	105		24	7	2	5		227	232	1	16	$ 16	273
Miami Beach	44	44							1	30	10		200	210	145	6	26	5	2	30	191	519	740	1	29	392	1132
Riverside	25	25	2	57	60		53	113	1	40			444	484	284		18	12	4	169	224	1434	1827	1	44	161	2101
Trinity	50	50	3	174	160		533	693	1	45	76		633	754	563	30	116	23	5	94	364	2831	3289	1	125	305	4287
Pohokee and Clewiston									1	9			100	109	60					10	150	160	320				320
Pompano	15	15	1	25			30	30	1	9				90	70		10	1		10	35	174	219				249
South Bay	6	6	1	13					3	14			120	60								200	200				200
South Dade	17	17	4	75	40		137	177	3	29	6	4	225	268	65		11	12	11	52	67	263	382				559
Stuart			3	80			20	20	2	13	10	16	135	164	125		14			25	38	141	204				224
West Palm Beach—																												
First Church	41		1	100	75	50	150	275	1	48	35	30	770	883	550	200	37		19	100	413	1200	1713				1988
Northwood	10	10							1	20	15		137	172	127		27		1	15	59	206	280				280
Wagg Memorial and Jupiter	40	40	1	32	50		45	95	2	22	12		315	349	225		7	2		36	108	360	504				599
Total	271	288	41	1154	661	83	1638	2382	43	650	434	227	6130	7994	4830	371	401	132	64	962	2731	12781	16474	7	249	874	19730
Total Last Year	35	283	42	1343	627	127	3299	4053	40	583	490	191	5335	7323	4230	242	323	101	48	966	3458	17767	22191				26244
Increase	236	5	1		34				3	67		36	795	671	600	29	78	31	16					7	249	874	
Decrease				189		44	1661	1671			56									4	727	4986	5717				6514

NOTE—This is for a year of six months, which explains the decrease.

Miami District.—Table No. III. Finance

CHARGES	Presiding Elder		Preacher in Charge		District Work		C'ference Work		General Work					Raised This Year											
	Assessed.	Paid.	Assessed	Paid.	Assessed.	Paid.	Assessed.	Paid.	Assessed.	Paid.	Foreign Missions Specials.	Home Missions, Specials.	Conference Missions, Specials.	On Centenary Pledges.	On Christian Education Pledges.	For Superannuate Endowment.	For Hospitals.	For Orphanage.	For Incidentals and Other Objects.	Brought Forward from Table I.	Brought Forward from Table II.	Total.	Less Items Reported Twice.	Grand Total for Year.
Boynton	$120	$120	$1200	$1200	$ 40	$ 40	$ 318	$ 318	$112	$112	$ 309		$421		$ 100	$ 94	$12	$ 46	$ 827	$ 1786	$ 347	$ 5732	$ 45	$ 5687
Dania	100	100	900	900	32	32	260	260	92	92	83		65					79	1889	1163	424	5087		5087
Delray	270	270	1800	1950	40	40	374	374	132	132	126		174			210		54	1250	465	544	5589		5589
Fulford	64	64	700	700	15	15	170	170	60	66	5		55	$ 55	16	145		28	510	942	585	3356	200	3156
Fort Lauderdale	225	225	1500	1500	48	48	454	454	160	160	100	$439			10	420		71	653	661	681	5422		5426
Hollywood	116	116	1625	1625	45	45	306	306	108	108	60		71					31	2493	183	442	5480		5480
Homestead	150	150	1000	1000	30	30	296	296	104	58						300		30	530	330	525	3249		3249
Key West—																								
First Church	124	124	1200	1200	40	40	280	280	96	96				50	112	153		42	1531	329	383	4340		4340
Fleming Street	124	124	1000	1000	40	40	280	280	96	96	50		70	13	25	100		40	587	372	297	3094	67	3027
Ley Memorial	90	90	750	750	18	18	180	180	68	68					21	93		37	594	41146	502	43499	172	43327
Lemon City and Little River	156	156	1500	1600	50	50	432	432	152	152	667		433		151	232		60	2078	2385	1070	9466	90	9376
Matacumbia	60	60	469	469	12	12	52	52	20	20	42				27	12		16	142	880	234	1966		1966
Miami—																								
Beuna Vista	90	90	600	600	12	12	136	136	48	48	288				60	50		18	86	5095	315	6798		6798
City Missions			350	362				160			15		21			98		20	216		295	1187		1187
Highland Park and Kendall	85	85	650	650	30	30	226	226	80	80	108							64	696	275	874	3088	84	3004
Holloman Park	110	110	1500	1500	50	50	284	284	100	100	33		47		1500	47		40	2664	8131	273	14779		14779
Miami Beach	225	225	1500	1500	48	48	306	306	108	108	266		159					174	1314	9379	1132	14611	119	14492
Riverside	254	254	2000	2000	55	55	658	658	232	232	904		1946		1325	225		108	1870	2200	2101	13878	108	13770
Trinity	498	498	3000	3000	90	1048	1296	1296	456	456	1500	250		55	312	488		190	15241	16448	4287	45069		45069
Pohokee and Clewiston	56	56	300	300	12	12	148	148	52	52								40		171	320	1099		1099
Pompano	46	75	900	1000	12	12	118	118	42	42	152		212			140		23	725	1821	249	4569		4569
South Bay	6	6		59	2	2	22	22	8	8	11		16		12	12				91	200	439		439
South Dade	108	108	600	600	24	24	266	266	92	92	159		220			278		40	12	315	559	2673		2673
Stuart	145	145	1000	1000	40	40	370	370	130	130	122		168	667		40	30	52	190	365	224	3543	77	3466
West Palm Beach—																								
First Church	440	440	3500	2500	80	80	1124	1124	396	396	1000	195	100			350		160	4530	3953	1988	16816		16816
Northwood	44	44	750	831	10	25	112	112	40	40	66		48					21	197	1139	280	2803	36	2767
Wagg Memorial and Jupiter	44	330	2000	2000	12	24	112	224	40	80	1852					143		78	1808	38460	599	45598	108	45490
Total	3750	4065	32294	31796	887	1872	8580	8852	3024	3024	7918	874	4226	840	3671	3630	42	1562	42633	138485	19730	273230	1106	272124
Total Last Year	6826	6914	45676	47065	666	741	15271	15546	5982	6058	11196		218	3267	13735	7224		7383	61655	544500	26280	751782	7213	744569
Increase					221	1131					6722	874	4008				42							
Decrease	3076	2849	13382	15269			6691	6694	2958	3034				2427	10064	3594		5821	19022	406025	6550	478552	6107	472445

NOTE—This is for a year of six months, which explains the decrease.

Ocala District.—Table No. I. Membership, Baptism, and Church Property.

CHARGES	Membership: Members Reported Last Year.	Local Preachers	Additions on Profession of Faith	Additions by Certificate and Otherwise.	Removals by Death and Otherwise.	Pres. Total Membership Inc Local Preachers.	Adults Baptized.	Infants Baptized.	Church Property: Congregations in Charge	Church Buildings.	Value	Indebtedness.	Parsonages	Value.	Indebtedness.	Value of Other Church Property.	Raised for Churches and Parsonages.	Insurance: Property Protection Carried with Church Extension Board.	Paid for Property Protection.	Other Insurance Carried	Premiums Paid.	Church Dam. or Dest.	Par. Dam. or Dest.	Amount of Damage.	Loss Collected	Woman's Work: No. of Societies.	Members.	Total Raised by Missionary Societies	Grand Total, Table I.
Brooksville	354		1	12	17	350	1		2	2	$ 20500	$ 600	1	$ 4500		$ 4000	$ 620			$ 6550	$ 30					1	48	$ 510	$ 1160
Bushnell	184	1	16	32	28	204	12		2	2	22500	3400	1	8000			493									2	30	161	654
Clearwater	717	6	72	85	14	860	16	17	2	2	150000	35000	1	30000		59000	26274			54100	35					1	103	1019	27328
Clearwater Mission																													
Coleman	224	1	10	5	11	228	4	3	2	3	12600		1	3000		600	604			7500	34					1	37	109	747
Dade City	297			5	10	292			2	2	8000		1	3000			208			7500	42					2	90	370	620
Dunedin & Friendship	105			4	2	107			2	2	15000						50			2000	22					2	45	154	226
Elfers & Odessa	120	1	2	3	2	123	2	1	3	2	7000	635	1	3000	$ 796					3300	13					2	40	134	147
Inverness	252			8	108	152			3	3	15000		1	4000			50									1	18	50	100
Largo	267		1	64	6	326		6	2	2	36000		1	15000	300		1900			11500	86					1	31	153	2139
Leesburg	456	1	12	20	32	456	7	3	1	2	43000	5000	1	3000		5000	1438			23000	180					1	101	1453	3071
New Port Richey	59		6	5	2	68	2	4	2	2	7500		1		775		1736			3100	28					1	22	186	1950
Ocala	652		8	46	157	549		1	1	1	81000		1	15000	2500		2692			24000	21					2	190	2436	5149
Oxford Circuit	178		2	4	3	181	1	1	5	3	10000	1400	1	4000		15000	853	$ 1000										279	1132
Palm Harbor	179	1	7	8	13	181	5	1	3	3	22000	1610	1	8000			200	1000	$ 6	1000	9								215
Safety Harbor	199	2	9	22	75	155	6		1	1	2000	250	1	6000			145	2500		1000						1	1	388	533
San Antonio	41			1		42			3	3	8000	45					342												342
Seminole	160	1	26	7	75	118	13	4	3	2	7500		1	5000		3275	69			6000						1	20	50	119
Spring Lake	204			4	54	154		2	3	3	6000		1	1600		800	963									2	23	20	983
St. Petersburg—																													
First Church	1499	2	94	230	32	1791	52	34	1	1	732240	297000	1	40000	5500	41000	51320			210000	1150	1		500		1	245	3815	56285
Twenty-eighth Street & Pasadena	93	1	44	64	4	197	8	4	3	3	135000	10000	1	35000	4500		7080	15000		17000	270					2	23	188	7538
Gulf Port and Child's Park	134		13	33		180	6	26	2	2	24618	2000	1	10000	2000		1228			5500	11					2	40	893	2132
Tarpon Springs	140		7	23	4	166	1	1	1	1	60000		1	6000	400	3000	296			2000						1	25	141	437
Trilby	169		4	8	61	120			3	3	6000		1	3000			480	1000	10							3	44	150	640
Webster and Center Hill	151	1	30	8	14	175	1	6	3	3	8000		1	2000		10000	1709											35	1744
Wildwood	277		9	31	158	159	5		2	2	8200		1	5000												1	24	45	45
Total	7111	18	373	732	882	7334	142	114	57	53	1447658	346940	23	214100	16771	141675	100750	20500	16	385050	1931	1		500		31	1200	12739	115436
Total Last Year	6148	18	393	730	467	6304	190	84	61	59	1000500	183060	22	154600	36140	47900	127644	17500	124	218475	2540					31	1039	10696	141004
Increase	963			2	415	530		30			447158	163880	1	59500		93775		3000		166575		1		500			161	2043	
Decrease			20				52		4	6					19369		26894		108		609								25568

NOTE—This is for a year of six months, which explains the decrease.

Ocala District.—Table No. II. Epworth Leagues, Sunday Schools, Etc.

CHARGES	Papers Taken		Epworth Leagues						Sunday Schools														Lay Activities			
	General Organ.	Conference Organ.	Number Leagues.	Members.	Raised for Missions.	Raised on Anniversary Day.	Raised for all Other Objects.	Raised by Epworth Leagues.	No. of Sunday Schools.	Officers and Teachers.	Number on Cradle Roll.	Number in Home Department.	In all other departments	Total Enrollment in all Departments.	Average Weekly Attendance.	No. of Sunday School Library Books.	No. Pupils Joined the Church.	Taking Training Courses	Wesley Classes.	Amount Raised Sunday School Day.	Amount Raised for Missions.	Amount Raised for all Other purposes.	Total Amount Raised by Sunday Schools.	No. of Brotherhoods.	Members.	Raised by Brotherhoods.	Grand Total, Table II.
Brooksville	19	19	1	28	15		$ 91	$ 106	1	28	7	26	244	305	144			2	2	$ 50	$ 66	$ 225	$ 341				$ 447
Bushnell	33	33	2	34			27	27	2	23	55	6	164	248	155		40		3	14	50	227	291				318
Clearwater	160	160	2	88	101	$ 28	257	386	2	53	81	30	706	810	567		42	51	5	67	252	720	1039	1	85		1425
Clearwater Mission																											
Coleman	19	19	1	35	10		10	20	2	23	14	25	191	253	190		7	3	6	30	41	220	291				311
Dade City	23	23	2	51	25	7	36	68	2	20	30		182	232	160				3	16	5	12	33				101
Dunedin and Friendship			2	45	17		31	48	2	18	10		200	228	186					19	33	87	139				187
Elfers and Odessa	5	5	1	18					2	10	6		76	86	55		2				32	165	197				197
Inverness	10	10	1	20					2	6			75	83	60						11	100	111				111
Largo	12	12	1	46	28	2	59	89	2	25	21	12	240	298	155		1		3	35	75	225	335				424
Leesburg			1	41	5	5	63	73	1	20	9	7	256	292			9		2	80	90	317	487				560
New Port Richie	3	3	3	49	9		13	22	2	16	4		56	76	68		11	2		5	30	203	238	1	7		260
Ocala	40	40	2	80	30	3	40	73	1	47	45	10	445	547	360		10	14	11	42	167	1960	2169				2242
Oxford Circuit									3	27	9		150	159	110		1		3	20	74	210	304				304
Palm Harbor			1	30			15	15	2	21	20		168	205			4		5	15	69	278	362				377
Safety Harbor	5	5	3	60	20	8	60	88	1	10			120	130	85		9				41	301	342	1	12	$ 23	453
San Antonio									2	10			32	32	24					4	18	56	78				78
Seminole			1	32	15	9	45	69	2	16			130	146	100		12		1	8	155	117	280	1	16		349
Spring Lake			3	52	10	10	40	60	3	19	7			182	135					16	15	86	117				177
St. Petersburg—																											
First Church			3	112	305	32	490	827	1	93	153	61	1255	1562	758		136		25	150	637	4178	4965				5792
Twenty-eighth Street and Pasadena	5	5	2	44	25	21	61	107	3	29	10		224	263	220		36		2	1	25	79	105	1			212
Gulf Port and Child's Park	14	14	2	50	93		100	193	2	23	43	3	253	326	240		6			20	47	450	517				710
Tarpon Springs	16	16	1	25	25		25	50	1	14	12	18	182	226	100		7		2	10	25	143	178				228
Trilby	7	7	2	35	21		28	49	3	18				134	103		1			5	24	16	45				94
Webster and Center Hill			1	43					3	18	4			185			5		2	6	10	102	118				118
Wildwood	9	9							2	14		12	111	123			7			10	29	96	135				135
Total	380	380	38	1018	754	125	1491	2370	49	601	540	210	5460	7131	3975		346	72	75	623	2021	10573	13217	5	120	23	15610
Total Last Year	71	320	40	1093	552	113	2855	3520	53	596	431	389	5349	6366	3643	367	297	219	67	539	2224	14011	16774				20294
Increase	309	40			202	12				5	109		111	765	332		49		8	84				5	120	23	
Decrease			18	75			364	1150	14			79				367		147			203	3438	3557				4684

NOTE—This is for a year of six months, which explains the decrease.

Ocala District.—Table No. III. Finances

CHARGES	Presiding Elder		Preacher in Charge		District Work		C'ference Work		General Work		Raised This Year														
	Assessed.	Paid.	Assessed	Paid.	Assessed.	Paid.	Assessed.	Paid.	Assessed.	Paid.	Foreign Missions Specials.	Home Missions, Specials.	Conference Missions, Specials.	On Centenary Pledges.	On Christian Education Pledges.	For Superannuate Endowment.	For Hospitals.	For Orphanage.	For Incidentals and Other Objects.	Brought Forward from Table I.	Brought Forward from Table II.	Total.	Less Items Reported Twice.	Grand Total for Year.
Brooksville	$210	210	$1500	$1500	$ 15	$ 15	$ 425	$ 425	$149	$149	$ 75	$ 25			$ 26	$105		$ 60	$ 745	$ 1160	$ 447	$ 4942	$ 320	$ 4622
Bushnell	168	168	1200	1200	15	15	280	280	99	99	62		$ 20		105	171		39	1419	654	318	4550		4550
Clearwater	368	368	3150	3150	30	30	845	845	297	297	1094	101	365		60	368		119	4865	27328	1425	40415		40415
Clearwater Mission	No	Cha	rge																					
Coleman	140	140	1000	1000	12	12	305	305	107	107	75	30	10			54		43	270	747	311	3104		3104
Dade City	140	140	1000	1000	12	12	352	352	123	123	127		43					49	322	620	101	2889	167	2722
Dunedin and Friendship	53	58	380	380	5	5	114	119	40	48	62		20		2	55		50	149	226	187	1361		1361
Elfers and Odessa	105	105	750	750	10	10	229	229	80	80	35		12		149	29		146	285	147	197	2174	14	2160
Inverness	98	98	700	700	10	10	290	290	102	102						20		41	200	100	111	1672		1672
Largo	175	175	1250	1250	18	18	343	343	121	121	198		67	$300	3100	411		48	1100	2139	424	9694		9694
Leesburg	252	252	1800	1800	23	23	617	617	217	217	206		69		65	250		87	958	3071	560	8175		8175
New Port Richie	63	63	450	450	5	5	102	102	36	36	17		6			46		16	126	1950	260	3077	165	2912
Ocala	252	252	1800	1800	25	25	807	807	284	284	94		31	274	541	800		114	989	5149	2242	13402	652	12750
Oxford Circuit	91	91	650	655	5	5	250	250	88	88					51	116		35	159	1132	304	2886		2886
Palm Harbor	81	81	538	600	5	5	216	216	76	76	60		30	111	28	96		32	206	215	377	2133	47	2086
Safety Harbor	105	105	750	917	7	7	224	224	78	78	82		28	20		100		31	240	533	453	2818	89	2729
San Antonio	22	22	225	225	2	2	39	39	12	12										342	78	720		720
Seminole	84	84	600	600	5	5	240	240	85	85	50		17	10	25	175	$55	69		119	349	1883	221	1662
Spring Lake	84	84	600	600	5	5	258	258	90	90	38		12		26	50		36	100	983	177	2459		2459
St. Petersburg—																								
First Church	420	420	3000	3000	40	40	1398	1398	492	492	321		107	398	1245	410		398	8188	56285	5792	78794	2500	76294
Twenty-eighth St. and Pasadena	294	294	2150	2150	12	12	210	210	74	74	217		72			50		30	1127	7538	212	11986		11986
Gulf Port and Child's Park	84	84	600	600	5	5	116	116	41	41	102		34	50		30		21	459	2132	710	4384	202	4182
Tarpon Springs	126	126	900	900	8	8	220	220	77	77	37		13		20	114		43	175	437	228	2398	43	2355
Trilby	70	70	500	500	5	5	110	110	60	60				10	38	10		19	50	640	94	1606	120	1486
Webster and Center Hill	154	154	1100	1100	15	15	292	292	103	103						17		41	197	1744	118	3781	153	3628
Wildwood	94	94	675	675	8	8	118	118	42	42	68		23		25	110		25	295	45	135	1663	32	1631
Total	3733	3738	27268	27502	317	302	8400	8405	2973	2981	3020	156	979	1173	5506	3587	55	1592	22924	115436	15610	212966	4725	208241
Total Last Year	5222	5498	37900	39960	490	479	13754	12082	5381	4638	800	47	528	5291	7150	5737		4599	34335	140804	20294	282241	5733	276508
Increase											1220	109	451				55							
Decrease	1489	1760	10632	12458	173	177	5354	3677	2408	1657				4118	1644	2150		3007	11409	25468	4684	69275	1008	68267

NOTE—This is for a year of six months, which explains the decrease.

Orlando District.—Table No. I. Membership, Baptism, and Church Property.

CHARGES	Membership								Church Property									Insurance							Woman's Wo'k			
	Members Reported Last Year.	Local Preachers	Additions on Profession of Faith	Additions by Certificate and Otherwise.	Removals by Death and Otherwise.	Pres. Total Membership Inc. Local Preachers.	Adults Baptized.	Infants Baptized.	Congregations in Charge	Church Buildings	Value	Indebtedness	Parsonages	Value.	Indebtedness	Value of Other Church Property.	Raised for Churches and Parsonages	Property Protection Carried with Church Extension Board.	Paid for Property Protection	Other Insurance Carried	Premiums Paid.	Church Dam. or Dest	Par. Dam. or Dest.	Amount of Damage.	Loss Collected.	No. of Societies	Members.	Total Raised by Missionary Societies.	Grand Total, Table I
Apopka	131	1	2	6	2	137		4	1	1	$35000	$ 1100	1	$10000	$ 100		$ 1188			$12000	$ 60					1	28	$ 692	$ 1940
Auburndale	168	1	6	29	5	198	4		2	2	30000		1	5000			900			4200	27					1	30	614	1541
Avon Park	88	1	16	46	2	148	13	3	1	1	45000	8460				$15000	300	$ 5500	$ 63							1	60	335	698
Clermont	220	1	3	2	11	214		2	1	1	37500					5000	2089			13000	83					1	32	224	2396
Eagle Lake and Dundee	48		8	19	7	68	6	3	2	1	5000	200					350												350
Frostproof	172		2	12	20	166		3	1	1	25000		1	10000	700	6250	1047			5500						3	67	200	1247
Groveland	240		9	10	14	245	7		2	2	26000		1	5000			1700			12000	70					1	25	110	1830
Haines City	160			16	16	159			1	1	50000	9000	1	10000			10097			13000	188					1		527	10812
Kissimmee	441	1	6	27	25	449		7	2	2	100000		1	3000		2000	1050			13000	23					3	150	778	1861
Lake Alfred and Laughman	56		17	23	8	88	8	2	2	2	13000	804				500	1037			3500	59					2	20	259	1355
Lake Sterns and DeSoto City	140		2	20		162			3	2	4000		1	3500	1000					1500						1	12		
Lake Wales	262	1	3	61	41	285	1		1	1	20000		1	1500		500	717			14000	29					1	138	316	1062
Maitland	101	1	1			102			4	4	8500	1000	1	2500	150														
Montverde and Fairvilla	270		3	7	124	156	2	1	2	2	7000		1	4000	1250		318			5500	64					1	15	65	447
Oakland	122			4	62	64			2	2	7500						25			5000	61					2	22	121	207
Ocoee and Zellwood	129		35	6	4	166	28	2	3	3	16000	2500	1	4500	1350		608			4000	25					2	44	106	739
Orlando—																													
First Church and North Orlando	1343	2	29	143	124	1391	5	6	3	3	389000	55800	1	20000	500		6894			69000						2	339	3435	10329
Highland Grove and Mission	163	1	16	9	68	120	2		2	2	10000	900	1	10000			685				25					1	28	50	760
Pinecastle & Farradale	67		6	60	1	132	6	1	3	1	1000			5000	1200	8000	5700			3000	15					1	25	300	6015
St. John's	160	2	9	53	41	181	6	4	1	1	30000	3000					13000	5000	55							1	27	2100	15155
Winter Garden	294		18	10	19	303	3	2	1	1		7500	1	6000		20000	659			7000	61					1	27	172	892
Winter Haven	464	2	29	59	68	484	8	3	2	1	75000	6350	1	25000		10000	8639			19500	56					3	178	1267	9962
Total	5239	14	220	622	663	5418	99	43	42	37	934500	96614	16	125000	6250	67250	57013	10500	118	204700	846					30	1267	11671	69648
Total Last Year	5778	22	566	1025	972	6397	284	56	54	52	988600	104207	24	177850	10010	225450	101482	14000	442	190500	1672					32	1251	16874	120470
Increase																				14200							16		
Decrease	539	8	346	403	309	979	185	13	12	15	54100	7593	8	52850	3760	168200	54469	3500	324		826					2		5203	50822

NOTE—This is for a year of six months, which explains the decrease.

Orlando District.—Table No. II. Epworth Leagues, Sunday Schools, Etc.

CHARGES	Papers Taken		Epworth Leagues						Sunday Schools															Lay Activities			
	General Organ.	Conference Organ.	Number Leagues.	Members.	Raised for Missions.	Raised on Anniversary Day.	Raised for all Other Objects.	Raised by Epworth Leagues.	No. of Sunday Schools.	Officers and Teachers.	Number on Cradle Roll.	Number in Home Department.	In all other departments	Total Enrollment in all Departments.	Average Weekly Attendance.	No. of Sunday School Library Books.	No. Pupils Joined the Church.	Taking Training Courses	Wesley Classes.	Amount Raised Sunday School Day.	Amount Raised for Missions.	Amount Raised for all Other purposes.	Total Amount Raised by Sunday Schools.	No. of Brotherhoods.	Members.	Raised by Brotherhoods.	Grand Total, Table II.
Apopka	8	8	1	19	$ 5	$ 3	$ 12	$ 20	1	18	25			135	90				1	$ 10	$ 50	$ 172	$ 232				252
Auburndale			2	55	15	8	42	65	1	15	8		189	213	155		6			17	9	213	239				304
Avon Park	23	23	1	45	120	10		130	1	16	10	20	160	190	120	50	16		1	36	59	332	427				557
Clermont			2	69	46		268	314	1	21	26	10	194	251	175	75			5	16	141	425	582	1	21	$ 15	911
Eagle Lake and Dundee	8	8	1	24	18		70	88	1	8	11	10	52	82	43	5	22		1	6	35	60	101				189
Frostproof	8	8	1	30	15		110	125	1	14	12		140	166	120		2		3	35	47	176	258				383
Groveland			3	103	36	14	90	140	2	27	7	23	222	279	190		7	11	6	37	75	397	509				649
Haines City			1	45	15	1	161	177	1	14	21		152	187	112				4	13	57	346	416				593
Kissimmee			1	44	35	1	30	66	2	49	51	25	264	582	290		20		6	31	123	1020	1174				1240
Lake Alfred and Laughman	6	6	2	44			14	14	2	12	4									10	26	33	69				83
Lake Sterns and DeSoto City	18	18	1	30	8		73	80	3	21	12			185	145		2	15	1		20	25	45				125
Lake Wales	20	20	1	51	45	10	300	355	1	28	30	50	310	418	210		3		6	59	123	581	763				1118
Maitland			2	25	25		20	45	4	30	12		175	217	140					29	42	75	146				191
Montverde and Fairvilla	4	4	1	15	4			4	1	8	10		40	58	42		3	9		5	19	55	79				83
Oakland	7	7	1	16	5		5	10	2	13			97	110	49					18	10	115	143				153
Ocoee and Zellwood	31	31	3	53				124	2	18	10	22	176	226	180	40	20		3	16	53	122	191				315
Orlando—																											
First Church and North Orlando	110	110	1	65	50		132	182	3	74	80	40	1078	1272	900	50	25	22	21	86	1499	2943	4533				4715
Highland Grove and Mission	15	15	1	28	30	10	60	100	2	18			160	178	140					8	42	176	226	1	20	100	426
Pinecastle and Faradale	10	10	2	48	30	10	100	140	2	15	12		182	194	150		6	5		6	10	80	96				236
St. John's	14	14	1	25	15	5	276	296	1	24	25	14	175	238	125	8	4		5	45	88	700	833				1129
Winter Garden	12	12	3	105	20	7	180	207	1	24	28	60	310	422	203		4	11	5	75	118	526	719				926
Winter Haven	14	14	3	107	95	50	405	550	2	56	35	90	558	592	380	120	28	18	13	102	326	1599	2027				2577
Total	308	308	31	1054	632	129	2348	3232	37	523	429	364	4634	6195	3959	348	168	91	81	660	2972	10171	13808	2	41	115	17155
Total Last Year	94	238	39	1264	812	83	2777	3672	48	649	582	385	5751	7666	4311	348	355	125	132	563	2953	18546	22062	2	114	264	25988
Increase	214	70																		97	19						
Decrease			8	210	180	46	429	440	11	126	153	21	1127	1471	352		187	34	51			8375	8254		73	149	8833

NOTE—This is for a year of six months, which explains the decrease.

Orlando District.—Table No. III. Finance

CHARGES	Presiding Elder		Preacher in Charge		District Work		C'ference Work		General Work					Raised This Year											
	Assessed.	Paid.	Assessed	Paid.	Assessed.	Paid.	Assessed.	Paid.	Assessed.	Paid.	Foreign Missions Specials.	Home Missions, Specials.	Conference Missions, Specials.	On Centenary Pledges.	On Christian Education Pledges.	For Superannuate Endowment.	For Hospitals.	For Orphanage.	For Incidentals and Other Objects.	Brought Forward from Table I.	Brought Forward from Table II.	Total.	Less Items Reported Twice.	Grand Total for Year.
Apopka	$ 94	$ 94	$ 750	$ 750	$ 8	$ 8	$ 241	$ 241	$ 85	$ 85	$ 73	.....	$ 24	.....	$ 39	$ 57	.....	$ 40	.....	$ 1940	$ 252	$ 3603	$ 70	$ 3533
Auburndale	94	94	750	750	10	10	196	196	69	69	154	.....	52	.....	.....	97	.....	28	$ 386	1541	304	3681	511	3170
Avon Park	188	188	1500	1500	20	20	259	259	91	91	65	.....	22	.....	.....	160	.....	90	75	698	557	3725	.....	3725
Clermont	131	131	1050	1050	9	9	333	333	117	117	45	$ 11	15	$ 13	.....	340	.....	82	251	2396	911	5710	402	5308
Eagle Lake and Dundee	63	63	400	400	6	6	94	94	33	33	35	25	33	.....	.....	.....	.....	22	58	350	189	1308	35	1273
Frostproof	112	112	900	900	15	15	269	269	95	95	19	.....	7	.....	.....	.....	.....	39	124	1247	383	3210	107	3103
Groveland	150	150	1200	1200	20	20	327	327	115	115	169	.....	56	.....	.....	33	.....	89	614	1880	649	5302	85	5217
Haines City	150	150	1200	1200	20	20	311	311	109	109	169	.....	56	.....	12	170	.....	44	137	10812	593	13783	498	13285
Kissimmee	213	223	1700	1800	31	31	617	637	217	217	287	.....	95	500	211	620	.....	123	906	1861	1240	8751	171	8580
Lake Alfred and Laughman	75	75	700	740	3	3	62	62	22	22	79	.....	26	.....	.....	.....	.....	30	228	1355	83	2703	30	2673
Lake Sterns and DeSoto City	57	57	525	525	6	6	144	144	51	51	.....	.....	.....	.....	.....	102	.....	20	120	.....	125	1150	20	1130
Lake Wales	187	187	1500	1500	24	24	421	421	148	148	323	.....	108	.....	.....	170	.....	209	1678	1062	1118	6948	275	6673
Maitland	60	72	475	523	9	9	176	176	62	62	82	.....	27	.....	.....	.....	.....	25	134	.....	191	1301	.....	1301
Montverde and Fairvilla	76	80	608	638	6	6	204	204	72	72	68	.....	23	.....	.....	.....	.....	29	189	447	83	1839	49	1790
Oakland	69	72	550	572	9	9	144	144	44	44	87	.....	29	.....	.....	.....	.....	31	32	207	153	1380	.....	1380
Ocoee and Zellwood	106	106	850	850	10	10	219	219	77	77	101	.....	34	.....	.....	70	.....	35	468	739	315	3024	.....	3024
Orlando—																								
First Church and North Orlando	338	338	2700	2700	40	40	1345	1345	473	473	1037	.....	345	.....	.....	1500	.....	378	16080	10329	4715	39280	.....	39280
Highland Grove and Mission	140	140	1125	1125	7	7	184	184	65	65	.....	.....	.....	.....	.....	160	.....	26	981	760	426	3874	.....	3874
Pinecastle and Farradale	72	72	624	624	4	30	106	106	37	37	30	.....	10	.....	.....	5	.....	25	915	6015	236	8105	.....	8105
St. John's	187	187	1500	1500	21	21	321	321	113	113	75	.....	25	.....	.....	341	.....	127	257	15155	1129	19251	2100	17151
Winter Garden	225	225	1800	1800	30	30	503	503	177	177	237	.....	79	.....	150	466	$10	59	250	892	926	5804	59	5745
Winter Haven	225	225	1800	1800	30	30	241	241	684	684	453	60	151	.....	935	600	.....	196	2985	9962	2577	20899	.....	20899
Total	3012	3041	24207	24447	338	364	6717	6737	2956	2956	3588	96	1217	519	1347	4891	10	1747	26868	69648	17155	164631	4412	160219
Total Last Year	5896	5928	46630	48487	299	299	16023	16014	6221	6225	3923	3012	3062	875	14421	6267	160	7668	40224	120470	25998	303033	14610	288423
Increase	.....	.....	.....	.....	39	65	.....	.....	.....	.....	.....	.....	.....	.....	.....	.....	.....	.....	.....	.....	.....	.....	.....	.....
Decrease	2884	2887	22423	24040	.....	.....	9306	9277	3265	3269	335	2916	1845	356	13074	1376	150	5921	13356	50822	8843	138402	10198	128204

NOTE—This is for a year of six months, which explains the decrease.

Palatka District.—Table No. I. Membership, Baptism, and Church Property.

CHARGES	Membership								Church Property									Insurance								Woman's Work			
	Members Reported Last Year.	Local Preachers	Additions on Profession of Faith.	Additions by Certificate and Otherwise.	Removals by Death and Otherwise.	Pres. Total Membership Inc. Local Preachers.	Adults Baptized.	Infants Baptized.	Congregations in Charge	Church Buildings.	Value	Indebtedness.	Parsonages	Value.	Indebtedness.	Value of Other Church Property.	Raised for Churches and Parsonages.	Property Protection Carried with Church Extension Board.	Paid for Property Protection.	Other Insurance Carried	Premiums Paid.	Church Dam. or Dest.	Par. Dam. or Dest.	Amount of Damage.	Loss Collected.	No. of Societies.	Members.	Total Raised by Missionary Societies.	Grand Total, Table I.
Bunnell	160			9	19	150		5	3	2	145000		1	$ 8000		$10000				$ 3500	$ 25		1	$200	200				$ 25
Cocoa	188	1	52	24	12	252	25	8	1	1	5000		1	3000			$ 45			3000						1	35	$ 255	300
Crescent City	230			4	116	118			2	3	25000	$3750	1	2500			1470			9000	48								1518
DeLand	362		3	46	14	397			2	2	85000	32400	1	18500	14500		46404			39500	373					2	96	344	47121
East Palatka and Carr St	162	1		5	81	86			3	3	8000																		
Ft. Pierce—Hendry Memorial	255		1	97	5	348		10	1	1	185000	22000	1	16000	3000		19856			55000	308					1	50	482	20646
Grand Island	120	1				120			4	2	4500						14	$ 500								1	23	65	79
Hawthorne	213			12	3	222		1	5	5	8500		1	3000		200	110			3000	35								145
Holopaw	50		21	8	13	66	9		3							100	100												100
Kingston	120		8	6	14	120	4	8	1	1	15000	500	1	4000			3000			6600	53								3053
Melrose	156	2	4	38	45	153	1		4	5	12800		2	6000			355			3050	62					1	13	14	431
Mims	152		14	7	22	151		5	4	3	9000		1	3000			112			1000	8					1	7	120	240
New Smyrna	287	3	25	66	5	373	20	12	2	1	33500		1	12000			253			2500						1	35	249	502
Okeechobee	177		1	39	7	210	1	3	1	1	22500		1	7000	1250	25000	5070			14000	108					1	28	29	5207
Ovieda and Geneva	138		43	15	6	190	20	1	2	2	15000		1	4000		1000	326			5000						3	56	179	505
Palatka	265		19	28	15	297	12	10	1	1	86000	11825	1	16000			3698			20200	240					1	28	131	4069
Pierson	198		17	57	8	264	17	2	6	4	10850	2500				2000	200									2	22	112	312
Sanford	812	2	34	225	140	931	21	11	1	1	50000		1	12000	2000		148			10000	36					3	129	456	640
Sebastian	113		2	6	16	105		2	2	2	8000		1	1000		2500	100									1	23	228	328
Sherman		11	7	52		59	3		4							1000													
Tavares	92		5	33	11	119		1	1	1	20000	5700	1	7500	2000	2000	1862			3000						1	25	157	2019
Titusville	218	2	23	16	13	244	10	7	1	1	5000		1	3000		20000	583			8000	89					1	35	150	822
Umatilla	242	1	2	7	14	237	2	1	1	1	30000	4000	1	8000		3000	4723			11500	89					1	35	244	5056
Vero	117		7	8	7	*125	3	4	1	1	20000		1	5000	5000	1000	500									1	30	650	1150
Total	4827	24	288	808	586	5336	148	91	56	44	637150	82675	20	139500	29750	67800	88929	500		197850	1474		1	200	200	23	670	3865	94268
Total Last Year	3938	14	328	700	626	4340	145	107	48	46	424750	27142	16	108500	3100	35044	38823	5000		73000	1042					17	405	5488	45353
Increase	889	10		108		996	3		8		212400	55533	4	31000	26650	32756	50106			124850	432		1	200	200	6	265		49915
Decrease			40		40			16		2								4500										1623	

NOTE—This is for a year of six months, which explains the decrease.

Palatka District.—Table No. II. Epworth Leagues, Sunday Schools, Etc.

CHARGES	Papers Taken		Epworth Leagues						Sunday Schools															Lay Activities			
	General Organ.	Conference Organ.	Number Leagues.	Members.	Raised for Missions.	Raised on Anniversary Day.	Raised for all Other Objects.	Raised by Epworth Leagues.	No. of Sunday Schools.	Officers and Teachers.	Number on Cradle Roll.	Number in Home Department.	In all other departments	Total Enrollment in all Departments.	Average Weekly Attendance.	No. of Sunday School Library Books.	No. Pupils Joined the Church	Taking Training Courses	Wesley Classes.	Amount Raised Sunday School Day.	Amount Raised for Missions.	Amount Raised for all Other purposes.	Total Amount Raised by Sunday Schools.	No. of Brotherhoods.	Members.	Raised by Brotherhoods.	Grand Total, Table II.
Bunnell			1	45	$ 5		$ 25	$ 30	3	24	22	10	181	237	137					$ 10	$ 12	$ 163	$ 185				$215
Cocoa	25		1	24	25		30	55	1	18	10		224	234	150		30		4	10	50	133	193				248
Crescent City	7								2	17	12		150	179	90			6				205	205				205
DeLand	34	34	2	104	102	8 15	165	282	2	38	29	18	362	457	319				8	18	98	481	597	1	30	$ 60	1039
East Palatka and Carr St	5	5	1	21			6	6	2	9			58	67	30						7	20	27				33
Ft. Pierce— Hendry Memorial	20	20	1	57	15		33	48	1	20	20			285	171					31	35	469	535				583
Grand Island									4	18			117	90							23	49	72				72
Hawthorne			2	110	28	3	200	231	3	21	10		120	150	68			1		10	25	80	115				346
Holopaw	10	10	1	18			100	100																			100
Kingston		10	1	15	10		25	35	1	10			135	135	100				1			192	192				227
Melrose		16	2	35					4	26	8	6	137	177	125	175	2	3	2	11	58		69				69
Mims	23	23	1	23			33	33	2	18			202								24	279	303				336
New Smyrna			1	40					1	14	50		180	235	150				1	14	13	173	200				200
Okeechobee	24	24	2	46	10	5	60	75	1	14	44	30	240	314	170		1		3	10	78	242	330				405
Ovieda and Geneva	17	17							2	23	4		137	164	115	15	19	16	2	17	131	375	523				523
Palatka	12	12	1	28	15		10	25	1	17		15	215	230	137	12	17	4	8	21	41	363	425				450
Pierson	20		4	53	49		82	131	5	27	6	12	197	242	145	6	17	8		10	21	145	176				307
Sanford			3	137	30	12	175	217	1	48	36		536	620	300		32	8	5	22	150	907	1079				1296
Sebastian	20		3	50	25		85	110	3	21	23		106	153	80				1	7	20	70	97				207
Sherman	2								2	17				120			3				15	22	37				37
Tavares	7		1	19	10	38		48	1	14	11		145	170	100		1	1	4	26	40	184	250				298
Titusville	37	37	1	35					1	15	25			200	175		17			36	60	255	351				351
Umatilla	12		1	30	12	3	74	89	1	21	10	6	218	234			2		6	14	81	277	372				461
Vero		13	1	32	10			10	1	9				150	103					5	61	200	266				276
Total	275	221	31	922	346	76	1103	1525	45	459	320	97	3660	4843	2665	208	141	47	45	272	1043	5284	6599	1	30	60	8284
Total Last Year	37	275	28	938	304	7	1439	1750	41	375	207	267	2674	3459	2188	198	168	49	35	159	846	5614	6619				8369
Increase	242		3		42	69			4	84	113		986	14	477	10			10	113	197						
Decrease		54		16			336	225				150		16			27	2				330	20				85

NOTE—This is for a year of six months, which explains the decrease.

Palatka District.—Table No. III. Finance

CHARGES	Presiding Elder		Preacher in Charge		District Work		C'ference Work		General Work					Raised This Year										
	Assessed.	Paid.	Assessed	Paid.	Assessed.	Paid.	Assessed.	Paid.	Assessed.	Paid.	Foreign Missions Specials.	Home Missions, Specials.	Conference Missions, Specials.	On Centenary Pledges.	On Christian Education Pledges.	For Superannuate Endowment.	For Hospitals.	For Orphanage.	For Incidentals and Other Objects.	Brought Forward from Table I.	Brought Forward from Table II.	Total.	Less Items Reported Twice.	Grand Total for Year.
Bunnell	$165	$165	$1100	$1100	$ 19	$ 19	$ 212	$ 25	$ 74	$ 22	$ 113		$ 37	$ 1		$ 15		$ 31	$ 500	$ 25	$ 215	$ 2268		$ 2268
Cocoa	180	180	1200	1200	30	30	115	115	326	326	450		150			414		110	760	300	248	4283	$ 30	4253
Crescent City	135	135	935	935	20	20	289	40	96	26								22	61	1518	205	2962	22	2940
DeLand	338	338	2250	2250	50	50	542	542	191	191	146		262		$ 90	230		134	564	47121	1039	52957	265	52692
East Palatka and Carr Street		25		206							9		3						18		33	294		294
Ft. Pierce—Hendry Memorial	247	247	1787	1787	34	34	366	366	129	129	65		21		181	210		97	1147	20646	583	25513		25513
Grand Island	37	30	252	218	128	102	47	34	12	10						24		18	25	79	72	612		612
Hawthorne	104	104	690	690	25	25	274	145	96	36	27		9	10	8	75		20	250	145	346	1890		1890
Holopaw	76	76	486	486	689	689	75	75	26	26								11		100	100	1563		1563
Kingston	135	135	900	900	19	19	204	204	72	72			25			65		29	3500	3053	227	8229	3000	5229
Melrose	81	81	543	543	18	18	195	120	68							42		31	60	431	69	1395	67	1328
Mims	78	69	600	535	22	22	236	140	83	70	94		18		46	134		34	567	240	336	2305		2305
New Smyrna	225	225	1500	1675	39	39	425	225	149	50				29		25		59	393	502	200	3422		3422
Okeechobee	180	180	1200	1200	28	28	300	300	106	106	297		99		10	300		42	961	5207	405	9135	300	8835
Ovieda and Geneva	144	174	960	1200	24	24	265	265	93	93	99		32			125		204	511	505	523	3755	164	3591
Palatka	225	225	1500	1500	43	43	463	463	163	163					75			65	3671	4069	450	10724		10724
Pierson	132	132	877	877	44	44	263	272	93	93	38		12	17		280		37	260	312	307	2681	37	2644
Sanford	270	270	1800	1800	85	85	920	920	324	324	365		121		135	713		165	2318	640	1266	9122	148	8974
Sebastian	97	97	650	650	18	18	198	198	69	69					10	96		28		328	207	1701		1701
Sherman	50	50	375	375	4	4	35	35	34	34								6	244		37	785		785
Tavares	150	150	1000	1000	19	19	212	212	75	75	30		10		10	170		62	209	2019	298	4264		4264
Titusville	180	180	1200	1200	32	32	343	343	121	121					85	563		155	1475	822	351	5327	150	5177
Umatilla	135	135	900	900	31	31	338	338	119	119	61		20			561		47	376	5056	461	8105	81	8024
Vero	135	135	900	900	23	23	259	259	91	91						155		26	360	1150	276	3375		3375
Total	3499	3538	23605	24127	444	418	6573	5636	2610	2246	1794		819	57	650	4197		1433	18230	94268	8254	166667	4264	162403
Total Last Year	4941	4922	32944	33260	1651	1064	10662	6585	4006	2433	235			1456	2002	4699		3267	16196	45318	8369	129806	4269	125537
Increase											1559		819						2034	48950		36861		36866
Decrease	1442	1384	9339	9133	1208	646	4089	949	1396	187				1399	1452	502		1834			115		5	

NOTE—This is for a year of six months, which explains the decrease.

Tallahassee District.—Table No. I. Membership, Baptism, and Church Property.

CHARGES	Membership: Members Reported Last Year.	Local Preachers	Additions on Profession of Faith.	Additions by Certificate and Otherwise.	Removals by Death and Otherwise.	Pres. Total Membership Inc. Local Preachers.	Adults Baptized.	Infants Baptized	Church Property: Congregations in Charge	Church Buildings.	Value	Indebtedness.	Parsonages	Value	Indebtedness.	Value of Other Church Property.	Raised for Churches and Parsonages.	Insurance: Property Protection Carried with Church Extension Board.	Paid for Property Protection.	Other Insurance Carried	Premiums Paid.	Church Dam. or Dest.	Par. Dam. or Dest.	Amount of Damage.	Loss Collected.	Woman's Wo'k: No. of Societies.	Members	Total Raised by Missionary Societies.	Grand Total, Table I
Apalachicola	248		1	16	18	247		7	1	1	$ 9000		1	$ 500		$ 300	$ 100			$ 8000	$223					1	52	$421	$ 744
Aucilla	145			4	6	143			4	4	6500		2	3500			45				36					1	10	15	96
Bristol	182		1	4	1	186	1	2	7	7	6500		1	800		525	120									1	34		120
Carrabelle	406	1	11	6	2	421	8		4	5	6000		2	1700			125												125
Chattahoochee	175		1	15	28	163	1	3	1	1	5000		1	5000	1275		225	$ 3250	$ 36							1	25	425	686
East Madison	318	1		3	6	315			4	4	8500		1	3500			150			1000	23					2	26	146	319
Fenholloway	260	1	16	10	4	282	16		7	5	3800		1	800		4600													
Greensboro	289		7	12	6	302			3	4	8000		1	1800		400	80			500	5					1		23	108
Havana	260	2	2	5	2	265	2	2	1	1	5000		1	3000			125			4000	25					1	30	60	210
Hinson	206		11		4	213	11	2	3	3	7500		1	2500		500	18												18
Lake Jackson	48			2		50			3	1	850	$ 35					50												50
Leon	293	1			7	286			6	6	13500		2	3800			185			1000						2	40	42	227
Madison	334			14	22	326		4	1	1	65000	24000		10000			125			30000						3	140	867	992
Monticello	367		1	11	12	366	1		1	1	20000		1	7500		500	75			14000	126					3	121	316	517
Mount Pleasant	247	1		2	7	242			3	3	4000		1	2000	250	800	129			1500	17					1	20	40	186
Perry	156	1		18	7	167		1	1	1	30000	3500	1	8000		1500				6500	58					1	38	710	768
Quincy	609		5	14	11	617	3		1	1		4175	1	25000	1087		8589			28500						4	209	576	9165
Tallahassee	884	2	20	34	21	917	7	6	1	1	50000		1	10000			260			15000	107					3	223	1074	1441
Waukeenah	150		3	12	2	163	1		4	4	11500		1	2500		200													
West Madison	202				2	200			4	4	6500			4000	80		12			1000	13								25
Woodville	186		9	4	1	198	9		5	4	6000		2	2000															
Total	5965	10	88	186	169	6070	60	27	65	62	273150	31710	22	97900	2692	9325	10413	3250	36	111000	633					25	968	4715	15797
Total Last Year	5721	9	315	360	431	5965	161	59	66	62	300550	34016	26	88200	8213	2950	20427			112200	883					20	849	8922	30232
Increase	244	1				105								9700		6375		3250	36							5	119		
Decrease			227	174	262		101	32	1		27400	2296	4		5521		10014			200	150							4207	14435

NOTE—This is for a year of six months, which explains the decrease.

Tallahassee District.—Table No. II. Epworth Leagues, Sunday Schools, Etc.

CHARGES	Papers Taken		Epworth Leagues						Sunday Schools																Lay Activities			
	General Organ.	Conference Organ.	Number Leagues.	Members.	Raised for Missions.	Raised on Anniversary Day.	Raised for all Other Objects.	Raised by Epworth Leagues.	No. of Sunday Schools.	Officers and Teachers.	Number on Cradle Roll.	Number in Home Department.	In all other departments	Total Enrollment in all Departments.	Average Weekly Attendance.	No. of Sunday School Library Books.	No. Pupils Joined the Church.	Taking Training Courses	Wesley Classes.	Amount Raised Sunday School Day.	Amount Raised for Missions.	Amount Raised for all Other purposes.	Total Amount Raised by Sunday Schools.	No. of Brotherhoods.	Members.	Raised by Brotherhoods.	Grand Total, Table II.
Apalachicola	5		2	52	$ 10		$ 37	$ 47	1	29	10	30	161	201			3		2	$ 11	$ 52	$ 542	$ 606			$	653
Aucilla	5		1	15					1	6				44							6	31	37				37
Bristol	8								4	25	8		154	187	110				1	32	6	16	54				54
Carrabelle	14		2	70			19	19	2	16			134	150	86		5				12	147	159				178
Chattahoochee	12		1	50			7	7	1	14		12		155	145		1	1	1	4	35	179	218				225
East Madison	15								4	25			242	269	134				1	26	44	63	133				133
Fenholloway	12		1	26			35	35	6	20				200	100		4						50				85
Greensboro	8	8	2	70	12		26	38	2	17			105	122	85		9			10	30	42	82				120
Havana	12		1	43	20	$ 2	28	50	1	17	4		110	131	96					5	27	150	182				232
Hinson									2	10				50			11			2		12	24				24
Lake Jackson		1							1	4			27	31	22							3	3				3
Leon			4	65	23	3	45	71	4	20				120	172					6	70		76				147
Madison	35								1	25				250	160				2	25	71	736	832				832
Monticello	24		2	36	10		15	25	1	24	26	34	151	235	188	75	1		2	18	80	506	604				629
Mount Pleasant	5		1	30	10		15	25	2	20			225	225	100					5	8	35	48				73
Perry	38		1	69	35		100	135	1	15	15		132	162	122				4		152	360	512				647
Quincy			1	30	17	3	16	36	1	41	26	52	252	371	195		3		9	44	56	335	435				471
Tallahassee	60	60	1	51	13		50	63	1	48	88	52	615	803	351	26	17		6	150	170	723	1043				1106
Waukeenah	6	6	1	25			3	3	2	12			60	60			3			12		16	28				31
West Madison									1	6				37	15												
Woodville			1	15					2	11			65	76			9			1	3	25	29				29
Total	259	75	22	697	150	8	396	554	41	405	177	180	2433	3879	2081	101	57	1	28	351	822	3921	5155				5709
Total Last Year	76	154	24	621	160	22	517	699	40	409	221	338	2940	4193	2360	137	243	66	31	306	964	6103	7373			75	8147
Increase	183			76					1											45							
Decrease		79	2		10	14	121	145		4	44	158	507	314	279	36	196	65	3		142	2182	2218			75	2438

NOTE—This is for a year of six months, which explains the decrease.

Tallahassee District.—Table No. III. Finance

CHARGES	Presiding Elder		Preacher in Charge		District Work		C'ference Work		General Work					Raised This Year										
	Assessed.	Paid.	Assessed	Paid.	Assessed.	Paid.	Assessed.	Paid.	Assessed.	Paid.	Foreign Missions Specials.	Home Missions, Specials.	Conference Missions, Specials.	On Centenary Pledges.	On Christian Education Pledges.	For Superannuate Endowment.	For Hospitals.	For Orphanage.	For Incidentals and Other Objects.	Brought Forward from Table I.	Brought Forward from Table II.	Total.	Less Items Reported Twice.	Grand Total for Year.
Apalachicola	$120	$120	$ 800	$ 800	$ 24	$ 24	$ 336	$ 283	$128	$ 26					$ 5	$126		$ 109	$ 65	$ 744	$ 653	$ 2955	$ 109	$ 2846
Aucilla	90	70	600	455	18	15									6			15	114	96	37	808		808
Bristol	72	67	480	408	14	14	204	19	72	7	$ 67		$ 23			1		29	120	120	54	923	120	803
Carrabelle	82	82	550	550	17	17	232	232	81	81				$4	4	33		400		125	178	1706		1706
Chattahoochee	113	113	750	750	23	23	295	100	104		28		9	80		17		42	599	686	225	2672		2672
East Madison	112	112	750	750	22	5	340	78	120	14	52		23		79	45		33	100	319	133	1743	50	1693
Fenholloway	81	87	540	607							26		9			5		10	3		85	832		832
Greensboro	97	91	652	607	20		297	65	105	33				20		25		9	89	108	120	1167		1167
Havana	112	112	750	750	23	23	340	164	120	55	76		26	20	10	6		42	151	210	232	1877		1877
Hinson	52	52	348	348	10		158	25			20		7			22		22	25	18	24	563		563
Lake Jackson			66								9		3						31	50	3	96		96
Leon	92	92	618	618	18	18	272	74	96	17	114		38			11		15	123	227	147	1494	42	1452
Madison	180	180	1200	1200	36	36	545	545	192	192	87		29		91	200		77	411	992	832	4872		4872
Monticello	180	180	1200	1200	36	36	476	476	168	168	188		62	82	50	254		67	447	517	629	4356	67	4289
Mount Pleasant	60	60	400	400	12	12		27		10	6		2					10	275	186	73	1061	17	1044
Perry	180	180	1400	1400	36	36	545	430	192	20	82		28	273				77	540	768	647	4481		4481
Quincy	225	225	1500	1500	45	45	681	681	240	240	225		75	125	52	382		96	603	9165	471	13885		13885
Tallahassee	300	300	2000	2000	60	60	908	908	320	320	483		161	383	429	921		128	2117	1441	1106	10757		10757
Waukeenah	67	67	450	450	13	13	204	30	72	17	19		6			144			70		31	847		847
West Madison	46	46	305	305	9	9	138	15	48					45				8		25		453		453
Woodville	45		350		10		175		62		14		5								29	48		48
Total	2306	2230	15709	15098	446	386	6146	4152	2120	1200	1496		506	1032	726	2192		1189	5883	15797	5709	57596	405	57191
Total Last Year	4300	4258	29947	29807	730	471	13562	7100	5272	2561	617	$ 22	346	5403	1677	2616		2409	11789	30232	8147	107455	2418	105037
Increase											879	22	160											
Decrease	1994	2028	14238	14709		85	7416	2948	3152	1361				4371	951	424		1220	5906	14435	2438	49859	2013	47846

NOTE—This is for a year of six months, which explains the decrease,

Tampa District.—Table No. I. Membership, Baptism, and Church Property

CHARGES	Membership								Church Property									Insurance								Woman's Wo'k			
	Members Reported Last Year.	Local Preachers	Additions on Profession of Faith.	Additions by Certificate and Otherwise.	Removals by Death and Otherwise	Pres. Total Membership Inc. Local Preachers.	Adults Baptized.	Infants Baptized	Congregations in Charge	Church Buildings.	Value	Indebtedness.	Parsonages	Value.	Indebtedness.	Value of Other Church Property.	Raised for Churches and Parsonages.	Property Protection Carried with Church Extension Board.	Paid for Property Protection.	Other Insurance Carried	Premiums Paid.	Church Dam. or Dest.	Par. Dam. or Dest.	Amount of Damage.	Loss Collected.	No. of Societies.	Members	Total Raised by Missionary Societies.	Grand Total, Table I.
Bradenton	811	1	16	36	23	840	10	9	1	1	$255000	13000	1	$45000	13000		$ 5264	$25000		$ 8000	$192					1	140	$ 646	$6102
Brandon	246	2	24	28	5	293	24		4	8	38500		1	2500		$500	179			1000	30					2	26	173	382
Manatee	359	4	18	33	109	301	14	2	1	1	59000	1000	1	16000		1500	634	4300	$ 32							1	65	261	927
Miakka	170	3	5	6	2	179	5		3	3	6000		1	1500		1000	250			1000	11								261
Palmetto	358	2	7	34	11	388	7	6	1	1	45000	1800	1	12000			840			15000	96					1	68	700	1636
Parrish and Ellenton	157		64	30	6	245	28	2	2	1	4000		1	2000			101			1500						2	35	93	194
Plant City	702	2	12	44	10	748	9	12	1	1	125000	40000	1	10000			16928			50000	335					1	92	467	17730
Port Tampa	117		10	15	2	140	5	1	2	2	14000					11000	850			3000	40					2	30	335	1225
Sarasota	421	1	51	118	16	574	29	4	1	1	200000	3000	1	100000			1343			10000	21					1	110	595	1959
Oneca and Nokomis	97		6	10	4	109	5		3	2	4000		1	1600	900		500			4000	31								531
Seffner	158		3	11	10	162	3	3	3	3	7000	300	1	3500		1000	155			4200	76					1	17	19	250
Wimauma	103		12	33	11	137	5	4	4	3	10000		1	3000			4380			3000	43					1	10	46	4469
Tampa—																													
First Church	1110	3	44	39	37	1156	10	18	1	1	400000		1	5000			775			16000	95					1	262	4214	5084
Bayshore	67	1		3		70		1	2	2	24000	850					456			1500	19					1	8	25	500
Eighth Avenue	100	1	8	22	3	127	8		2	2	6000		1	3500		500	250			300	91					2	15	331	672
Highland Avenue	283	2	8	17	2	306	1	3	1	1	15000		1	10000	600		105			5000						1	24	102	207
Hyde Park	1585	7	31	137	139	1614	10	14	1	3	250000	37240					624			108000	280					1	144	1614	2518
Moody Heights	133		2	11	41	105	2		2	2	40600					15000	250			1500						2	29	355	605
Nebraska Avenue	312		22	42	29	347	20	4	1	1	4000		1	8000		47000	2808			5000	18	1		$275	275	1	21	51	2877
Seminole Heights	130	1	26	451	20	587	22	7	1	1	3500		1	5000		30000	13740			8000	65					1	56	471	14276
Sulphur Springs	248	1	3	15	17	249	1	8	1	1	7000					5600	600			6700	75							55	730
Tampa Heights	1187	3	56	119	30	1332	15	8	1	1	150000		1	25000		15000	1100			14000	20					3	170	939	2059
Total	8854	34	428	1254	527	10009	233	106	39	42	1667600	97190	17	253600	28000	128100	52132	29300	32	266700	1538	1		275	275	26	1322	11492	65194
Total Last Year	7233	35	546	1494	474	8799	226	127	43	43	1407750	84775	16	276500	16723	239800	82652	29300	638	100700	965		1	100	100	23	919	14552	98807
Increase	1621				53	1210					259850	12415	1		1277					166000	573	1		175	175	3	403		
Decrease		1	118	240			3	21	4	1				22900		111700	30520		606				1					3060	33613

NOTE—This is for a year of six months, which explains the decrease.

Tampa District.—Table No. II. Epworth Leagues, Sunday Schools, Etc.

CHARGES	Papers Taken		Epworth Leagues						Sunday Schools															Lay Activities			
	General Organ.	Conference Organ.	Number Leagues.	Members.	Raised for Missions.	Raised on Anniversary Day.	Raised for all Other Objects.	Raised by Epworth Leagues.	No. of Sunday Schools.	Officers and Teachers.	Number on Cradle Roll.	Number in Home Department.	In all other departments	Total Enrollment in all Departments.	Average Weekly Attendance.	No. of Sunday School Library Books.	No. Pupils Joined the Church.	Taking Training Course	Wesley Classes.	Amount Raised Sunday School Day.	Amount Raised for Missions.	Amount Raised for all Other purposes.	Total Amount Raised by Sunday Schools.	No. of Brotherhoods.	Members.	Raised by Brotherhoods	Grand Total, Table II.
Bradenton	32		2	65	$140		$ 534	$ 674	1	54	45	35	625	759	502		14	2	17	$175	$ 408	$ 6499	$ 7082	1	51	$250	$ 8006
Brandon	25	25	2	45	10		25	35	4	29			235	235	170	224	10		2		12	192	204				239
Manatee	25	25	2	50	25	$ 3	40	68	1	25	15	45	325	410	210	75	14		6	23	115	318	456	1	35	100	624
Miakka		6	1	41	5		15	20	3	17			100	117			3			3	11	100	114				134
Palmetto	2	6	3	50	10		25	35	1	34	31		200	265	170		7		2	15	109	303	427	1	26	26	488
Parrish and Ellenton	6		2	65	36		43	79	1	9	12		102	123	78		40				47	64	111				190
Plant City	31		3	204	40	5	280	325	1	20	38	15	390	463			9		7	50	180	1436	1666				1991
Port Tampa	1	6	1	36	10			10	2	21				210	140		5			10	46	56	112				122
Sarasota	32	32	1	60	50		50	100	1	25	30		500	550	325		40		5	25	158	735	918	1	54	250	1268
Oneca and Nokomis	3		1	35	24		8	32	2	21	10		126	157	120	500	8			12	38	147	197				229
Seffner		12	2	54		2	36	38	1	10				110	67		3			10	25	86	121				159
Wimauma	7	7	1	24			26	26	2	14			91	91	62		3			11	25	91	127				153
Tampa—																											
First Church	20		1	76	66	32	50	148	1	46	30	36	353	465	390		15	21	5	100	350	757	1207				1355
Bayshore	2								2	13			120	133	80					10	27	73	110				110
Eighth Ave	5	5	2	40			50	50	2	24	16			160	100		4	8		26	38	61	125				175
Highland Ave		9	3	48	28		26	54	1	33	30	20	241	324	215		6	22	10	45	146	481	672	1	19	17	743
Hyde Park	10	75	2	90	74		284	358	1	74	117	235	1601	2027	545		25	12	4	50	512	2249	2811				3169
Moody Heights	7	7	2	43		7	78	85	2	22	22	6	224	274			3		1	21	139	423	583				668
Nebraska Ave	30	30	1	71	17	7	129	153	1	23				278	198		15	11	3	22	25	327	374				527
Seminole Heights	16	16	3	100	51	4	82	137	1	36	22		514	572	480		17	25	3	75	135	845	1055				1192
Sulphur Springs		8	1	18	10	3	40	53	1	14	36	25	194	264	166	3	10	4	5	5	62	307	374				427
Tampa Heights	69	69	3	210	236	56	450	742	1	46	60	57	950	1113	650		42	11	15	50	346	2200	2596				3338
Total	323	338	39	1425	832	121	2271	3222	33	610	514	474	6891	9100	4600	802	293	116	85	738	2954	17750	21442	5	185	643	25307
Total Last Year	23	157	42	1372	916	33	2473	3422	37	610	512	375	5304	8224	3446	690	364	97	70	624	3852	24465	28941				32363
Increase	300	181		53		88					2	99	1587	876	154	112		19	15	114				5	185	643	
Decrease			3		84		202	200	4								71				898	6715	7499				7056

NOTE—This is for a year of six months, which explains the decrease.

Tampa District.—Table No. III. Finance

CHARGES	Presiding Elder		Preacher in Charge		District Work		C'ference Work		General Work					Raised This Year											
	Assessed.	Paid.	Assessed	Paid.	Assessed.	Paid.	Assessed.	Paid.	Assessed.	Paid.	Foreign Missions Specials.	Home Missions, Specials.	Conference Missions, Specials.	On Centenary Pledges.	On Christian Education Pledges.	For Superannuate Endowment.	For Hospitals.	For Orphanage.	For Incidentals and Other Objects.	Brought Forward from Table I.	Brought Forward from Table II.	Total.	Less Items Reported Twice.	Grand Total for Year.
Bradenton	$300	$300	$2400	$2400	$160	$160	$1010	$1010	$355	$355	$1029	$343				$400		$1574	11894	$ 6102	$8606	$33573	$5921	$27652
Brandon	66	66	525	525	10	10	212	212	75	75						66		30	1236	382	239	2841	12	2829
Manatee	156	156	1250	1250	20	20	424	424	150	150	73		$ 25		$ 8	179		546	1233	927	624	5615		5615
Miakka	50	52	400	425	9	9	182	182	64	64	81	10	28	$ 20		143		25	200	261	134	1634		1634
Palmetto	156	156	1250	1250	20	20	424	424	150	150			100	50	75	180		60	712	1636	488	5301	109	5192
Parrish and Ellenton	125	125	1000	1000	13	13	263	263	92	92	55	18		20	125	220		37	1530	194	190	3882	84	3798
Plant City	206	206	1650	1650	36	36	728	728	256	256			127		388	300		176	1185	17730	1991	24773		24773
Port Tampa	56	59	450	475	8	8	152	152	53	53						50		50	130	1225	122	2324	46	2278
Sarasota	250	270	2000	2000	101	101	505	505	175	192	496				200	516		119	5512	1959	1268	13138		13138
Oneca and Nokomis	69	69	550	550	6	6	111	111	39	39				15		138		41	130	531	229	1859	12	1847
Seffner	93	93	750	750	12	12	243	243	85	85						115		49	344	250	159	2100	25	2075
Wimauma	41	41	325	495	17	17	131	131	46	46					30	34		19	196	4469	153	5631	25	5606
Tampa—																								
First Church	375	375	3000	3000	59	59	1192	1192	420	420	761		253	100	411	363		168	6071	5084	1355	19612		19612
Bayshore		34		271	4	4	61	61	21	21	27					32		9	130	500	110	1199	27	1172
Eighth Avenue	87	87	700	700	10	10	212	212	75	75	50				15	107		44	350	672	175	2497		2497
Highland Avenue	156	156	1250	1250	19	19	384	384	135	135	112		38		266	250		54	614	207	743	4228	54	4174
Hyde Park	375	375	3000	3000	72	72	1455	1455	512	512				872	217	750		204	17514	2518	3169	30658	280	30378
Moody Heights	113	113	900	900	8	8	152	152	53	53			10		10	146		21	495	605	668	3181	139	3042
Nebraska Avenue	150	150	1200	1200	18	18	374	374	131	131			25		20	169		52	1410	2877	527	6953	97	6856
Seminole Heights	219	219	1625	1625	27	27	556	556	196	196			200			376		78	1456	14276	1192	20201	328	19873
Sulphur Springs	68	68	540	540	12	12	243	243	85	85						75		34	362	730	427	2576	50	2526
Tampa Heights	262	262	2100	2100	60	60	1071	1091	374	374	582				730	340		191	3556	2059	3338	14683	582	14101
Total	3373	3432	26865	27356	701	701	10085	10105	3542	3559	3266	371	806	1077	2495	4949		3581	56260	65194	25307	208459	7791	200668
Total Last Year	4337	5029	38645	44771	825	959	14314	16672	6791	7708	1920	250	1126	6874	22545	7311	$ 5	14625	45690	98806	32161	306452	3690	302762
Increase											1346	121							10570				4101	
Decrease	964	1597	11780	17415	124	258	4229	6567	3249	4149			320	5797	20050	2362	5	11044		33612	6854	97993		102094

NOTE—This is for a year of six months, which explains the decrease.

Recapitulation.—Table No. I. Membership, Baptism, and Church Property

DISTRICTS	Membership								Church Property									Insurance							Woman's Wo'k			
	Members Reported Last Year.	Local Preachers	Additions on Profession of Faith.	Additions by Certificate and Otherwise.	Removals by Death and Otherwise.	Pres. Total Membership Inc. Local Preachers.	Adults Baptized.	Infants Baptized.	Congregations in Charge	Church Buildings.	Value	Indebtedness.	Parsonages	Value.	Indebtedness.	Value of Other Church Property.	Raised for Churches and Parsonages.	Property Protection Carried with Church Extension Board.	Paid for Property Protection.	Other Insurance Carried	Premiums Paid.	Church Dam. or Dest.	Par. Dam. or Dest.	Amount of Damage.	Loss Collected.	No. of Societies.	Members.	Total Raised by Missionary Societies.	Grand Total, Table I
Bartow	6887	27	264	590	579	7162	114	72	46	41	$688845	$46970	21	$231700	$ 4000	$ 27221	$23710	$18000	$199	$204950	$ 969	1		718	718	22	1124	$11086	$ 35954
Gainesville	5712	6	160	238	530	5580	102	35	73	83	385750	16446	23	82500	1664	28000	22159	2200		96000	560					28	800	4498	27217
Jacksonville	6084	20	240	616	830	6107	104	121	46	48	693375	56400	21	144000	10975	25676	62053	6000	19	222600	1687					28	1194	11539	75298
Latin	696		46	16	114	644	50	91	7	6	73000		6	22500		27800										3	77	85	85
Miami	6534	22	347	1025	675	7230	110	120	48	42	1379500	62625	23	298200	11800	1845952	123770	13500		342200	2871		1	16	16	34	1312	11844	138485
Ocala	7111	18	373	732	882	7334	142	114	57	53	1447658	346940	23	214100	16771	141675	100750	20500	16	385050	1931	1		500		30	1200	12739	115436
Orlando	5239	14	220	622	663	5418	99	43	42	37	934500	96614	16	125000	6250	67250	57013	10500	118	240700	846					30	1267	11671	69648
Palatka	4827	24	288	808	586	5336	148	91	56	44	637150	82675	20	139500	29750	67800	88929	500		197850	1474		1	200	200	23	670	3865	94268
Tallahassee	5965	10	88	186	169	6070	60	27	65	62	273150	31710	22	97900	2692	9325	10113	3250	36	111000	633					25	968	4715	15797
Tampa	8854	34	428	1254	527	10009	233	106	39	42	1667600	97190	17	253600	28000	128100	52132	29300	32	266700	1538	1		275	275	26	1322	11492	65194
Total	57909	175	2454	6087	5550	60890	1162	820	479	458	7680528	837570	172	1609000	111902	2368799	540629	103750	420	2067450	12509	3	2	1709	1209	249	9934	83534	637392
Total Last Year	52071	178	3592	8145	5773	58035	1763	1056	477	460	7461295	620685	188	1626750	102861	2546369	984512	97300	2853	1355836	13085		1	100	100	216	8374	114587	1115037
Increase	5838					2865			2		219233	216885			9041			6450		711614			1	1609	1109	33	1560		
Decrease		3	1138	2058	223		601	236		2			16	17750		177570	443883		2453		1576							31053	477645

NOTE—This is for a year of six months, which explains the decrease.

Recapitulation.—Table No. II. Epworth Leagues, Sunday Schools, Etc.

DISTRICTS	Papers Taken		Epworth Leagues						Sunday Schools															Lay Activities			
	General Organ.	Conference Organ.	Number Leagues.	Members.	Raised for Missions.	Raised on Anniversary Day.	Raised for all Other Objects.	Raised by Epworth Leagues.	No. of Sunday Schools.	Officers and Teachers.	Number on Cradle Roll.	Number in Home Department.	In all other departments	Total Enrollment in all Departments.	Average Weekly Attendance.	No. of Sunday School Library Books.	No. Pupils Joined the Church.	Taking Training Courses	Wesley Classes.	Amount Raised Sunday School Day.	Amount Raised for Missions.	Amount Raised for all Other purposes.	Total Amount Raised by Sunday Schools.	No. of Brotherhoods.	Members.	Raised by Brotherhoods.	Grand Total, Table II
Bartow	126	141	31	1120	$405	$ 58	$3357	$3919	41	572	360	475	4854	6349	2855	194	189	64	65	$480	$1382	$ 5666	$ 7528	4	118	$531	$11978
Gainesville	233	271	30	879	206	25	795	1026	15	410	200	155	2750	3951	2468	460	104	12	24	204	545	3488	4237	3	99	156	5419
Jacksonville	72	174	31	854	364	64	1276	1704	36	646	332	265	4093	5610	3081	477	168	136	83	513	1556	6467	8536	7	267	442	10682
Latin	2	57	4	91	50	8	87	145	8	48	37	27	603	715	371	.....	15	8	.....	18	101	388	507	....	.....	.....	652
Miami	271	288	41	1154	661	83	1638	2382	43	650	434	227	6130	7934	4830	371	401	132	64	962	2731	12781	16474	7	249	874	19730
Ocala	380	380	38	1018	754	125	1491	2370	49	601	540	210	5460	7131	3975	.....	346	72	75	623	2021	10573	13217	5	120	23	15610
Orlando	308	308	31	1054	632	129	2348	3232	37	523	429	364	4634	6195	3959	348	168	91	81	660	2972	10171	13808	2	41	115	17155
Palatka	275	221	31	922	346	76	1103	1525	45	459	320	97	3660	4843	2665	208	141	47	45	272	1043	5284	6599	1	30	160	8284
Tallahassee	259	75	22	697	150	8	396	554	41	405	177	180	2433	3879	2081	101	57	1	28	351	822	3921	5155	....	.....	.....	5709
Tampa	323	338	39	1425	832	121	2271	3222	33	610	514	474	6891	9100	4600	802	293	116	85	738	2954	17750	21442	5	185	643	25309
Total	2249	2253	298	9214	4400	697	1476	20079	348	4924	3343	2474	41508	55707	30885	2961	1882	679	550	4821	16127	76493	97503	34	1109	2944	120528
Total Last Year	433	2149	308	9623	4706	580	20320	25606	391	4699	3514	2743	39041	53307	28708	3284	2304	1136	554	4123	19748	122825	146696	2	114	492	172794
Increase	1816	104	.....	.....	.....	117	.....	.....	.....	325	.....	.....	2467	2400	2177	.....	.....	.....	.....	698	.....	.....	.....	32	995	2452	.....
Decrease	.....	.....	10	409	306	.....	18844	5527	43	.....	171	269	.....	.....	.....	323	422	457	4	.....	3621	46332	49193	....	.....	.....	52266

NOTE—This is for a year of six months, which explains the decrease.

Recapitulation.—Table No. III. Finance

DISTRICTS	Presiding Elder		Preacher in Charge		District Work		C'ference Work		General Work					Raised This Year											
	Assessed.	Paid.	Assessed	Paid.	Assessed.	Paid.	Assessed.	Paid.	Assessed.	Paid.	Foreign Missions Specials.	Home Missions, Specials.	Conference Missions, Specials.	On Centenary Pledges.	On Christian Education Pledges.	For Superannuate Endowment.	For Hospitals.	For Orphanage.	For Incidentals and Other Objects.	Brought Forward from Table I.	Brought Forward from Table II.	Total.	Less Items Reported Twice.	Grand Total for Year.
Bartow	$3234	$3235	$23383	$23513	$464	$448	$ 8222	$ 7614	$3126	$2948	$4144	$ 29	$1059	$5066	$12265	$3825	$40	$2181	$89241	$ 35964	$11978	$203550	$ 3334	$200216
Gainesville	2673	2612	18270	17918	604	418	5968	3474	2335	1267	1276	37	477	992	2443	1683	15	811	8369	27217	5419	74428	1242	73186
Jacksonville	3294	3307	21779	21986	420	377	7431	6695	2971	2265	2400	150	1352	1541	3310	3825	308	1068	18660	75298	10682	153222	5338	147778
Latin	.....	.....	186	410	134	310	.....	.....	.....	.....	.....	.....	.....	.....	176	80	.....	38	524	85	652	2275	110	2165
Miami	3750	4065	32294	31796	887	1872	8580	8852	3024	3024	7918	874	4226	840	3671	3630	42	1562	42633	138485	19730	273230	1106	272124
Ocala	3733	3738	27268	27502	317	302	8400	8405	2973	2981	3020	156	979	1173	5506	3587	55	1592	22924	115436	15610	212966	4725	208241
Orlando	3012	3041	24207	24447	338	364	6717	6737	2956	2956	3588	96	1217	519	1347	4891	10	1747	26868	69648	17155	164631	4412	160219
Palatka	3499	3538	23605	24127	444	418	6573	5636	2610	2246	1794	.....	819	57	650	4197	.....	1433	18230	94268	8284	166667	4264	162403
Tallahassee	2306	2230	15709	15098	446	386	6146	4152	2120	1200	1496	.....	506	1032	726	2192	.....	1189	5883	15797	5709	57596	405	57191
Tampa	3373	3432	26865	27356	701	701	10085	10105	3542	3559	3266	371	806	1077	2495	4949	.....	3581	56260	65194	25309	208459	7791	200668
Total	28874	29198	213566	214153	4755	5594	68122	61670	25657	22446	28902	1713	11441	12297	32589	32859	470	15202	289592	637392	120528	1517024	32833	1484191
Total Last Year	45927	46784	331372	342048	7214	6173	122356	102836	48496	40431	20383	4633	5328	36499	96560	48191	655	51387	265448	1114726	171941	2354023	64504	2289519
Increase	.....	.....	.....	.....	.....	.....	.....	.....	.....	.....	8519	.....	6113	.....	.....	.....	.....	.....	24144	.....	.....	.....	.....	.....
Decrease	17053	17586	117806	127895	2459	579	54234	41166	12839	17985	.....	2920	.....	24202	63971	15332	185	36185	.....	477334	51413	836999	31671	805328

NOTE—This is for a year of six months, which explains the decrease.

STATISTICAL TABLE No. 4, Superannuate Endowment

BARTOW DISTRICT

CHARGES	Amount Charge Agrees to Pay in 5 Years	Amount Charge Has Paid to Date.	Balance Charge Has Yet to Pay.
Alva	$ 1180 00	$ 298 27	$ 881 73
Arcadia	2724 00	618 00	2106 00
Bartow	3390 00	2154 00	1236 00
Boco Grande	1130 00	627 30	502 70
Bonita Springs and Everglades	335 00	69 00	266 00
Bowling Green	1561 00	199 00	1362 00
Fort Meade	2260 00	150 00	2110 00
Fort Myers, First Church	3050 00	1830 00	1220 00
Fort Myers Circuit	900 00	119 00	781 00
Gordonsville	105 00	3 00	102 00
Homeland	1525 50	285 00	1240 50
Kathleen	1200 00	114 23	1085 77
La Belle	840 00	393 10	446 90
Lakeland, Dixieland	2000 00	800 00	1200 00
Lakeland, First Church	4068 00	2439 00	1629 00
Lakeland, Myrtle St	900 00	457 00	443 00
Lakeland Mission	275 00	62 00	213 00
Limestone	265 55	64 47	201 08
Moore Haven	908 00	372 50	535 50
Mulberry	1700 00	113 00	1587 00
Nocatee and Ogden	1260 00	317 50	942 50
Punta Gorda, First Church	1469 00	738 00	731 00
Wauchula	2034 00	250 00	1784 00
Zolfo	1372 95	685 39	687 56
Totals	$36453 00	$13158 76	$23294 24

GAINESVILLE DISTRICT

Alachua	$ 1610 00	$ 439 60	$ 1170 40
Branford Mission	970 75	276 74	694 01
Cedar Keys	2180 00	603 40	1576 60
Citra	1590 00	602 55	987 45
Dixie	885 00	221 95	663 05
Dunnellon and Crystal River	1575 00	143 45	1431 55
Ft. White	836 75	127 51	709 24
Gainesville, First Church	9112 00	3585 19	5526 81
High Springs	1650 00	278 36	1371 64
Jasper	1380 00	566 00	814 00
Lake Butler	575 00	265 00	310 00
Lake City and Olustee	2860 00	1380 00	1480 00
Lake City Circuit	815 00	47 00	768 00
Live Oak	3500 00		3500 00
Mayo	1105 00	216 58	888 42
Micanopy	1754 00	559 20	1194 80
Newberry Mission	1875 00	11 00	1864 00
Reddick	936 00	86 25	849 75
Rochelle	563 00	88 75	474 25
St. John and Hernando	843 00	191 00	652 00
Wellborn	1520 00	54 65	1465 35
White Springs	1557 00	470 94	1086 06
Williston	2415 00	162 65	2252 35
Totals	$42107 50	$10377 77	$31729 73

STATISTICAL TABLE No. 4, Superannuate Endowment

JACKSONVILLE DISTRICT

CHARGES	Amount Charge Agrees to Pay in 5 Years	Amount Charge Has Paid to Date.	Balance Charge Has Yet to Pay.
Callahan	$ 920 00	$ 305 75	$ 614 25
Fernandina	1725 00	862 50	862 50
Anderson Memorial	1265 00	257 00	1008 00
Green Cove Springs	1040 00	33 00	1007 00
Hastings	2175 00	522 00	1653 00
Jacksonville, First Church	5000 00	3000 00	2000 00
Jacksonville, Marvin	1500 00	233 85	1266 15
Jacksonville, Ortega	2070 00	424 00	1646 00
Jacksonville, Phoenix Park and Eastport	2070 00	119 10	1950 90
Jacksonville, Riverside	5000 00	3000 00	2000 00
Jacksonville, St. John	270 00	149 76	120 24
Jacksonville, So. Jacksonville	1725 00	947 18	777 82
Jacksonville, Wesley Memorial	2300 00	403 50	1896 50
King's Ferry	115 00	23 00	92 00
King's Road	370 00	213 00	157 00
McClenny	1060 00	480 00	580 00
New Augustine	225 00	102 00	123 00
St. Augustine	1500 00	516 00	984 00
St. Matthews	1150 00	321 50	828 50
Springfield	3750 00	1900 00	1850 00
Starke	1940 00	999 00	941 00
Waldo	1380 00	135 35	1244 65
Westbrook		22 00	
Totals	$38550 00	$14969 49	$23602 51

LATIN DISTRICT

El Salvador	$ 50 00	$ 80 00	
La Trinidad	60 00	30 00	$ 30 00
Russell Mission	25 00	10 00	15 00
San Juan	30 00	12 00	18 00
San Marcos	150 00	75 00	75 00
San Paolo	100 00	40 00	60 00
West Tampa, First Church	170 00	85 00	85 00
Totals	$ 585 00	$ 332 00	$ 283 00

MIAMI DISTRICT

Boynton	$ 1392 00	$ 663 00	$ 729 00
Dania	1000 00	400 00	600 00
Delray	2088 00	840 00	1248 00
Ft. Lauderdale	2088 00	1260 00	828 00
Fulford	770 00	442 84	327 16
Highland Park and Kendall	450 00	90 00	360 00
Holleman Park	200 00	40 00	160 00
Hollywood			
Homestead	1508 00	908 00	600 00
Key West, Fleming St.	2000 00	200 05	1799 95
Key West, First Church	2000 00	813 30	1186 70
Key West, Ley Memorial	1400 00	652 83	747 17
Lemon City and Little River	2320 00	1160 00	1160 00
Matacumbia		12 00	
Miami Beach		100 00	
Miami, Buena Vista	250 00	150 00	100 00
Miami, Riverside	2204 00	1125 00	1079 00
Miami, Trinity	4875 00	2437 50	2437 50
Miami City Mission		98 00	
Northwood		20 00	
Pohokee and Clewiston	1000 00	120 00	880 00
Pompano	730 00	450 01	279 99
South Bay	171 00	28 65	142 35
South Dade	1392 00	660 00	732 00
Stuart, Salerno	2288 00	562 25	1725 75
Wagg Memorial and Jupiter		172 70	
West Palm Beach	3500 00	1750 00	1750 00
Totals	$33626 00	$15156 13	$18872 57

STATISTICAL TABLE No. 4, Superannuate Endowment

OCALA DISTRICT

CHARGES	Amount Charge Agrees to Pay in 5 Years.	Amount Charge Has Paid to Date.	Balance Charge Has Yet to Pay.
Brooksville	$ 2525 00	$ 516 00	$ 2009 00
Bushnell	1710 00	855 00	855 00
Clearwater and Mission	3000 00	1574 00	1426 00
Coleman	1900 00	269 90	1630 10
Dade City	1824 00	692 60	1131 40
Dunedin and Friendship	781 00	184 50	596 50
Elfers and Odessa	1372 00	325 30	1046 70
Gulf Port and Child's Park		30 00	
Inverness	1330 00	210 00	1120 00
Largo	1824 00	724 00	1100 00
Leesburg	2625 00	1270 00	1355 00
Newport Richey	456 00	228 40	227 60
Ocala	4000 00	2771 51	1228 49
Oxford	1500 00	427 75	1072 25
Palm Harbor	938 00	292 00	646 00
San Antonio			
Safety Harbor	1000 00	140 00	860 00
St. Petersburg and City Mission	4218 00	2125 86	2092 14
Seminole	828 00	557 45	270 55
Spring Lake	1144 00	71 75	1072 25
Tarpon Springs	1140 00	577 00	563 00
Twenty-eighth St. and Pasadena			
Trilby	1101 00	33 25	1067 75
Webster and Center Hill	1363 00	48 00	1315 00
Wildwood	670 00	299 88	370 12
St. Petersburg. Central		50 00	
Totals	$37249 00	$14274 15	$23054 85

ORLANDO DISTRICT

Apopka	$ 568 00	$ 281 00	$ 287 00
Auburndale	778 00	209 52	568 48
Avon Park	1600 00	800 00	800 00
Clermont	1828 00	1026 00	802 00
Eagle Lake and Dundee	160 00	4 00	156 00
Frostproof	1703 00	486 36	1216 64
Groveland	2043 00	868 62	1174 38
Haines City	1703 00	779 00	924 00
Highland Grove and Mission	341 00	240 00	101 00
Kissimmee	3008 00	1860 00	1148 00
Lake Alfred and Lougham	170 00	31 40	138 60
Lake Stearns and De Soto City	454 00	99 00	355 00
Lake Wales	1702 50	852 00	850 50
Maitland	1004 00	62 50	941 50
Montverde and Fairvilla	591 00	217 50	373 50
Ocoee and Zellwood	835 00	177 25	657 75
Oakland	560 00	554 00	6 00
Orlando, First Church and No. Orlando	7500 00	2971 00	4529 00
Orlando, St. Johns	1703 00	1022 60	680 40
Pine Castle and Farradale	227 00	50 50	176 50
Winter Garden	2326 00	1398 00	928 00
Winter Haven	3000 00	1800 00	1200 00
Totals	$33804 50	$15790 25	$18014 25

STATISTICAL TABLE No. 4, Superannuate Endowment

PALATKA DISTRICT

CHARGES	Amount Charge Agrees to Pay in 5 Years	Amount Charge Has Paid to Date.	Balance Charge Has Yet to Pay.
Bunnell	$ 1840 00	$ 185 00	$ 1655 00
Cocoa	2070 00	1293 61	776 39
Crescent City	1092 00	212 56	879 44
DeLand	2300 00	1150 00	1150 00
East Palatka and Carr St	375 00	70 00	305 00
Fort Pierce	2088 00	840 00	1248 00
Grand Island	650 00	207 00	443 00
Hawthorne	1510 00	419 34	1090 66
Holopaw			
Kingston	460 00	194 00	266 00
Melrose	990 00	182 56	807 44
Mims	985 00	497 00	488 00
New Smyrna	2500 00	232 30	2176 70
Okeechobee and Mission	1500 00	900 00	600 00
Oviedo and Geneva	1703 00	871 00	832 00
Palatka, St. James	2760 00	1380 00	1380 00
Pierson	1695 00	858 11	836 89
Sanford	4250 00	2296 48	1953 52
Sebastian	1276 00	327 70	948 30
Sherman			
Tavares	681 00	311 00	370 00
Titusville	1325 00	1712 50	
Umatilla	1249 00	749 40	499 60
Vero	1300 00	260 00	1040 00
Totals	$34599 00	$15240 56	$19745 94

TALLAHASSEE DISTRICT

Apalachicola	$ 1374 00	$ 302 80	$ 1071 20
Aucilla	1231 00	193 80	1037 20
Bristol	1139 59	133 34	1006 16
Carrabelle	933 00	18 00	915 00
Chattahoochee	1372 00	74 25	1297 75
Fenholloway	516 00	64 00	452 00
Greenville (East Madison)	1717 00	331 28	1385 72
Greensboro	1500 00	125 65	1374 35
Havana	1702 00	204 25	1497 75
Hinson	801 00	180 27	620 73
Lake Jackson			
Leon	1374 00	235 60	1138 40
Madison, First Church	2405 00	646 36	1758 64
Monticello	2061 00	782 25	1278 75
Mt. Pleasant	1298 00	23 00	1275 00
Perry	2290 00	129 95	2160 05
Quincy	4000 00	1696 11	2303 89
Tallahassee	5000 00	3000 00	2000 00
Waukeenah	830 00	144 15	685 85
West Madison Mission	617 00	120 40	496 60
Woodville	756 50		756 50
Totals	$32917 00	$ 8405 46	$24511 54

STATISTICAL TABLE No. 4, Superannuate Endowment

TAMPA DISTRICT

DISTRICTS	Amount Charge Agrees to Pay in 5 Years	Amount Charge Has Paid to Date	Balance Charge Has Yet to Pay
Bayshore Mission	$ 253 00	$ 137 40	$ 115 60
Bradentoon	3500 00	2000 00	1500 00
Brandon	848 00	371 85	476 15
Eighth Ave	1073 00	511 89	561 11
Manatee	1356 00	727 00	629 00
Miakka	710 00	437 82	272 18
Moody Heights	798 00	465 02	332 98
Nebraska Ave	1695 00	852 96	842 04
Oneco and Nokomis Mission	589 00	330 47	258 53
Palmetto	1808 00	905 14	902 86
Parrish and Ellenton	1700 00	915 00	785 00
Plant City	3050 00	1500 00	1550 00
Port Tampa	492 00	250 00	242 00
Sarasota Mission	2500 00	1426 50	1073 50
Seffner	1239 00	662 55	576 45
Seminole Heights	2542 00	1613 25	928 75
Sulphur Springs	791 00	381 60	409 40
Tampa, First Church	4068 00	2757 95	1310 05
Tampa, Highland	2150 00	1110 00	1040 00
Tampa, Hyde Park	5000 00	2722 07	2277 93
Tampa Heights	3400 00	1700 00	1700 00
Wimauma Mission	339 00	170 20	168 80
Totals	$39901 00	$21948 67	$17952 33

RECAPITULATION

Bartow	$ 36453 00	$ 13158 76	$ 23294 24
Gainesville	42107 50	10377 77	31729 73
Jacksonville	38550 00	14969 49	23602 51
Latin	585 00	332 00	283 00
Miami	33626 00	15156 13	18872 57
Ocala	37249 00	14274 15	23054 85
Orlando	33804 50	15790 25	18014 25
Palatka	34599 00	15240 56	19745 94
Tallahassee	32917 00	8405 46	24511 54
Tampa	39901 00	21948 67	17952 33
Totals	$329792 00	$129653 24	$201060 96

ESTABLISHED 1865

The J.W. Burke Company

Printers, Stationers and Office Outfitters

Macon, Georgia

A RELIABLE PRINTING SERVICE

ATHENS COLLEGE FOR YOUNG WOMEN

Athens, Alabama : : : : Founded 1843

Offers four-year Standard College Course, conferring A.B., B.S., and B.M. Degrees. Professional Class-A Teacher's Certificate Awarded to Graduates by the State Department of Education.

Piano, Pipe Organ, Violin, Orchestral Music, and Expression.

Standard Home Economics Course.

Board as reasonable as dignified living conditions will permit.

Catalogue sent on application.

MRS. J. H. McCOY, President.

ANDREW COLLEGE

FOR YOUNG LADIES

F. G. BRANCH, *President* CUTHBERT, GA.

Fully Accredited by
Church, State and American Association

Courses begin with tenth grade of high school and extend through second year of college, and all work done is fully recognized by the educational authorities.

THE specials offered are Piano, Pipe Organ, Voice, Violin, Art, Expression and Home Economics.

GRADUATES of Andrew receive High School Normal Professional License.

STUDENTS receive the personal touch of the teachers and are carefully shielded and protected from evil influences.

YEARLY cost $396.00. Registration fee $5.00. Only few vacancies left.

DORMITORIES OPEN SEPTEMBER 14, 1926

INDEX

PAGE

Appointments 75
Apportioned for Evangelistic Work 59
Appropriations 49, 62
Boards of Conference 3
Boards of Trustees 6
Certificates of Ordination 71
Changes in Boundary of Charge 81
Charges of more than one Church 83
Chronological Roll, Members on Trial 15
Committees of One Year 7
Conference Brotherhood 65
Conference Roll, Alphabetical 17
Conference Roll, Chronological 11
Directory 3
District Sunday School Board 8
General Minutes 71
Honor Roll 10
In Memoriam 26
Journal of Proceedings 29
Lay Delegates 16
Lay Leaders 48
Local Preachers 24
Methodist Foundation 64
Quadrennial Committee 6
Quadrennial Committees of Examination 5
Reports of Boards:
  Bible Board 80
  Board of Finance 61-67
  Christian Literature 60
  Church Extension 66
  Commission on Budget 58
  Education 39
  Epworth League 68
  Hospital 53
  Lay Activities 80
  Missions 41, 49, 58
  Orphanage Board 36
  Sunday School 45
  Temperance and Social Service 77-79
  Treasurer 67, 68
Reports of Committees:
  District Conference Records 57
  Sabbath Observance 69
Reports of Presiding Elders 30
Reports of Trustees:
  Anastasia Methodist Assembly 40
  Florida *Christian Advocate* 52
  Orphanage 33
  Preachers' Relief Fund 56
Resolutions 31, 34, 47, 65, 70
Sessions of Conference 28
Standing Rules of the Conference 87
Statistical Tables 90
Supply Preachers 23
Transfers 70
Treasurer, Report of 65
Woman's Missionary Society 9

JOURNAL OF THE

FLORIDA ANNUAL CONFERENCE

OF THE

METHODIST EPISCOPAL CHURCH, SOUTH

HELD AT JACKSONVILLE, FLA.
JUNE 15-20
1927

BISHOP HOYT M. DOBBS, PRESIDENT
ISAAC C. JENKINS, SECRETARY

PRINTED BY
SOUTHERN PRINTING COMPANY
LAKELAND, FLORIDA

P287
M572j

EMORY UNIVERSITY ACADEMY

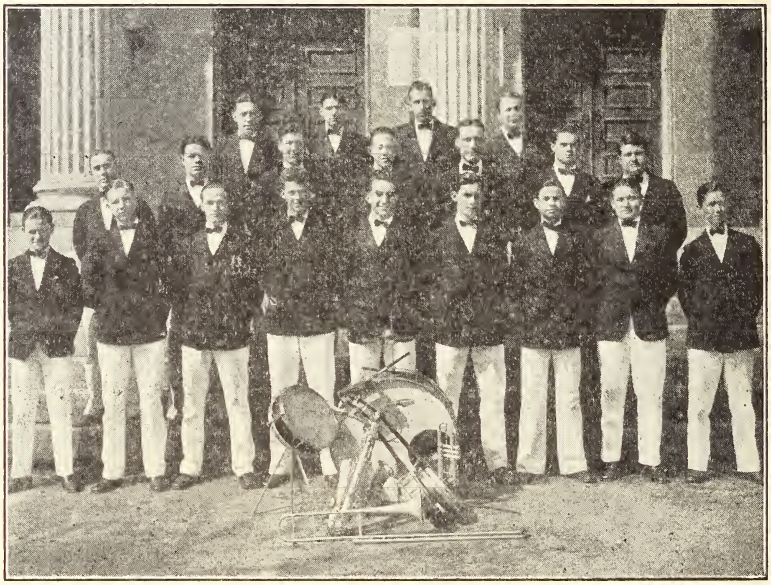

ITEMS MAKING A GREAT SCHOOL

LOCATION—Oxford, Ga., a most beautiful little town with city conveniences but without city distractions.

EQUIPMENT—Twelve splendid brick buildings on a campus of forty acres, the plant formerly occupied by Emory College now a part of Emory University.

FACULTY—Ten men all college and University trained. Three matrons add to the home life.

COURSE OF STUDY—Prepares graduates for entrance into any of the standard colleges or universities which admit by certificate. The school is a member of the Association of Secondary Schools and Colleges of the Southern States.

HOME LIFE—Two large dormitories steam-heated, electrically lighted and supplied with hot and cold water in every room.

DISCIPLINE—Kind but firm discipline is administered by men who live in the dormitories with the boys.

THE COST—About half the amount charged by many other schools where the equipment is less and the advantages not so good.

AIM—Young men strong physically, mentally, and spiritually.

For catalogue and particulars write

A. W. REES, Principal

Oxford, Georgia

PART I.

LEGAL CONFERENCE

Bishop Hoyt M. Dobbs, President, 100 Tuscaloosa Ave. Birmingham, Ala.
R. I. Barnett, Vice-President, Miami, Fla.
I. C. Jenkins, Secretary, Bradenton, Fla.
H. L. Phifer, Treasurer, Gainesville, Fla.

DIRECTORY OF CONFERENCE OFFICIALS

Bishop Hoyt M. Dobbs, President, 100 Tuscaloosa Ave. ,Birmingham, Ala.
Isaac C. Jenkins, Secretary, Bradenton, Fla.
R. A. Guy Delray; C. W. Dudley, Jacksonville; B. F. Rogers, Lakeland, Fla., Assistant Secretaries.
O. E. Rice, Statistical Secretary, Orlando, Fla.
B. F. Rogers. Editor Conference Organ, Box 627, Lakeland, Florida.
Ludd M. Spivey, President Southern College, Lakeland, Fla.
H. L. Phifer, Conference Treasurer, Gainesville, Fla.
Florida Methodist Orphanage: G. R. Shannon, Supt., Benson Springs, Florida. R. H. Barnett, Agent, Lakeland, Fla.
L. P. McCord, Conference Lay Leader, Jacksonville, Fla.
F. M. Williamson, Conference Sunday School Superintendent, Lakeland, Fla.
Rev. A. C. McCall, Extension Secretary.
Ira S. Patterson, Missionary Secretary and Centenary Agent, 344 West Tenth Street, Jacksonville, Fla.

QUADRENNIAL BOARDS

COMMISSION ON BUDGET

Chairman—A. M. Hughlett, Arcadia, Fla.
Secretary—D. J. Mason, Orlando.
Clergy—C. W. White, W. S. Hullett, J. S. Purcell, G. A. Davis, G. Perez.
Laymen—H. L. Phifer, Gainesville; John S. Taylor, Largo; M. G. Waring, Lakeland; L. P. Hagan, Sanford; G. S. Fletcher, Miami; C. E. Earnest, Bartow.

BOARD OF FINANCE

Chairman—W. A. Cooper, Orlando, Fla.
Vice-Chairman—Smith Hardin.
Secretary-Treasurer—Frank T. Wilson, P. O. Box 172, Lakeland, Fla.
Clergy—H. T. Gaines, L. Munro, C. C. Fraser, E. J. Gates, R. E. L. Folsom, W. E. Sewell.
Laymen—W. O. LeMaster, Brooksville; R. M. Arnau, Manatee; O. O. McCollum, Jacksonville; H. S. McKinzie, Palatka; W. W. Abernathy; M. M. Miller, Kissimme; I. J. McCall, Madison.

87757

BOARD OF MISSIONS

Chairman—S. W. Walker, St. Petersburg, Fla.

Secretary-Treasurer—C. E. Gutteridge, Fort Lauderdale, Fla.

Clergy—H. F. Tolle, W. C. Fountain, P. A. Fletcher, I. S. Patterson, J. B. Rooney, S. A. Wilson, F. E. Steinmeyer, L. Oser.

Laymen—B. M. Pulliam, Lakeland; C. B. Peeler, Jacksonville; P. M. Boyd, Tarpon Springs; Mrs. T. C. Banks, Lakeland; F. H. Trimble, Orlando; C. R. Morgan, Miami; E. L. Greer, New Smyrna; R. A. Gray, Tallahassee; J. W. Cummings, Bradenton; Mrs. W. M. Mullen, Tampa; W. T. Hendry, Perry; L. P. McCord, Jacksonville.

SUNDAY SCHOOL BOARD

Chairman—S. D. Harris, St. Petersburg, Fla.

Vice-Chairman—L. D. Lowe, Gainesville, Fla.

Secretary—G. F. Scott, Lakeland Fla.

Clergy—J. W. Blake, J. D. Lewis, I. C. Jenkins, W. M. Cooper, C. E. Cook, R. E. Wicker, J. O. Grogan, J. L. Criswell.

Laymen—W. R. Briggs, Ft. Myers; R. E. Cowart, Madison; W. F. Cappleman, Winter Garden; James H. Bunch, Jacksonville; Dr. S. A. Clark, Lakeland; Mrs. T. P. Jordan, Lake City; J. S. Davis, Homestead; Mrs. D. Ozeguera, West Tampa.

BOARD OF CHURCH EXTENSION

Chairman—T. F. Alexander, Tampa, Fla.

Vice-Chairman—R. A. Guy, Delray, Fla.

Secretary—J. E. Woodward, Fernandina, Fla.

Treasurer—J. H. Daniel, Ocala, Fla.

Clergy—F. J. Patterson, G. C. Herndon, E. O. Heath, J. L. Criswell, T. M. Lee, J. L. Hunter, G. W. Rosenberry, Ramiro Paula.

Laymen—S. Phillips, Williston; J. T. Feaster, Miami; T. J. Watkins, Clearwater; W. S. Boland, Lloyd; A. T. Patillo, DeLand; H. C. Buckland, Jacksonville; P. T. Richards, Lake Stearns; B. B. Brown, Jacksonville; S. E. Roberts, Lakeland; Jesus Caballero, Key West.

BOARD OF EDUCATION

Chairman—L. W. Duval, Ocala, Fla.

Vice-Chairman—H. A Spencer, Lakeland, Fla.

Treasurer—O. E. Rice, Orlando, Fla.

Clergy—P. W. Ellis, R. B. Templeton, W. K. Piner, B. F. Rogers, J. G. Stradley, W. A. Fischer, R. Jimenez.

Laymen—J. A. Kelley, St. Petersburg; E. B. Walthall, Winter Haven; A. B. Blackburn, Quincy; J. C. Wainwright, Sanford; E. T. Roux, Plant City; A. B. Potter, Jacksonville; G. V. Salzer, Jacksonville; A. F. Pickard, Lakeland; Antonio Alvarez, Tampa; Dr. J. L. Love, Delray.

EPWORTH LEAGUE BOARD

Chairman—H. W. Blackburn, Miami Beach, Fla.

Vice-Chairman—Angus Williams, Box 2909, Tampa, Fla.

Secretary—K. H. Koestline, Punta Gorda, Florida.

Treasurer—A. C. O'Neill, Gainesville, Fla.

Clergy—K. Hollister, W. E. Bryant, H. L. Smith, H. A. Carlton, J. B. Reid, C. R. Mingledorf, J. D. Murray, L. Monteleone, C. C. Frazier.

Laymen—J. A. Culpepper, Jacksonville; Colin Stout, DeLand; J. L. Wessinger, Lake Stearns; Miss Grace LoRe, Tampa; Mrs. C. L. Parker, Miccosukee; D. W. Ferrell; Mrs. J. D. Lewis.

BIBLE BOARD

Clergy—W. G. Strickland, A. H. Hancock, J. E. Lewis, C. C. Tyler, A. M. Daiger, E. L. Ley, H. J. Davis, R. A. Selby, J. A. Hendry, D. Carrera, J. E. Shepherd.

Laymen—H. S. Smith, Sarasota; F. F. Morgan, Quincy; Mrs. W. W. Clyatt, Ocala; D. W. Hall, Bartow; D. B. Hartsfield, West Palm Beach; M. F. Gribble, Mrs. R. F. McCormick, Live Oak; M. M. Lord, Sanford.

BOARD OF CHRISTIAN LITERATURE

Chairman—A. F. Turner, Jacksonville, Fla.

Secretary—Mrs. R. G. Albury, Tampa, Fla.

Clergy—W. C. Staats, G. H. York, J. E. Hartsfield, W. C. Rogers, A. P. Smith, S. H. C. Burgin, J. A. Hendry, R. B. Templeton, W. P. Buhrman.

Laymen—E. M. Earnest, West Palm Beach; Mrs. S. H. Bowman, Clermont; Mrs. F. M. Carter, Ft. Meade; D. Underhill, Mrs. L. A. Davis, W. R. Hodges, J. H. Therrell, J. H. Wilson, M. A. Smith.

BOARD OF TEMPERANCE AND SOCIAL SERVICE

Chairman—W. A. Myres, Lakeland, Fla.

Secretary—E. Watt Smith, Tallahassee, Fla.

Clergy—F. H. Champion, J. T. Bourn, T. R. Adams, F. E. Tiffin, T. H. Williams, A. G. Cox. S. O. Hammond.

Laymen—P. P. Speer, Arcadia; G. T. Lewis, Cedar Keys; C. Brinkley, Jacksonville; J. B. McDonald, Stuart; Henry McKenzie; C. M. Blake, Tampa; Mrs. J. M. Gross, Leesburg; E. P. Sanders, Ebb; F. B. Godfrey, Orlando.

HOSPITAL BOARD

Chairman—Geo. E. Summers, Mims, Fla.

Secretary-Treasurer—L. E. Wright, Stuart, Fla.

Clergy—J. M. Gross, H. G. Cowan, E. M. Wise, T. W. Carlton, Omar Charles, B. F. Rogers, W. K. Piner.

Laymen—J. E. Foxworthy, Ft. Myers; J. H. Mercer, Miami; W. D. Sutton, St. Petersburg; L. F. Vaugt, Bradenton; Mrs. C. E. Cook, Oveido; G. V. Salzer, Jacksonville; A. Branning, Lake Wales; L. V. McLeod, White Springs; G. B. Glover.

BOARD OF LAY ACTIVITIES

Chairman—L. P. McCord, Conference Lay Leader.

The members are the Lay Leaders from all the districts.

QUADRENNIAL COMMITTEES OF EXAMINATION 1926-1930

ADMISSIONS

Chairman—H. E. Partridge, Orlando, Fla.

Secretary—J. T. Mitchell, Groveland.

Members—D. D. Dieffenwierth, B. D. Bourn, L. M. Broyles, R. A. Selby, J S. Purcell, M. B. Cox.

COMMITTEES AND UNDERGRADUATES

Committee of Examination, Admission on Trial—J. T. Coullietie, J. F. Bell, R. F. Hodnett.

Committee on Examination, First Year—J. D. Lewis, C. F. Starnes, W. J. Palmer.

Class of First Year—Paul Straley Anderson, Irwin Lasley Bishop, Calaire Marden Cotton, Howard Lee Graybeal, James Wallace Hamilton, Everett L. Hollady, Ottenbein Claude Howell, Dallas Lee Jones, Albert Arthur Koestline, Thomas Carlton Osteen, B. William Palmer, Leroy Emile Roberts, Corning Fisk Tolle, Milton H. Wyatt, A. L. Smith, M. H. Travis, W. E. Dennis, J. D. Hurt, R. E. Carlson,

Committee on Examination, Second Year—R. E. L. Folsom, E. M. Rooks, G. R. Stephens.

Class Second Year—H. W. Tyler, E. L. Ley, A. B. Austin, A. R. Buhrman, Hubert Dodd, R. C. Holmes, J. P. Lilly, F. L. Martin, Jr., B. M. Montgomry, O. A. Murphey, E. N. Philpot, P. B. Trigg, A. L. Vergason, Ira E. Wililams, O. S. Palmer, H. H. Waller, C. H. Voss.

Committee on Examination, Third year—A. C. McCall, W. T. Brantley, J. J. Jones.

Class of Third Year—William Jeremiah Martin, David Bartow Sargent, Henry Morton Bullock, William Leslie Elkins, Carson Thomas Howes, Arthur Frederick Turner, M. E. Myer, T .W. Carlton.

Committee of Examination, Fourth Year—E. Watt Smith, J. T. Guy, J. F. Clark.

Class of Fourth Year—J. O. Kroff, R. E. Wicker, Ricardo Jimenez, Ramiro Paula, John Cotton West, H. B. Boyd, Don A. Cooke, B. F. Rogers, P. L. Redfearn, C. W. Alford, J. E. Lewis, C. J. Tyler.

QUADRENNIAL COMMITTEES

COMMITTEE ON MEMOIRS

A. E. Householder, J. Edgar Wilson, G. M. Glazier, R. H. Barnett, F. R. Bridges, T. L. Z. Barr, J. D. Major.

COMMITTEE ON CONFERENCE RELATIONS

R. L. Allen, J. B. Rooney, W. J. Nease, Thomas Williams, C. S. Gardner, W. C. Rogers, W. J. Carpenter, H. C. Hardin, B. D. Bourn.

COMMITTEE ON RELIGIOUS EDUCATION IN STATE SCHOOLS

L. M. Spivey, A. F. Turner, L. P. McCord.

COMMITTEE ON EVANGELISM

S. W. Walker. Chairman; J. B. Rooney, Vice-Chairman; W. C. Fountain, Secretary; P. A. Fletcher, P. M. Boyd, F. H. Trimble, E. L. Greer.

BOARDS OF TRUSTEES

SOUTHERN COLLEGE

J. E. Wall, Chairman; L. N. Pipkin, Vice-Chairman; G. S. Roberts, Secretary; E: T: Roux, Jr., Treasurer.

Term Expiring 1928—J. E. Wall, Tampa; E. E. Edge, Groveland; L. F. Vaught, Bradenton; G. F. Scott, Lakeland; R. I. Barnett, Miami; A. M. Hughlett, Arcadia; O. O. Feaster (alumni trustee), St. Petersburg.

Term Expiring 1929—S. W. Walker, St. Petersburg; J. P. Hilburn, Tampa. G. S. Roberts, Jacksonville; W. P. Buhrman, Sanford; L. W. Duvall, Ocala; L. P. McCord, Jacksonville; J. J. Swearengen, Bartow; J. H. Daniel, *Alumni Trustee,* Ocala; J. H. Mercer, Miami.

Term Expiring 1930—Smith Hardin, H. J. Haeflinger, A. F. Turner, L. N. Pipkin, R. L. Cline, A. E. J. Anderson.

FLORIDA METHODIST ORPHANAGE

L. P. Hagan, President; C. E. Howard, Secretary; C. Brinkley, Treasurer; J. R. Cason, S. Hardin, Mrs. J. M. Gross, F. Pixon, G. H. York, M. H. Norton, Mrs. L. D. Childs, J. P. Hilburn, J. H. Mercer, O. L. Stuart, R. F. Hodnett.

FLORIDA CHRISTIAN ADVOCATE

Term Expiring 1928—J. D. Major, H. Logan, J. B. Reid, Jr., W. O. LeMasters.

Term Expiring 1929—A. B. Austin, J. H. Therrill.

Term Expiring 1930—A. C. McCall, A. W. McLeran.

ANASTASIA METHODIST ASSEMBLY

W. A. Myres, President; I. S. Patterson, Vice-President; G. V. Salzer, Secretary; R. L. Fisher, J. M. Peeler, L. P. McCord, F. E. Steinmeyer, C. W. Dudley, D. G. Barnett, W. S. Hullett, J. J. Heard.

FLORIDA METHODIST FOUNDATION

Ex-Offico—L. D. Lowe, E. Watt Smith, C. H. Summers, A. H. Cole.

Term Expiring 1928—I. C. Jenkins, R. F. Maguire, J .B. McDonald, J. S. Taylor.

Term Expiring 1929—W. A. Myres, Nathan Mayo, W. B. Harbison, T. T. Turnbull.

Term Expiring 1930—O. O. McCollum, J. B. Game, J. E. Graves, W. R. Thomas.

PREACHERS' RELIEF FUND

C. W. White, Chairman; A. M. Daiger, Secretary; H. L. Phifer, Treasurer; W. H. Schultz, C. C. Fraser, J. W. Cummings, G. A. Davis.

FLORIDA CONFERENCE BROTHERHOOD

H. E. Partridge, President; W. K. Piner, Vice-President; A. C. McCall Secretary-Treasurer; J. P. Hillburn, R. H. Barnett, I. S. Patterson.

COMMITTEES OF ONE YEAR

Sabbath Observance—J. W. Jackson, E. N. Philpot, W. W. Shoup, Mrs. H. E. Johnson, J. A. Campbell, W. H. Hayter, Mrs. F. R. Bridges, C. J. Ferrell, P. E. Purnell, A. C. Blowers, Mrs. L. E. A. Haegstrom, Sam Pinder, G. V. DeVault, Mrs, J. E. Skipper, Mrs. C. L. Fries, N. V. Nihaul.

Committe on District Conference Records—K. H. Koestline, J. R. Dye, G. C. Herndon, W. R. Howell, J. E. Skipper, A. B. Cook, W. O. Troutman, C. H. Voss, W. T. Rencher.

Committee on Public Worship—G. S. Roberts, Paul W. Ellis, Geo. V. Salzer, Smith Hardin, B. B. Brown, A. Fred Turner, L. P. McCord.

WOMAN'S MISSIONARY SOCIETY FLORIDA CONFERENCE

President—Mrs. T. C. Banks, Lakeland, Florida.
Vice-President—Mrs. M. L. Strickland, 701 S. Brevard, Tampa, Florida.
Corresponding Secretary—Mrs. J. M. Gross, Live Oak, Florida.
Recording Secretary—Miss Willie V. Hartwell, 1015 S. Johnson Ave., Lakeland, Florida.
Treasurer—Mrs. A. F. Baines, 15 E. 6th St., Jacksonville, Florida.

SUPERINTENDENTS

Children's Work—Miss Elvira Dieffenwierth, Clearwater, Florida.
Social Service—Mrs. Frank Eanes, Route 1 Lakeland, Florida.
Publicity—Mrs. N. M. Salley, Tallahassee, Florida.
Supplies—Mrs. W. W. Clyatt, Ocala, Florida.
Young People's Work—Mrs. S. H. Bowman, Clermont, Florida.
Literature—Mrs. J. K. Mettinger, 2805 Oak St., Jacksonville, Florida.
Mission and Bible Study—Mrs. C. D. Leffler, 618 Brickell Ave., Miami, Fla.

DISTRICT SECRETARIES

Bartow District—Mrs. W. C. Norvell, Box 126 Lakeland, Florida.
DeLand District—Mrs. L. E. A. Hagström, Pierson, Florida.
Gainesville District—Mrs. W. J. Epperson, Bronson, Florida.
Jacksonville District—Mrs. O. O .McCollum, 2345 Park St., Jacksonville, Florida.
Miami District—Mrs. V. A. Rutherford, 319 N. E. 23 St., Miami, Florida.
Ocala District—Mrs. Geo. W. Martin, 2-134 Orange Ave., Ocala, Florida.
Orlando District—Mrs. J. D. Randall, 528 East Washington Street, Orlando, Florida.
Tallahassee District—Mrs. Geo. K. Armes, 251 W. Jefferson St., Tallahassee, Florida.
Tampa District—Mrs. Walter S. Till, 1717 Hills Ave., Tampa, Florida.

OUR HONOR ROLL

SUPERANNUATES

W. G. Allaben
John Beers
M. T. Bell
J. R. Cason
J. S. Chapman
D. A. Cole
J. P. Durrance
Howard Dutill
H. T. Gaines
W. J. Gray
H. F. Harris
G. P. Hendry
Paul Kendall
J. L. Kilgore
A. M. Mann
J. E. Mickler
H. S. Miller
W. H. Newkirk
T. J. Nixon
H. E. Partridge
G. P. Penny
W. M. Poage
B. T. Rape
C. A. Saunders
G. W. Sellers
Sam Scott
J. E. Shepard
W. F. Shoemaker
J. D. Sibert
R. A. Sowell
R. L. Sumner
D. B. Sweat
J. W. Taylor
O. A. Thrower
W. B. Tresca
C. C. Tyler
J. Edgar Wilson
J. L. Yeats

CONFERENCE ROLL

Name	Entered in Trial Conference	Year	Year Effec.	Ordained Dea.	Eld.
Barnett, R. H.	Florida	1869	58	1872	1874
Partridge, H. E.	Florida	1872	55	1873	1874
Poage, W. M.	S. W. Mo.	1876	44	1876	1878
Cason, J. R.		1874	44	1876	1878
Thrower, O. A.	N. Georgia	1875	50	1877	1879
Householder, A. E.	Holston	1876	51	1877	1880
Saunders, C. A.	Florida	1877	32	1879	1882
Gross, J. M.	Holston	1877	50	1877	1879
Bridges, F. R.	Florida	1878	50	1881	1883
Miller, H. S.	Florida	1879	29	1880	1883
Nixon, T. J.	Florida	1878	48	1880	1883
Hilburn, J. P.	W. R.	1880	47	1882	1885
Chapman, J. S.	Indian, Miss.	1880	44	1881	1883
Carpenter, W. J.	S. W. Mo.	1881	46	1883	1885
Wilson, J. Edgar	Baltimore	1881	46	1883	1885
Rencher, W. T.	Alabama	1881	39	1883	1885
Boggess, Olin	St. Louis	1884	35	1887	1889
Gaines, H. T.	N. Miss.	1885	41	1884	1886
Pixton, F.	Florida	1886	42	1887	1890
Cole, D. A.	Florida	1886	36	1887	1890
Gray, W. J.	Florida	1886	27	1886	1890
Patterson, I. S.	Florida	1887	40	1890	1892
Rape, B. T.	Florida	1887	32	1891	1893
Scott, Samuel	Florida	1887	28	1874	1885
Daiger, A. M.	Florida	1887	40	1890	1892
Davis, H. G.	N. Alabama	1887	40	1889	1891
Sellers, G. W.	Florida	1887	16	1889	1891
MacFarlan, Allan	S. Carolina	1888	23	1890	1893
Cooper, W. A.	Kentucky	1889	38	1891	1893
Mann, A. M.	Florida	1890	35	1892	1894
Sewell, W. E.	Memphis	1890	37	1891	1894
Jones, J. C.	N. Carolina	1890	37	1892	1894
Blackburn, C. F.	Florida	1891	37	1893	1896
Eads, F. M. C.	Florida	1891	37	1893	1895
Gates, E. J.	Florida	1891	37	1893	1895
Taylor, J. W.	N. Georgia	1891	32	1893	1895
Tresca, W. B.	Florida	1892	29	1894	1896
Norton, W. C.	Florida	1892	34	1894	1895
Durrence, J. P.	Florida	1892	15		1895
Beers, John	Florida	1892	26	1894	1900
Major, J. D.	S. Carolina	1892	26	1894	1912
Broyles, L. M.	N. Miss.	1892	35	1894	1896
Mickler, J. E.	Florida	1893	27	1895	1896
Walker, S. W.	Florida	1893	34	1895	1896
Yeats, J. L.	Texas	1893	19	1895	1897
Sibert, J. D.	W. R.	1893	32	1895	1897
Dukes, M. F.	S. Carolina	1893	35	1893	1897
Bell, J. F.	Florida	1894	34	1892	1898
Harris, H. F.	Florida	1894	25	1896	1898
Hardin, Smith	Florida	1895	33	1896	1898
White, C. W.	Florida	1895	32	1896	1900
Sumner, R. L.	Florida	1895	8	1898	1923
Nease, W. J.	S. Georgia	1895	26	1896	1908
Grogan, J. O.	N. Georgia	1895	32	1897	1899
Dutill, Howard	Florida	1895	30	1888	1892
Bell, M. T.	Florida	1896	27	1899	1903
Williams, Thomas	S. Georgia	1896	31	1896	1900

Name	Entered in Trial Conference	Year	Year Effec.	Ordained Dea.	Eld.
York, G. H.	Florida	1897	30	1899	1903
Burgin, S. H. C.					
Jones, W. F.	N. Carolina	1897	27	1896	1907
Kilgore, J. L.	Louisiana	1897	22	1899	1901
Guy, J. T.	Holston	1897	30	1900	1902
Steinmeyer, F. E.	Florida	1898	29	1900	1903
Mithchell, J. T.	Florida	1898	29	1900	1903
Lowe, L. D.	N. Georgia	1898	27	1905	1910
Newkirk, W. H.	W. Texas	1898	23	1901	1905
Buhrman, W. P.	Holston	1898	29	1900	1904
Jenkins, I. C.	N. Alabama	1899	28	1901	1903
Crowson, F. L.	Mississippi	1899	28	1899	1903
Dunkle, W. F.	Indian, Mis.	1899	29	1899	1903
Cole, A. H.	Florida	1899	28	1903	1905
Summers, C. H.	Florida	1901	27	1901	1905
Roberts, G. S.	Florida	1901	27	1901	1905
Funk, W. H.	Florida	1901	19	1903	1905
Myres, W. A.	Florida	1901	26	1901	1906
Barr, T. L. Z.	Florida	1901	26	1901	1907
Palmer, W. J.	N. Texas	1901	26	1903	1905
Jackson, J. W.	Kentucky	1901	26	1903	1905
Sowell, R. A.	S. Georgia	1902	20	1904	1906
Lewis, J. D.	N. Georgia	1902	25	1901	1901
Ellis, P. W.	S. Georgia	1902	25	1902	1904
Austin, J. W.	Florida	1903	25	1901	1912
Haeflinger, H. J.	Florida	1903	25	1903	1906
Norton, M. H.	Florida	1903	24	1903	1907
Barnett, R. I.	Florida	1903	24	1902	1906
Davis, G. A.	S. Georgia	1903	24	1902	1907
Spencer, H. A.	W. Virginia	1903	24	1906	1908
Allaben, W. G.	S. Georgia	1903	22	1905	1907
Cook, C. E.	S. Georgia	1903	24	1905	1907
Sweat, D. B.	Florida	1904	18	1906	1908
Allen, W. F.	Florida	1904	10	1904	1908
Mathison, C. W.	N. Alabama	1904	22		Eld.
Troutman, W. O.	St. Louis	1904	16	1904	1919
Oser, L.	Florida	1904	17	1906	1907
Tyler, C. C.	S. Georgia	1904	14	1907	1919
Hodnett, R. F.	N. Georgia	1905	22	1905	1909
Penny, G. P.	S. Carolina	1905	11	1901	1907
Hughlett, A. M.	Memphis	1905	22	1907	1909
Patterson, F. J.	Florida	1906	21	1909	1913
Hendrix, S. I.	Florida	1906	22	1904	1910
Purcell, J. S.	Mississippi	1906	21	1905	1910
Kendall, Paul	S. Georgia	1906	18	1908	1910
Hendry, G. P.	S. Georgia	1906	14	1908	1910
Bourn, B. D.	S. Georgia	1907	20	1909	1911
Adams, T. R.	Florida	1907	20	1911	1913
Woodward, J. E.	Florida	1907	20	1910	1913
Mullen, W. M.	Tennessee	1907	20	1910	1913
Smith, E. Watt	Louisville	1907	18	1907	1911
Clark, J. F.	Florida	1907	20	1909	1911
Rooks, E. M.	Alabama	1907	20	1909	1911
Brantley, W. T.	Florida	1908	19	1910	1918
Dieffenwierth, D. D.	Florida	1908	19	1911	1916
Rooney, J. B.	Florida	1908	19	1910	1912
Jones, J. J.	N. Alabama	1908	19		1893

Name	Entered in Trial Conference	Year	Year Effec.	Ordained Dea.	Eld.
Champion, F. H.	W. R.	1908	18	1912	1914
Scott, G. F.	Florida	1908	19	1896	1906
McConnell, C. W.	Alabama	1908	18	1910	1912
Coulliette, J. T.	Louisiana	1908	19	1909	1912
Carerra, D.	Florida	1900	18	1912	1925
Perez, G.	Florida	1909	18	1911	1914
Folsom, R. E. L.	Florida	1909	19	1885	1913
Heath, E. O.	S. Georgia	1915	12	1917	1918
Wilson, S. A.	Florida	1909	18	1914	1917
Selby, R. A.	Kentucky	1909	16	1911	1913
McAfee, H. H.	Tennessee	1909	8		1919
Hollister, K.	Florida	1910	17	1910	1918
Strickland, W. G.	Florida	1910	17	1912	1914
Stephens, G. R.	S. Georgia	1910	17	1913	1915
Hardin, H. C.	Florida	1911	16	1913	1915
Logan, Holmes	Florida	1911	16	1913	1915
Shepherd, J. E.	Florida	1911	16	1914	1916
Bourn, J. L.	S. Georgia	1911	12	1913	1923
Bryant, W. E.	Alabama	1911	16	1908	1913
Fischer, W. A.	Florida	1912	15	1914	1916
Moore, A. H. Jr.	Ala.	1912	14	1913	1915
Murray, J. D.	Florida	1912	15	1914	1916
Spivey, Ludd M.	St. Louis	1912	15	1914	1916
Guy, R. A.	Florida	1913	14	1916	1922
Daniel, J. H.	Florida	1913	14	1915	1917
Hendry, James A.	Florida	1913	14	1915	1917
Hullett, W. S.	N. Alabama	1913	14	1914	1916
Hartsfield, J. E.	Florida	1914	13	1916	1919
Charles, Omar	Tenn.	1914	13	1916	1918
Hunter, J. L.	Florida	1914	13	1918	1921
Fountain, W. C.	Florida	1914	13	1914	1918
McCall, A. C.	Florida	1914	13	1916	1918
Summers, G. E.	N. Georgia	1914	10	1914	1919
Armor, R. L.	N. Arkansas	1914	13	1916	1918
Simpson, L. B.		1914	13	1916	1918
Cox, M. B.	N. Carolina	1914	13	1916	1918
Carlton, H. A.	Holston	1914	13	1918	1918
Nelson, W. L.	Tennessee	1914	13	1916	1920
Cowan, H. G.	Alabama	1914	13	1916	1918
Rogers, W. C.	Florida	1915	12	1918	1920
Fletcher, P. A.	Florida	1915	12	1918	1920
Rice, O. E.	Florida	1915	12	1917	1919
Gutteridge, C. E.	Florida	1915	12	1917	1919
Allen, R. L.	Tennessee	1915	12	1917	1919
Wright, L. E.	N. Georgia	1915	12	1911	1919
Lee, T. M.	N. Georgia	1915	12	1916	1919
Munro, L.	Florida	1915	12		Eld.
Reid, J. B. Jr.	Florida	1916	11	1918	1920
Hancock, A. H.	Florida	1916	11	1920	1924
Smith, A. P.	Tenn.	1917	10	1919	1922
Hammond, S. O.	Denver	1918	9	1920	1924
Gardner, C. S.	Florida	1919	8	1921	1923
Lewis, J. E.	Florida	1919	8	1921	1924
Koestline, K. H.	Florida	1919	8	1921	1923
Crowson, E. H.	Kentucky	1920	5	1922	1924
Herndon, G. C.	Florida	1920	7	1922	1924

Name	Entered in Trial Conference	Year	Year Effec.	Ordained Dea.	Eld.
Skipper, J. E.	Florida	1920	7	1922	1924
Herndon, W. H.	Florida	1920	7	1922	1924
Gaines, J. P.	Florida	1920	7	1921	1924
Williams, T. H.	N. Georgia	1920	7		1925
Starnes, C. F.	Tennessee	1920	7	1917	1921
Boyd, H. B.	Florida	1920	7	1924	
Frazier, C. C.	Florida	1920	7	1924	
Rosenberry, G. W.	Florida	1920	7	1895	1897
Caldwell, R. T.	Florida	1921	6	1923	1925
Criswell, J. L.	Florida	1921	6	1923	1925
Crooke, C. W.	Holston			1891	1900
Sanders, E. C.					
Tiffin, F. E.					
Tyler, C. J.					
Glazier, G. M.	Florida	1921	6	1923	1926
Smith, M. L.	Florida	1921	6	1923	1926
Thompson M. E.	Florida	1921	6	1923	1925
Cramer, F. W.	Florida	1921	6	1923	1925
Blake, J. W.	N. Georgia	1921	6	1923	1925
Godfrey, A. A.	W. N. C.	1921	6	1922	1925
Carlton, T. W.	Florida	1921	6	1925	
Cox, A. G.	Florida	1922	5	1924	1926
Jones, J. E.	Florida	1922	5	1923	1927
Jones, W. J.	Florida	1922	5	1915	1917
Barton, Joseph	Florida	1922	5	1923	1927
Mingledorf, C. R.	Florida	1922	5	1924	1926
Cooke, D. A.	Florida	1922	5	1924	
Reid, L. M.	Florida	1922	5	1924	1926
Overstreet, L. B.	Florida	1922	5	1925	1927
Lawhern, B. F.	Florida	1922	5	1925	
Phillips, J. F.	Florida	1922	3	1907	1908
Piner, W. K.	Florida	1923	4	1885	1887
Cooper, W. M.	N. Mexico	1923	4	1925	1927
Shoup, W. W.	Florida	1925			
Shoemaker, W. F.	Florida	1887			
Tolle, H. F.	Mississippi	1900	28	1902	1912
Carlton, T. W.	Florida	1921	6	1925	
Myer, M. E.	Florida	1921	6	1924	
Driskell, L. P.	Florida	1922	5		1920
Kersey, R. F.	Florida	1922	5		1900
Alford, C. W.	Florida	1923	4	1925	
Blackburn, H. W.	Florida	1923	4	1924	1927
Howell, W. R.	Illinois	1923	4	1925	1927
Monteleone, L.	Florida	1923	4	1925	1927
Rogers, B. F.	Florida	1923	4	1925	
Redfearn, P. L.	Florida	1923	4	1925	
Reviere, A. C.	Florida	1923	4	1925	1927
Stradley, J. G.	Florida	1923	4	1925	1927
Kroff, J. O.	Florida	1924	3	1926	
Wicker, R. E.	Florida	1924	3	1926	
Paula, R.	Florida	1924	3	1926	
Jimenez, R.	Florida	1924	3	1925	
West, John C.	Florida	1924	3	1925	
McCauley, D. M.	Florida	1924	3		1918
Staats, W. C.	Florida	1925	3	1914	1916
Templeton, R. B.	Florida	1924	3	1916	1916
Wise, E. M.	Tennessee	1923	4	1924	1927

Name	Entered in Trial Conference	Year	Year Effec.	Ordained Dea.	Eld.
Martin, W. J.	Florida	1925	2	1927	
Bullock, H. M.	Florida	1925	2	1927	
Howes, C. T.	Florida	1924	3	1927	
Turner, A. F.	Florida	1924	3	1927	
Elkins, W. L.	Florida	1924	3	1927	
Sargent, D. B.	N. Georgia	1925	2	1927	
Laite, W .W.	Florida	1927			
Maynard, D. M.	Florida	1927		1926	

ON TRIAL

Name	Year Entered	Class
E. L. Ley	1921	Second Year
P. B. Trigg	1923	Second Year
O. Sewell Palmer	1924	Second Year
H. W. Tyler	1924	Second Year
Ira E. Wililams	1924	Second Year
M. H. Travis	1925	First Year
C. H. Voss	1925	Second Year
W. E. Dennis	1925	First Year
J. D. Hurt	1925	First Year
E. N. Philpot	1925	Second Year
Hubert Dodd	1926	Second Year
Albert Love Smith	1926	First Year
Asbury Ronk Buhrman	1926	Second Year
Alvin Levern Vergason	1926	Second Year
Robert C. Holmes	1926	Second Year
James P. Lilly	1926	Second Year
Oliver Alton Murphey	1926	Second Year
Robert E. Carlson	1926	First Year
Fred Lee Martin, Jr.,	1926	Second Year
A. B. Austin	1926	Second Year
H. H. Waller	1926	Second Year
B. M. Montgomery	1926	Second Year
B. William Palmer	1927	First Year
Everett L. Hollady	1927	First Year
Thomas Carlson Osteen	1927	First Year
Otterbein Claude Howell	1927	First Year
Paul Stradley Anderson	1927	First Year
Calaire Marden Cotton	1927	First Year
Howard Lee Graybeal	1927	First Year
James Wallace Hamilton	1927	First Year
Leroy Emile Roberts	1927	First Year
Milton H. Wyatt	1927	First Year
Irwin Lashley Bishop	1927	First Year
Corning Fisk Tolle	1927	First Year
Albert Authur Koestline	1927	First Year
Dallas Lee Jones	1927	First Year

LAY DELEGATES

BARTOW DISTRICT

C. E. Earnest, Bartow
L. N. Pipkin, Mulberry
N. J. Patterson, (a) Fort Meade
D. G. Barnett, (a) Arcadia
B. C. Foxworthy, (a) Arcadia
S. E. Roberts, (a) Lakeland
Mrs. T. C. Banks, (a) Lakeland
J. C. Rogers, (a) Ft. Myers
J. M. Bass, Lakeland

GAINESVILLE DISTRICT

G. T. Lewis, Cedar Key
I. J. McCall, Jasper
T. L. Green, Gainesville
J. D. Watkins, Micanopy
A. W. McLeran, Wellborn
P. E. Pournelle, Ft. White
Lee Montague, Lake City
H. D. Wood, Lake City

MIAMI DISTRICT

Sam Pinder, Key West
S. J. Davis, Homestead
T. J. James, Miami
Mrs. J. D. Lewis, Lemon City
Dr. J. L. Love, Delray
B. D. Hartsfield, (a) West Palm Beach
J. B. McDonald, Stuart
W. W. Abernathy, Miami

ORLANDO DISTRICT

D. J. Mason, Orlando
E. B. Walthall, Winter Haven
Mrs. H. E. Johnson (a) Haines City
J. H. Wilson, Winter Haven
S. H. Bowman, Clermont
Mrs. I. C. Jenkins, Orlando
J. R. Dye, Orlando
F. H. Trimble, Orlando

TAMPA DISTRICT

T. F. Alexander, Tampa
L. F. Vaught, Bradenton
Angus Williams, Tampa
Mrs. W. S. Till, Tampa
E. T. Roux, Tampa
R. H. Wester, Tampa
J. M. Cummongs, Bradenton
J. W. Henderson, Plant City
L. T. Barber,
H. S. Smith, (a)

DELAND DISTRICT

Mrs. F. R. Bridges, Umatilla
Mrs. L. E. A. Haegstrom, (a) Pierson
Dillon Underhill, (a) Deland
Mrs. R. B. Baker, Hawthorne
Mrs. W. K. Piner, Ft. Pierce
G. V. DeVault, Umatilla
Mrs. J. E. Skipper, Hawthorne
N. V. Nihaul, Crescent City

JACKSONVILLE DISTRICT

C. W. Dudley, Jacksonville
H. S. McLendon, St. Augustine
Mrs. L. A. Davis, Starke
C. B. Peeler, Jacksonville
B. B. Brown, Jacksonville
J. A. Campbell, Jacksonville
Mrs. H. Blitch, Jacksonville
L. P. McCord, Jacksonville

OCALA DISTRICT

S. D. Harris, St. Petersburg
Douglas Bailey, Clearwater
J. S. Taylor, Largo
J. C. Carter, (a) Dade City
J. T. McCollum, Bushnell
G. E. Barr, Leesburg
W. H. Hayter, Lady Lake
A. C. Blowers, Ocala

TALLAHASSEE DISTRICT

C. J. Ferrell, Ben Haden
A. B. Cook, Chattahoochee
H. H. Williams, (a) Chattahoochee
Dr. J. B. Game, Tallahassee
Mrs. A. H. Cole, Tallahassee
Mrs. F. B. Becton, Sopchoppy

LATIN DISTRICT

Mrs. Nellie O'Bierne
Mrs. Carrie Bond (a)
Mrs. W. H. Mullen
Miss Grace LoRe (a)
Miss Sophie LoRe (a)
Mrs. L. Oser
Miss Annie Peeples
Miss C. Porter (a)

(a) Absent

ALPHABETICAL ROLL OF CONFERENCE

Name	Post Office	Charge
Adams, T. R.	Williston	Williston
Alford, C. W.	Emory University, Ga.	Student
Allaben, W. G.	Fulford	Superannuate
Allen, R. L.	509 Hanna Ave., Tampa	Seminole Hts.
Anderson, Paul S.	Dunedin	Dunedin
Armor, R. L.	419 N. E. 1st Ave. Miami	Associate Pastor
Austin, J. W.	Homeland	Homeland
Austin A. B.	Gainesville	University Pastor
Barnett, R. H.	1017 S. Boulevard, Lakeland	Agent Orphanage
Barnett, R. I.	1642 S.W. 12th St., Miami	Presiding Elder
Barr, T. L. Z.	205 Gladys Ave., Tampa	Highland Ave.
Barton, Joseph	Route B, Dade City	Spring Lake
Beers, John	4006 Stovall Ave., Tampa	Superannuate
Bell, J. F.	Lake City	Lake City
Bell, M. T.	Palmetto	Superannuate
Bishop, Irwin L.	Blanton	Blanton
Blackburn, C. F.	1103 E. Amelia A. Orlando	Presiding Elder
Blackburn, H. W.	Box 127, Miami Beach	Miami Beach
Blake, J. W.	1378 Belvedere, Jacksonville	Avondale
Boggess, Olin	Lakeland	Prof. Southern College
Bourn, B. D.	Clermont	Clermont
Bourn, J. L.	Boynton	Boynton
Boyd, H. B.	Sebastian	Sebastian
Brantley, W. T.	Winter Garden	Winter Garden
Bridges, F. R.	Umatilla	Umatilla
Buhrman, A. R.	Box 55 Orlando, Florida	Angebilt
Buhrman, W. P.	Sanford	Sanford
Bryant, W. E.	133 King St. St. Augustine	First Church and Mission
Broyles, L. M.	Fort Myers	Fort Myers
Bullock, H. M.	Yale Sta., New Haven, Conn.	Student
Burgin, S. H. C.	419 N. E. First Ave., Miami	Trinity
Caldwell, R. T.	Apalachicola	Apalachicola
Carlson, R. E.	Asbury College, Wilmore, Ky	Student
Carpenter, W. J.	Palatka	Palatka
Carrera, D.	207 Arch St., Tampa	Colpoteur
Cason, J. R.	Delray	Superannuate
Carlton, H. A.	Largo	Largo
Carlton, T. W.	Highland City	Highland City
Champion, F. H.	Citra	Citra
Chapman, J. S.	Daytona, Fla.	Superannuate
Charles, Omar	Parrish	Parrish and Ellenton
Churchwell, W. J.	LaBelle	LaBelle
Clark, J. F.	Waldo	Waldo
Cole, A. H.	Tallahassee	Presiding Elder
Cole, D. A.	Jesup, Ga.	Superannuate
Cook, C. E.	Vero Beach	Vero Beach
Cooke, D. A.	Yale Sta., New Haven, Conn.	Student
Cooper, W. A.	532 Hibiscus Ave West Palm Beach	First Church
Cooper, W. M.	St. Petersburg	Central
Cotton, C. M.	New Port Richey	New Port Richey
Couliette, J. T.	Crescent City	Crescent City
Cox, A. G.	Pompano	Pompano
Cox, M. B.	599 Talbot St. Jacksonville	Murray Hill
Cowan, H. G.	783 N.W 17th St., Miami	Highland Park
Crook, C. W.	Jacksonville	Anti-saloon League
Cramer, F. W.	Elfers	Elfers

Name	Post Office	Charge
Criswell, J. L.	1028 E. Livingston, Orlando	Broadway
Crowson, E. H.	Route A Homestead	South Dade
Crowson, F. L.	Nocatee	Nocatee
Daiger, A. M.	Chattahoochee	Chattahoochee
Daniel, J. H.	Ocala	Ocala
Davis, G. A.	Cedar Key	Cedar Key
Davis, H. G.	Macclenny	Macclenny
Dieffenwierth, D. D.	Monticello	Monticello
Dennis, W. E.	Dundee, Fla	Eagle Lake and Dundee
Dunkle, W. F.	Ocala	Presiding Elder
Dodd, Hubert	Venice	Venice and Nokomis
Durrance, J. P.	Palm Harbor	Superannuate
Driskell, L. P.	Bowling Green	Bowling Green
Dukes, M. F.	Chaires	Leon Circuit
Dutill, Howard	Box 477, Umatilla	Superannuate
Eads, F. M. C.	Greensboro	Greensboro
Elkins, W. L.	Boca Grande	Boca Grande
Ellis, P. W.	Newnan and Duval St., Jacksonville	First Church
Fischer, W. A.	Palmetto	Palmetto and Terraceia
Fletcher, P. A.	Leesburg	Leesburg
Folsom, R. E. L.	Fort White	Fort White
Fountain, W. C.	600 Stockton, Jacksonville	Wesley Memorial
Frazier, C. C.	615 Selma Ave., Tampa	Nebraska Ave.
Funk, W. H.	Maitland	Maitland
Gaines, H. T.		Superannuate
Gaines, J. P.	Safety Harbor	Safety Harbor
Gardner, C. S.	619 Williams St., Key West	Fleming St.
Gates, E. J.	Auburndale	Auburndale
Glazier, G. M.	Northwood Station, Box 243 West Palm Beach	Northwood
Godfrey, A. A.	Montverde	Montverde
Gray, W. J.	Hinson	Superannuate
Graybeal, H. L.	Trilby	Trilby-Lacoochee
Grogan, J. O.	121 N.W. 10th Ave, Miami	Riverside
Gross, J. M.	Live Oak	Live Oak
Gutteridge, C. E.	Lemon City	Lemon City
Guy, J. T.	360 S.W. 11th St., Miami	Hollman Park
Guy, R. A.	Delray	Delray
Haeflinger, H. J.	316 W. Wisconsin Ave., Deland	Presiding Elder
Hammond, S. O.	Frostproof	Frostproof
Hamilton, J. W.	St. Petersburg	Trinity
Hancock, A. H.	Green Cove Springs	Green Cove Springs
Hardin, H. C.	Bartow	Bartow
Hardin, Smith	133 W. 3rd St., Jacksonville	Springfield
Harris, H. F.	639 9th St. Petersburg	Superannuate
Hartsfield, J. E.	Bunnell	Bunnell
Hendrix, S. I.	Perry	Perry
Hendry, J. A.	Fort Meade	Fort Meade
Hendry, G. P.	Pinetta	Superannuate
Herndon, G. C.	1201 E. 14th St., Jacksonville	Marvin
Heath, E. O.	Clearwater	Clearwater
Herndon, W. H.	Daytona Beach	Daytona Beach
Hilburn, J. P.	213 Lee St., Tampa	Presiding Elder
Hodnett, R. F.	213 Clara Ave., Deland	Deland
Hollady, E. L.	Benson Springs	Benson Springs
Hollister, K.	Madison	Madison

Name	Post Office	Charge
Holmes, R. C.	Lady Lake	Lady Lake
Householder, A. E.	Ortega	Ortega
Howell, O. C.	Islamarado	Matacumbe
Howell, W. R.	Havana	Havana
Howes, C. T.	Palm Harbor	Palm Harbor
Hughlett, A. M.	Arcadia	Arcadia
Hullett, W. S.	New Smyrna	New Smyrna
Hutchinson, G. W.	Cocoa	Cocoa
Hunter, J. L.	Titusville	Titusville
Hurt, J. D.	Box 370, Gulfport	Gulfport and Childs Park
Jackson, J. W.	Madison	East Madison Circuit
Jenkins, I. C.	Bradenton	Bradenton
Jiminez, R.	5602 Seminole Ave, Tampa	West Tampa
Jones, D. Lee	R. F. D., Perry	Fenhollaway
Jones, J. C.	Panama Park	Phoenix Park
Jones, J. E.	Alachua	Alachua
Jones, J. J.	Hawthorne	Hawthorne
Jones, W. F.	Jasper	Jasper
Jones, W. J.	Pinecastle	Pinecastle
Kendall, Paul	1450 Graham St., Atlanta, Ga.	Superannuate
Kersey, R. F.	Dunellon	Dunellon
Kilgore, J. L.	Route I, Box 37 A, Stone Mountain, Ga.	Superannuate
Koestline, A. A.	Brandon	Brandon and Riverview
Koestline, K. H.	Punta Gorda	Punta Gorda
Kroff, J. O.	Wellborn	Wellborn
Lawhern, B. F.	Seffner	Seffner
Laite, W. W.	214 N. Howard A. Tampa	Trinity
Lee, T. M.	Okeechobee	Okeechobee
Ley, E. L.	1221 Catherine St., Key West	Ley Memorial
Lewis, J. E.	Seminole	Seminole
Lewis, J. D.	Fort Lauderdale	Fort Lauderdale
Lilly, J. P.	Sop Choppy	Carrabelle
Logan, Holmes	Apopka	Apopka
Lowe, L. D.	Gainesville	First Church
McAfee, H. H.	1620 Fern Creek Ave., Orlando	Highland Grove
McCall, A. C.	Lakeland	Extension S. S. Work
McCauley, D. M.	835 W. Monroe St., Jacksonville	St. Mathews
McConnell, C. W.	Fulford	Fulford
MacFarlan, Allan	Inverness	Inverness
Major, J. D.	Lakeland	City Mission
Mann, A. M.	Palm Harbor	Superannuate
Martin, F. L., Jr.	Melrose	Melrose
Mathison, C. W.	Oveido	Oveido
Martin, W. J.	Kathleen	Kathleen
Maynard, D. M.	2337 S. W. 23rd Trrace, Coral Gables	Silver Bluff
Mickler, J. E.	Box 26, Deland	Superannuate
Miller, H. S.	Dukes	Superannuate
Mingledorf, C. R.	Webster	Webster and Center Hill
Mitchell, J. T.	Groveland	Groveland
Monteleone, Luigi	2112 13th Ave, Tampa	Junior Preacher
Moore, A. H. Jr.	1884 N. W. 51st St., Miami	Floral Park & Kendall
Mullen, W. M.	5602 Seminole Ave., Tampa	Presiding Elder
Murphy, O. A.	Eastport	Eastport and Yulee

Name	Post Office	Charge
Munro, L.	411 Simonton St., Key West	First Church
Murray, J. D.	Homestead	Homestead
Myer, M. E.	East Fort Myers	Edgewood
Myres, W. A.	Lakeland	First Church
Nease, W. J.	Pierson	Pierson
Nelson, W. L.	3804 Pearl St., Jacksonville	Anderson
Newkirk, W. H.	1701½ Tampa St., Tampa	Superannuate
Nixon, T. J.	Bradenton	Superannuate
Norton, M. H.	Bartow	Presiding Elder
Norton, W. C.	High Springs	High Springs
Oser, I.	2305 16th St., Tampa	San Marcos & San Lucas
Osteen, T. C.	300 N. W. 1st Ave. Miami	Buena Vista
Overstreet, L. B.	Edgewood, Fla.	Edgewood and Belmont
Palmer, O. S.	2920 Tambay Ave.	Bayshore
Palmer, B. William	Port Tampa City, Fla.	Port Tampa & Inerbay
Palmer, W. J.	Wauchula	Wauchula
Partridge, H. E.	82 E. Park Lake Ave., Orlando	Superannuate
Patterson, F. J.	107 N. Madison St., Quincy	Quincy
Patterson, I. S.	344 W. Tenth St.,	Missionary Secretary
Paula, R.	1022 Virginia St., Key West	El Salvador
Penny, G. P.	1028 S.W. Second Street Miami	Superannuate
Perez, G.	511 Angela St., Key West	La Trinidad
Phillips, J. F.	Coral Gables	Coral Gables
Philpot, E. N.	Lake Placid	Lake Placid & Desota
Piner, W. K.	Fort Pierce	Fort Pierce
Pixton, F.	707 N. Tennessee Ave., Lakeland	Myrtle Street
Poage, W. M.	807 S. Dakota Ave., Tampa	Superannuate
Purcell, J. S.	Sarasota	Sarasota
Rape, B. T.	Gainesville	Superannuate
Redfern, P. L.	Wildwood	Wildwood
Reid, J. B., Jr.	Manatee	Manatee
Reid, L. M.	Wellborn	Wellborn
Rencher, W. T.	3104 Eighth Ave., Tampa	8th Ave & Ucita
Rice, O. E.	Box 1377, Orlando	First Church
Riviere, A. C.	Bonita Springs	Bonita Springs
Roberts, G. S.	215 W.Tenth St.Jacksonville	Presiding Elder
Roberts, L. E.	465 N. W. 25th A. Miami	Porteland
Rogers, B. F.	Box 627, Lakeland, Fla.	Ed. Conference Organ
Rogers, W. C.	Dade City	Dade City
Rooks, E. M.	Starke	Starke
Rooney, J. B.	Plant City	Plant City
Rosenberry, G. W.	2110 Central Ave., Tampa	Tampa Heights
Saunders, C. A.	Route B, White Springs	Superannuate
Scott, G. F.	Lakeland	Prof. Southern College
Scott, S.	Brooksville	Superannuate
Selby, R. A.	Haines City	Haines City
Sellers, G. W.	Tampa	Superannuate
Sewell, W. E.	Brooksville	Brooksville
Shepherd, J. E.	Monticello	Superannuate
Shoemaker, W. F.	Demorest, Ga.	Superannuate
Shoup, W. W.	Dania	Dania
Sibert, J. D.	Box 6017, Miami	Superannuate
Simpson, L. B.	Mulberry	Mulberry
Skipper, J. E.	Zolfo Springs	Zolfo Springs
Smith, A. P.	Bushnell	Bushnell

Name	Post Office	Charge
Smith, E. Watt	Tallahassee	Trinity
Smith, M. L.	Reddick	Reddick
Smith, A. L.	Baldwin	Baldwin and Bryceville.
Sowell, R. A.	1410 Penn. Ave., Lakeland	Superannuate
Spencer, H. A.	1002 S. Boulevard, Lakeland	College Heights
Spivey, L. M.	Lakeland	Pres. Southern College
Starnes, C. F.	Ocoee	Ocoee and Zellwood
Steinmeyer, F. E.	Kissimmee	Kissimmee
Stephens, G. R.	Lake Alfred	Lake Alfred and Loughma
Stradley, J. G.	711 Kayes St., West Palm Beach	Wagg Memorial
Staatz, W. C.	Micanopy	Micanopy
Strickland, W. G.	Avon Park	Avon Park
Summers, C. H.	Box 469, Gainesville	Presiding Elder
Summers, G. E.	Mims	Mims
Sumner, R. L.	Belleair	Superannuate
Sweat, D. B.	Lakeland	Superannuate
Taylor, J. W.	Oxford	Superannuate
Templeton, R. B.	Hollywood	Hollywood
Tiffen, F. E.,	Pahokee	Pahokee
Thrower, O. A.	Fort Myers	Superannuate
Thompson, M. E.	Moore Haven	Moore Haven
Tolle, C. F.	Oneca	Oneca and Samoset
Tolle, H. F.	1007 Florida Ave., Tampa	First Church
Travis, M. H.	Branford	Branford
Tresca, W. B.	Palmetto	Superannuate
Trigg, P. B.	Coleman	Coleman
Troutman, W. O.	Clearwater	Junior Preacher
Tyler, C. J.	110 Catherone Street South Jacksonville	Hendricks Memorial
Turner, A. F.	1435 Forbes St., Jacksonville	Riverside Park
Tyler, H. W.	Callahan	Callahan
Tyler, C. C.		Superannuate
Voss, C. H.	Jupiter	Jupiter
Walker, S. W.	Box 1138, St. Petersburg	First Church
Vergason, A. L.	Emory Univeristy	Student
West, J. C.	Bronson	Bronson
White, C. W.	Winter Haven	Winter Haven
Wicker, R. E.	Tarpon Springs	Tarpon Springs
Williams, I. E.	Wimauma	Wimauma
Williams, Thos.	White Springs	White Springs
Williams, T. H.	Hastings	Hastings
Wilson, J. Edgar	Box 440, Lakeland	Superannuate
Wilson, S. A.	Lake Wales	Lake Wales
Wise, E. M.	Sulphur Springs	Sulphur Springs
Woodward, J. E.	Fernandina	Fernandina
Wright, L. E.	Stuart	Stuart
Wyatt, Milton H.	Nokomis	Venice and Nokomis
Yeats, J. L.	918 St. Claire Ave., Tampa	Superannuate
York, G. H.	Tavares	Tavares

SUPPLY PASTORS

Name	Post Office	Appointments
Abernathy, D. H.	Cross City	Dixie Circuit
Agnew, W. J.	Hosford	Hosford
Belt, I. M.	Miakka	Miakka
Berry, C. C.	Port Orange	Port Orange
Bowen, A. B.	Lake Butler	Lake Butler
Braswell, G. P.	Altoona	Altoona
Bevan, N. T.	Interlachen	Interlachen
Burns, S. N.	Hinson	Hinson
Conner, Jerome	Rochelle	Rochelle
Cornish, J. J.	Tampa	Assistant Pastor
Cotton, C. W.	Mayo	Mayo
Davis E. L.	Passadena	Passadena
Ericson, E.	Lake Mary	Lake Mary and Ebenezer
Guy, G. H.	Floranada	Oakland and Progresso
Gilbert, J. R.	Waukeenah	Waukeenah
Harrison, H. M.	Route 1, Orlando	Lucerne Park
Harris, R. L.	210E. 9th St. Jacksonville	St. Johns
Holcomb, Walt	720 S. Willow Ave., Tampa	Hyde Park
Huggins, W. L.	Dinsmore	City Mission and Dinsmore
Morgan, T. A.	Crystal River	Crystal River
Outler, J. M.	Limestone	Limestone
Robins, W. W.	Woodville	Woodville
Seaborn, F. R.	R. F. D. Jacksonville	Jacksonville
Smith, C. C.	Lake Jackson	Lake Jackson
Vliet, C. K.	734 Andrews Rd. West Palm Beach	Assistant Pastor
Weare, W. R.	Indiantown	Indiantown
Whitworth, J. I.	Holopaw	Holopaw
Wesley, H. F.	Madison	West Madison
Wessinger, M. L.	St. Augustine	Jr. Pr. St. Augustine & Mis.
Wyrick, W. J.	Venus	Venus
York, T. E.	Aucilla	Aucilla
Saunders C. A.	White Springs	Jr. Preacher, Jasper Circuit

LOCAL PREACHERS, DEACONS AND ELDERS

BARTOW DISTRICT

Local Preachers—D. W. Ferrell, Arcadia; R. F. Saxon, Jr., Arcadia; W. V. Bethea, Bartow; J. Bascom Carlton, Bowling Green; H. L. Boyd, Ft. Myers; L. D. Baldwin, La Belle; J. V. Crum, Homeland; R. E. Lufsey, Lakeland; Guy Haward, Lakeland; H. T. Toole, Lakeland; G. C. Powell, Eaton Park; Sam P. Jones, Lakeland; S. L. Reynolds, Nocatee; J. W. Wyrick, Lakeland; J. H. Carlton, Zolfo Springs; H. J. Mathis, Mullberry; Vernon G. Everitt, Lakeland; Joe N. Hardin, Bartow; Forest Heddon, Lakeland; Wm. W. Taylor, Lakeland; J. D. Boyd, Lakeland; J. W. Nichols.

Local Deacons—R. T. Higgs, Bowling Green; A. D. Young, R. F. D. Plant City.

Local Elders—Henry E. Carlton, Arcadia; J. M. Bass, Lakeland; R. T. Connelius, Lakeland; W. T. Belvin, Ft. Myers; G. W. Gatewood, Punta Gorda; E. E. Emerson, Ft. Meade.

DELAND DISTRICT

Local Preachers—J. C. Wainwright, Sanford; W. S. Settle, New Smyrna; H. W. Squires, Atlanta; Alfred Erickson, Sanford; W. W. Patrick, Palatka; J. B. Culpepper, Jr., New Smyrna.

Local Deacons—G. P. Braswell, Umatilla; G. L. Bennett, Cocoa.

Local Elders—J. B. Culpepper, New Smyrna; A. P. Johntry, Johnson; J. W. Reese; Titusville; Jasper Bray, Altoona.... Wm. J. Baker, Melrose; G. S. Bronk, Sherman.

GAINESVILLE DISTRICT

Local Preachers—P. K. Rowell, Branford; J. A. Piper, Live Oak; W. A. Howell, Jennings; J. W. Windham, Gainesville; Hugh Stewart Austin, University of Florida; George Adair Foster, University of Florida; Jerome Alton Conner, University of Florida; C. W. Cotton, Mayo.

Local Deacons—F. P. McCall, Jasper.

Local Elders—W. J. Bartlett, Rochelle; J. B. Legg, Live Oak; J. P. Abbott, Mayo; D. C. Carn, Lake City; A. B. Bowen, Lake Butler.

JACKSONVILLE DISTRICT

Local Preachers—H. B. Sperman, 1528 Liberty Street, Jacksonville; B. M. Frisbee, Doctors Inlet; W. H. Russell, Fernandina; W. J. Ryall, Crawford; A. J. Quattlebaum, Jacksonville; J. T. Cuppett, 912 W. Monroe Street, Jacksonville; G. A. Calhoun, Jacksonville; S. H. Barnes, 599 Delmar, Jacksonville; J. B. Ward, Hilliard; H. E. Litchfield; Randall B. York, Waldo; Bryan S. Pemberton, Jacksonville.

Local Deacons—J. B. Vandiver, St. Augustine; R. L. Harris, 210 E. 9th St.

Local Elders—C. W. Dudley, Care Armour Company, Jacksonville; F. R. Seaborn, East Port; W. P. Leggett, Hilliard.

MIAMI DISTRICT

Local Preachers—F. M. Baldwin, Dania; W. S. Eakin, 329 Elizabeth St., Key West; O. H. P. Faus, Lemon City; J. I. Whitworth, Pompano; John C. Wesley, Lemon City; W. P. Eavanson, Care Miami Laundry, Miami; C. K. Vliet, 734 Ardmore Road, West Palm Beach; C. W. York, Ojus; John Watkins, 1020 Elgin St., Key West; J. T. Swearingen, Pompano; J. B. McDonald, Stuart; J. L. Weissinger, Islamarado; O. C. Howell, Care of 1884 N. W. 51st St., Miami; Leroy Roberts, Key West.

Local Deacons—P. C. Sterchi, P. O. Box 575, Lemon City; C. S. Eddington, 708 Evernia St., West Palm Beach; G. H. Guy, Floranada.

Local Elders—John A. Wales, Buena Vista Station, Miami; J. H. Davis, 225 N. E. 28th St., Miami; A. H. Moore, Jr., 1884 N. W. 51st St., Miami; W. J. Radcliffe, 615 N. W. 2nd St., Miami; G. S. Brunk, Pahokee; R. E. Mood, Perrine; I. C. G. Rabum, Mimai; T. E. York, 465 N. W. 25th Ave., Miami.

OCALA DISTRICT

Local Preachers—H. P. Peck, Clearwater, P. H. Peck, Clearwater; E. G. McMullen, Clearwater; J. W. Jeter, Clearwater; H. C. Whitesell, Clearwater; E. C. McMullen, Clearwater; J. M. Watts, Clearwater; G. W. Worden, Clearwater; Mark StClair, Elfers; W. D. Croft, Hernando; T. W. Hartley, Palm Harbor; H. E. Ervin, Safety Harbor; R. A. Babcock, Safety Harbor; H. L. Graybeal, Trilby; Paul S. Anderson, Dunedin; Claire M. Cotton, Bushnell; Sam A. McCook, Coleman; F. L. McEwen, Emory University, Ga.; Dewitt Jackson, St. Petersburg; T. A. Morgan, St. Petersburg; J. W. Hamilton, St. Petersburg.

Local Deacons—J. M. Mitchell,Elfers; C. L. Eaddy, Center Hill; P. Z. Fretwell, Leesburg.

Local Elders—D. T. McMullen, Clearwater; T. I. Hess, St. Petersburg.

ORLANDO DISTRICT

Local Preachers—Wm. Boland, Winter Haven; A. M. Hall, Apopka; H. L. Johnson, Orlando; Chas. F. Weigle, Sebring; R. H. Booth, Holopaw; O. E. Young, Kissimmee; J. H. Class, Orlando; W. C. Middleton, New Haven, Conn.; A. S. Peters, East Winter Haven; W. A. Wethington, Orlando; W. R. G. Orwick, Maitland; Emory Clifford Lewis, Holopaw; John Hugh Moody, Sanford; Wm. H. Falkenstein, Winter Haven.

Local Deacons—M. M. Lord, Sanford; G. D. Reeves, Orlando; R. P. Owens, Auburndale; J. J. Thompson; G. L. Irwin, Orlando: J. M. Parker, Winter Haven; J. T. Moore, Orlando.

TALLAHASSEE DISTRICT

Local Preachers—Willie J. Agner, R. F. D. Madison; G. E. Hendry, Box 411, Madison; E. F. Mayton, Jr., Madison; Chesley Sappington, Southern College, Lakeland, Havana; C. C. Smith (Supply) Tallahassee; J. R. Gilbert (Supply), Mt. Pleasant; S. T. Duckworth (Supply) Waukeenah; L. E. Roberts (Supply), Aucilla; W. W. Robbins (Supply), Box 50, Hosford; H. F. Wesley (Supply), 516 Washington St., Madison; D. Lee Jones, Route 3, Perry; O. O. Lane, Madison.

Local Elders—J. B. Game, Tallahassee; J. A. Bauldree, Gretna.

TAMPA DISTRICT

Local Preachers—M. P. Carlton, Miakka City; J. C. Deggs, Tampa; H. L. Hancock, Miakka; C. V. Duffie, Tampa; O. L. Webb, Miakka; L. P. Glazier, Manatee; S. G. Medows, Riverview; C. E. Wells, Tampa; B. L. Dixon, Tampa; G. C. Powell, Tampa; R. I. Park, Tampa; H. C. Cooley, Sulphur Springs; G. W. Meredith, Tampa; B. C. Whitenell, Tampa; M. B. Johnson, Plant City; O. A. Davenport, Plant City; L. D. Shivers, Plant City; W. B. Page, Tampa; S. H. Darnell, Tampa; Irvin L. Bishop, Venice; Corning F. Tolle, Tampa; W. P. Cox, Tampa; H. T. Toole, Tampa.

Local Deacons—C. F. Bain, Tampa; W. H. McLeod, Tampa.

Local Elders—S. B. Black, Palmetto; I. B. Fisher, Brandon; H. E. Ball, Tampa; M. R. Myer, Tampa; E. H. Lantz, Sulphur Springs; I. M. Belt, Manatee.

IN MEMORIAM.

ROLL OF THE HONORED DEAD

NAME	Entered Itinerancy When	Entered Itinerancy Conference	Date of Death	Place of Death or Burial
William W. Griffin	1845		1840	Hamilton County, Fla.
Alex Martin	1841		1850	Tampa, Fla.
James R. Conner	1850		December 16, 1850	Hillsboro County, Fla.
William Choice	1849	Florida		Tallahassee, Fla.
J. W. Rhodes	1855	Kentucky		Monticello, Fla.
Thomas Gardner	1819	South Carolina	May 4, 1858	Georgia.
John L. Jerry	1818	South Carolina	July 11, 1859	Swift Creek Ch. Fla.
Thomas W. Cooper	1838	Georgia	February 24, 1860	Micanopy, Fla.
William Edwards	1850	Florida	March 15, 1860	Micanopy, Fla.
D. D. Henry	1859	Georgia	September 1861	Suwanee County, Fla.
Samuel E. Randolph	1856	Tennessee	August 29, 1861	Camp Allegheny, Pa.
Jasper K. Glover	1856	Florida	November 22, 1862	Waukeenah, Fla.
John W. Timberlake	1857	Tennessee	March 3, 1862	West Point, Va.
James L. Carruth	1859	Florida	January 9, 1862	Fernandina, Fla.
Jesse M. Valentine	1850	Tennessee	1862	Gainesville, Fla.
Peyton P. Smith	1831	Georgia	May 1863	Fulton County, Ga.
John J. Richards	1839	Georgia	September 4, 1863	Madison, Fla.
Joseph A. W. Johnson	1856	Florida	July, 1863	
Amos Davis	1854	Florida	March 16, 1864	
Henry F. Smith	1856	Florida	June 12, 1864	Ocala, Fla.
Leroy B. Giles	1856	Florida	1864	Marion County, Fla.
Robert W. Burgess	1859	Florida	1864	Hernando County, Fla.
David L. Kennedy	1855	Florida	1864	Madison County, Fla.
John F. Urquhart	1860	Florida	October 1, 1865	Albany, Georgia.
William L. Murphy	1846	Baltimore	August 19, 1864	Sumter Springs, Ga.
Thomas H. Capers			1866	Monticello, Fla.
Francis M. Wilson	1854	Florida		
Mahlon Bedell			1866	
James B. Jackson			February 8, 1868	Lake City, Fla.
William McKay		Florida	1868	
James O. A. Sparks	1864	Florida	May 15, 1869	Key West, Fla.
Robert I. McCook	1854	Florida	1870	
Andrew J. Wolridge	1855		1871	Quincy, Fla.
Thomas Taylor	1843	Florida	1872	
George Bright	1841	Georgia	September 20, 1874	Key West, Fla.
James M. Stokes	1859	Georgia	April 19, 1875	Live Oak, Fla.
Samuel A. McCook	1852	Florida	1875	Sumter County, Fla.
Joseph E. A. VanDuzer	1873	Florida	1875	Key West, Fla.
Oliver Eady	1859	South Carolina	September 5, 1871	
Edwin W. Woodbury	1828	Kentucky	May 22, 1878	Gadsden County, Fla.
George W. Fagg	1877	Florida	June 24, 1878	Tallahassee, Fla.
Samuel B. Smitteel	1874	Holston	June 22, 1878	Virginia.
Erastus B. Duncan	1834	Tennessee	September 29, 1878	Lawtey, Fla.
Isaac Munden	1857	Florida	October 8, 1879	Marion County, Fla.
George C. Leavel	1868	Florida	February 4, 1879	Sumter County, Fla.
Wallace G. Royster	1879	Florida	September 5, 1881	Camp Mooney, Fla.
Selwyn L. Smith	1876	South Georgia	October 23, 1882	Micanopy, Fla.
Thomas R. Barnett	1855	Florida	March 23, 1882	Lake City, Fla.
Elias J. Knight	1867	Florida	June 7, 1882	Hernando County, Fla.
James A. Wiggins	1868	Florida	July, 1882	Live Oak, Fla.
Henry B. Avery	1860	Memphis	November 1, 1882	Jacksonville, Fla.
John Penny	1843	Georgia	January, 1883	Jacksonville, Fla.
Overton W. Ransom	1874	Tennessee	March 26, 1883	Apopka, Fla.
William O. Hampton	1877	Florida	November, 1883	Sandusky, Ga.
Edwin I. Smith		North Georgia	1884	Madison County, Fla.
Joseph J. Seally	1846	Florida	1884	
William Davies	1854	Georgia	April, 1885	Sumter County, Fla.
Robert Martin	1874	Florida	November 14, 1885	Key West, Fla.
William Williams		Florida	1885	
James Atkins		Holston	1886	Monticello, Fla.
U. Sinclair Bird	1869	Florida	1886	Hillsboro County, Fla.
William E. Collier	1838	South Carolina	1886	
Sterling Gardner	1859	Florida	1886	
Joseph L. M. Spain	1884	Montana	June 28, 1888	Missouri.
John R. Sharpe	1872	North Alabama	September 9, 1888	Jacksonville, Fla.
Alex Gibbons	1886	Florida	1888	Gainesville, Fla.
William J. Morris	1839	Georgia	September 22, 1889	Jasper, Fla.
Robert H. Howren	1886	Florida	October 12, 1889	Waldo, Fla.
Charles E. Pelot	1877	Florida	July 21, 1890	Tallahassee, Fla.
R. M. L. Tydings	1844	Louisville	December 27, 1890	Anthony, Fla.
Edward G. Chandler	1883	Virginia	August 7, 1891	Virginia.
William Scott	1889	Florida	February 9, 1892	
Adam A. Robinson	1871	South Georgia	October 29, 1892	Manatee, Fla.
M. J. Perez	1892	Florida	December 17, 1892	Havana, Cuba.
Andrew A. Barnett	1874	Florida	January 20, 1893	Apalachicola, Fla.
Anderson Peeler	1874	Florida	March 26, 1893	Lake City, Fla.
Carmine S. Bird	1886	Holston	September 14, 1895	Miami, Fla.
Robert Stork	1884	Florida	April, 1894	Asheville, Fla.

NAME	Entered Itinerancy When	Conference	Date of Death	Place of Death or Burial
William R. Johnson	1862	Louisville	January 14, 1894	Jacksonville, Fla.
Samuel Woodbery	1847	Florida	October 20, 1894	Quincy, Fla.
Joseph E. Neal	1885	Florida	December 23, 1894	Pleasant Grove, Fla.
Grincefield Taylor	1888	Holston	January 9, 1895	Orlando, Fla.
John E. Penney	1888	Florida	March 8, 1895	Waukeenah, Fla.
J. M. Sweat	1886	Florida	1895	
C. F. Mellor	1894	South Georgia	1895	
W. G. Boothe	1869	Florida	December 15, 1896	Weatherford, Texas
Edwin L. T. Blake	1843	Georgia	February 9, 1897	Ocala, Fla.
James T. Nolan	1896	Florida	November27, 1897	Leesburg, Fla.
William C. Jordan	1858	Florida	June 20. 1898	Bartow, Fla.
William S. Richardson	1878	Florida	September14, 1899	Key West, Fla.
Joseph C. Sale	1889	Florida	1899	Bronson, Fla.
Thurlow Bishop	1887	Florida	October 23, 1900	Reddick, Fla.
Wililam C. Collins	1857	East Texas	Nov. 8, 1900	Gadsden County, Fla.
Archibold Johnson	1856	Florida	1900	Live Oak, Fla.
Eladio Diaz	1896	Florida	April 7, 1903	Key West, Fla.
James A. Howland	1889	Florida	Dec. 12, 1904	Madison County, Fla.
Fayette E. Shipp	1889	Florida	March 6, 1905	Columbia County, Fla.
James S. Barnett	1886	Florida	May 17,1905	Fenholloway, Fla.
Charles A. Fulwood	1846	Georgia	December 7, 1905	Tallahassee, Fla.
William H. Parker	1878	South Georgia	February 7, 1906	Largo, Fla.
Thomas M. White	1884	Florida	July 27, 1906	Jacksonville, Fla.
Wilbur F. Norton	1869	Alabama	Sept. 4, 1906	Bronson, Fla.
James P. DePass	1860	Florida	July 29, 1907	Williston, Fla.
John C. Ley	1845	South Carolina	1907	Micanopy, Fla.
Theophilus W. Moore	1854	North Carolina	December 30, 1907	Miami, Fla.
Charles D. Ward	1889	Kentucky	February 2, 1908	
Joseph Norwood	1877	Texas	January 3, 1908	Tampa, Fla.
John S. Crandall	1881	Louisville	January 31, 1908	Lake City, Fla.
Emory J. Homes	1882	Florida	Sept. 3, 1908	Pidcock, Fla.
Enoch H. Giles	1858	Florida	October 24, 1908	Orlando, Fla.
W. F. Alexander	1862	Louisville	1908	St. Petersburg, Fla.
Edward Wilson	1889	Florida	1908	Pensacola, Fla.
George J. Kennelly	1885	Florida	June 14, 1909	Jacksonville, Fla.
Thomas J. Phillips	1874	Florida	Sept. 7, 1909	Live Oak, Fla.
George W. Mitchell	1876	Florida	1910	Green Springs, Fla.
J. H. D. McRae		Florida	November 5, 1911	Jacksonville, Fla.
William H. F. Robarts	1874	Florida	Nov. 16, 1911	Sutherland, Fla.
Francis A. Taylor		Missouri	March 21, 1911	Leesburg, Fla.
Julius D. Rogers	1873	Florida	June 30, 1912	Clearwater, Fla.
Kenneth F. Jonz		Florida	August 29, 1912	Jacksonville, Fla.
Josephus Anderson	1848	Virginia	August 11, 1913	Leesburg, Fla.
Isaac A. Vernon	1878	White River	April 18, 1914	Hawthorne, Fla.
William A. Weir	1894	Florida	1914	Lemon City, Fla.
James W. Bigham	1903	Louisville	January 1915	Gainesville, Fla.
Thomas C. Bradford	1890	Indiana	1915	Live Oak, Fla.
E. C. Hudson	1907	Florida	1915	Green Cove Springs,
Henry Hice	1890	Florida	1915	Coleman, Fla.
A. L. Woodward	1905	Florida	December 22, 1916	Tallahassee, Fla.
J. R. Taylor	1858	Missouri	May 15, 1916	Jacksonville, Fla.
John T. Waters	1867	Louisville	December 23, 1916	
J. S. Collier		Florida	March 26, 1917	Tampa, Fla.
T. H. Sistrunk	1890	Florida	Dec. 17, 1917	White Springs, Fla.
B. F. Mason		Florida	1917	
M. Dominguez				
R. L. Honiker	1870	South Georgia	October 16, 1917	Atlanta, Ga.
D. L. Switzer		Florida	December 1917	
John B. Ley	1877	Florida	December 9, 1917	Orlando, Fla.
M. H. Outland	1892	Florida	February 3, 1919	Columbia, Fla.
J. Lawton Moon	1904	Florida	February 22, 1919	Fort Meade, Fla.
W. H. Stienmeyer	1882	Florida	July 20, 1919	Lakeland, Fla.
E. A. Harrison	1897	Florida	October 5, 1919	Key West, Fla.
F. Pasco		Florida	October 31, 1919	Jacksonville, Fla.
H. B. Frazee	1865	Louisiana	August 22, 1920	Starke, Fla.
G. S. Henderson	1907	Florida	February 6, 1920	Seffner, Fla.
C. W. Inman	1885	Florida	1920	Jacksonville, Fla.
Edward F. Ley	1882	Florida	August 10, 1920	Jacksonville, Fla.
R. J. Wells	1889	Illinois		Tampa, Fla.
J. T. Coleman	1879	North Alabama	June 9, 1921	Tampa, Fla.
T. W. Tomkies	1869	Florida	Nov. 25, 1921	Tampa, Fla.
Seymour Grady	1898	Baltimore	October 16, 1922	Tallahassee, Fla.
T. S. Armistead	1866	Florida	Nov. 10, 1922	Bartow, Fla.
B. K. Thrower	1872	North Georgia	March 21, 1923	Tampa, Fla.

NAME	Entered Itinerancy When	Entered Itinerancy Conference	Date of Death	Place of Death or Burial
T. F. Roland	1889	Louisville	June 18, 1923	Quincy, Fla.
E. F. Gates	1856	Florida	July 26, 1923	Manatee, Fla.
C. C. Cecil	1893	Holston	Nov. 6, 1923	Tampa, Fla.
R. M. Williams	1874	Baltimore	May 21, 1924	Quitman, Ga.
S. W. Lawler	1891	Florida	1924	Lakeland, Fla.
E. J. Hardee	1895	Florida	January 11, 1925	Lakeland, Fla.
L. D. Haynes	1903	Florida	June 14, 1925	Lakeland, Fla.
John A. Hendry	1892	Florida	July 30, 1925	Fort Pierce, Fla.
L. W. Moore	1880	Florida	August 8, 1925	Yalaha, Fla.
J. S. Brooke	1880	White River	Nov. 17, 1925	West Palm Beach
E. C. Calhoun	1915	Florida	July 12, 1926	Lake City, Fla.
F. B. Langford	1913	Florida	June 22, 1926	Jacksonville, Fla.
G. W. Stubbs	1914	Florida	May 26, 1927	Perry, Fla.
Frances Sanz	.....	Florida	.....	Tampa, Fla.

SESSIONS OF FLORIDA CONFERENCE

	PLACE	CONVENED	PRESIDENT	SECRETARY
1	Tallahassee, Fla	February 6, 1845	Bishop J. Soule	T. C. Benning
2	Monticello, Fla	February 9, 1846	Bishop J. O. Andrew	P. P. Smith
3	Quincy, Fla	February 10, 1847	Bishop W. Capers	P. P. Smith
4	Waynesboro, Ga	February 9, 1848	Bishop J. O. Andrew	P. P. Smith
5	Albany, Ga	January 31, 1849	Bishop W. Capers	P. P. Smith
6	Madison, Fla	February 6, 1850	Ira L. Potter	P. P. Smith
7	Thomasville, Ga	January 22, 1851	Bishop R. Paine	P. P. Smith
8	Tallahassee, Fla	January 28, 1852	Bishop J. O. Andrew	P. P. Smith
9	Quincy, Fla	January 26, 1853	Bishop W. Capers	P. P. Smith
10	Monticello, Fla	January 3, 1854	R. H. Howren	P. P. Smith
11	Madison, Fla	January 2, 1855	Bishop J. O. Andrew	P. P. Smith
12	Bainbridge, Ga	December 16, 1855	Bishop J. Early	N. T. Gardner
13	Alligator, Fla	December 24, 1856	Bishop J. O. Andrew	P. P. Smith
14	Thomasville, Ga	December, 1857	Bishop J. Early	P. P. Smith
15	Jacksonville, Fla	December 15, 1858	Bishop J. O. Andrew	P. P. Smith
16	Micanopy, Fla	December 28, 1859	Bishop H. H. Kavanaugh	J. C. Ley
17	Monticello, Fla	December 16, 1860	Bishop G. F. Pierce	P. P. Smith
18	Quincy, Fla	December 12, 1861	Bishop G. F. Pierce	P. P. Smith
19	Tallahassee, Fla	December 11, 1862	Bishop J. O. Andrew	P. P. Smith
20	Thomasville, Ga	December 16, 1863	Bishop J. O. Andrew	F. A. Branch
21	Monticello, Fla	December 14, 1864	S. P. Richardson	F. A. Branch
22	Madison, Fla	November 29, 1865	Bishop G. F. Pierce	F. A. Branch
23	Quincy, Fla	December 13, 1866	Bishop H. N. McTyeire	F. A. Branch
24	Monticello, Fla	December 6, 1867	Bishop G. F. Pierce	F. A. Branch
25	Jacksonville, Fla	January 13, 1869	Bishop W. M. Wightman	F. A. Branch
26	Lake City, Fla	December 20, 1869	Bishop D. S. Doggett	J. P. DePass
27	Tallahassee, Fla	January 4, 1871	Bishop W. M. Wightman	J. P. DePass
28	Madison, Fla	January 3, 1872	Bishop W. M. Wightman	U. S. Bird
29	Fernandina, Fla	January 8, 1873	Bishop E. M. Marvin	U. S. Bird
30	Jacksonville, Fla	January 7, 1874	Bishop G. F. Pierce	U. S. Bird
31	Live Oak, Fla	December 16, 1874	Bishop W. M. Wightman	Frederick Pasco
32	Quincy, Fla	January 5, 1876	Bishop W. M. Wightman	Frederick Pasco
33	Monticello, Fla	January 11, 1877	Bishop G. F. Pierce	Frederick Pasco
34	Tampa, Fla	November 15, 1877	Bishop G. F. Pierce	Frederick Pasco
35	Gainesville, Fla	November 13, 1878	Bishop H. H. Kavanaugh	Frederick Pasco
36	Tallahassee, Fla	December 17, 1879	Bishop D. S. Doggett	Frederick Pasco
37	Ocala, Fla	December 16, 1880	Bishop G. F. Pierce	Frederick Pasco
38	Monticello, Fla	January 18, 1882	Bishop H. N. McTyeire	Frederick Pasco
39	Jacksonville, Fla	January 3, 1883	Bishop H. H. Kavanaugh	Frederick Pasco
40	Madison, Fla	January 8, 1884	Bishop J. C. Keener	Frederick Pasco
41	Gainesville, Fla	January 7, 1885	Bishop Linus Parker	Frederick Pasco
42	Orlando, Fla	January 6, 1886	Bishop R. K. Hargrove	Frederick Pasco
43	Tallahassee, Fla	December 16, 1886	Bishop E. R. Hendrix	Frederick Pasco
44	Leesburg, Fla	December 14, 1887	Bishop J. S. Key	Frederick Pasco
45	Bartow, Fla	January 9, 1889	Bishop C. B. Galloway	Frederick Pasco
46	Gainesville, Fla	January 8, 1890	Bishop J. C. Keener	Frederick Pasco
47	Monticello, Fla	January 7, 1891	Bishop W. W. Duncan	Frederick Pasco
48	Tampa, Fla	January 6, 1892	Bishop J. C. Granbery	Frederick Pasco
49	Ocala, Fla	January 4, 1893	Bishop O. P. Fitzgerald	Frederick Pasco
50	Palatka, Fla	January 3, 1894	Bishop A. G. Haygood	Frederick Pasco
51	Jacksonville, Fla	January 9, 1895	Bishop W. W. Duncan	Frederick Pasco
52	Orlando, Fla	December 18, 1895	Bishop J. C. Granbery	Frederick Pasco
53	Tallahassee, Fla	December 9, 1896	Bishop C. B. Galloway	Frederick Pasco
54	Tampa, Fla	December 17, 1897	Bishop W. W. Duncan	Frederick Pasco
55	Gainesville, Fla	December 14, 1898	Bishop W. A. Candler	Frederick Pasco
56	Monticello, Fla	December 13, 1899	Bishop W. A. Candler	Frederick Pasco
57	Bartow, Fla	December 13, 1900	Bishop W. A. Candler	Frederick Pasco
58	Live Oak, Fla	December 12, 1901	Bishop J. C. Granbery	Frederick Pasco
59	Quincy, Fla	January 8, 1903	Bishop A. Coke Smith	Frederick Pasco
60	Lake City, Fla	December 10, 1903	Bishop A. W. Wilson	Frederick Pasco
61	Orlando, Fla	December 8, 1904	Bishop W. A. Candler	Frederick Pasco
62	Ocala, Fla	December 7, 1905	Bishop W. A. Candler	Frederick Pasco
63	Palatka, Fla	December 12, 1906	Bishop H. C. Morrison	Frederick Pasco
64	Tampa, Fla	December 12, 1907	Bishop C. B. Galloway	Frederick Pasco
65	Miami, Fla	December 16, 1908	Bishop C. B. Galloway	Frederick Pasco
66	Lakeland, Fla	December 15, 1909	Bishop James Atkins	Frederick Pasco
67	Jacksonville, Fla	December 14, 1910	Bishop J. C. Kilgo	Frederick Pasco
68	Gainesville, Fla	December 12, 1911	Bishop E. E. Hoss	Frederick Pasco
69	Tampa, Fla	December 18, 1912	Bishop H. C. Morrison	Frederick Pasco
70	Talalhassee, Fla	December 10, 1913	Bishop H. C. Morrison	Frederick Pasco
71	Arcadia, Fla	December 9, 1914	Bishop H. C. Morrison	Frederick Pasco
72	Tampa, Fla	December 15, 1915	Bishop H. C. Morrison	Frederick Pasco
73	Ocala, Fla	December 6, 1916	Bishop Collins Denny	Frederick Pasco
74	Miami, Fla	December 6, 1917	Bishop Collins Denny	Frederick Pasco
75	Bartow, Fla	December 6, 1918	Bishop W. A. Candler	J. E. Mickler

	PLACE	CONVENED	PRESIDENT	SECRETARY
76	Lakeland, Fla.	December 10, 1919	Bishop W. A. Candler	J. E. Mickler
77	Tallahassee, Fla.	December 8, 1920	Bishop W. A. Candler	I. C. Jenkins
78	Orlando, Fla.	December 7, 1921	Bishop W. A. Candler	I. C. Jenkins
79	Tampa, Fla.	December 18, 1922	Bishop W. N. Ainsworth	I. C. Jenkins
80	Bradenton, Fla.	December 6, 1923	Bishop W. N. Ainsworth	I. C. Jenkins
81	Jacksonville, Fla.	December 3, 1924	Bishop W. N. Ainsworth	I. C. Jenkins
82	Orlando, Fla.	December 3, 1925	Bishop W. N. Ainsworth	I. C. Jenkins
83	St. Petersburg, Fla.	June 16, 1926	Bishop Hoyt M. Dobbs	I. C. Jenkins
84	Jacksonville, Fla.	June 15, 1927	Bishop Hoyt M. Dobbs	I. C. Jenkins

Part II.

JOURNAL

Wednesday Morning, June 15, 1927.
Jacksonville, Fla.

Opening—The eighty-fourth session of the Florida Annual Conference of the Methodist Episcopal Church, South, was called to order in the First Methodist Church, Jacksonville, Fla., at 9:00 A. M., June 15, 1927, Bishop Hoyt M. Dobbs presiding. After singing Hymn No. 560, the Apostles' Creed was repeated in concert. The Bishop read Psalm No. 103 and led in prayer. Hymn No. 210 was sung. The Bishop then introduced Dr. Wm. A. Lambeth, pastor of Mt. Vernon Methodist Episcopal Church, South, Washington, D. C., who brought the message of the morning.

Addresses of Welcome — The Bishop introduced to the conference, Rev. Paul W. Ellis, Pastor of First Methodist Church, Jacksonville, who introduced L. P. McCord, Conference Lay Leader, who welcomed the conference on behalf of the churches of Jacksonville; and A. B. Potter, who welcomed the conference on behalf of First Methodist Church, Jacksonville. The Bishop responded with a few well chosen remarks.

Roll Call—The roll was called by I. C. Jenkins, Secretary of the last Conference, and 235 clerical and 44 lay members responded.

Secretaries—Isaac C. Jenkins was elected Secretary, and, on nomination of the Secretary, R. A. Guy, Chas. W. Dudley, and B. F. Rogers were elected Assistant Secretaries. O. E. Rice was elected Statistical Secretary and C. R. Mingledorf, Assistant Statistical Secretary.

Introductions—The following were introduced to the Conference, Dr. Stonewall Anderson, General Secretary of the Board of Education; Prof. G. L. Morelock, General Secretary of the Board of Lay Activities; Dr. Luther E. Todd, General Secretary of the Board of Finance; Dr. Elmer T. Clark, representing Dr. W. G. Cram, General Secretary of the Board of Missions; Dr. Robt. H. Ruff, Superintendent of Adult Work of the Sunday School Board; Dr. Robt. S. Tinnon, representative of Benevolence Protection Association, and Brother Weir of the United Church of Canada.

Bar of Conference—The first nine rows of seats in the auditorium of the church were designated as the bar of the conference.

Hours of Meeting—The hour of meeting was fixed at 9 A. M. and that of adjournment at 12:30 P. M.

Substitution for Absent Delegates — The following substitutions of alternate Lay delegates were made: Bartow District, Mrs. C. L. Fries in place of Dr. D. G. Barnett; Jacksonville District, A. B. Potter in place of H. S. McLendon; Tampa District, Mrs. R. L. Allen in place of C. M. Blake.

Nominations of Presiding Elders—The following changes were recommended as to members of the various boards and committees, nominations made for membership to the committees of one year: Commission on Budget, Substitute Geo. S. Fletcher in place of G. I. Davis, deceased; C. E. Earnest in place of Mrs. L. Oser. Board of Finance, Substitute W. W. Abernathy in place of Dr. C. F. Kemp, deceased. Sunday School Board, Substitute J. L. Criswell in place of F. Sanz, deceased. Board of Church Extension, Substitute S. E. Roberts in place of C. E. Earnest. Board of Education, Add Dr. J. L. Love. Epworth League Board, Substitute Mrs. J. D. Lewis in place of W. J. Brown and Carrol C. Fraser in place of J. H. Therrill. Board of Christian Literature, Add S. H. C. Burgin, James A. Hendry, I. C. Jenkins, D. Underhill, Mrs. L. A. Davis, W. R. Hodges, J. H. Therrill, J. H. Wilson and M. A. Smith. Substitute W. P. Buhrman in place of Holmes Logan. Board of Temperance and Social Service, Substitute Henry McKinzie in place of W. G. Tilghman. deceased. Hospital Board, Substitute E. M. Wise in place of J. T. Myers, H. G. Cowan in place of A. H. Moore, Jr., J. M. Gross in place of J. D. Hurt, add Omar Charles, B. F. Rogers, W. K. Piner and G. B. Glover. Committee on Conference Relations. Add B. D. Bourn, Substitute J. B. Rooney in place of G. W. Stubbs, deceased, W. C. Rogers in place of F. B. Langford, deceased. Committee on Examination of Fourth Year Class, J. F. Clark in place of J. T. Myers.

Committees of One Year — Committee on Sabbath Observance, J. W. Jackson, E. N. Philpot, W. W. Shoup, Mrs. H. E. Johnson, J. A. Campbell, W. H. Hayter, Mrs. F. R. Bridges, C. J. Ferrell, P. E. Purnell, A. C. Blowers, Mrs. L. E. A. Heagstrom, Sam Pinder, G. V. DeVault, Mrs. J. E. Skipper, Mrs. C. L. Fries, and N. V. Nihaul. Committee on District Conference Records, K. H. Koestline, J. R. Dye, G. C. Herndon, W. R. Howell, J. E. Skipper, A. B. Cook, W. O. Troutman, C. H. Voss and W. T. Rencher. Committee on Public Worship, G. S. Roberts, Paul W. Ellis, Geo. V. Salzer, Smith Hardin, B. B. Brown, A. Fred Turner and L. P. McCord. The nominations were confirmed by the conference.

The presiding elders also presented the following which was adopted:

We recommend that the Board of Christian Literature meet and sit with the Florida Christian Advocate Board of Trustees and share with them the repsonsibility of selecting an editor for and contracting for the publication of the conference organ.

Introductions—The following were introduced to the conference: S. H. C. Burgin, Walt Holcomb, E. M. Wise, Donald Maynard, Omar Charles, B. M. Montgomery, D. B. Sargent, and W. W. Laite.

Special Order—By vote of the conference, the reception of fraternal messengers from the St. Johns River Conference of the Methodist Episcopal Church was made the order of the day for eleven o'clock Friday morning. The hearing of the cause of the Superannuate Endowment Fund was made the order of the day for eleven o'clock Thursday morning. It was voted to hold a session of the legal conference immediately following the devotional exercises and reading of the minutes Thursday morning.

Report No. 1 Board of Missions—Report No. 1 of the Board of Missions was read by C. E. Gutteridge and was as follows:

REPORT NUMBER 1. BOARD OF MISSIONS

To, The Florida Annual Conference in Session, First Church, Jacksonville, Florida, June 15th, 1927.

Dear Brethren:—The past year has been climactic in international Missions. The spirit of "Nationalism" has affected us, in Mexico and China especially, and somewhat in other fields.

Add to this, disasters by flood, storm, and bank failures at home, and increased demands upon Mission Funds resulting from these, we have to report financial problems, and ask for special consideration and effort, upon your part, to meet them. Amidst the clouds mentioned, "lights have shone," beams of heroic sacrifice, and unselfish love, expressed in gifts of service and self-denying material donations, have turned these disasters into back grounds—that the more clearly revealed the Christian spirit of our Ministers and laity. The slogan of each, written in deeds, not words, has been: "As Much as in Me Lieth." And with this spirit we have "met and overcome."

THE DEBT OF OUR GENERAL BOARD OF MISSIONS

January 1st, 1926, our indebtedness was $1,658,541.11; December 31st, the debt stood at $783,952.11, having been reduced $874,589.00, or more than half. $520,000 of this has been financed by a loan on the Lambuth Building, which will be paid in fifteen years from the earnings of same. Of the remainder, $123,952 is due on Inter-Departmental Obligations, leaving amount due banks $140,000. The Inter-Departmental Obligations will be met in the regular course of operating expense, so that our General Board is confronted with only $140,000, which should be realized from delayed payments on Centenary obligations or pledges.

MAINTENANCE OF GENERAL BOARD

The askings of the General Board for their work in 1928 is $1,393,000, or $110,000 less than for 1927. Dr. Cram, General Secretary, reports cash from February Free-will Offerings, $439,861.98, with pledges sufficient to make it $750,000. Florida has remitted on Maintenance to J. F. Rawls, Treasurer, $18,370.73, and on Centenary Net $1,928.80, making the total specials from Florida Conference $20,299.53.

A printed report by our Missionary Secretary who is also Treasurer of these funds for our Conference, giving receipts from Churches or Charges on Maintenance and Florida Mission Special, Centenary, and Storm Relief, will be distributed. We here report only by Districts to June 8th, 1927.

District	Mainten.. Fla. Spec	Centenary	Storm Relief	Total
1. Bartow	$3,412.99	$ 750.00	$ 2,193.18	$ 6,356.17
2. DeLand	1,921.03		1,415.56	3,336.59
3. Gainesville	2,025.08	10.00	1,500.50	3,535.62
4. Jacksonville	3,282.80	761.50	1,735.19	5,779.49
5. Miami	4,871.63		779.70	5,651.33
6. Ocala	4,621.37	578.00	4,349.39	9,538.75
7. Orlando	1,990.07	60.00	3,452.77	5,502.84
8. Tallahassee	2,660.49		1,030.11	3,690.60
9. Tampa	2,834.95	12.70	3,645.11	6,492.76
10. Latin	100.00		28.65	168.65
Total	$27.720.41	$2172.20	$20,130.16	$50,012.80
Sent direct	1,688.92			1,688.92
Total	$29,409.33	$2172.20	$20,130.16	$51,701.72
General Board	$18,328.42 GB$1998.80			
Conference Board	$11,085.93 Com.			

Florida Storm Relief—Only those living and having ALL their material resources within the Storm Area, can estimate fully the extent of damage by the storm. Fortunately, your Board had a reserve fund, which while quite limited was immediately available for use in aiding our pastors and people, and the ready response to the call of your Board and Officials enabled us, through the generous co-operation of our General Board of Church Extension, to repair or rebuild damaged and destroyed property within this area, where the need was immediate and urgent.

Your Conference Board, expended as a Sustentation Fund for Preachers in the storm area, $9,464.74. One Thousand of which came from the Church at large, through our General Board of Missions. Thirty Ministers were helped.

We expended on building and repairing nineteen parsonages, $12,505.00, and on twelve churches, $12,575. Expense, $70.89.

You will note that we received from Florida churches $20,130.16, and balance from Reserve Fund, less $1,000.00. From church at large.

Total your conference board expended storm relief, $37,644.00.

Mission Extension Work—We have helped by donation or loan as follows, for lots, churches, etc, by districts, including a few items contained in Storm Relief and paid for out of Emergency Fund.

Bartow District	$ 4,848.50
Miami District	30,308.37
Orlando District	500.00
Jacksonville District	350.00
Ocala District	$11,442.26
Tampa District	4.044.00

Making a total for Mission Extension of $51,493.13.

Including Storm Relief, Evangelism, Appropriations to Mission Charges, we have expended $98,917.62.

The full expense of this work for Salary, Rent, Office and Board Expense has amounted to $7,167.14, or, 7¼ % on Business Done.

The New Law of an "Every-Member Free-Will Offering" for maintenance of our General Work, to be had each year in January-February, embracing a Missionary Educational Campaign, has had its first try-out this year.

Our General Board considers it successful, especially in its educational results. In the Florida Conference Districts it was so, where our Leaders put themselves wholeheartedly into it, and really made an "Every-Member" Effort.

The Tallahassee District put it over in Every Charge; the Miami led in the amount of money raised during this period. The printed report reveals one error, for which a prize of one dollar is offered the first person discovering same.

We had an objective of Sixty Thousand dollars for Maintenance and Florida Special. We have fallen short of the Thirty Thousand we sought for General Board, some Ten Thousand Dollars, and about Eighteen Thousand on Florida Special. We hope for better results this coming year, and ask for the co-operation of each Presiding Elder, Pastor and Layman, to make it so. This year's results are really thrilling, when we consider the difficulties overcome, and the sacrifices made.

We therefore resolve:

First. That we will enter heartily into all the educational and spiritual phases of the missionary cultivation campaign in January and February.

Second. We assume and pledge our best efforts to raise as a free-will offering for Missions, during the coming year, the amount of $40,000.00 as our share of the amount needed by the General and Conference Board, same to be divided equally between the said Boards.

Your Board makes the following recommendations:

First. That the presiding elders name the dates for their district missionary institutes as provided in the Discipline, in consultation with the Conference missionary secretary, before they leave this Conference, and that these dates be set during the month of January, and further, that they see that the names of church missionary secretaries be sent to the Conference missionary secretary.

Second. That Dr. Ira S. Patterson be appointed Conference Missionary Secretary.

Respectfully submitted,
S. W. WALKER, Chairman.
C. E. GUTTERIDGE, Secretary.

Dr. Elmer T. Clark spoke in the interest of Missions and was followed by Dr. Ira S. Patterson, Conference Missionary Secretary. The Bishop also made a few very complimentary remarks regarding the accomplishments of the Florida Conference during the past year. The report was then adopted.

Presiding Elders Report — Under Question No. 21, the names of the following presiding elders were called, their characters were passed and they made reports of the work in their several districts for the year past: M. H. Norton, Bartow District; H. J. Haeflinger, DeLand District; C. H. Summers Gainesville District; G. S. Roberts, Jacksonville District; W. M. Mullen, Latin District; R. Ira Barnett, Miami District; W. F. Dunkle, Ocala District; C. Fred Blackburn, Orlando District; A. H. Cole, Tallahassee District; and J. P. Hilburn, Tampa District. The time of adjournment being reached during Dr. Hilburn's report adjournment was deferred until conclusion of his report.

Announcements—Announcements were made.

Adjournment—The doxology was sung and the conference adjourned with the benediction by Dr. Luther E. Todd.

THURSDAY MORNING SESSION

Jacksonville, Florida, June 16, 1927

Opening—The Conference convened at 9 o'clock with Bishop Dobbs in the chair. After singing hymns Nos. 461 and 309, the

Conference was led in prayer by M. H. Norton. Hymn No. 1 was then sung and Dr. W. A. Lambeth brought another message to the Conference, basing his remarks on the 17th verse of the 19th chapter of the Gospel of John.

Minutes Read—The minutes of the Wednesday morning session were read and approved.

Session of Legal Conference—The conference resolved itself into a legal conference and the officers of the conference surrendered their chairs to the officers of the legal conference.

Conference Business Resumed—The legal conference having adjourned, the officers of the conference resumed their chairs.

Dr. Stonewall Anderson—Dr. Stonewall Anderson, General Secretary of the Board of Education was again introduced and spoke to the conference placing special emphasis upon the Pastor's Schools.

Roll Call Dispensed With—By vote of the conference, the calling of the roll was dispensed with.

Offer of Assembly Ground — An offer of a donation of assembly grounds was, by vote of the conference, referred to the Board of Education.

Resolution with Reference to Budget—A resolution urging economy when making up the budget, was introduced by Dr. W. J. Carpenter but while Dr. W. F. Dunkle was on the floor speaking to the resolution, the order of the day for consideration of the report of the Board of Finance having arrived, further discussion was deferred. During the discussion, Dr. W. A. Cooper assumed the chair, by appointment of the Bishop.

Report No. 1, Board of Finance—Report No. 1 of the Board of Finance was read by the secretary of the conference, as follows:

We, your Board of Finance, report that we have paid all the claimants on the Board in full for the year. We are pleased to report that there has been no death during the year of any of our superannuates; but four widows of our deceased preachers have passed away, namely: Mrs. Jessie R. Bishop, Mrs. B. K. Thrower, Mrs. B. C. Delofeu and Mrs. G. C. Beavel. Mrs. E. C. Hudson ceased to be a claimant on account of re-marriage.

The usual check from the Publishing House has not yet been received, but we understand that the same amount was appropriated this year as last, namely, $60,000.00. We regret to learn that the total sales of the Publishing House decreased $5,660.91 under the previous year; that there was a loss of sales in Sunday School literature of $28,000.00, which is accounted for by the decrease in Sunday School membership throughout the Church.

We received this year from the Florida Conference Superannuate Endowment Fund a check for $3,793.91, which is an increase over last year of $1,502.55. We are pleased to report that the Florida Conference still ranks first among the Annual Conferences of our Church. The Conference assumed a total quota for five years of $329,992.00. To March 31, 1927, we had paid $138,560.48, which

is 60.9 per cent of the quota for the three years. The General Board reports that there are three charges in our Conference which have paid their five-year quotas in full and eleven charges which have paid three-fifths of their respective five-year quotas. We regret to report that there are forty-one charges in our Conference which have paid less than $100.00 and eight charges which have paid nothing.

We wish to emphasize the fact that the total amount received by the General Board of Finance on Special Effort quotas has been credited 100 per cent to Superannuate Endowment. We appeal to each and every member of this Annual Conference to give to this most worthy cause your hearty cooperation with the plans of the General Board. Not to pay this promised amount of $329.992.00 in full will be unworthy of our great Conference. Too long we have neglected to provide for those who are enfeebled by age and incapacitated physically for further service. He that does not provide for his own has denied the faith and is unfaithful. As members of our Conference therefore, we pledge ourselves unreservedly to this work and to join heartily in the plan projected by the General Board of Finance. The Conference having changed the date of holding its sessions from December to June we recommend that the months of October, November and December to be the period of cultivation and collection of the Superannuate Endowment Fund. We further recommend that W. A. Cooper be appoineed by Bishop H. M. Dobbs as Conference Director of Superannuate Endowment.

Respectfully submitted,

W. A. COOPER, Chairman.

Frank T. Wilson, Secretary-Treasurer.

The Bishop resumed the chair. Dr. Luther E .Todd, General Secretary of the General Board of Finance, read an appeal from the General Board of Finance, the recommendations of which were approved by the conference. Report No. 1 of the Conference Board of Finance was then adopted.

Florida Methodist Foundation—O. O. McCollum, a member of the Board of Directors of the Florida Methodist Foundation, was introduced and read the report of the Board of Directors. The report follows:

We, the Board of Directors of the Florida Methodist Foundation, make the following report:

Immediately on securing articles of incorporation as authorized by the Annual Conference, we took over title to valuable property in Tallahassee, fronting the College campus. The property in Gainesville is still held by the local church under contract to deliver title when this Foundation can pay off the outstanding indebtedness. For moving a house and for street paving, this Foundation has paid the sum of $2,800 on that property.

We have had no source of income, and all sums expended have been advanced by members of this board. At different times we have tried to put on a campaign for funds, but we have been unable to do so. The facts in the case are fully understood by your body.

We have at this time a property at Tallahassee and one at Gainesville which represent a valuation of approximately $120,000.00. Including the purchase price of the Gainesville property ($16,500), that at Tallahassee, ($15,500), accrued interest and expenses of the tentative campaign for funds, our outstanding indebtedness amounts to $41,230. We have no way open by which we can secure funds, and we are forced to lay the facts before the Annual Conference in the hope that you may find some way by which money may be secured for the purpose of holding the property, until financial conditions in the State justify an effort to secure funds for building purposes.

In laying the case before you, we must call your attention to the fact that, if we are forced to let these properties go now, we may not hope to secure similar prop-

erties at any future time. We bought before boom prices prevailed. All similarly placed properties have been bought at high prices and improved.

Also, the numbers of Methodist boys and girls at the State institutions increase each year, there being 450 young women at Tallahassee and 550 young men at Gainesville. The building program provided for by the recent legislature makes certain and sure the doubling of the attendance within two or three years. The attendance at these institutions will be well up in the thousands, within a few years. Fully one-third are Methodist boys and girls. We can not too strongly press the vital importance of the proposed work among these young people. They are the children of the Church and the Church can not afford to neglect them.

Your Board of Directors of this Foundation will do all in their power, but we are without funds and without any forces for securing funds. We ask your careful consideration in the hope that in your wisdom you may devise some means by which the problems can be solved.

If nothing can be done, with great regret we say to you that we know of nothing we can do except to sell this property and pay off the debts outstanding.

Hoping that the Conference may find a way for warding off the danger threatening.

Respectfully submitted for the Florida Methodist Foundation.

J. E. GRAVES, President.
J. B. GAME, Secretary.

The report was referred to a special committee consisting of Ludd M. Spivey, Smith Hardin, A. B. Potter, and J. W. Henderson with instructions to study the matter and bring recommendations to a later session of the conference.

Order of the Day—The conference voted to fix the time immediately following the reading of the minutes Friday morning, for holding a session of the Legal Conference and the president of the legal conference, J. Edgar Wilson, called a meeting of the legal conference for that time.

Announcements — Announcements were made.

Adjournment—The doxology was sung, and the conference adjourned with the benediction by Dr. S. H. C. Burgin.

FRIDAY MORNING SESSION

Jacksonville, Florida, June 17, 1927.

Opening—The conference convened at 9 o'clock with Bishop Dobbs in the chair. After singing Hymn No. 329, the conference was led in prayer by R. Ira Barnett. Dr. W. A. Lambeth brought his third and final message to the conference, basing his remarks on the 47th verse of the 24th chapter of the Gospel of Luke. Hymn No. 415 was sung.

Minutes Read—The minutes of the Wednesday morning session were read and approved.

Vote of Appreciation—By a rising vote, the conference expressed

its appreciation of the splendid messages which Dr. W. A. Lambeth has brought to the conference.

Session of the Legal Conference—The conference resolved itself into a legal conference and the officers of the conference surrendered their chairs to the officers of the legal conference.

Conference Business Resumed—The legal conference having adjourned, the officers of the conference resumed their chairs.

Introductions—The following were introduced to the conference: Dr. D. Stratford Scadeng, Fraternal Delegate from the St. John's River Conference of the Methodist Episcopal Church; Dr. W. F. Quillian, President of Wesleyan College; Dr. F. G. Branch, President of Andrew College; and Dr. W. A. Mallory, a member of the South Georgia Conference.

Report of Fraternal Delegates—Dr. W. A. Cooper, ministerial fraternal delegate to the St. Johns' River Conference of the Methodist Episcopal Church, made his report. He was graciously received by the St. John's River Conference, given an opportunity to make his report, and was treated with every courtesy.

L. P. McCord, lay fraternal delegate to the St. John's River Conference of the Methodist Episcopal Church, expressed his keen regret at his inability to attend the session of that conference.

Fraternal Delegate of the St. Johns' River Conference — Dr. D. Stratford Scadeng, fraternal delegate from the St. Johns' River Conference of the Methodist Episcopal Church was welcomed and introduced to the conference by Bishop Dobbs. The credentials from the conference of Dr. Scadeng were read by Dr. W. A. Cooper. Dr. Scadeng addressed the conference in a happy and appropriate manner. His address was well received and will tend to draw the churches into closer relation.

Bishop Dobbs responded briefly in a felicitious manner to the fraternal address of Dr. Scadeng, Dr. Scadeng was then requested to take a seat on the platform beside the Bishop.

Afternoon Session—A motion was made and carried that when we adjourn, we adjourn to meet at 3:00 P. M.

Wesleyan College—Dr. W. F. Quillian, President of Wesleyan College and a member of the General Board of Education, was introduced and spoke to the conference. He read the following resolution which was adopted:

Whereas, Wesleyan College is in the midst of a great Expansion Program, and whereas it will probably become necessary for the authorities to borrow money or to issue bonds in the sum of $500,000.00 to $750,000.00 and

Whereas, the property of Wesleyan College now unincumbered, is worth nearly three times the proposed loan or bond issue and

Whereas, the property of the College will be offered as security for the proposed bond issue,

Therefore, be it resolved that the Florida Conference, jointly with the North Georgia and South Georgia Conferences approve the plans of the Board of Trustees with reference to the loan or bond issue upon the terms above mentioned and we pledge the good faith of the Conference to this proposed plan for financing this expansion program.

Hospital Work—Dr. C. C. Jarrell, General Secretary of the General Hospital Board, was introduced and spoke to the conference.

Sunday School Board Report No. 1 — Report of the Sunday School Board was read by G. F. Scott and adopted.

REPORT OF THE SUNDAY SCHOOL BOARD

Your Sunday School Board desires to call your attention to some of the outstanding points in the program of the work for the year.

(1). During the year through our program of leadership training there have been issued 2138 standard credits and 310 Cokesbury credits making a total of 2448 standard credits. Twenty standard schools have been conducted during the year.
It is gratifying to state that only five other conferences issue a larger number of credits than the Florida conference.

(2). The most gratifying result of the year has been the development of the Missionary program. There are now approximately 250 Sunday Schools observing the fourth Sunday as Missionary day and sending their offerings to the Treasurer of the Board.
The amount contributed this year is $18,430.17. This has made possible the reaching of our small Sunday Schools as never before.
Sixteen approved Cokesbury Schools and several training classes have been conducted in the rural village communities this year.

(3). This year has shown a marked increase in the interest in Sunday School evangelism. This phase of our work has been emphasized through all the agencies at our command. Reports from 78 charges show accessions as follows: profession of faith 674 and by letter 519. On this basis, there have been added to the church this year through the Sunday Schools between five and six thousand.

(4). Conference Workers for the coming year.
Mr. F. M. Williamson was unanimously re-elected Conference Superintendent for the coming year.
Mrs. A. C. Grose of Clearwater was elected Assistant Superintendent.
Rev. A. C. McCall was unanimously selected as our Dual-Extension Secretary subject to the appointment of the Bishop.

(5. A committee was appointed to audit the books of the Treasurer. This committee reported as follows: "We, your committee, beg to report that the books of the Treasurer have been examined and the totals checked, the same were found to be correct and in regular order."
Rev. A. C. McCall having been selected as the Dual-Extension Secretary tendered his resignation as a member of the conference Sunday School Board, which was accepted.
Rev. I. C. Jenkins was duly elected as his successor.
The members of the Sunday School Board desire to express their appre-

ciation to the Presiding Elders, Pastors, Laymen and Sunday School workers for your splendid co-operation, and with your continued co-operation we shall enter the new conference year with the confidence for a larger service In building up more efficient Sunday Schools throughout our great state.

Signed,
S. D. HARRIS, Chairman,
G. F. Scott, Secretary.

Announcements—Announcements were made.

Adjournment—The doxology was sung, and the conference adjourned with the Apostolic Benediction by Dr. Scadeng.

FRIDAY AFTERNOON SESSION

Jacksonville, Fla., June 17, 1927.

Opening—The conference convened at 3 o'clock with Bishop Dobbs in the chair. Hymns Nos. 19 and 1 were sung and J. M. Gross led in prayer.

Minutes Read—The minutes of the Friday morning session were read and approved.

Methodist Benevolent Association—Dr. R. S. Tinnon, representing the Methodist Benevolent Association was introduced and spoke to the conference.

Introductions—Dr. E. C. McVoy and Dr. E. H. L. Page were introduced to the conference.

Offer of Assembly Grounds—H. J. Haeflinger read a proposition from Dr. Page regarding assembly grounds. Dr. Page made a few remarks regarding his offer and the matter was referred to the Board of Education for consideration.

The Publishing House—H. B. Cain was introduced and represented the interests of the Publishing House of our church.

Change in Board Member—I. C. Jenkins called attention to the fact that he had been placed upon two boards. Upon nomination of the presiding elders, R. B. Templeton was placed upon the Board of Christian Literature in place of I. C. Jenkins.

Superannuate Relation—The names of the following were called, their characters passed and their names referred to the committee on Conference Relations for the Superannuate Relation: J. E. Sheppard, J. Edgar Wilson, A. M. Mann, C. C. Tyler and H. T. Gaines. By appointment of the Bishop, Dr. J. P. Hilburn assumed the chair.

Supernumeraries—The names of W. F. Jones and J. F. Phillips were called, their characters passed and they were left effective. The name of E. C. Calhoun was called and referred to the com-

mittee on Memoirs. The names of W. F. Allen and G. W. Sellers were called, their characters were passed, and referred to the committee on Conference Relations for the Supernumerary Relation.

Superannuates—The names of W. H. Funk and W. C. Norton were called, their characters were passed and they were left effective. The names of the following were called, their characters were passed and referred to the committee on Conference Relations for the Superannuate Relation:- W. G. Allaben, John Beers, M. T. Bell, J. R. Cason, J. S. Chapman, D. A. Cole, J. P. Durrance, Howard Dutill, W. J. Gray, H. F. Harris, G. P. Hendry, Paul Kendall, J. L. Kilgore, J. E. Mickler, H. S. Miller, W. H. Newkirk, T. J. Nixon, H. E. Partridge, G. P. Penny, W. M. Poage, B. T. Rape, C. A. Saunders, Sam Scott, W. F. Shoemaker, J. D. Silbert, R. A. Sowell, R. L. Sumner, D. B. Sweat, J. W. Taylor, O. A. Thrower, W. B. Tresca, and J. L. Yeats. The conference sang "I Am Bound for the Promised Land" and R. H. Barnett led in prayer.

Announcements—Announcements were made.

Adjournment—The doxology was sung and the conference adjourned with the benediction by Rev. M. T. Bell.

SATURDAY MORNING SESSION

Jacksonville, Fla., June 18, 1927

Opening—The Conference convened at 9 o'clock with Bishop Dobbs in the chair. After singing Hymn No. 312, W. T. Rencher led in prayer. By appointment of the Bishop, Dr. J. P. Hilburn assumed the chair.

Minutes Read—The minutes of the Friday afternoon session were read and approved.

Resolution With Reference to Budget—The resolution introduced by Dr. Carpenter and others, with reference to the budget, was called up and upon motion was laid on the table.

Superannuate Relation—The name of G. W. Sellers was referred to the Committee on Conference Relations for the Superannuate Relation with the understanding that he waives all claims on the Board of Finance.

Class of Second Year—The class of the second year was called as follows: W. J. Martin, H. M. Bullock, W. L. Elkins, C. T. Howes, A. Fred Turner and D. M. McCauley, their characters were passed and they were advanced to the class of the third year. It was announced that D. M. McCauley is already in full connection. H. W. Tyler and E. L. Ley, not having passed the required studies,

were left in the class of the second year, their characters passing.

Introductions—Dr. E. G. Lang, representing the Near East Relief; Dr. J. L. White, Pastor of the First Baptist Church, Miami; Dr. Lee McBride White, Pastor of Riverside Baptist Church, Jacksonville; Professor W. A. Carlton of Emory University Academy; Dr. J. T. Boone, Pastor of First Christian Church, Jacksonville; and Dr. G. A. Klein, one of the General Evangelists, were introduced to the Conference.

Emory University Academy—Dr. A. W. Rees, President of Emory University Academy was introduced and spoke to the Conference.

Commission on Budget—A. M. Hughlett read Report No. 1 of the Commission on Budget. The Report was adopted.

Admitted on Trial—Under Question No. 1, the following were admitted on trial into the traveling connection; B. William Palmer, Everett L. Hollady, Thomas Carlson O'Steen, Otterbein Claude Howell, Paul Straley Anderson, Calaire Marden Cotton, Howard Lee Graybeal, James Wallace Hamilton, Dallas Lee Jones, Leroy Emile Roberts, Milton H. Wyatt, Albert Arthur Koestline, Irwin Lasley Bishop, and Corning Fisk Tolle. By vote of 77 for and 56 against the Conference declined to admit James W. Wyrick on trial into the traveling connection; but granted the presiding elder permission to use him as a supply.

Vote of Thanks—The Conference extended to the manager of the George Washington Hotel, Jacksonville an expression of its appreciation of his invitation to inspect the hotel.

Readmitted—Under Question No. 8, Earnest H. Crowson and Augustus H. Moore, Jr., were readmitted.

Received From Other Churches—W. W. Laite, elder from the Maine Conference of the Methodist Episcopal Church was by vote of the Conference admitted into the traveling connection of the Florida Conference. D. M. Maynard, a Deacon from the Denver Conference of the Methodist Episcopal Church was admitted into the traveling connection. He having already completed the course of study prescribed by his church, will be eligible to elders orders when the necessary time shall have elapsed.

Recognition of Orders—The orders of Noah Thomas Bevan, a local elder from the Methodist Episcopal Church were recognized.

Collection taken—After a statement by the Pastor, James A. Hendry, a collection amounting to $73.95 was taken to assist in the rebuilding of Friendship Church, Zolfo Springs Charge, this church having been recently destroyed by fire.

Conference Relations—The report of the Committee on Conference Relations was read by W. J. Nease and adopted. The report is as follows:

CONFERENCE RELATIONS

We, your Committee on Conference Relations, recommend that the following brethren be granted Superannuate Relations:

G. W. Sellers (all claims on the Board waived), W. G. Allaben, John Beers, M. T. Bell, J. R. Cason, J. R. Chapman, D. A. Cole, J. P. Durrance, Howard Du-Till, W. J. Gary, H. F. Harris, G. P. Hendry, Paul Kendall, J. L. Kilgore, J. E. Mickler, H. S. Miller, W. H. Newkirk, T. J. Nixon, H. E. Partridge, G. P. Penny, W. M. Poage, B. T. Rape, C. A. Saunders, Sam Scott, W. F. Shoemaker, J. D. Sibert, R. A. Sowell, R. L. Sumner, D. B. Sweat, J. W. Taylor, O. A. Thrower, W. B. Treska, J. L. Yeats, H. T. Gaines, A. M. Mann, J. E. Shepherd, C. C. Tyler, J. Edgar Wilson.

R. L. ALLEN, Chairman
W. J. Nease, Secretary.

Preachers' Relief Fund—The report of the Trustees of the Preachers' Relief Fund was read by A. M. Daiger and adopted. The report is as follows:

REPORT OF THE TRUSTEES OF THE PREACHERS' RELIEF FUND.

The Trustees of the Preachers' Relief fund beg leave to report as follows:

We would respectfully call attention to the fact that help from our Board is available only in extreme emergencies as when a preacher is superannuated or suffers of real misfortune.

We thank those pastors who co-operated with us in taking the Thanksgiving offering so generously granted us by action of this Conference, and ask that this action be now reaffirmed, and beg a universal observance of the same, in order that the superannuate parsonages under our care be suitably cared for.

REPORT OF H. L. PHIFER, TREASURER OF THE PREACHERS' RELIEF FUND.

June 18, 1927

Endowment Fund

Balance on hand last report	$ 174.01
Notes paid	2,675.00
Received from Bradenton (Old Parsonage)	200.00
Received from Ft. Meade (Timber, net)	465.00
Total	$ 3,514.01
Less amount loaned	$ 1,000.00
Balance on Hand	$ 2,514.01
One Liberty Bond	50.00
One Orange County Bond	100.00
Amount of notes on hand	15,922.69
17 Homes and Real Estate valued at	65,700.00
Total	$84,286.70

Interest Fund

Balance on hand last report			$ 1,116.25
Interest and Rent collected			1,787.25
Thanksgiving offering			473.43
Returns on J. E. Shepherd donation			50.00
			$ 3,426.93

Disbursed

Insurance, Paving, repairs and upkeep on homes and incidental expenses		$1,351.30	
Donations			
J. E. Shepherd	$150.00		
W. H. Newkirk	50.00		
B. T. Rape	50.00		
R. A. Sewell	50.00		
R. L. Sumner	100.00		
H. T. Gaines	120.00	520.00	
			$ 1,871.30
Balance on Hand			$ 1,555.63

Respectfully submitted,
A. M. DAIGER, Secretary.

Hospital Commission—The report of the Hospital Commission was read by W. A. Cooper and adopted. The report is as follows:

REPORT OF THE HOSPITAL COMMISSION

Your Hospital Commission begs leave to report that we had several offers of sites for hospitals before us in our meeting in Orlando January 11, 1927, and we conditionally accepted the offer of the Board of Governors of the Orange General Hospital in Orlando. This offer is still pending. We feel, however, that the work of the Commission should now be transferred to the General Hospital Board of the Church, therefore we recommend

(1). That the whole question of the transfer of the Orange General Hospital to the Church be referred to the General Board of Hospitals to conclude the matter;

(2). That if, and when the property of the Orange General Hospital is transferred to the General Board that said General Board act as a holding body for the Florida Annual Conference;

(3). That should other offers be made to the Church for the location of a Methodist hospital, they be referred to the General Board of Hospitals;

(4). That the Commission, having finished its work assigned to it, we ask to be discharged;

(5). That the organization of the Golden Cross societies be turned over to the Florida Annual Conference Board of Hospitals.

Respectfully submitted,
S. D. HARRIS, Chairman
W. A. COOPER, Secretary.

Afternoon Session Called—A motion was passed that when we adjourn, we adjourn to meet at 3:00 this afternoon.

Announcements—Announcements were made.

Adjournment—The Conference adjourned with the Benediction by J. T. Mitchell.

SATURDAY AFTERNOON SESSION

Jacksonville, Fla. June 18, 1927.

Opening—The Conference convened at 3:00 o'clock with Bishop Dobbs in the chair. Hymn No. 386 was sung and J. R. Cason led in prayer.

Minutes Read—The minutes of the Saturday morning session were read and approved.

Transfers In—Question No. 9, "Who are received by transfer from other Conferences?" was answered as follows: E. C. Saunders, an Elder from the Tennessee Conference; R. L. Armor, an Elder from the West Texas Conference; S. H. C. Burgin, an Elder from the West Texas Conference; D. B. Sargent, in the class of the second year, from the North Alabama Conference; H. H. Waller, in the class of the first year, from the South Georgia Conference; H. E. McBrayer, in the class of the first year, from the North Georgia Conference and B. M. Montgomery, in the class of the first year, from the North Georgia Conference.

Locations—Question No. 11, "Who are located this year?" was answered, "None."

Withdrawals—Under Question No. 12, it was announced by his presiding Elder, Dr. J. P. Hilburn, that John T. Myers had surrendered to him his credentials and had requested that he be permitted to withdraw from the ministry and membership of the church. By vote of the Conference the request was granted.

Deceased Preachers—Question No. 14, "What Preachers have died during the year?" was answered, G. W. Stubbs, E. C. Calhoun, Fred B. Langford, and F. Sanz and their names were referred to the Committee on Memoirs.

Discontinued—Question No. 5, "Who are discontinued?" was answered, C. W. Cotton, of the class of the second year, at his own request.

Full Connection—Upon recommendation of the Committees, the Conference voted to receive David Bartow Sargent into full connection.

Classes Called—Under Question No. 19, the class of the fourth year was called as follows: William Roy Howell, Leroy Blan Overstreet.Henry Webster Blackburn, William Moss Cooper, John Granville Stradley, Arthur Coleman Riviere, Luigi Monteleone, Joseph Barton, Jesse Edward Jones, Clyde Charles Frazier and Edward

Monroe Wise. Their characters were passed, and, having completed the required course of study, they were elected to elder's orders. R. F. Kersey, C. R. Mingledorf and L. M. Reid, being already in elder's orders, were announced as having completed the course of study, B. F. Rogers, P. L. Redfearn, C. W. Alford, J. E. Lewis and C. J. Tyler, not having passed required course of study, were left in the class of the fourth year, their characters passing. J. O. Kroff, having completed the required course of study, was released from the classes and will be eligible to elder's orders when the required time shall have elapsed. Uuder Question No. 15, the class of the third year was called as follows: J. O. Kroff, R. E. Wicker, Ricardo Jimenez, Ramiro Paula, John C. West, H. B. Boyd and Don A. Cook. Their characters were passed and they, having passed in the required studies, were advanced to the class of the fourth year. Under Question No. 7, the names of M. E. Myer, and T. W. Carlton were called, their characters passed, and they, not having passed in the required studies, were left in the class of the third year. Question No. 7, "Who else is in the class of the third year?" was answered, "D. M. McCauley." Under Question No. 3, the class of the first year was called as follows: Hubert Dodd, A. R. Buhrman, J. P. Lilly, O. A. Murphey, C. H. Voss, E. N. Philpot, P. B. Trigg, A. L. Vergason, R. C. Holmes, Ira E. Williams, O. S. Palmer, F. L. Martin, Jr., A. B. Austin, H. H. Waller and B. M. Montgomery. Their characters were passed, and having passed in the required studies, they were advanced to the class of the second year. Uuder Question No. 2 the names of A. L. Smith, M. H. Travis, W. E. Dennis, J. D. Hurt, R. E. Carlson and H. E. McBrayer, were called, their characters were passed, but not having passed in their studies, they were left in the class of the first year. Arthur Levern Vergason, Robert Collier Holmes, Ira Eustace Williams, Orville Sewell Palmer and Harry Hutchingson Waller, having met the requirements as local preachers, were elected to deacon's orders.

Deacon's Orders.—Under Question No. 17, Charles L. Eaddy and Sam A. McCook, were elected to local deacon's orders.

Characters Passed—Under Question No. 21 the names of the following were read and their characters passed: A. M. Hughlett, H. C. Hardin, J. L. Bourn, S. I. Hendrix, J. B. Rooney, C. W. McConnell, L. P. Driskell, W. A. Myres, J. H. Daniel, Fred Pixton, B. F. Lawhern, W. J. Martin, J. C. Jones, M. F. Dukes, K. H. Koestline, W. J. Palmer, James A. Hendry, L. M. Spivey, G. F. Scott, Olin Boggess, G. W. Hutchinson, R. H. Barnett, J. E. Hartsfield, R. T. Caldwell, S. A. Wilson, R. F. Hodnett, W. K. Piner, J. E. Skipper, A. A. Godfrey, W. S. Hullett, T. M. Lee, C. E. Cook, W. J. Carpenter, W. P. Buhrman, W. J. Jones, J. F. Clark, J. L. Hunter, F. R. Bridges, C. W. Mathison, F. L. Crowson, L. B. Simpson, J. W. Austin, A. M. Daiger, M. L. Smith, C. C. Tyler, R. E. L. Folsom, L. D. Lowe, E. J. Gates, P. A. Fletcher, W. C. Staatz,

F. H. Champion, W. O. Troutman, Thomas Williams, H. W. Tyler, J. E. Woodward, W. L. Nelson, P. W. Ellis, G. C. Herndon, A. E. Householder, M. E. Thompson, Smith Hardin, W. C. Fountain, M. B. Cox, H. G. Davis, F. W. Cramer, W. E. Bryant, E. M. Rooks, G. H. York, C. W. Cooke, I. S. Patterson, L. Oser, D. Carrera, G. Perez, J. T. Guy, W. W. Shoup, R. A. Guy, C. E. Gutteridge, J. W. Jackson, J. W. Blake, L. Munro, T. R. Adams, J. D. Lewis, H. G. Cowan, R. A. Selby, J. F. Bell, S. H. C. Burgin, F. E. Tiffen, C. S. Gardner, L. E. Wright, L. M. Broyles, G. M. Glazier, A. C. McCall, T. H. Williams, E. O. Heath, J. J. Jones, W. C. Rogers, Allen McFarlan, H. A. Carlton, J. M. Gross, O. E. Rice, J. P. Gaines, J. T. Coulliette, S. W. Walker, G. A. Davis, W. H. Herndon, Holmes Logan, R. B. Templeton, J. D. Murray, S. O. Hammond, J. T. Mitchell, B. D. Bourn, F. E. Steinmeyer, T. L. Z. Barr, C. F. Stearnes, George R. Stephens, I. C. Jenkins, H. H. McAfee, G. E. Summers, J. L. Criswell, W. T. Brantley, C. W. White, W. A. Cooper, W. J. Nease, A. H. Hancock, A. G. Cox, W. L. Elkins, F. M. C. Eads, K. Hollister, D. D. Dieffenwierth, F. J. Patterson, H. A. Spencer, J. O. Grogan, J. B. Reid, Jr., W. A. Fischer, A P. Smith, J. S. Purcell, W. T. Rencher, E. Watt Smith, J. D. Major, H. F. Tolle, W. G. Strickland, W. E. Sewell, R. L. Allen, Omar Charles, G. W. Rosenberry.

Committee of Investigation—The name of W. J. Churchwell was referred to a committee of re-investigation, composed of the following: R. F. Hodnett, W. A. Cooper and J. M. Gross.

Board of Education Report—The report of the Board of Education was read by S. I. Hendrix and adopted. The report is as follows:

REPORT OF THE BOARD OF EDUCATION

For the measure of success, for the opportunity of serving the Methodists of Florida in its educational work and of supplying our young men and women with the means of securing collegiate training under Christian influences, we are grateful to our Father.

In our last report to you we reported the progress made towards raising an endowment fund for Southern College. At that time the success of the movement seemed assured, but circumstances beyond control of human equation have brought us to realize but a small amount collected from the pledges then secured, and it seems wise to those having charge of the campaign not to make a canvass of the entire Conference. However, we do not feel that this important campaign should be left unfinished and we ask authority to complete it, if the trustees of Southern College so determine.

Southern College has had a very successful scholastic year with its halls crowded and faced with the necessity of turning away many of our young people who are seeking the Church's guidance in obtaining an education. The total enrollment was 446. Again the Board of Trustees have been able to carry on the work of the College for the past year without a deficit. Certified Accountants have made full report to the Trustees of all financial transactions.

During the past year there has been collected on the pledges to the Christian Educational Movement $7,857.63, leaving a balance uncollected of $362,929.82.

We recommend the adoption of the following report of the Florida Methodist Foundation:

"The Conference at this time is carrying a heavy financial burden, but we recognize that it is of the greatest importance to the Church that the properties now held by the Foundation be cleared of debt and thus be saved for the purpose for which it was purchased, and we, therefore, recommend:

"First. That this Conference call upon its ministry and laity to cooperate in every practical way with the Foundation in carrying out such financial plan as may be proposed by the Foundation to secure funds necessary for urgent needs.

"Second, That this Conference give assurance to the people of Tallahassee and Gainesville that when the properties are cleared of debt and financial conditions justify, this Conference will give all possible assistance in a general campaign for funds for the erection of necessary buildings upon these properties.

"Third. That the Foundation be vested with full power and authority to mortgage, lease, sell, convey or otherwise convert or dispose of all property owned, standing in the name of or controlled by the Foundation."

We have had three offers of land to be used and improved by the Conference for assemblage purposes, and, while we appreciate the motives prompting these offers, we are forced, for financial reasons, to decline all offers for such purposes at this time.

We recommend for your consideration and approval the following items:

1. We recommend that our assessment for educational purposes for the year 1927-1928 be fixed at $32,000.00;
2. We urge complete co-operation with the General Board in their Christian Education programmes;
3. That the Second Sunday in July be observed as Education Day in accordance with requirements of our Discipline;
4. To fill vacancies, due to expiration of terms, that the following be elected as trustees of Southern College: Smith Hardin, H. J. Haeflinger, A. F. Turner, L. N. Pipkin, R. L. Cline, A. E. J. Anderson;
5. That J. E. Graves, J. B. Game, O. O. McCollum, and W. R. Thomas be re-elected, and John S. Taylor be elected in place of R. H. Tarr, as Directors of the Florida Methodist Foundation;
6. That R. H. Barnett be confirmed as Trustee of Wesleyan College, Macon, Georgia;
7. That B. F. Rogers and R. B. Templeton be elected as this Board's Managers of the Summer School for this quadrennium;
8. That Ludd M. Spivey be appointed as President of Southern College; that Olin Boggess and G. F. Scott be appointed as Professors in Southern College; G. W. Alford and A. L. Vergason be appointed as students at Emory University;
9. That the Board of Trustees of Southern College be not required to meet but once a year;

We desire to express our appreciation of the splendid support the preachers have given Southern College, for the loyalty of the Methodists to our institution and to the splendid work done by President Spivey and the members of the Faculty of the College.

Respectfully submitted,
L. W. DUVAL, President
S. I. Hendrix, Secretary.

Board of Lay Activities—The report of the Board of Lay Activities was read by F. H. Trimble and adopted, and L. P. McCord was elected Conference Lay Leader, which answers Question No. 43. The report is as follows:

ANNUAL REPORT OF CONFERENCE BOARD OF LAY ACTIVITIES
FLORIDA CONFERENCE M. E. CHURCH SOUTH.

We, the Conference Board of Lay Activities beg to submit the following report:
Whereas, In view of the responsibilities placed by the last General Conference

upon the Board of Lay Activities, together with the Bishop, Presiding Elders and Pastors of each Conference for the promotion of full payment of our Benevolent Claims, be it

Resolved, First, that the assessments, general and Conference, constitute our first and abiding obligation.

Second, that these benevolences be provided for in cash and pledges as soon as practicable after the session of each Annual Conference.

Third, that at least one-half of these claims should be paid by the time of the District Conference.

Fourth, that as far as practicable, these claims be remitted to the Conference Treasurer monthly as an integral part of the local Church Budget.

Fifth, that the Bishop, Presiding Elders, Pastors and Board of Lay Activities unite in a cooperative effort of education to inform the entire membership of the needs and opportunities for promoting systematic, proportional and sacrifical giving to the great causes represented in these assessments.

Sixth, that all of us do our utmost to reach the goal of 100% payment of all claims this next Conference year.

Your Board of Lay Activities wishes to express its appreciation to Bishop Dobbs for his splendid spirit of cooperation and for the letters of encouragement sent to individual Charge Lay Leaders of this Conference.

We bespeak the cooperation of pastors, in selecting the best and most capable and consecrated men available for the position of Charge Lay Leaders, and respectfully and courteously urge upon all preachers the organization in each Charge and Church the Board of Lay Activities, that the work promoted by our Board may function throughout every congregation.

Realizing the necessity for rigid economy in all Conference expendiatures, this Board wishes to advise the Annual Conference that our work for the ensuing year is so planned that we shall not have occasion to ask the Conference Budget Committee to include any sum for the support of our work in the Annual Budget this year.

We nominate L. P. McCord of Jacksonville as Conference Lay Leader.

Respectfully Submitted,
CONFERENCE BOARD OF LAY ACTIVITIES
by F. H. TRIMBLE, Secretary.

Florida Christian Advocate Board—The report of the Board of Trustees of the Florida Christian Advocate was read by A. C. McCall and adopted. The report is as follows:

REPORT OF BOARD OF TRUSTEES FLORIDA CHRISTIAN ADVOCATE

We, your board of trustees, make the following report and recommendations. Through the report of Rev. I. C. Jenkins, our Editor, we have learned of the unusual success for the year with the Advocate. It is with deepest regrets that we give up Brother Jenkins as our Editor, and we ask the Conference to join us in extending to him our grateful appreciation for his most efficient and sacrificial service in connection with the Advocate.

We wish also to thank the presiding elders and pastors for their hearty cooperation in circulating the Advocate and earnestly request their continued support.

We recommend:

(1). That Rev. A. B. Austin and Dr. J. H. Therrell be elected for a term of two years, taking the place of those whose term expired last June and that Rev. A. C. McCall and Mr. A. W. McLeran be elected for a term of three years.

(2). That we continue the Florida Edition of the Christian Advocate.

(3). The appointment of Rev. Ben F. Rogers, in concurrence with the Hospital Board, as Editor of the Florida Section of the Christian Advocate and Conference director of the Golden Cross.

(4). That the assessment for the Advocate Board be continued at $6,000.00 to be used in connection with the assessment for the Hospital Board for operating

expenses, and that said Boards shall agree upon the salary of said executive and concur in directing his activities.

(5). That the stock, amounting to $1,000.00, in the Florida Methodist Publishing Company of Lakeland, Florida, be returned to those who donated said stock, and that we express to them our appreciation of what they had in mind when they donated said stock.

(6). That the title of this Board be changed from that of the Board of Trustees of the Florida Christian Advocate to that of the Florida Conference Organ Board.

Respectfully submitted,

A. C. McCALL, Chairman
J. B. REID, Secretary.

Hospital Board—Reports Nos. 1and 2 of the Hospital Board were read by L. E. Wright, and adopted. The reports were as follows:

REPORT OF THE HOSPITAL BOARD, NO. 1

Dear Brethren:-

Your Hospital Board begs leave to make the following report: Your Board has diligently sought to fulfill all duties and responsibilities devolved upon it during the Conference year.

Attention is called to the action of our Conference in creating at its last session a special Hospital Commission, clothing it with authority exceeding that of the Hospital Board and taking precedence over the Board. The Conference further granted an executive Secretary to the Commission, who according to the laws of the Church became Conference Director of the Golden Cross. Thereby leaving the Hospital Board charged only with the financial and advisory duties. We can report therefore only the disbursements of the appropriation as made by the Conference and moneys raised through the Golden Cross and deposited in the Phifer State Bank, to the credit of the Treasurer of the Hospital Board. This amount to date is $3,302.03, which is only 80% of the total $4,150.43.

The Hospital Board has paid out to salary and expenses of the executive Secretary of the Commission $6,361.86 and paid $200.00 on interest on a note with the Phifer State Bank for $25,000.00 which the Board was authorized to borrow to meet running expenses of the Commission and Board until a sufficient amount of the appropriation authorized by the conference should come in to cover said expenses.

There has been paid out to date for expenses of the Hospital Board $177.35 making a total of disbursements by the Board to date of $6,730.21.

Of the appropriation of $7,500.00 made by the conference for the expenses of the special commission and Board there has been paid in to the Conference Treasurer to our credit $2,122.00 and paid in by the Golden Cross $3,302.03, or a grand total of $7,924.00, leaving a cash balance of $1,110.65.

The Board wishes to assure the Conference that all moneys coming in from the Golden Cross will be used only as directed by the Discipline.

GEO. E. SUMMERS, Chairman
L. E. Wright, Secretary.

REPORT NO. 2, HOSPITAL BOARD

The Hospital Board desiring to continue the special interest now being manifested in the work of the Golden Cross and realizing this can be done only through a Conference Wide Golden Cross Director, it has taken under serious consideration the following plan of joint action with the Editor of the Florida Christian Advocate.

Whereas: The Board of Trustees of the Florida Christian Advocate have earnestly requested that the Office of the Editor of the Advocate be combined with that of the Office of the Conference Director of the Golden Cross and

Whereas: This combination will make the editor of the Advocate, Golden Cross Director and will thereby greatly advance the work of the Hospital and the Golden Cross. We therefore recommend that the Conference commission on Budget shall continue the assessment which was granted to the Hospital Board this year, but reducing it from $7,500.00 to $6,000.00 and that said $6,000.00 be combined with the assessment for the work of the Florida Christian Advocate. This being with the understanding that out of this amount all necessary expenses of the Hospital Board must be paid.

We further recommend (in concurrence with the recommendation of the Advocate Board) the appointment of Rev. Ben F. Rogers to the office of Editor of the Florida Christian Advocate and the Conference Director of the Golden Cross.

Respectfully submitted,
GEO. E. SUMMERS, Chairman
L. E. WRIGHT, Secretary.

Board of Christian Literature—The report of the Board of Christian Literature was read by A. Fred Turner and adopted. The report follows:

REPORT OF BOARD OF CHRISTIAN LITERATURE AND ADVOCATE BOARD AS AGREED UPON IN JOIN SESSION

We recommend

(1). That we continue the Florida Edition of the Christian Advocate and that an editor be employed for full time service and that the assessments for the Advocate Board and the Hospital Board be combined cutting from the combined assessments fifteen hundred dollars ($1,500.00).

(2). The appointment of Rev. Ben F. Rogers as editor of the Advocate and Conference Director of the Golden Cross as agreed upon between the Advocate Board and Hospital Board.

Respectfully submitted,
A. FRED TURNER, Chairman
MRS. R. G. ALBURY, Secretary.

Board of Missions Reports—Report No. 2 of the Board of Missions was read by F. E. Steinmeyer. Reports Nos. 3 and 4 of the Board of Missions were read by C. E. Gutteridge. The reports were adopted as follows:

REPORT NO. 2 BOARD OF MISSIONS
EVANGELISM

We regret to record that only 10,000 net gain in members was reported last year in all the Conferences; 2,865 of these were reported from our Conference. A large number of special meetings have been held this Conference year, only a few of them have resulted in real revivals. Wherever the church has given itself to prayer, gracious results have followed. Our Bishops and the last General Conference sounded the evangelistic note and issued a call to earnest and continued prayer that God would bless our beloved church with a great spiritual revival. The Home Department of the Board of Missions and its committee on Evangelism are calling on the Church to undertake in real earnest to carry out this request. It is proposed to take up this work vigorously in March and April through all the agencies and organizations in revival effort to take "America for Christ."

Regional conferences are planned for the month of March that the leaders of the church may come together for counsel, and inspiration forming such plans as may be necessary whereby we may proceed in this great task. A conference wide meeting will be called after this regional conference to bring the message and plans down to every charge in the conference.

Resolved:

(1). That this Conference heartily endorse the movement and pledge ourselves to enter heartily into it.

(2). That we lay aside all non-essential matters and preach repentance, faith,

forgiveness, for all sin and obedience to the gospel.

(3). That we ask all our Conference Evangelists and Pastors to enlist for one meeting at least and our Committee of Lay Activities to give themselves to personal evangelism.

(4). That we urge our people to daily prayer for the outpouring of the Spirit of God.

We endorse as evangelists, P. K. Rowell, H. L. Ezell, A. D. Buck, J. I. Whitworth, S. A. McCook, W. H. McLeod, J. B. Culpepper, Sr., F. P. McCall, John M. Watts, T. E. York and G. A. Klein.

We recommend for general evangelists, J. B. Culpepper, Sr., F. P. McCall, G. A. Klein and W. H. McLeod.

S. W. WALKER, Chairman
C. E. GUTTERIDGE, Secretary.

REPORT NO. 3, BOARD OF MISSIONS

Official Roll

On account of Dr. Dunkle being called into presiding elder's ranks he deemed it wise to resign as chairman of the Board. The resignation was duly accepted, and election ordered, which resulted as follows, Chairman, Dr. S. W. Walker; Vice-Chairman, Dr. H. F. Tolle, Rev. C. E. Gutteridge, Secretary-Treasurer, Executive Committee, Mr. L. P. McCord in place of Rev. F. E. Steinmeyer, and Dr. J. D. Watkins in place of Rev. P. A. Fletcher.

Committee on Evangelism, Rev. F. E. Steinmeyer in place of Rev. S. W. Walker. Rev. W. G. Fountain, Secretary-Treasurer.

S. W. WALKER, Chairman
C. E. GUTTERIDGE, Secretary.

REPORT NO. 4, BOARD OF MISSIONS

Financial Statement

Reserve Fund, Balance		$ 55,494.11
Interest Received		2,230.33
Repaid on loan, Lakeland Mission		300.00
Repaid by Dr. Roberts, on St. Augustine, etc.		149.75
		$ 58,174.19
Appropriated to Storm Fund	$ 15,000.00	
Loan made to Storm Fund	22,267.50	37,267.50
		20,906.69
Repaid from Storm Fund		22,267.50
		$ 43,174.19
General Fund:		
Balance on hand		$ 15,232.56
Receipts, from Phifer State Bank on Assessments		37,638.26
On Florida Special		11,584.91
On Storm Special		20,508.20
From Reserve Fund, appropriated		15,000.00
From Reserve Fund, loan		22,267.50
		$122,231.43
Expenditures:		
Paid Missionaries		$ 26,595.75
Evangelism		1,282.66
Emergency Fund		17,502.37
Extension Fund		34,490.75
Storm Sustention Fund		9,461.74
Summer School		866.50
Conference Missionary Secretary Salary, office and house rent		4,500.00

C. M. S. Expense A-C	831.06
Board Expense	1,883.19
Repaid loan, Reserve Fund	22,267.50
Balance	2,549.91
	$122,231.43

APPROPRIATIONS

Bartow District

	Amount	Grade	Years
Boca Grande and Charlotte Harbor	$ 200	A	2
Naples and Bonita Springs	600	A	2
Highland City and Eaton Park	250	A	1
Lakeland City Mission	700	A	1
Limestone Mission	400	B	4
Ft. Myers-Grand Avenue	200	A	1
	$ 2,350		
Moore Haven (Emergency)	500	A	1

Gainesville District

	Amount	Grade	Years
Ft. White	$ 100	A	1
Crystal River	300	A	2
Dunellon	400	A	2
Citra	300	A	2
White Springs	300	A	2
	$ 1,400		

Deland District

Seville	400	A	2
Sherman and Indian Town	300	A	2
Grand Island	150	C	
Benson Springs and Lake Helen	300	A	2
Pierson	100	A	1
Kingston and Port Orange	200	A	1
	$ 1,450		
Daytona Mission	200	A	1
	$ 1,650		

Jacksonville District

	Amount	Grade	Years
Baldwin and Bryceville	$ 300	A	3
St. Matthews	200	A	2
Murray Hill	300	A	1
Phoenix Park	200	A	1
Jacksonville City Mission	600	A	1
Waldo	100	A	1
New Augustine Mission	600	A	1
	$ 2,300		

Latin District

	Amount
	$ 400

Miami District

	Amount	Grade	Years
Fulford	$ 100	A	1

Highland Park	150	A	1
Mattacumbe	150	A	1
Pahokee and Clewiston	400	A	2
Floral Park and Kendall	400	A	2
Portland	100	A	1
Oakland Park and Progresso	300	A	2
Coral Gables	800	A	2
Hollywood	300	A	2
	$ 2,700		

Ocala District

	Amount	Grade	Years
Newport Richey	$ 300	A	2
Palm Harbor	150	A	1
Trilby and Lacoochee	100	A	1
Blanton	200	A	2
North Side, St. Petersburg	400	A	2
Trinity, St. Petersburg	500	A	2
	$ 1,650		

Orlando District

	Amount	Grade	Years
Lucerne Park	$ 300	A	2
Mont Verde	400	A	2
Concord Park	400	A	2
Pinecastle	300	A	2
Eagle Lake	300	A	2
Angebilt	300	A	2
Glades (Venus etc.)	500	A	1
	$ 2,500		

Tallahassee District

	Amount	Grade	Years
Hinson	$ 100	A	1
Waukeenah	200	A	2
W. Madison	250	A	2
Woodville	250	A	2
Aucilla	200	A	2
Hosford	400	A	2
	$ 1,400		

Tampa District

	Amount	Grade	Years
Bayshore	$ 400	A	1
Port Tampa	100	A	1
Trinity Mission	300	A	1
Wimauma	300	A	1
Venice-Nokomis	400	A	2
Miakka	100	A	1
8th Avenue and Uceta	200	A	1
Edgewood and Belmont Heights	200	A	2
Oneco-Terra Ceia Mission	300	A	3
	$ 2,300		

RECAPITULATION
By Districts

Bartow District	$ 2,850.00

Gainesville District	1,400.00	
Deland District	1,650.00	
Jacksonville District	2,300.00	
Latin District	400.00	
Miami District	2,700.00	
Ocala District	1,650.00	
Orlando District	2,500.00	
Tallahassee District	1,400.00	
Tampa District	2,300.00	
	$19,150.00	$ 19,150.00
Evangelism		4,000.00
Emergency		3,000.00
Extension Work		3,000.00
Board Expense and Printing Minutes		2,400.00
Summer School		600.00
Evangelistic Committee		200.00
Conference Missionary Secretary (Salary, House rent, and office rent)		4,500.00
C. M. Secretary expense, including stenographer		1,400.00
		$ 39,250.00

S. W. WALKER, Chairman
C. E. GUTTERIDGE, Secretary.

Approved as to formation of Mission Charges,
HOYT M. DOBBS, Bishop in Charge.

Vote of Thanks—A vote of thanks was extended by the Conference to Ira S. Patterson and C. E. Gutteridge, Conference Missionary Secretary and Secretary-Treasurer of the Board of Missions respectively, for their most excellent work during the past year.

Resolutions with Reference to Self-Entertainment. The following resolution was read by L. P. McCord and adopted:

RESOLUTION WITH REFERENCE TO SELF-ENTERTAINMENT

In view of the increasing size of the Florida Annual Conference, and the decreasing number of invitations for entertainment:

BE IT RESOLVED, that a committee of five be appointed by the Bishop to thoroughly investigate the matter of some form of self-entertainment of the Conference, and bring in a recommendation at the next session.

L. P. McCORD
J. P. HILBURN
R. IRA BARNETT.

Memorial Session—It was voted that when the class shall have been received into full connection, the Conference shall adjourn to meet in Memorial Session Sunday at 3 P. M.

Full Connection—Under Question No. 6 the names of W. J. Martin, H. M. Bulloch, W. L. Elkins, C. T. Howes, A. Fred Turner and D. B. Sargent were called, and, after a satisfactory answering of the required questions, with the approval of the Committee on Admissions, they were admitted into full connection by vote of the Conference.

Announcements—Announcements were made.

Adjournment—The doxology was sung, and Conference adjourned with the benediction by Rev. H. J. Haeflinger.

SUNDAY AFTERNOON SESSION

Jacksonville, Florida, June 19, 1927

Memorial Session—The Conference met in memorial session at 3:30 P. M., with Dr. A. E. Householder, chairman of the committee on Memoirs, in the chair by appointment of the Bishop. Hymn No. 593 was sung and F. R. Bridges led in prayer. T. L. Z. Barr read as the Scripture lesson, the first eleven verses of the 14th Chapter of the Gospel of St. John. The Committee on Memoirs made its report to the memory of the departed brethren and deceased wives of preachers. Papers were read as follows: One to the memory of Fred B. Langford, written by G. S. Roberts, by W. C. Rogers; one to the memory of E. C. Calhoun by T. L. Z. Barr; one to the memory of G. W. Stubbs, written by A. H. Cole, by T. L. Z. Barr; one to the memory of Francisco Sanz by J. D. Major; one to the memory of Mrs. B. K. Thrower by H. E. Partridge; one to the memory of Mrs. S. W. Walker, written by R. Ira Barnett, by C. E. Gutteridge; one to the memory of Mrs. Jessie R. Bishop by H. E. Partridge; one to the memory of Mrs. G. C. Leavel, written by A. M. Mann, by F. R. Bridges; and one to the memory of Mrs. B. C. Delofeu by Ricardo Jimenez. Various brethren spoke in memory of the deceased. The report, consisting of the above papers, was adopted and is as follows:

OBITUARY OF REV. FREDERICK BLACK LANGFORD

Rev. Frederick Black Langford was born in Ft. Meade, Florida, February 14th, 1881 and died in Jacksonville, Florida, June 22nd, 1926, making him 45 years of age at his death. His parents were Capt. G. R. Langford, and Anna Langford. They belonged to one of Florida's leading families, living in the southern end of the state. Fred had several brothers and sisters, some of whom survive him, and are in leading positions in both church and state.

Fred was the youngest boy of the family.

At the age of 21 he was converted in a revival meeting held by Rev. J. W. Austin, pastor of the charge where Fred lived. In the same meeting Rev. Kinner Hollister, and Rev. Wright Carlton were converted. From that day Fred walked in a straight line. No one ever doubted his religion. His face was fixed upward, and he walked that way to the end. He did not hide his candle under a bushel, but it was allowed to shine—and shine it did—how brightly his brethren, all of them, are witnesses.

He realized his call to the ministry, and began to get himself ready for it just as soon as he could do it. Getting himself ready was a great struggle for him. He had to go at it single handed. Little or no help came to him, and he was a poor boy. Only those who have traveled this way can appreciate the force of what he overcame. He went to Southern College when Dr. J. P. Hilburn was president. In him he found a friend. Here he stayed for three or four years working his way to pay expenses, while he studied in books shaping himself for the pulpit.

In 1907 he was married to Miss Laurie Lewis of Ft. Meade, Fla. To this union was born one child—now a noble young woman, Miss Reba Gwendolyn. In 1910 his young wife died while he was serving Parrish Charge. In 1912 he was married the second time. Miss Floy Cecil, daughter of the lamented Rev. C. C. Cecil of

this conference, who survives him, living with the four children in Tampa, Fla., is the bereaved wife by the second marriage.

Viewed from any standpoint, Brother Langford was a worthy member of our conference. He loved the brethren. He loved his calling. He loved his church. He loved his God. He never tired doing the work of the ministry. He lived as a saint ought to live. His was a triumphant faith and life. He never murmured nor complained, mattered not what his work was. He could always see the bright side of life. He was companionable. He was friendly. He was faithful.

He was tender in his ministries to those needing tenderness and kindness. He was firm and forceful to those needing firm dealings and decisive handling.

He led many to know God in their souls.

His calling was the decisive fact in his life. He ordered his life according thereto.

In his family he was no less model in his public life. It was beautiful to see and know him and his family in their associations. To him, to be husband and father was to be companion, advisor, chum, lover, helper. That was Fred's way with his family.

I think he must have known that he was nearing the eternal shores, before the summons came to him. He had not been very well for about a year. The doctors had advised him to rest from his ministry, but he would not stop preaching even for health's sake. He went to the Annual Gathering in St. Petersburg last June. He was delighted with the appointment he was given by the bishop. He stopped over and spent the first day of the new conference year in his newly assigned charge—Coleman. In the afternoon as he and his family journeyed homeward to Jacksonville where they would make arrangements to get to the new charge, as quickly as possible—he seemed to be brooded over by the gracious Spirit who ever ministers to his own.

The little company seemed to be in a worshipful mood all along the way. They would sing religious songs. But two outstanding songs with Fred were these two that seemed prophetic. Swing Low Sweet Chariot—and When They Ring Those Golden Bells for You and for Me. He would constantly request these songs. I think he heard the voice of God that day all along the way for how could it be otherwise. What explanation can we make of the connected facts concerning his end. He had scarcely gotten inside the parsonage before the summons came, and before the family knew it, he was in the Sweet Chariot sweeping homeward, while they were ringing those Golden Bells for him, as the chariot drew near the Eternal Gates.

G. S. ROBERTS

REV. EUGENE CLAYTON CALHOUN

Rev. Eugene Clayton Calhoun was born at Perry, Florida, August 28, 1886, and passed to his eternal reward from Lake City, Florida at six o'clock in the evening of July 12, 1926. He was a beloved son of John C. Calhoun and Mary Hendry Calhoun. He grew to manhood at Perry, attending the public schools of that place; then he graduated from the Law Department of our State University at Gainesville, in 1910. Returning to Perry he practiced law five years, and gathered about him a very lucrative law practice. About this time he felt a very clear and unmistakable call to preach the gospel, and to give his life to the work of the itinerant Methodist ministry. With strong faith in God he responded to this Divine call, and was licensed to preach, and admitted on trial in the Florida Conference, in the year 1915. He was ordained Deacon in the year 1917, and ordained Elder in 1919. His first pastoral Charge was Hastings, where he served very successfully four years, leaving behind him a glorious monument to his untiring labors in building that beautiful church. He then served two years very efficiently at Fort Pierce, winning a number of souls for Christ, and doing a work that eternity alone can fully reveal. His last Pastoral Charge was Lake City, where he served most acceptable for three and a half years until failing health forced him to retire. He was released from the duties of this pastorate by Bishop Ainsworth on July 15, 1925. On this last Charge he was dearly loved by all who knew him, and the work of the church made splendid progress. After giving up the

regular work of the ministry he continued to serve the Lord very excellently in the Sunday School, and in other spheres of religious activity, until God said, "It is enough, Come up higher," and his pure spirit departed to live with Jesus in Heaven.

His funeral service was conducted in the Methodist Church in Lake City by Rev. Ben F. Rogers, assisted by his Presiding Elder, Rev. C. H. Summers, Rev. H. T. Gaines, Rev. Paul Fletcher and Rev G. S. Roberts. The body was taken that afternoon, July 13, to Perry, Florida, and there another service was conducted in the Methodist Church, of which he was Sunday School superintendent for some years before entering the ministry. Then his precious body was laid to rest in the Perry Cemetery, late in the afternoon of July 13, 1926.

On October 27, 1910, Brother Calhoun was happily married to Miss Gussie Barnes, of Douglass, Ga. God blessed this happy union with four exceptionally fine children, Clayton, Ashley, Mary and Rabun. Clayton, the eldest, is now fourteen years of age, and Rabun, the youngest, eight years old.

In our Conference sessions, and elsewhere, we miss the happy face of our dear brother, and his wise counsel. But we shall meet him in Heaven, and live with him in perpetual bliss forever and forever.

T. L. Z. BARR

GRAHAM WILLIAM STUBBS

Born in Marion County, South Carolina, April 21st, 1870; married to Miss Evelyn Ballard at Pine Park, Georgia, July 19th, 1891; was licensed to preach December 12th, 1907; received into the Florida Conference as an Elder from the Baptist Church, December 1914; and departed this life at Perry, Fla., May 26, 1927.

These dates and incidents mark the earthly life of Brother G. W. Stubbs.

He came of sturdy stock, his family ranking high in their native state. His marriage related him to another interesting family, prominent in Georgia. Then came six children in their own home, two sons and four daughters. One son preceded the father to the other life. The other, Wyman, resides in Cleveland, O.

Two daughters are married, one living at Oakland and one at Palatka. Two, Marcia and Jessie, remain at home.

He was converted and united with the Baptist Church, and was licensed to preach. After serving seven years with them he came to us; was received into our Conference as an Elder, and finished his life work with us. During this period he served Frostproof twice, Crescent City, Winter Garden, Fort Pierce and Perry.

He discharged the duties of a pastor faithfully and carefully, looking after every interest of the church with zeal and fidelity.

He was a studious man, careful and painstaking in the preparation of his sermons; a faithful pastor; deeply spiritual; cheerful and happy in disposition; beloved by the people he served.

His last charge, Perry, was probably the most successful of his life.

He was sick only about a day and a half, and passed away suddenly and unexpectedly.

His earthly career is ended. He fought a good fight; he kept the faith, and has gone to his final reward.

"Servant of God, well done."

REV. FRANCISCO SANZ

In writing this memoir of our dear brother Sanz, I feel that I cannot do better than to incorporate here the one written by Rev. L. Oser and published in the Christian Advocate of January 28, 1927. Brother Oser's intimate acquaintance with brother Sanz has enabled him to present the main features of his life and ministry so attractively that I feel that it would be presumption in me to add to or change any part of it.

"Rev. Francisco Sanz, pastor of the Spanish Mission, Latin District, Tampa, Florida, has been called to his eternal reward. He was born in Havana Cuba on November 24, 1872. His education was above the average and for many years he was employed in the marine shipping office in Havana. In 1915 he came to

Tampa, Florida. Through the personal interest of our faithful brother, Thomas Balbona, he began visiting our San Marcos church, at Ybor City, where he found Jesus Christ as his personal Savior. The following year he was licensed to preach and rendered efficient service at the San Marcos and Epworth church. In 1918 he was admitted on trial in the itinerant ranks of the Florida Conference and finished the prescribed conference course of study during the first four consecutive years of his ministry. He served six years in Key West, Florida, doing a splendid work among our foreigners there. Two years ago he was appointed pastor of our Epworth Mission in Tampa and thru his untiring labors he brought it up to a marked degree of spiritual and financial success. His physical weakness was his greatest obstacle.

Last July he sustained a fall in his home, fracturing his hip bone, which confined him to his bed permanently and finally resulted in his untimely death. He suffered greatly, but his faith and joy in the Lord cheered his soul. We held two preacher's meetings in his sick room; and though his body was racked with pain, he led in prayer with unusual vigor and spiritual power. The night before his death he prayed especially for every church in the Latin District and his last words were, 'O Heavenly Father, have mercy on me.' His end was peaceful.

He is survived by his wife, Ana, three children, Ellen, Jesus, and Antonio. May God comfort and bless them."

J. D. MAJOR.

MRS. B. K. THROWER

Mrs. Laura Sabella Thrower (nee Mitchell) was born in Perry County, Ohio, December 2nd, 1853; died in Tampa, Florida, November 11, 1926.

While a young preacher, just transferred from Georgia to the Missouri Conference and the pastor at Kirkwood, Mo., Rev. B. K. Thrower became associated with Miss Laura Mitchell, who was his church organist. This ripened into a fine friendship and a life-long love. They were married October 12, 1874; and thus began a life of mutual trust and beautiful affection, marked by efficient service for the Church and of wide and blessed influence on others. Cheerfully she went with him to his appointments; cheered and blessed him with her comfort and loyal cooperation; and made the parsonage-home a center for all that was inspiring and good for the dear boys. She was a kind and sympathetic friend; a patient, gentle mother; an earnest church worker and withal, a devoted Christian woman.

They transferred to Florida in December 1887; and were stationed in Bartow; and afterwards in Orlando, Lake City, Quincy, Tampa and the college church in Sutherland. In Tampa perhaps they found their largest field for usefulness and success, eventually securing a home there. There they reared to young manhood their four sons, Fred, Lawrence, Hanson and Joseph. While in Orlando during a great revival led by Dr. B. Carradine, she and her husband sought and obtained the experience of perfect love. To them it was not simply a blessing, but a living and glowing heart-and-life-experience, full of blessings to themselves and others.

In a large sense Sister Thrower was a model "preacher's wife," leaving everywhere a large circle of admirers and friends.

For several years preceding her death she was in feeble health and often a sufferer from physical pain, but amid all she was patient, brave and cheerful. The golden chain of married love that had bound her beautiful and useful life to earth was broken when its principal link was removed in the passing of her dear husband. But she had not long to wait until it was again welded anew in that "land where they never say good-bye." Surrounded by her sons and friends she gently slipt the cable that held her to earthly shores and "crossed the bar" on that wonderful voyage to the haven of final and blessed rest.

"Though from out our bourne of time and place,
The flood may bear me far,
I hope to see my Pilot face to face,
When I have crossed the bar."

H. E. PARTRIDGE.

MRS. S. W. WALKER

The great dramatist said of one: "After life's fitful fever, he sleeps well." The words of the psalmist fall on our ears like a strain of music from a celestial choir: "So He giveth His beloved sleep." Christ speaks of death as a sleep. The Apostles refers to death as being "asleep in Jesus." Heaven's sweet messenger: Sleep. Sleep implies waking. The night will end and the morning will come. Sleep is temporal; therefore, death for the Christian is not eternal. Death is "simply the dressing chamber in which we lay aside the garments of earth and put on the robes of Heaven." The solacing sleep of death is God's personal gift to His children whom He loves. "With His own hands, He rocks the cradle and puts His beloved to sleep." Saint John tells us: "I heard a voice from heaven saying, Write, Blessed are the dead who die in the Lord from henceforth; yea, saith the Spirit, that they may rest from their labors; for their works do follow them." That they may rest." Sleep, again.

One hour before midnight, on May 2, 1927, Mrs. Grace Parker Walker was, by the will of the heavenly Father, lovingly released from the bodily sufferings and weakness and weariness that had so painfully handicapped her in her labors of love for the Master through a number of years past. Be it said to Mrs. Walker's credit and praise that she never burdened others with her physical ills. At the hour mentioned, she fell "asleep in Jesus." She went to her rest to awake with renewed and perfected strength to enter upon her eternal and unhampered ministry for her Lord and Saviour.

As a child, the subject of this memoir filled the hearts of her parents, Brother and Sister T. O. Parker, of Arcadia, with genuine satisfaction and high hopes. She was an earnest and conscientious student. She was gifted in music. She was a girl of clean and lofty ideals, actuated in all her work-and-play-life by a wholesome ambition. These characteristics continued to distinguish her, only more so, after she entered Southern College in 1903. She graduated from Southern in 1905 with honors, in one of the strongest classes that has ever gone forth from the institution.

It was in her first year at Sutherland—-where Southern College was then located —that she gave her heart and life to Jesus Christ. Her pastor had previously listed her one of the "key girls" of the student-body and had pledged his personal workers to pray and work especially for her conversion, realizing that to win her for Christ would mean much toward winning all the other young people of his congregation. Being of strong mind and very conscientions, Grace Parker faced the claims of Christ deliberately, seriously, earnestly, squarely; and, sure enough, when she and several other "key pupils" did yield to Christ and begin to speak and live their testimony for Him, nearly all of their fellow-students likewise and very soon accepted Christ as Savior and Lord of their lives. Doubts troubled her at times for a little while after her conversion, as is often the case with deep and thoughtful minds, but before the end of her first year as a child of God she came into the light of an assured faith that never afterwards failed to bring her needed and adequate comfort and strength and inspiration.

On August 15, she was married to Rev. S. W. Walker, D. D. From that day to the hour of her translation she proved herself as a true and faithful wife. As a mother, she gave herself patiently and lovingly to her task of caring for six children. Her husband and all the children—Julia, Howard, George, Annette and Shade—survive her and beautifully testify to her Christian character and fidelity. Three sons-in-law, two daughters-in-law and several grandchildren share the sincere and deep grief of husband and step children in this bereavement. Her mother, one brother and five sisters also survive her and suffer because she is gone, as do wide circles of friends throughout Florida and outside of Florida.

Mrs. Walker was an unusually strong character. Vacillation was never a part of her make-up. She had convictions and she lived by them. She was true in every relationship of life. As preachre's wife, the work of the Church constantly filled her heart. She was always one with her husband in her intense interest in every Christian cause. The last time the writer visited with Mrs. Walker—it was in Lakeland only about two weeks before she left us for heaven—the blessing of God upon the labours of her husband and the St. Petersburg Church in their pre-Easter

campaign for souls supplied her her chief topic of conversation. Her joy over the ingathering of this Easter was manifest and eloquently expressed her heart's first love and concern.

Forty-one years, thirty-two days, are not time enough in which to complete a life like Mrs. Walker's. Such an intellect, such a heart, such a will cannot spend themselves short of an eternity. If she now listens to this tribute which we so feelingly bring to this service in honor of her memory, let us, one and all, say: "O Grace,

'Thy day has come, not gone;
Thy sun has risen, not set;
Thy life is now beyond
The reach of change or death,
Not ended—but begun'."

R. IRA BARNETT.

MRS. THURLOW BISHOP

Mrs. Jessie Rou Bishop was the only daughter of Captain and Mrs. Sam F. Rou, and was born in Fairfield county, South Carolina December 9th, 1853. In early life she came with her parents to Florida, where they settled in Marion County.

In 1880 she was married to Thomas R. Wililams, an intelligent and successful young farmer; and from this union a son, Malcolm, now living in Gainesville, and a daughter Claude who died in young girlhood were born. After the death of her husband in 1890, she returned to the old home. There in 1895 she met and married Rev. Thurlow Bishop of the Florida Conference. He was at that time pastor at Micanopy. After brother Bishop's death she moved to Sutherland, then the site of Southern College.

A former pastor who knew her in young womanhood says of her: "She was strikingly genial and kind in her disposition, a friend of the pastor, loyal in all the work of the church, and beloved by everybody."

She filled most faithfully the place of mother, as well to the nine children of her preacher-husband, as to her own, and an adopted child whom she reared; and these bestowed upon her the devotion of children to a mother. The closing nine years of her life were spent in Gainesville in the home of her only son.

From an acute attack of pain in May, followed by an operation, she never recovered; and on the morning of May 25, 1917, she passed to "the home over there."

Her body was taken back to the old home in Marion County; and in the presence of a large circle of loved ones and friends, was laid to rest in the old "Millwood Cemetary," there to wait the "resurrection of the just."

H. E. PARTRIDGE

MRS. G. C. LEAVEL

Mrs. G. C. Leavel was born in Jefferson County, Florida, February 11, 1853, and passed to her eternal reward from her home in Wildwood, Florida, October 9, 1926.

Sister Leavel was the daughter of Capt. W. A. Barwick, and sister to Col. I. E. Barwick who founded the town of Wildwood.

Sister Leavel spent her girlhood days in Monticello, Florida, attending the public schools of Jefferson County and Monticello.

In the year 1870 she was married to the Rev. G. C. Leavel, who was a member of the Florida Conference when the Conference was young. For a few years only, Siester Leavel itineratd with hr pastor husband, proving hrself a true, and efficient helpmeet in the arduous duties and consequent hardships of those early years of Methodism in Florida. All too soon her saintly husband, never very strong but giving himself without stint to his work, was called away from her side, leaving her in lonely Wildwood some forty-eight years ago.

To them were born three daughters, the first dying in early choldhood, the second, Mrs. J. W. Barwick, who passed away sixteen years ago, and the third, Mrs. J. O. Fleece, of Wildwood, who alone survives. She, with an aged sister, Miss Julia Bar-

wick, and a number of others, grandchildren, nieces and nephews, remain to mourn her departure.

Sister Leavel spent all the long years of her widowhood in Wildwood, and was for perhaps the longest period on record in our Conference, a claimant on the Conference Board of Finance. And may it be truthfully said, no worthier claimant ever received help from that benevolent fund. Sister Leavel was always deeply devout, and was ever true and loyal to her pastor and to her Church. It was the writer's privilege to serve as her pastor for one year, at the close of which she made special request, that in case she should precede him to the other world he would have a part in her funeral service. This occasion came on October 11, last. After her pastor, Rev. Paul Redfearn, had finished all the preliminary parts of the funeral program, including a very appropriate address by himself, it became the writer's privilege to say a few words, which he did, esteeming it one of the greatest privileges of his life to be permitted to stand and recount some of the excellencies of this noble woman's life before a large and appreciative audience. It was 10 o'clock Monday morning, but the Church was well filled, many being there who had known Sister Leavel for about forty years. Somehow, the funeral element was strangely lacking on this notable occasion. The sense of loss seemed quite overshadowed by the other sense of immediate gain. There was a profound note of victory running through it all, while all seemed to realize that a suffering saint had gone home to be with God. One could almost hear the silent rustle of angelic wings, while

"Heaven came down our souls to greet,
And glory crowned the mercy seat."

A. M. MANN.

MRS. BONIFACIA DELOFEU

Mrs. Bonifacia Delofeu was born in La Salud, province of Havana, Cuba, May 14, 1857, and died August 19, 1926. At twenty she married to Mr. Manuel Delofeu who was at that time professor in that public school. In 1886 on account of the Cuban revolutionary war for independence, they went to Key West Florida. There, they were converted to the redeeming Gospel of Jesus Christ under the efficient pastorate of Rev. H. B. Someillan. After that wonderful change in their lives(they made a trip to Cuba and preached there the "Good News" unto salvation to those who believed. They returned to Key West, where in a short time he entered in the ministry, devoting, he and his wife, their lives entirely to God. She proved to be a living example of faith and consecration. They worked in Key West, and Tampa for many years and their last portion of their useful service in Cuba to where he was transferred about the year 1908. Mrs. Delofeu labored as much as he, in the winning of souls for Christ. She loved everybody. Sharing with him in the toil and sorrows of his fruitful ministry. Rev. M. Delofeu died in San Juan de los Yeras, province of Havana, Cuba, 1911. She has been considered as a model of Christian character and piety among her people, being loved by all who knew her. She died nine months ago, lovingly surrounded by her spiritual sons—who named her mother —nearly all preachers of the Gospel, Cubans and Americans. She has passed away, with quiet peace shining on her face, the supreme love for her Savior and the assurance of life eternal. These were her last words: "My sons, my course is finished, from now on I will rejoice in the presence of the Most Holy. Sing for me some hymns, I am going to my heavenly rest."

RICARDO JIMINEZ

MONDAY MORNING SESSION

Jacksonville, Fla., June 20, 1927.

Opening—The Conference convened at 9 o'clock with Dr. W. J. Carpenter in the chair, by appointment of the Bishop. Hymns Nos. 508 and 334 were sung and F. R. Bridges led in prayer.

Minutes Read—The minutes of the Saturday afternoon and Sunday afternoon sessions were read and approved.

Florida Conference Summer School—The report of the Board of Governors of the Florida Conference Summer School was read by W. M. Cooper and adopted. The report follows:

REPORT OF THE BOARD OF GOVERNORS OF THE FLORIDA CONFERENCE SUMMER SCHOOL.

In compliance with the custom of the Conference, the following have been elected as members of the Board of Governors for the remainder of the Quadrennium: Board of Missions, S. W. Walker and H. F. Tolle; Board of Education, R. B. Templeton and B. F. Rogers, and Sunday School Board, J. D. Lewis and W. M. Cooper.

The following organization has been perfected: S. W. Walker, President; W. M. Cooper, Secretary; W. F. Dunkle, Dean.

This Board of Governors will begin their management of the Summer School with the session of 1928.

Respectfully submitted,
S. W. WALKER, President
W. M. COOPER, Secretary.

Sabbath Observance—The report on the Committee of Sabbath Observance was read by J. W. Jackson, and adopted. The report follows:

REPORT OF THE COMMITTEE ON SABBATH OBSERVANCE

Whereas, We are commanded by the word of God to remember the Sabbath day to keep it holy, and

Whereas the lack of this observance is in a large measure responsible for the lack of Godliness in the world and the lack of spiritual power in the people of the church, and

Whereas, the rules of our great church prohibit the profaning of the Lord's Day by doing any ordinary work therein or by buying or selling.

Therefore, Be it resolved by the Florida Annual Conference in session in Jacksonville Florida, as leaders of the church to help overcome this evil.

First—By not permitting ourselves to indulge in the most common practices of profaning the Lord's Day, as such by buying or selling such as gas, oil, soft drinks, tobaccos etc., when such buying or selling is not necessary.

Second—By enlisting the whole membership of our church in a fight against this common practice by showing them the evil resulting therefrom.

Third—By urging the enforcement of the laws of our state in this regard, which laws if enforced would protect our Christian Sabbath against such undue desecration.

J. W. JACKSON, Chairman
NOEL V. NIHAUL, Secretary.

Bible Board—The report of the Bible Board was read by A. H. Hancock, and adopted. The report is as follows:

We your Bible board beg leave to submit the following report:

Knowing the Bible to be the inspired word of God and the same has been given to the world as a guide to faith and practice; we therefore recommend, first that all of the Methodist Churches of the Florida Conference observe the universal Bible Sunday on the First Sunday of December and that all of our Pastors be requested to preach that day on the Holy Scripture.

Secondly, that the Young People of our churches make one Sunday of the Conference Year Bible Sunday, with special emphasis to be laid on the reading of the Word of God.

W. G. STRICKLAND, Chairman
A. H. HANCOCK, Secretary.

Bishop Dobbs took the chair.

Temperance and Social Service—The report of the Board of Temperance and Social Service was read by E. Watt Smith and adopted. The report follows:

REPORT OF BOARD OF TEMPERANCE AND SOCIAL SERVICE

Section 1, Social Service—We emphasize again the importance of the Social Creed of our church contained in Paragraph 533, Page 251 of our Book of Discipline. We urge upon our organizations a study of social service conditions in the League, Sunday Schools, Missionary Societies and Wesley Brotherhoods, and request our people to attend whenever possible the social service conferences held at Junaluska from year to year.

We favor the outlawing of war. War is now a legal and organized method of settling differences between nations and has its rules and code. We wish to substitute a code of international law for the code of war. We invoke the blessings of God upon any and every organization and individual who in truth and sincerity strive to in any way mitigate this great evil.

We note with pleasure that the nation is becoming active in suppressing what we have called the crime wave. This crime wave is being traced to its source, and certain organizations and teachings responsible for it are being attacked and men are speaking out as never before against the destruction of our institutions for the sake of money. It has become increasingly evident that the Constitution must destroy the bootleggers or the bootleggers will destroy the Constitution. Some method must be found to prevent interested parties from teaching our youth that it is honorable to violate law. We hereby declare that the prohibition law, including the Volstead Act and the Eighteenth Amendment are not only law, but good law, that the laws against gambling and Sabbath desecration are also good and holy laws and necessary for the preservation of society, and we renounce any and all people guilty of their violation as criminals and traitors to constitutional government, and this denunciation holds whether the violator be a buyer or seller of intoxicants.

We call attention to the organized and financed propaganda against orthodox Protestantism in the United States of America. This movement is perhaps the most sinister movement in the United States today, and there is ample evidence that everywhere the radical positions are praised and upheld while the orthodox positions are ridiculed and condemned. Strong and insincere men have set themselves to the destruction of the orthodox ministry and church in its influence with the public. We urge our preachers and people to be wide awake in the combatting of this propaganda.

We declare again that public office is public trust and the acceptance of any money or any bribes of any nature whatsoever constitutes theft and brands the receiver as unfit for public trust or public position.

We delight to report that the last Legislature refused to legalize race track gambling and Sabbath desecration, but call attention to the danger that these things may be done illegally, even as motion pictures and other institutions operate illegally in the state.

We rejoice in the vindication of our faith in the character and integrity of the Supreme Court of the State of Florida as evidenced by their race track decisions and go forward with confidence in the great work of ridding this state of evil.

We denounce the tendency of the stage and most motion pictures and certain current literature to peddle pulcritude and salaciousness under the guise of art and amusement and hope that some way may be found to prevent the poisoning the minds of our youth by such literature and plays. We are glad to note a strong national movement for the cleansing of these things.

We deplore the effort in some quarters to separate the children from the authority and respect of their parents and from their homes. This movement is led by those who wish to exploit the youth for gain. We declare it to be our conviction that any teaching which tends to break youth from its normal moorings as they have been

revealed in the Word of God and tested by the moral experience of the race through the ages is dangerous and is to be condemned. We urge the earnest consideration of the old and age-long virtues, such as honesty, truthfullness, industry, frugality, purity in thought and life, and declare these to be the rock foundation on which all happiness will ultimately rest. We declare also our belief that as no nation has long outlived its God, that we too are in imminent danger of destruction if we lose the sense of God from our lives. We pledge ourselves to a year of labor and service to the state, to the church and to the nation.

Section 2, Temperance—Whereas, Florida now has the 19th Amendment to the State Constitution identical with the 18th Amendment of the Federal Constitution, and

Whereas, the Prohibition Enforcement Laws of Florida are much the same and in some respects superior to the Volstead Act, and,

Whereas, the great need, for the realization of the Christian's dream of the benefits of the prohibition of the liquor traffic, is now, not so much more laws as more men—good, stalwart, strong, men to enforce the laws we already have.

Therefore, Be it resolved that the Preachers and Laymen of this Florida Conference of the M. E. Church, South, become active, as good citizens of Florida, in the coming Primary Campaign,

First, for the bringing out of good men and women as candidates for the legislature, for sheriffs, judges, congressmen, U. S. Senator and for Governor of the State of Florida, and

Second, the Preachers and Laymen of this Florida Conference of the M. E. Church, South, shall, as good citizens of Florida, aid and assist in the nomination and election of good men and women, true and strong, to these offices of honor and trust in order that there may be a fulfillment of the promises and benefits of our good laws in the good state in which we live.

W. A. MYRES, President
E. Watt Smith, Secretary.

No Trial—The Committee of Re-Investigation in the case of W. J. Churchwell reported "No trial necessary," and under Question 21 the character of W. J. Churchwell was passed.

Christian Literature—Report No. 2 of the Board of Christian Literature was read by A. Fred Turner and adopted. The report follows:

The Board of Christian Literature for the Florida Annual Conference of the Methodist Episcopal Church, South, begs to submit the following report:

We rejoice that this conference seems to have solved the difficult problem of the publication of a conference organ by the development of the very happy idea of the Florida Edition of the Nashville Christian Advocate. We feel that in the past eighteen months this paper has served the conference and Florida Methodism very well indeed, and has won an enviable place among religious journals. We heartily commend our editor, Rev. I. C. Jenkins, D. D., for the fine work he has done in editing the paper for us.

We urge that the Florida Edition of the Nashville Christian Advocate be continued as at present and that Methodists throughout the conference render all possible support in this undertaking.

We greatly appreciate the high type of literature coming from the press of our publishing house under the able direction of Lamar and Whitmore. Pastors, Sunday School Superintendents, Epworth League Presidents, and Presidents of Missionary Societies will do well to call attention to these high-class books suitable for people of all ages. We beg to suggest that book tables be arranged in our churches upon which displays of some of the better books may be offered for the attention of our people. Posters and display advertising announcing these books would be in order.

We congratulate our publishing agents upon the splendid financial showing they have made and upon the large amount of money they have realized for the help of the worn out preachers and their widows and orphaned children for this source.

We beg to impress upon the people the need of more general reading of books. The church, through its pastors and officials, should do everything possible to supply that need. Nothing can contribute more directly to the building of Christian character and the building of a strong and virile Methodism.

Upon the other hand we cannot condemn too strongly the vile literature which is finding its way into general circulation, spoiling the mind of young and old alike. The magazine stands in all our towns and cities are filled with these vicious publications which mock at modesty, make light of the marriage vow, and revel in salacious stories which would not have been permitted a generation ago. Both by word and picture many of them are exploiting womanhood, stirring the base passions of men of all races, thereby contributing to the further degradation of our people. The evil has become so great that the police departments in the leading cities of Florida have been compelled for the common good to organize special clean-up campaigns against this filthy literature. We call upon Methodism everywhere to join in this movement to purge the book stands of this fearful evil which is damning and destroying many of our boys and girls especially.

Respectfully submitted,

A. FRED TURNER, Chairman
MRS. R. G. ALBURY, Secretary.

Orphanage—The report of the Board of Trustees of the Florida Methodist Orphanage was read by R. F. Hodnett, and after a verbal report by R. H. Barnett, Orphanage Agent, was adopted. The report follows:

REPORT NO. 1 OF ORPHANAGE BOARD

We, your Board of Trustees of the Florida Methodist Orphanage desire to respectfully submit the following recommendations:

That Rev. R. H. Barnett be appointed financial agent.

That inasmuch as the cost of maintenance this year is $23,760.00 and the income only $17,470.00 making a deficit of $6,290.00, the assessment for maintenance be fixed as $25,000.00 for the next year, and that it be a separate item from the Conference financial budget.

That the fifth Sunday be observed as Orphanage day in all our Sunday Schools and all our churches, and collections be taken for this cause.

That all the Presiding Elders and Pastors be respectfully requested to co-operate with and assist the financial agent in collecting funds for the Orphanage.

That the sum of $10,000.00 be raised to complete the Girls New Dormitory and the funds be raised to build a church and parsonage at the Orphanage.

Respectfully submitted.

L. P. HAGAN, Chairman
R. F. HODNETT, Secretary.

REPORT NO. 2 OF THE BOARD OF TRUSTEES OF THE FLORIDA METHODIST ORPHANAGE

We, your Board of Trustees of the Florida Methodist Orphanage report with joy and gratitude the excellent condition of your Orphanage.

Under the kind protecting Hand of the Father of the fatherless, and the vigilant care of Superintendent Rev. J. W. Austin, no life has been lost during the year, nor a case of illness. The general health of the children was found by inspection made by a representative of the Florida State Board of Health to be the best in the state of similiar groups of children.

God has raised up friends of the Orphanage this year as He has done before, one of whom, Mr. Eberly Baird has donated $10,000.00 to the endowment fund for which we wish to publicly express our thanks and sincere appreciation.

We have had a year of wonderful prosperity and blessing. A modern fireproof domitory for girls has been almost completed, the total cost of which will be $53,466.00. The good business management of the Executive Committee made this possible as the lowest bid was $80,000.00, but the Executive Committee has built

to cost when complete for $53,466.00, saving $26,534.00, and the building as it stands is valued by expert architects and contractors at One Hundred Thousand Dollars.

Five splendid substantial buildings now grace the lovely Orphanage campus, bringing the present total value to Two Hundred Thousand Dollars.

Many other good things have been done; the dairy stock has been materially increased, a fine pair of mules donated to us, table vegetables and other farm products have multiplied a hundred fold. On the whole the Orphanage is in the best general condition in its history.

Saturday before the first Sunday in December has been set apart as Work Day which we urge be observed by every Sunday School and Church in the Conference.

Rev. D. B. Sweat has consented to serve as Director of Publicity and Mrs. L. D. Childs as Treasurer of Work Day Funds.

The Orphans' Friend published by the Board and edited and managed by Rev. D. B. Sweat speaks beautifully in the interest of welfare and needs of the Orphanage, and we ask the cooperation of all Florida Methodists to help put the subscriptions to ten thousand copies.

On the refusal of Rev. J. W. Austin to allow his name to come before the Board for re-election, Mr. C. R. Shannon was unanimously elected Superintendent.

Respectfully submitted,

L. P. HAGAN, Chairman
R. F. HODNETT, Secretary.

SUMMARY OF TREASURER'S REPORT

Received since last Conference from Phifer Bank	$ 17,470.63
Received since last Conference from Field Agent	3,775.69
Received from Eberly Baird as Endowment Fund	10,000.00
Contributions at Jacksonville Office from various sources	6,595.38
Total paid out for salaries at Orphanage	8,734.16
Total paid out for Maintenance and Upkeep at Orphanage	15,028.32
Salary and expenses of Field Agent	1,891.32
Received from Orphans' Friend	224.20
Paid out for Orphans' Friend	348.45
Receipts from Work Day	12,518.24
Expenses for Work Day	851.66
Average Monthly salaries at Orphanage	729.00
Average monthly Maintenance at Orphanage	1,252.90
Average total expenses at Orphanage	1.981.00
Received from Conference allotment of $20,000.00	17,470.63
Expenses at Orphanage proper	23,762.48
Deficit	6,291.85
Total spent on new building including moving old building	$ 47,816.97

Insurance in Force

Superintendent's Bungalow	$ 4,000.00
Main Building	8,000.00
Boys' Dormitory	6,000.00
Childs Dormitory	6,000.00
New Building	20,000.00
Total	$ 44,000.00

ASSETS OF FLORIDA METHODIST ORPHANAGE

Twenty-eight acres of land including buildings, contents, orange grove, live stock, car, etc.,	$160,000.00
C. Brinkley Endowment	10,000.00
Eberly Baird Endowment	10,000.00
Section of land near Williston	5,000.00
Cash in Banks	1,550.00

Savings Accounts	7,500.00
Ten shares stock Florida Public Service Company	1,000.00
Total	$195,050.00

NO LIABILITIES

The Orphanage Board was instructed to send an appropriate message to Mrs. L. D. Childs, who was reported to be ill in a hospital.

Epworth League—The report of the Epworth League Board was read by H. W. Blackburn, and adopted. The report follows:

REPORT OF THE EPWORTH LEAGUE BOARD.

The year 1926-7 has given evidence of the fact that the Florida State Epworth League is rapidly becoming a strong arm of the Florida Conference. It is becoming one of the most powerful organizations for the development of Christian character, and one of the most active service agencies in the church.

The effective work and consecrated service of our State League officers enables us to report 33% increase in numbers of chapters, and a 50% increase in amount of money raised for missions, which places the Florida League Conference in first place in point of per capita giving to missions. The General Secretary of the Epworth League Board said recently that the Florida State League is becoming a model and an incentive for the entire church. We are grateful to God for his blessings upon our youth, and we wish to commend them for their splendid service.

In addition to the above mentioned achievements, we wish to acknowledge the splendid work done through the "Know Methodism Contest" which was held in February, and endorse the proposed contest for the coming year. We appreciate the co-operation of our pastors and presiding elders in making Anniversary Day a success, and urge even a more wide-spread observance than was experienced last year.

The Young People's Revival, as outlined by the General Epworth League Board to be conducted under the leadership of the pastor, is hereby endorsed, and we pray that the new year will witness many conversions among our youth through this means.

The program for the League Assembly, to be held in St. Petersburg, July 4-9, has ben approved by this Board, and it is hoped that it will receive the publicity in the local churches which it deserves.

We, your Board respectfully ask for a continuance of our appropriation of $2,000 for the coming year.

Respectfully submitted,

H. W. BLACKBURN, President
K. H. KOESTLINE, Secretary.

District Conference Records—The report of the Committee on District Conference Records was read by K. H. Koestline, and adopted. The report follows:

DISTRICT CONFERENCE RECORDS COMMITTEE

We, your committee on District Conference Records, have examined the books of every district and find that they are all neatly and correctly written. We recommend, however, that those districts which do not have a large loose-leaf notebook do secure one for the purpose of having a permanent record and to enable the District secretary to type-write the minutes of the district conferences.

Respectfully submitted,

K. H. KOESTLINE
W. O. TROUTMAN

Board of Finance—Report No. 2 of the Board of Finance was read by W. A. Cooper and ordered filed. The report follows;

We beg leave to report that we have appropriated the following amounts to the superannuated preachers for the ensueing year, 1927-28. These will be paid in advance, monthly, on the first day of each month.

REPORT NO. 2 BOARD OF FINANCE

Allaben, W. G.	$ 576.00
Beers, John	576.00
Bell, M. T.	576.00
Cason, J. R.	96.00
Chapman, J. S.	96.00
Cole, D. A.	576.00
Durrance, J. P.	96.00
Dutill, Howard	396.00
Gaines, H. T.	396.00
Gray, W. J.	396.00
Harris, H. F.	276.00
Hendry, G. P.	396.00
Kendall, Paul	396.00
Kilgore, J. L.	276.00
Mann, A. M.	396.00
Mickler, J. E.	396.00
Miller, H. S.	276.00
Newkirk, W. H.	396.00
Nixon, T. J.	576.00
Partridge, H. E.	576.00
Penney, G. P.	276.00
Poage, W. M.	576.00
Rape, B. T.	276.00
Saunders, C. A.	396.00
Scott, Sam	96.00
Shepherd, J. E.	576.00
Shoemaker, W. F.	276.00
Sibert, J. D.	396.00
Sowell, R. A.	576.00
Summer, R. L.	276.00
Sweat, D. B.	396.00
Taylor, J. W.	396.00
Thrower, O. A.	396.00
Tresca, W. B.	576.00
Tyler, C. C.	576.00
Wilson, J. Edgar	396.00
Yeats, J. L.	276.00
Total	$14,472.00

Alexander, Mrs. W. F.	$ 216.00
Armistead, Mrs. T. S.	216.00
Barone, Mrs. Thos.	216.00
Bigham, Mrs. J. W.	336.00
Byrd, Mary C.	96.00
Bradford, Mrs. Annie	336.00
Calhoun, Mrs. E. C.	456.00
Cecil, Mrs. C. C.	336.00
Coleman, Mrs. J. T.	216.00
Collier, Mrs. Olive	216.00
Crandell, Mrs. J. S.	216.00
DePass, Mrs. J. P.	216.00
Dominguez, Mrs. M.	336.00
Fulwood, Mrs. M. S.	336.00
Grady, Mrs. S.	456.00
Hardee, Mrs. E. J.	456.00

Harrison, Mrs. E. A.	216.00
Henderson, Mrs. Ida	336.00
Hendry, Mrs. J. A.	456.00
Honiker, Mrs. R. L.	336.00
Inman, Mrs. C. W.	336.00
Kennelly, Mrs. Ida	336.00
Langford, Fred B.	456.00
Lawler, Mrs. S. W.	336.00
Ley, Mrs. J. B.	336.00
Moore, Mrs. L. W.	336.00
Norwood, Mrs. Joseph	336.00
Phillips, Mrs. J. T.	336.00
Robarts, Mrs. W. H. F.	216.00
Roland, Mrs. Tilman, F.	336.00
Sale, Mrs. Annie	216.00
Sanz, Mrs. F.	216.00
Shipp, Mrs. Kate B.	96.00
Sistrunk, Mrs. M. F.	336.00
Stubbs, Mrs. G. W.	336.00
Taylor, Mrs. F. A.	96.00
Tomkies, Mrs. T. W.	456.00
Vernon, Mrs. Mary W.	216.00
Ward, Mrs. C. D.	216.00
Wier, Mrs. W. A.	456.00
Wells, Mrs. R. J.	336.00
Williams, Mrs. R. M.	336.00
Williams, Mrs. Martha	216.00
Woodward, Mrs. A. L.	216.00

The Board of Finance, Trustees of the Florida Conference Superannuate Endowment Fund, submit the following report:

CAPITAL ACCOUNT			INCOME ACCOUNT		
Date	Amount Received	RECEIVED FROM	Rate	Time mo. da.	Amount Earned
1926		Balance on hand—J. P. Anderson Mem. Fund	6%	12	$ 30.00
Mar. 31	$ 500.00	Balance on hand	6%	12	3,078.73
Mar. 31	51,312.23	Special Effort Collections	6%	10-26	155.89
May 5	2,869.33	Special Effort Collections	6%	9-27	106.63
June 3	2,154.53	Special Effort Collections	6%	8-23	362.71
July 8	8,275.60	Special Effort Collections	6%	7-26	19.34
Aug. 5	492.17	Special Effort Collections	6%	6-23	17.41
Sept. 7	515.37	Special Effort Collections	6%	5-25	3.44
Oct. 6	118.41	Special Effort Collections	6%	4-22	3.54
Nov. 8	150.41	Special Effort Collections	6%	3-24	4.38
Dec. 7	231.54	Special Effort Collections	6%	2-25	6.80
1927					
Jan. 6	481.50	Special Effort Collections	6%	1-25	3.19
Feb. 3	349.97	Special Effort Collections	6%	-29	1.85
Mar. 2	385.38	Special Effort Collections			
Mar 31	2,000.86				
	$69,837.70				$ 3,793.91

Your Board requests that an appropriation of $36,000.00 be made for the coming year.

Amounts to be paid by the general Board to your Claimants on July 1st, have not yet been published. This morning we received this advance information and request permision to hand it to the Secretary of the conference for publication in the Conference minutes.

CONFERENCE CLAIMANTS FOR 1926-27

SUPERANNUATES

	Name	Address	Years of Service	Paid by General Board	Paid by Florida Conference Board	Total Paid for the Year
1	Allaben, W. G.	Fulford Florida	22	$ 57.86	$ 660	$ 717.86
2	Beers, John	4006 Stovall A. Tampa,	25	65.75	660	725.75
3	Bell, M. T.	Palmetto, Florida	27	71.01	780	851.01
4	Cason, J. R.	Delray, Florida	42	110.46	120	230.46
5	Chapman, J. S.	Box 103 New Smyrna,	44	115.72	120	235.72
6	Cole, D. A.	%L. L. Pinson, Cocoa	35	92.05	660	752.05
7	Durrance, J. P.	Palm Harbor, Florida	21	55.23	300	355.23
8	Dutill, Howard	Umatilla, Florida	30	78.90	660	738.90
9	Funk, H. W.	Pine Castle, Florida	19	49.97	60	109.97
10	Gray, W. J.	Hinson, Florida	26	68.38	660	728.38
11	Harris, H. F.	639 Ninth Ave. South St. Petersburg, Florida	22	57.86	360	417.86
12	Hendry, G. P.	Pinetta,Florida	14	36.82	660	696.82
13	Kendall, Paul	1450 Graham St, S. W. Atlanta, Georgia	18	47.34	660	707.34
14	Kilgore, J. L.	Rt. 1, Box 37-a, Stone Mountain, Georgia	22	57.86	660	717.86
15	Mickler, J. E.	Box 26, DeLand, Fla.	28	73.64	600	673.64
16	Miller,H. S.	Dukes, Florida	30	78.90	600	678.90
17	Newkirk,W. H.	1701½ Tampa Street Tampa Florida	22	57.86	600	657.86
18	Nixon, T. J.	107 Ensley St. Bradenton	48	126.24	660	786.24
19	Norton, W. C.	2046 Green Street Jacksonville Fla.	34	89.42	660	749.42
20	Partridge, H. E.	82 Park Lane A. Orlando	55	144.65	660	804.65
21	Penny, G. P.	1028 S. W. Second St. Miami, Florida	10	26.30	540	566.30
22	Poage, W. M.	807 S. Dakota A Tampa	44	115.72	600	715.72
23	Rape, B. T.	Gainesville, Florida	32	84.16	660	744.16
24	Saunders, C. A.	Jennings, Florida	32	84.16	660	744.16
25	Scott, Sam	Brooksville, Florida	30	78.90	240	318.90
26	Shepherd, J. E.4	Mo.|Rt. 1 Monticello	16	.....	200	200.00
27	Shoemaker, W.F	Demorest, Georgia	11	28.93	540	568.93
28	Sibert, J. D.	1628 N. W. Sixth Street Miami, Florida	32	84.16	600	684.16
29	Sowell, R. A.	1410 Pennsylvania Ave. Lakeland, Fla.	20	52.60	720	772.60
30	Sumner, R. L.	Bellair, Florida	9	23.67	480	503.67
31	Sweat, D. B.	715 College Ave. Lakeland, Florida	18	47.34	720	767.34
32	Taylor, J. W.	Oxford, Florida	32	84.16	600	684.16
33	Thrower, O. A.	Fort Myers, Fla.	50	131.50	600	731.50
34	Tresca, W. B.	Palmetto, Florida	29	76.27	600	676.27
35	Yeates, J. L.	918 St. Clair A, Tampa	20	52.60	540	592.60
		Totals Paid to Superannuates		$2,506.39	$ 19,100	$21,606.39

WIDOWS

	Name	Address	Years of Service	Paid By General Board	Paid By Florida Conference Board	Total Paid for the Year
1	Alexander, W. F	Tampa, 5609 Gadsden Rd			420	420.00
2	Armistead, T. S	Courtland Ave. Bartow	5	8.80	420	428.80
3	Barone, Thos.	227 E. 5th St. New York.	8	14.08	360	374.08
4	Bigham, J. W.	1907 S. W. 1st St. Miami	38	66.88	420	486.88
5	Bird, W. C.	709 E. Lafayette, Tampa	3	5.28	300	305.28
6	Bishop, J.R. (11mo)	Gainesville, Fla	8	8.80	385	393.80
7	Bradford, Annie	2739 S .Olive Avenue West Palm Beach	20	35.20	420	455.20
8	Calhoun, E. C.	Lake City Florida	10	17.60.	300	317.60
9	Cecil, C. C.	412 Robles, Ave, Tampa	28	49.28	540	589.28
10	Coleman, J. T.	700 D. D. St. Suburb Royal, Tampa, Florida	10	17.60	420	437.60
11	Collier, Olive	Tampa, Florida			120	120.00
12	Crandell, J. S.	Box 176, Columbia, Ky	26	45.76	420	465.76
13	DePass, J. P.	Box 323, Williston, Fla	41	72.16	360	432.16
14	Delofeu, B. C. (4mo)	Havana, Cuba			135	135.00
15	Dominguez, M.	Municipio 12, J del M, Havana, Cuba			360	360.00
16	Fulwood, M. S.	244 3rd Ave St Petersburg	9	15.84	420	435.84
17	Grady, S.	Tallahassee, Florida	22	38.72	540	578.72
18	Hardee, E. J.	1006 S. Pa. Ave Lakeland	31	54.56	420	474.56
19	Harrison, E. A.	Lecanto (Citrus Co) Fla.	20	35.20	420	455.20
20	Henderson, IdaM.	Seffner, Florida	14	24.64	300	324.64
21	Hendry, J. A.	Box 1333, Lakeland, Fla.	12	21.12	420	441.12
22	Honiker, Mariam	709 Walker Avenue Greensboro, N. C.	8	14.08	300	314.08
23	Inman, C. W.	Live Oak, Florida	35	61.60	420	481.60
24	Kennelley, Ida	626 West 31st Street. Jacksonville, Florida			420	420.00
25	Langford, Fred B.	412 Robles St. Tampa	13	22.88	300	322.88
26	Lawler, S. W.	Box 233, St. Joe, Fla.	28	49.28	480	529.28
27	Leavel, G. C. (4mo)	Wildwood, Fla	8	14.08	140	158.08
28	Ley, J. B.	1226 S. Delany S Orlando	37	65.12	420	485.12
29	Moore, L. W.	% Dr. F. E. Weihe, Leesburg, Florida	40	70.40	420	490.40
30	Norwood, Jos.	5609 Lisbon St. Tampa	31	54.56	480	534.56
31	Phillips, J. T.	Live Oak, Florida	36	63.36	420	483.36
32	Robarts.W.H.F.	404 S. Marion St Lake Cy	26	45.76	420	465.76
33	Roland, T. F.	Quincy, Florida	29	51.04	420	471.04
34	Sale, Annie	Bronson, Florida	10	17.60	420	437.60
35	Sanz, Francisco, 3mo)	805 La Salle, Tampa	7		75	75.00
36	Shipp, Kate	% Womans' College, Tallahassee, Florida	15	26.40	420	446.40
37	Sistrunk, M. F.	Punta Gorda, Florida	27	47.52	420	487.52
38	Taylor, F. A.	201 Calhoun Street Plant City, Florida	19	33.44	60	93.44
39	Thrower, B. K. (5mo)	709 N. "A" St. Tampa, Florida	48	84.48	150	234.48
40	Tomkies, T. W.	506 Joyce Ave. Tampa	47	82.72	480	562.72
41	Vernon, Mary	Hawthorne, Florida	18	31.68	360	391.68
42	Ward, C. D.	Dania, Florida	11	19.36	360	379.36

43	Weir, W. A.	Plant City, Florida	20	35.20	360	395.20
44	Wells, R. J.	1901 Jetton Ave. Tampa	25	44.00	480	524.00
45	Williams, R. M.	R. F. D. 6, Quitman, Ga.	39	68.64	420	488.64
46	Williams, Martha	Rt.3 Box 461 Jacksonville	22	38.72	360	398.72
47	Woodward, A.L	Tallahassee, Florida	7	12.32	300	312.32
		Total paid to Widows		$1,599.84	$17,325	$18,924.84
		Total paid to Superannuates		2,506.39	19,100	21,606.39
		Total paid to Claimants		$4,106.23	$36,425	$40,531.23

Anastasia Methodist Assembly—The report of the Board of Trustees of Anastasia Methodist Assembly was read by the Secretary of the Conference and adopted. The report follows:

REPORT OF BOARD OF TRUSTEES, ANASTASIA METHODIST ASSEMBLY

There has ben no change in the affairs of this corporation and hence no extended report is necessary. We recommend the continuation of the present Board of Trustees as contained in the Minutes of the Annual Conference of 1926 held at St. Petersburg, Florida.

Respectfully submitted,

W. A. MYRES, President
Geo. V. Salzer, Secretary.

Commission on Budget—Report No. 2 of the Commission on Budget was read by A. M. Hughlett, and adopted. The report follows:

COMMISSION ON BUDGET, REPORT NO. 1.

June 18, 1927.

We, your commission on Budget having considered the requests of the various Boards, submit the following recommendations:

We recommend the amounts as listed below be allowed the Boards for the year 1927-1928, and that the Conference Treasurer use the percentage set opposite each amount in disbursing the same:

	Amount	Per Cent.
Board of Finance	$ 36,000	21.70
Board of Missions	60,000	36.14
Board of Education	32,000	19.28
Sunday School Board	12,000	7.23
Advocate Board	6,000	3.62
Epworth League Board	2,000	1.20
Board of Church Extension	9,000	5.42
J. C. Ley Loan Fund	1,000	.60
Board of Temperance and Social Service	500	.30
Printing and Incidentals	1,500	.90
Hospital Board	6,000	3.61
Total	$166,000	100.00

We also recommend that $20,000 be allowed for the Orphanage Board as a separate item.

Respectfully spbmitted,

A. M. HUGHLETT, Chairman
D. J. MASON, Secretary.

COMMISSION ON BUDGET, REPORT NO. 2.

June 18th 1927.

We, your Commission on Budget have compiled the following table, pro-rating the quota for General Work as assessed by the General Board of apportionment, and for Conference Work and Orphanage, as approved by this body, using customary basis of amounts paid Presiding Elders and Pastors, and membership for the year 1926-27, as reported to this Commission from Figures supplied from Statistical Secretary. This Commission, however, has adjusted said figures to conform to the rearrangement of Districts as adopted by the Bishop and his Cabinet this day.

Bartow	.1106	$ 6,264.00	$ 18,360.00	$ 2,212.00	$ 26,836.00
Gainesville	.0884	5,007.00	14,674.00	1,768.00	21,449.00
Jacksonville	.1033	5,851.00	17,148.00	2,066.00	25,065.00
Miami	.1342	7,601.00	22,277.00	2,684.00	32,562.00
Ocala	.1265	7,165.00	20,999.00	2,530.00	30,694.00
Orlando	.1008	5,709.00	16,733.00	2,016.00	24,458.00
DeLand	.0957	5,420.00	15,886.00	1,914.00	23,220.00
Tallahassee	.0935	5,296.00	15,521.00	1,870.00	22,687.00
Tampa	.1470	8,326.00	24,402.00	2,940.00	35,668.00
Totals	1.0000	$56,639.00	$166,000.00	$20,000.00	$242,639.00

Respectfully submitted,

A. M. HUGHLETT, Chairman
D. J. MASON, Secretary.

Collection Taken—A collection amounting to $144.61 was taken for the benefit of W. J. Bartlett, of Rochelle, Florida, who has been serving as a supply for many years.

Conference Treasurer—The report of the Conference Treasurer, H. L. Phifer, was read and ordered filed. The report follows:

Jacksonville, Fla., June 18th, 1927.

To the Florida Annual Conference, Methodist Episcopal Church, South:—

We beg to submit the following report:

REPORT OF CONFERENCE TREASURER

Paid on Assessments for General Work

Missions	$ 13,070.00
Negro Work	979.98
Church Extension	2,989.89
Education	2,105.09
Theological Schools	1,306.64
Superannuate Endowment	3,120.33
Epworth Leagues	767.76
Sunday Schools	3,120.15
Bishop's Fund	3,669.83
American Bible Society	816.57
General Conference Expense	659.28
Temperance and Social Service	390.87
Asbury Memorial	.40
Federal Council	162.51
Lay Activities	815.20
Hospitals	812.73
Total	$ 34,787.23

Golden Cross	4,245.43
American Bible Society, Special	2.43
Total amount raised for General Work	$ 39,035.25

Paid on Assessments for Conference Work

Conference Claimants	$ 22,587.17
Conference Missions	37,638.26
Education	20,078.66
Sunday Schools	7,525.55
Christian Advocate	3,762.90
Epworth Leagues	1,254.27
Church Extensions, J. C. Ley Loan Fund	632.39
Hospitals	4,700.74
Temperance and Social Service	316.18
Lay Activities	316.17
Printing and Incidentals	938.05
Orphanage	17,811.39
District Work	2,243.34
Total	$ 125,454.51
Gainesville District Work, Special	349.96
Total amount raised for Conference Work	$ 125,804.47

Respectfully submitted,

THE PHIFER STATE BANK,
H. L. PHIFER, Cashier.

Florida Conference Organ—Rev. Ben F. Rogers, newly elected editor of the Florida Conference Organ and Conference Director of Gold Cross, was introduced and spoke to the Conference. He was followed by I. C. Jenkins, for the past two Conference years Editor of the Christian Advocate, who expressed his deep appreciation of the co-operation he had received and made an appeal for the whole-hearted support of the Church to Brother Rogers in his new undertaking.

Introduction—Rev. C. C. Berry, a superannuate of the St. Louis Conference was introduced to the Conference.

Board of Missions—Supplement No. 1 to Report No. 4 of the Board of Missions was read by C. E. Gutteridge and adopted, and is as follows:

SUPPLEMENT TO REPORT NO. 4, BOARD OF MISSIONS.

June 20th, 1927.

That Hollywood Mission be discontinued, and striken from list of Missions reported.

That the appropriation to Fulford Mission be increased from $100 to $700. A. 1 year.

That Elfers and Odessa be established as a Mission for one year with an appropriation of $100. A. 1 year.

That McClenny be continued as a Mission with an appropriation of $300. A. 2 years.

That the appropriation made to Lakeland City Mission be increased to $1,000. A. 2 years.

That the appropriation made at Naples and Bonita Springs Mission be increased to $700. A. 2 years.

S. W. WALKER, Chairman
C. E. GUTTERIDGE, Secretary.

Connectional Officers—The following resolution was introduced by W. J. Carpenter and adopted:

In view of the necessity of having sufficient time in which to transact the business of our Conference, and also give the representatives of the various General Boards an opportunity to be hard;

Therefore, Be it resolved, that we instruct the Committee on Conference entertainmnt for future sessions of the Conference to designate a special session of the Conference, or fix a specific time in which all these men may be heard.

W. J. CARPENTER
M. H. NORTON
C. H. SUMMERS.

Transfer Out—Under Question No. 13, H. E. McBrayer was announced as having been transferred to the North Georgia Conference.

Ordination—The Bishop announced the ordination of deacons and elders as follows: Deacons—William Jeramiah Martin, David Bartow Sargent, William Leslie Elkins, Arthur Frederick Turner, Robert Collier Holmes, Alvin Levern Vergason, Ira Eustace Williams, Orville Sewell Palmer, Harry Hutchinson Waller and Charles Eaddy. Elders—William Roy Howell, Leroy Blan Overstreet, Henry Wesbter Blackburn, William Moss Cooper, John Granville Stradley, Arthur Coleman Riviere, Luigi Monteleone, Joseph Barton, Jesse Edward Jones, Clyde Charles Frazier and Edward Monroe Wise.

Conference Entertainment—The Bishop appointed Ben F. Rogers, W. P. Buhrman, A. Fred Turner, J. H. Therrell and L. F. Vaught as the Committee to consider the matter of Conference entertainment.

Seat of Next Conference—Seminole Heights, Tampa was selected as the seat of the next Conference.

Florida Conference Brotherhood—Rev. H. E. Partridge, President of the Florida Conference Brotherhood spoke to the Conference in behalf of the Brotherhood.

Church Extension—The report of the Board of Church Extension was read by J. H. Daniel and adopted. The report follows:

REPORT OF CONFERENCE BOARD, CHURCH EXTENSION

We, your Conference Board of Church Extension, desire to report that gratifying progress has been made in this department of church work in the building of new parsonages and churches. The Board desires to give encouragement and material aid to these enterpriese wherever possible. The askings considered in the applications

before us were in excess of the resources of the Board, but after careful consideration of the merits of each case the grants have been made. We regret that all requests for aid could not have been granted in full.

The Conference Loan Fund Capital now amounts to Fourteen Thousand, Seven hundred forty-four dollars and thirty-one cents ($14,744.31), an increase during the past year of Seventeen hundred and twelve dollars (1,712.00)

The assessment for the General Board for 1927-28 is $4,866.00. The regular assessment for the Conference Board is $9,000.00; for J. C. Ley Loan Fund, $1,000.00.

Grants made at this meeting of the Board are as follows:

NAME	DISTRICT	DONATION	LOAN
	CHURCHES		
Belmont (Clearwater)	Ocala	$ 300.00	$ 300.00
Oak Grove	Tampa	300.00	700.00
Alva	Bartow	500.00	
Uceta	Tampa	500.00	1,000.00
Indiantown	DeLand	500.00	
Walker Memorial	Orlando	200.00	
Palmetto Beach	Tampa	250.00	
Belmont Heights, Tampa	Tampa	250.00	
Oklawaha	Ocala	250.00	750.00
Eaton Park	Bartow	275.00	
Oakland Park	Miami	150.00	
	PARSONAGES		
Oneco and Miakka	Tampa	200.00	
Limestone	Bartow	300.00	600.00
Gulf Port and Childs Park	Ocala	500.00	
Edgewood	Tampa	250.00	1,250.00
LaBelle	Bartow	200.00	300.00
	Totals	$4,925.00	$ 4,900.00

Respectfully submitted,

T. F. ALEXANDER, President
J. E. WOODWARD, Secretary.

Changes in Board—By vote of the Conference, S. H. C. Burgin was taken from the Board of Christian Literature and placed on the Hospital Board. D. D. Dieffenwierth and B. D. Bourn were placed on the Committee on Admissions in the place of L. E. Wright and G. H. York, resigned.

Locations—By vote of the Conference W. F. Allen was located at his own request.

Legal Conference—The Conference resolved itself into a Legal Conference. The Legal Conference having adjourned the Annual Conference was resumed.

Resolutions of Thanks—Resolutions of thanks were presented by W. A. Cooper and adopted. The Conference by vote expressed its appreciation of the work of the Secretaries.

Statistical Questions—The Statistical Questions 24 to 40, inclusive, were answered.

Minutes Read—The minutes were read and approved.

Appointments—The Bishop read the appointments for the year 1927, answering Question No. 43.

Adjournment—The Conference adjourned sine die, with the doxology and benediction by S. W. Walker.

MINUTES OF LEGAL CONFERENCE

The Florida Annual Conference, Incorporated was called to order by the President, J. Edgar Wilson at 10:00 o'clock or thereabout on Thursday morning, June 16, 1927 at the First Methodist Church, Jacksonville, Florida.

Upon motion of J. P. Hilburn, it was affirmed that J. Edgar Wilson is president and I. C. Jenkins is secretary of this corporate body until such time as the corporation shall see fit to elect their successors.

Certain legal questions with reference to the officers, their elections and the functions of this conference were raised and on motion, a committee consisting of I. S. Patterson, J. T. McCollum and C. B. Peeler were requested to examine the charter and define the prerogatives of the corporation regarding officers, their election and tenure of office as far as these questions had been raised.

Pending the report of this committee, the corporation adjourned subject to the call of President J. Edgar Wilson.

I. C. JENKINS, Secretary.

MINUTES OF LEGAL CONFERENCE

The Florida Annual Conference, Incorporated was called to order by the President, J. Edgar Wilson at 10:00 o'clock or thereabout on Friday morning, June 17, 1927 at the First Methodist Church Jacksonville, Florida. The minutes of the session of June 16, 1927 were read and approved.

The special committee to which was referred certain legal questions made its reportas follows:

"Your committee to whom was referred the matter of a Legal Conference begs leave to report as follows:

The Florida Annual Conference of the Methodist Episcopal Church, South, is a self-governing corporation, under the laws of the State of Florida, with full power to adopt such rules, regulations and By-laws as it seems fit, under its charter. It would seem necessary for the legal transaction of business under the present charter, that a president, or other presiding officer be elected, as also a secretary, treasurer and a board of directors, that a seal of said corporation be adopted and a constitution and by-laws be drawn and adopted. Respectfully submitted: J. T. McCollum, Ira S. Patterson, C. B. Peeler."

J. Edgar Wilson and I. C. Jenkins presented their resignations as President and Secretary respectively and their resignations were accepted.

The following were then elected as officers of the Conference: President, Bishop Hoyt M. Dobbs; Vice-President, R. Ira Barnett; Secretary, I. C. Jenkins and Treasurer, H. L. Phifer.

The following were elected directors:—Ira S. Patterson, I. C. Jenkins, W. F. Dunkle, R. Ira Barnett, M. H. Norton, S. D. Harris, T. F. Alexander, L. P. McCord and H. L. Phifer.

The following were elected a committee to prepare a constitution and by-laws: I. C. Jenkins, S. H. C. Burgin, Ira S. Patterson, J. T. McCollum and C. B. Peeler.

The following resolutions were read by Ludd M. Spivey and unanimously adopted:

Whereas, Southern College is badly in need of funds with which to pay off and discharge certain outstanding obligations which it owes, as well as to provide funds for conducting and carrying on the educational work of said institution.

Therefore Be it Resolved by the FLORIDA ANNUAL CONFERENCE of the METHODIST EPISCOPAL CHURCH, SOUTH, a corporation, incorporated under and by virtue of Chapter 4247, Acts of the Legislature, approved May 30th, A. D. 1893, in regular annual session convened, do issue its twenty year coupon bonds in the amount of Two Hundred Twenty-five Thousand Dollars ($225,000.00), numbered from one (1) to fourteen hundred (1400), both inclusive, bearing date of the first day of July, A. D. 1927, drawing interest from date at the rate of six percent 6%) per annum, interest payable semi-annually, on the first day of July and January of each year, said bonds to be in the denomination of One Hundred Dollars ($100.00), Five Hundred Dollars ($500.00) and One Thousand Dollars ($1,000.00) each; said bonds to be payable to the bearer thereof, unless registered and to the registered holder, if registered.

Said bonds and interest thereon to accrue, shall be payable in gold coin of the United States of America, of, or equal to the present standard of weight and fineness, at the First National Bank of Tampa, or at the office of the American Exchange Irving Trust Company of New York, at the option of the holder, and that for the interest to accrue from said bonds, they shall have coupons attached, payable to the bearer and authenticated by the printed or engraved or lithographed signature of the Secretary of the FLORIDA ANNUAL CONFERENCE of the METHODIST EPISCOPAL CHURCH SOUTH, which shall be to all intents and purposes equivalent to his manual signature and sufficient.

Resolved Further, that the First National Bank of Tampa, a banking corporation under the laws of the United States, be and is hereby appointed and constituted Trustee, under these resolutions, and of all bonds issued in pursuance to these resolutions.

Be it Further Resolved that the officers of the FLORIDA ANNUAL CONFERENCE of the METHHODIST EPISCOPAL CHURCH SOUTH, are hereby authorized to sell said bonds, or cause the same to be sold, and to deliver the proceeds of the sale thereof to the Trustees and officers of Southern College, Lakeland, Florida for the purpose of conducting and carrying on the educational work of said institution.

Be is Further Resolved that so secure the payments of all said bonds and the interest thereon, the full faith and credit of the FLORIDA ANNUAL CONFERENCE of the METHODIST EPISCOPAL CHURCH SOUTH, as well as all education assessments heretofore or hereafter to be made by said conference, be and the same are hereby pledged; that said bonds shall be executed for and on behalf of said conference and in its corporate name, by its President, attested by its Secretary, and shall have affixed thereto corporate seal of the conference; that said bonds, the

interest coupons and Trustee certificates, with the variations as to number, amount and maturity, shall be in substantially the following form:—

FORM OF BONDS

United States of America. State of Florida

EDUCATIONAL SIX PERCENT (6%) GOLD BOND
of the
FLORIDA ANNUAL CONFERENCE OF THE METHODIST EPISCOPAL CHURCH, SOUTH.

No. ———————— $ ————————

The FLORIDA ANNUAL CONFERENCE of the METHODIST EPISCOPAL CHURCH, SOUTH, a body corporate, not for profit, incorporated and existing under and by virtue of the laws of the State of Florida, hereby promise to pay to the bearer, or if this bond be registered, then to the registered holder therof, the sum of ———————————— Dollars ($) in gold coin of the United States of America, of or equal to the present standard of weight and fineness, at the First National Bank of Tampa, or at the office of the American Exchange Irving Trust Company of New York, at the option of the owner, on the first day of July, A. D. 1947, and to pay interest thereon at the First National Bank of Tampa, or at the office of the American Exchange Irving Trust Company of New York, at the option of the owner, at the rate of six percent (6%) per annum, in equal semi-annual installments, on the first days of July and January in each year, beginning on the first day of January, A. D. 1928, on presentation and surrender of the annexed coupons as they severally become due.

All payments, both of principal and interest, shall be without deduction of any tax which the FLORIDA ANNUAL CONFERENCE of the METHODIST EPISCOPAL CHURCH, SOUTH, may be required to pay to or thereon under present or future law of the United States of America, or of the State of Florida, other than Inheritance and Succession Tax or any excess of two percent (2%) of the yearly interest thereon.

The FLORIDA ANNUAL CONFERENCE of the METHODIST EPISCOPAL CHURCH, SOUTH, hereby covenants to pay all such taxes, assessments and charges, except as aforesaid.

This bond is one of an issue of EDUCATIONAL SIX PERCENT (6%) GOLD BONDS of the FLORIDA ANNUAL CONFERENCE OF THE METHODIST EPISCOPAL CHURCH, SOUTH, aggregating Two Hundred Twenty-five Thousand Dollars ($225,000.00) par value, bearing the same rate of interest and payable at the same place and at the times set forth herein; issued and to be issued for the corporate purposes of the FLORIDA ANNUAL CONFERENCE of th METHODIST EPISCOPAL CHURCH, SOUTH, as set forth in a resolution adopted on June ——, 1927,at the regular annual session of the FLORIDA ANNUAL CONFERENCE of the METHODIST EPISCOPAL CHURCH, SOUTH, and all of said bonds are equally secured by a pledge of the full faith and credit of said conference.

In the event this bond or any interest due thereon be not paid at maturity, the FLORIDA ANNUAL CONFERENCE OF THE METHODIST EPISCOPAL CHURCH, SOUTH, agrees to pay the costs of collecting the same, including a reasonable attorney's fee.

This bond may be declared or become due before maturity, in case of default in the payment of any of the interest coupons.

The title of this bond shall pass by delivery, unless it be registered as to the number thereof, in the owner's name, on the books kept or to be kept for that purpose, at the office of the Trustee, and after such registry, no transfer shall be made unless made on said books by the registered holder in person, or by a duly authorizd agent, and noted on the bond; but this bond may be discharged from registry by being transferred to bearer, and thereafter transferability by delivery merely, shall be re-

stored, and this bond may be again and again, from time to time, registered and transferred to bearer as before; and the coupons attached to this bond shall likewise be transferred by delivery merely.

The FLORIDA ANNUAL CONFERENCE of the METHODIST EPISCOPAL CHURCH, SOUTH, hereby certifies that everything necessary to be done and performed to make this bond and the coupons attached thereto, its valid and binding obligation, has been fully and lawfully done.

This bond shall not be valid for any purpose unless it shall have authenticated by the certificate of the Trustee endorsed thereon.

This bond is redeemable at the option of the promissor on any interest payment date before maturity at par, accrued interest and a premium of two percent (2%) of the principal, provided notice of intention so to redeem, shall be published once a week for two consecutive weeks in a newspaper in Lakeland, Florida, or in case this bond shall be registered, by mailing such notice to the registered holder at his registered address, and after the day so affixed, interest hereon shall cease, unless payment hereof shall be refused after presentation on or after such day.

In Testimony Whereof the FLORIDA ANNUAL CONFERENCE of the METHODIST CHURCH, SOUTH, has caused this bond to be executed in its corporate name, by its President, attested by its Secretary, and impressed with its corporate seal, and the interest coupons hereto attached, to be executed with the printed, engraved or lithographed signature of its Secretary, dated the first day of July, A. D. 1927.

FLORIDA ANNUAL CONFERENCE of the
METHODIST EPISCOPAL CHURCH, SOUTH

By _____
President.

ATTEST:

_____
Secretary.

FORM OF INTEREST COUPON

No. _____ $ _____

On the 1st day of _____, A. D. 19——, the FLORIDA ANNUAL CONFERENCE of the METHODIST EPISCOPAL CHURCH, SOUTH, will pay to bearer _____Dollars ($)
in gold coin of the United States of America, of or equal to the present standard of weight and fineness, at the First National Bank of Tampa, or at the office of the American Exchange Irving Trust Company of New York, being six (6) month's interest on the EDUCATIONAL SIX PERCENT (6%) SERIAL GOLD BONDS of the FLORIDA ANNUAL CONFERENCE of the METHODIST EPISCOPAL CHURCH, SOUTH.

_____
Secretary.

FORM OF TRUSTEE'S CERTIFICATE

This is to certify that the bond is one of a series of bonds aggregating Two Hundred Twenty-five Thousand Dollars ($225,000.00) par value, described in the resolution adopted on June ———, 1927, at the regular annual session of the FLORIDA ANNUAL CONFERENCE of the METHODIST EPISCOPAL CHURCH, SOUTH.

_____

By: _____
President.

Be it Further Resolved that the Secretary of the FLORIDA ANNUAL CONFERENCE of the METHODIST EPISCOPAL CHURCH, SOUTH, be and he is hereby directed to prepare and file with the Trustee hereunder, at the First National Bank of Tampa, a true and exact copy of these resolutions, duly certified by him under his hand and seal of said conference.

A request from Mrs. E. A. Fussell to authorize the officers of this legal conference to make an investigation regarding and perform such acts as may be necessary and proper to clear certain land title was granted.

There being no further business, the legal conference adjourned to meet at the call of the President.

I. C. JENKINS, Secretary.

MINUTES OF LEGAL CONFERENCE

Jacksonville, Fla., June 20, 1927.

The Legal Conference convened at 11 o'clock or thereabout, Monday morning, June 20, 1927 with the President, Bishop Hoyt M. Dobbs, in the chair. It was voted that Frank Brown, clerk of the Circuit Court of Duval County, Florida, with office in County Court House at Jacksonville, Florida, be designated by this corporation as its authorized agent in the State of Florida upon whom service of process may be had in pursuance of the provisions of the Statutes of the State of Florida.

It was voted that the Vice-President and Secretary of this Corporation be authorized and instructed to prepare and file with the proper offices of the State of Florida such certificates of officers and directors and authorized agent upon whom service of process may be had as may be required to comply with the statutes of the State of Florida in such cases made and provided.

The Directors were authorized and instructed to prepare a seal and procure a minute book.

It was voted that the expense of the Legal Conference to the extent of $25.00 be paid out of the Conference Expense Fund.

C. B. Peeler and J. T. McCollum were instructed to draft a Constitution and By-Laws and report to the Committee on Constitution and By-Laws.

The minutes of the Friday, June 17th session and of the present session were read and adopted.

Upon motion the Legal Conference adjourned.

REPORT EDITOR CONFERENCE MINUTES 1926.

Receipts Board Education	$ 160.00
Board Finance	325.00
Board Missions	307.00
Sunday School Board	64.00
Epworth League Board	28.00
Board Church Extension	40.00
Orphanage Board	110.00
Advocate	50.00
	$ 1,084.00

Disbursements

Printing and mailing	$ 838.12
Statistical Help	133.60
Incidental Expenses	25.78
Total	$ 997.50
Balance on hand	$ 86.50

ISAAC C. JENKINS, Secretary Florida Conference.

REPORT OF TREASURER OF TRUSTEES, FLORIDA CONFERENCE BROTHERHOOD

June 11, 1926. Cash on hand	$ 135.22
June 11, to June 15, 1927. Received as interest	132.00
Loan Paid	1,200.00
Loan Paid	1,000.00
Total, June 15, 1927	$ 2,467.22
June 25, 1927, Loan	$ 1,300.00
June 25, 1927, Deposited Peoples' Bank, Jacksonville, Fla.	1,167.22
Total, Endowment Fund	$ 2,467.22

I. S. PATTERSON, Treas. Trustees F. C. B.

CERTIFICATE OF ORDINATION

I, Hoyt M. Dobbs, one of the Bishops of the Methodist Episcopal Church, South, hereby certify that on Sunday, June 19, 1927, in the First Methodist Church of Jacksonville, Florida, ordained Deacons as follows:

Deacons, Traveling—William Jeremiah Martin, David Bartow Sargent, William Leslie Elkins, Arthur Frederick Turner.

Deacons, Local—Robert Collier Holmes, Alvin Leverne Vergason, Ira Eustace Williams, Orville Sewell Palmer, Harry Hutchinson Waller, Charles L. Eaddy.

On the same day and in the same Church, asisted by the Elders present, I ordained Elders as follows, after a sermon by Dr. W. K. Piner:

Elders, Traveling—William Roy Howell, Leroy Blan Overstreet, Henry Webster Blackburn, William Moss Cooper, John Granville Stradley, Arthur Coleman Riviere, Luigi Monteleone, Joseph Barton, Jesse Edward Jones, Clyde Charles Frazier, Ed ward Monroe Wise.

Given under my hand and seal this the nineteenth day of June, 1927.

HOYT M. DOBBS.

RESOLUTIONS OF THANKS

Resolved, That we, the members of the Florida Annual Conference, Methodist Episcopal Church, South, do most heartily tender to the pastor and members of the First M. E. Church, South, Jacksonville, our heartfelt appreciation for the gracious hospitality with which they entertained us during this session of our Conference.

We also tender our thanks to the pastors and members of the other churches of Jacksonville for their splendid cooperation in making our stay in Jacksonville both pleasant and profitable.

We further thank the Associated Press and the local papers for the efficient manner with which they have "covered" our sessions; the rail-roads for the courtesy to the ministry by giving us special rates on their lines; the secretaries of the Conference for their faithful service in performing their arduous duties; the Royal Typewriter Company and the Sunstrazd Adding Machine Company for the loan of their machines with which to expedite our business; the ladies of the Methodist Churches for

their service and sacrifice in preparing and serving the daily dinners at the church.

We commend them all to Almighty God, our Heavenly Father, and to Jesus Christ, our Savior, who said: "He that receiveth you receiveth me, and he that receiveth me receiveth him that sent me."

Signed

J. P. HILBURN
IRA S. PATTERSON
W. A. COOPER,

GENERAL MINUTES

of the Eighty-fourth Session of the Florida Annual Conference of the Methodist Episcopal Church, South, held at Jacksonville, Florida, beginning June 15, 1927, ending June 20, 1927. Bishop Hoyt M. Dobbs, President; I. C. Jenkins, Secretary. Post Office of Secretary, Bradenton, Florida.

I. Probationers

Question 1—Who are admitted on trial? Answer— B. William Palmer, Everett L. Hollady, Thomas Carlton Osteen, Otterbein Claud Howell, Paul Straley Anderson, Calaire Warden Colton, Howard Lee Graybeal, James Wallace Hamilton, Leroy Emile Roberts, Milton H. Wyatt, Irvin Lasley Bishop, Corning Fisk Tolle, Albert Arthur Koestline, Dallas Lee Jones.

Question 2. Who else is in the class of the first year? Albert L. Smith, M. H. Travis, W. E. Dennis, J. D. Hurt, R. E. Carlson.

Question 3—Who remain on trial? Hubert Dodd, A. R. Buhrman, J. P. Lilly, O. A. Murphy, C. H. Voss, E. N. Philpott, P. B. Trigg, A. L. Vergason, R. C. Holmes, Ira E. Williams, O. S. Palmer, F. L. Martin, Jr., A. B. Austin, H. H. Waller, B. M. Montgomery.

Question 4—Who else in the class of the second year? H. W. Tyler, E. L. Ley.

Question 5—Who are discontinued? C. W. Cotton at his own request.

II. Conference Membership

Question 6.—Who are admitted into full connection? Henry M. Bullock, W. J. Martin, Carson Thomas Howes, A. Fred Turner, W. L. Elkins, D. B. Sargent.

Question 7—Who else is in the class of the third year? D. M. McCauley, M. E. Myer, T. W. Carlton.

Question 8—Who are remitted? Ernest H. Crowson, Augustus Henderson Moore, Jr.

Question 9—Who are received by transfer from other Conferences? E. C. Sanders, and elder from Tennessee Conference; R. L. Armor, an elder from West Texas Conference; S. H. C. Burgin, an elder from the West Texas Conference; D. B. Sargent, class of second year, N. Ala. Conference; H. H. Waller, class of First Year, South Georgia Conference; B. M. Montgomery, class of first year, North Georgia Conference; H. E. McBryer, class first year, North Georgia Conference.

Question 10—Who are received from other Churches as traveling preachers? William Wight Laite, an elder from the M. E. Church; Donald Moore Maynard, a deacon from the M. E. Church.

Question 11—Who are located this year? W. F. Allen at his own request.

Question 12—Who have withdrawn or been expelled? Withdrawn John T. Myers from ministry and membership.

Question 13—Who are transferred to other Conferences? H. E. McBrayer to the North Georgia Conference.

Question 14—What preachers have died during the year? Fred B. Langford, E. C. Calhoun, Francisco Sanz, G. W. Stubbs.

III. Orders

Question 15—Who are the deacons for one year? D. M. Maynard, J. O. Kroff, R. E. Wicker, Ramino Paula, Ricardo Jimenez, John C. West, H. B. Boyd, Don A. Cooke.

Question 17—What traveling preachers and what local preachers have been elected deacons? Traveling preachers, William J. Martin, David Bartow Sargent, Arthur Frederick Turner.

Local preachers, Robert C. Holmes, Ira E. Williams, O. Sewell Palmer, H. H. Waller, Alvin Levern Vergason, Chas. L. Eaddy, Sam A. McCook.

Question 18—What traveling preachers and what local preachers have been ordained deacons? Traveling preachers, W. J. Martin, D. B. Sargent, A. F. Turner, W. L. Elkins.

Local preachers, R. C. Holmes, Ira E. Williams, O. Sewell Palmer, H. H. Waller, A. L. Vergason, Chas. L. Eaddy.

Question 19—What traveling preachers and what local preachers have been elected elders? Traveling preachers, William Roy Howell, Leroy Blan Overstreet, Henry Webster Blackburn, William Moss Cooper, John Granville Stradley, Arthur Coleman Riviere, Luigi Monteleone, Joseph Barton, Jesse Edward Jones, Clyde Charles Frazier, Edward Monroe Wise.

Question 20—What traveling preachers and what local preachers have been ordained elders? Traveling preachers, William Roy Howell, Leroy Blan Overstreet, Henry Webster Blackburn, William Moss Cooper, John Granville Stradley, Arthur Coleman Riviere Luigi Mouleteone, Joseph Barton, Jesse Edward Jones, Clyde Chas. Frazier, Edward Monroe Wise.

Question 21—Are all the preachers blameless in their life and official administration? Their names were called one by one and their characters passed, excepting John T. Myers, who had withdrawn from ministry and membership in our church.

Question 23—Who are superannuated? G. W. Sellers (all claims on the Board waived), W. G. Allaben, John Beers, M. T. Bell, J. R. Cason, J. S. Chapman, D. A. Cole, J. P. Durrance, Howard Dutill, W. J. Gray, H. F. Harris, G. P. Hendry, Paul Kendall, J. L. Kilgore, J. E. Mickler, H. S. Miller, W. H. Newkirk, T. J. Nixon, H. E. Partridge, G. P. Penny, W. M. Poage, B. T. Rape, C. A. Saunders, Sam Scott, W. F. Shoemaker, J. D. Sibert, R. A. Sowell, R. L. Sumner, D. B. Sweat, J. W. Taylor, O. A. Thrower, W. B. Tresca, J. L. Yeats, H. T. Gaines, A. M. Mann, J. E. Shepherd, C. C. Tyler, J. Edgar Wilson.

Question 28—What is the number of Sunday schools, of Sunday school officers and teachers, and of Sunday school scholars enrolled during the year? Sunday schools, 397; officers and teachers, 5,418; scholars enrolled, 62,369.

Question 29—What is the number of Woman's Missionary Societies, and what is the number of members of the same? Societies, 249; members, 9,934.

Question 30—What is the number of Wesley Brotherhoods, and of Wesley Brotherhood members? Brotherhoods, 39; members 1280.

Question 32—What are the educational statistics? Institutions, 1 teachers, 40; students, 446; value of property, $641,374; endowment, $874,846; indebtedness, $301,682.

Question 33—What are the orphanage statistics? Orphanages, 1; officers and teachers, 8; children in orphanages, 111; money expended, $75,351; value of property, $195,050.

VI. Finances

Question 35—What has been contributed for the following causes? Foreign Missions, $31,070; Home and Conference Missions, $38,618; Church Extension, $9,272; Education, $23,490; American Bible Society, $820; General Conference expense, $659; by the Woman's Missionary Society, $83,534; from the Golden Cross Enrollment, $4,825.

Question 36—What has been contributed for the support of the ministry? Bishops, $3,670; presiding elders, $61,896; preachers in charge, $449,846; Conference claimants, $22,587; Superannuate Endowment Fund, $27,097.

Question 37—What is the grand total contributed for all purposes from all sources in this Conference this year? $2,074,514.

VII. Church Property

Question 38—What is the number of houses of worship, their value, and the amount of indebtedness thereon? Houses of worship, 480; value, $7,725,639; indebtedness, $1,064,131.

Question 39—What is the number of parsonages, their value, and the amount of indebtedness thereon? District parsonage, 10; value $155,000.00; indebtedness, $45,943. Parsonages belonging to pastoral charges, 207; value, $1,432, 608; indebtedness, $135,751.

Question 40—What amount of insurance is carried on Church Property, and what amount has been paid out in premiums? Insurance carried, $2,343,450; premiums paid, $14,743.

Question 41—How many churches and parsonages have been damaged or destroyed during the year, what is the amount of damage, and what has been collected thereon? Churches damaged, 28; parsonages damaged, 18; amount of damage, $85,843; collected, $13,755.

Question 42—What is the number of superannuate homes, and what is their value? Homes, 17; value, $65,700.

VIII. Miscellaneous

Question 43—Who is elected Conference Lay Leader? L. P. McCord.

Question 44—Where shall the next session of the Conference be held? Seminole Heights, Tampa.

Question 45—Where are the preachers stationed this year?

APPOINTMENTS FOR 1927-'28

BARTOW DISTRICT

M. H. Norton, (2) *Presiding Elder*

Alva	E. C. Sanders	3
Arcadia	A. M. Hugheltt	2
Bartow	H. C. Hardin	4
Boca Grande	W. L. Elkins	1
Bonita Springs	A. C. Riviere	1
Bowling Green	L. P. Driskell	1
Ft. Meade	J. A. Hendry	1
Ft. Myers and Mission,	L. M. Broyles	1
One to be supplied		
Edgewood	M. E. Myer	3
Highland City	T. W. Carlton	2
Homeland and Alturus	J. W. Austin	1
Kathleen	W. J. Martin	1
Labelle	W. J. Churchwell	1
Lakeland—		
First Church	W. A. Myres	2
College Heights	H. A. Spencer	1
Myrtle Street	Fred Pixton	4
City Mission	J. D. Major	1
Limestone	J. M. Outler (S)	1
Moore Haven	M. E. Thompson	1
Mulberry	L. B. Simpson	2
Nocatee and Ft. Ogden	F. L. Crowson	1
Punta Gorda	K. H. Koestline	2

Wauchula	W. J. Palmer	3
Zolfo Springs	J. E. Skipper	1
President Southern College	L. M. Spivey	
Professor Southern College	Geo. F. Scott	
Professor Southern College	Olin Bogess	
S. S. Extension Secretary	A. C. McCall	
Agt. Conference Orphanage	R. H. Barnett	
Student in Yale University	Don A. Cooke	

DELAND DISTRICT

H. J. HAEFLINGER, (3) *Presiding Elder*

Altoona	G. P. Braswell (S)	1
Benson Springs	E. Hollady	1
Bunnell	J. E. Hartsfield	2
Cocoa	G. W. Hutchinson	2
Crescent City	J. T. Coulliette	1
Daytona Beach	W. H. Herndon	2
DeLand	R. F. Hodnett	3
Ft. Pierce	W. K. Piner	3
Indian Town	W. Rupert Weare (S)	1
Jupiter	C. H. Voss	2
Mims	Geo. E. Summers	1
New Smyrna	W. S. Hullett	2
Okeechobee	T. M. Lee	4
Oviedo	C. W. Mathison	1
Palatka	W. J. Carpenter	4
Pierson	W. J. Nease	1
Port Orange	C. C. Berry (S)	1
Sanford	W. P. Buhrman	2
Sebastian	H. B. Boyd	1
Seville	B. M. Montgomery	1
Stuart	L. E. Wright	2
Tavares	G. H. York	1
Titusville	J. L. Hunter	2
Vero Beach	C. E. Cook	1
Umatilla	F. R. Bridges	4

GAINESVILLE DISTRICT

C. H. SUMMERS, (4) *Presiding Elder*

Alachua	J. E. Jones	2
Branford	M. H. Travis	1
Bronson and Archer	J. C. West	2
Cedar Key	G. A. Davis	1
Citra	F. H. Champion	1
Dixie City	D. H. Abernathy (S)	1
Fort White	R. E. L. Folsom	2
Gainesville	L. D. Lowe	3
Student Pastor University of Florida	A. B. Austin	2
Hawthorne	J. J. Jones	1
High Springs	W. C. Norton	1
Interlachen	N. T. Bevan (S)	1
Jasper	W. F. Jones	1
Jasper, Junior Preacher	C. A. Saunders (S)	2
Lake Butler	A. B. Bowen (S)	1
Lake City	J. F. Bell	1
Melrose	F. L. Martin, Jr.	2
Micanopy	W. C. Staats	2

Reddick	M. L. Smith	1
Rochelle	Jerome Connor (S)	1
Waldo	J. F. Clark	1
Wellborn	L. M. Reid	1
White Springs	Thos. Williams	1
Williston	T. R. Adams	1
Editor of Conference Organ and Conference Director of Golden Cross	Ben F. Rogers	

JACKSONVILLE DISTRICT

G. S. ROBERTS, (3) *Presiding Elder*

Baldwin	A. L. Smith	2
Bethel and Spring Glen	R. L. Harris (S)	3
Callahan	H. W. Tyler	2
Dinsmore and City Mission	W. L. Huggins (S)	1
Eastport and Yulee	O. A. Murphy	1
Fernandina	J. E. Woodward	3
Green Cove Springe	A. H. Hancock	1
Hastings	T. H. Williams	1
Jacksonville—		
Anderson Memorial	W. L. Nelson	2
Avondale	J. W. Blake	1
First Church	P. W. Ellis	4
Hendrix Memorial	C. J. Tyler	2
Kings Road	F. R. Seaborn (S)	1
Marvin	G. C. Herndon	2
Murray Hill	M. B. Cox	1
Ortega	A. E. Householder	4
Phoenix Park	J. C. Jones	1
Riverside Park	A. Fred Turner	2
St. Mathews	D. M. McCauley	1
Springfield	Smith Hardin	3
Wesley Memorial	W. C. Fountain	3
Mcclenny	H. G. Davis	1
Starke	E. M. Rooks	3
St. Augustine and Mission	W. E. Bryant	2
New Augustine Mission	M. L. Wesssinger (S)	1
Supt. Anti-Saloon League	C. W. Cooke	
Conf. Missionary Secretary	Ira S. Patterson	

LATIN DISTRICT

W. H. MULLEN, *Presiding Elder*

Key West—	
El Salvador	Ramiro Paula
La Trinidad	Guillermo Perez
Tampa—	
West Tampa and Epworth	Ricardo Jimenez
San Marcos and San Lucas	Ludwig Oser D. Carrara, Jr. Pastor and Colporteur
San Paolo	Luigi Monteleone

MIAMI DISTRICT

R. IRA BARNETT, (3) *Presiding Elder*

Boynton	J. L. Bourn	1
Dania	W. W. Shoup	2
Delray	R. A. Guy	3

Ft. Lauderdale	J. D. Lewis	1
Fulford	C. W. McConnell	1
Hollywood	R. B. Templeton	1
Homestead	J. D. Murray	1
Key West—		
First Church	L. Munro	4
Fleming Street	C. S. Gardner	1
Ley Memorial	E. L. Ley	12
Matacumbie	O. C. Howell	1
Miami—		
Buena Vista	T. C. O'Steen	1
Coral Gables	J. F. Phillips	1
Floral Park and Kendall	A. H. Moore, Jr.	2
Highland Park	H. G. Cowan	2
Holloman Park	J. T. Guy	1
Lemon City	C. E. Gutteridge	1
Miami Beach	H. W. Blackburn	4
Porteland	L. E. Roberts	1
Riverside	J. O. Grogan	1
Silver Bluff	D. M. Maynard	1
Trinity	S. H. C. Burgin	2
	R. L. Armor, Associate Pastor	1
Oakland and Progresso	G. H. Guy (S)	2
Pahokee	F. E. Tiffin	4
Pompano	A. G. Cox	1
South Dade	E. H. Crowson	1
West Palm Beach—		
First Church	W. A. Cooper	1
	C. K. Vliet (S) Junior Preacher	1
Northwood	G. M. Glazier	3
Sarah Wagg Memorial	J. G. Stradley	1
Student in Emory University,	A. L. Vergason	
Con. Director Superan. End.	W. A. Cooper	

OCALA DISTRICT

W. F. DUNKLE, (2) *Presiding Elder*

Blanton	I. L. Bishop	1
Brooksville	W. E. Sewell	1
Bushnell	A. P. Smith	1
Clearwater, First Church	E. O. Heath	3
	W. O. Troutman, Junior Preacher	1
Coleman	P. B. Trigg	1
Crystal River	T. A. Morgan (S)	1
Dade City	W. C. Rogers	3
Dunedin	P. S. Anderson	2
Dunellon	R. F. Kersey	1
Elfers	F. W. Cramer	1
Inverness	A. Macfarlan	3
Lady Lake	R. C. Holmes	2
Leesburg	Paul Fletcher	1
Largo	H. A. Carlton	3
New Port Ritchey	C. M. Cotton	1
Ocala	J. H. Daniel	1
Palm Harbor	C. T. Howes	2
Safety Harbor	J. P. Gaines	2
Seminole	J. E. Lewis	1
Spring Lake	Joseph Barton	3
St. Petersburg —		
First Church	S. W. Walker	6

Central	W. M. Cooper	1
Gulf Port and Childs Park	J. D. Hurt	3
Pasadena	E. L. Davis (S)	1
Northside	D. B. Sargent	1
Trinity	J. W. Hamilton	1
Tarpon Springs	R. E. Wicker	1
Trilby-Lacoochee	H. L. Graybeal	2
Webster-Center Hill	C. R. Mingledorf	2
Wildwood	P. L. Redfearn	2
Student in Emory University	C. W. Alford	

ORLANDO DISTRICT

C. Fred Blackburn, (3) *Presiding Elder*

Apopka	H. Logan	4
Auburndale	E. J. Gates	1
Avon Park	W. G. Strickland	1
Clermont	B. D. Bourn	1
Eagle Lake and Dundee	W. E. Dennis	1
Frostproof	S. O. Hammond	3
Groveland	J. T. Mitchell	4
Haines City	R. A. Selby	1
Holopaw	J. I. Whitworth (S)	1
Kissimmee	F. E. Steinmeyer	3
Lake Alfred and Loughman	G. R. Stephens	1
Lake Mary and Ebernezer	A. Ericson (S)	1
Lake Placid and DeSoto	E. N. Philpot	1
Lake Wales	S. A. Wilson	1
Maitland and North Orlando	W. H. Funk	1
Monteverde	A. A. Godfrey	1
Ocoee and Zellwood	C. F. Starnes	1
Orlando—		
First Church	O. E. Rice	1
Concord Park	H. H. Waller	1
Angebilt	A. R. Buhrman	1
Highland Grove	H. H. McAfee	2
Pinecastle and Conway	W. J. Jones	1
Broadway	J. L. Criswell	4
Lucerne Park	H. M. Harrison (S)	1
Winter Haven	C. W. White	5
Winter Garden	W. T. Brantley	4
Venus	W. J. Wyrick (S)	1
Student in Yale University	Henry Bullock	
Student in Asbury College	R. E. Carlson	

TALLAHASSEE DISTRICT

A. H. Cole, (3) *Presiding Elder*

Apalachicola	R. T. Caldwell	1
Aucilla	T. E. York (S)	1
Carabelle and Sopchoppy	J. P. Lilly	2
Chattahoochee	A. M. Daiger	1
East Madison	J. W. Jackson	1
Fenholloway	D. L. Jones	4
Greensboro	F. M. C. Eads	2
Havana	W. R. Howell	1
Hinson	S. N. Burns (S)	8
Hosford	W. J. Agnew (S)	1
Lake Jackson	C. C. Smith (S)	3
Leon Circuit	M. F. Dukes	1

Live Oak	J. M. Gross	1
Madison	K. Hollister	3
Mayo	C. W. Cotton (S)	1
Monticello	D. D. Dieffenwierth	4
Perry	S. I. Hendrix	1
Quincy	F. J. Patterson	4
Tallahassee	E. Watt Smith	1
Waukeenah	J. R. Gilbert (S)	1
West Madison	H. F. Wesley (S)	2
Woodville	W. W. Robins (S)	1

TAMPA DISTRICT

J. P. HILBURN, (4) *Presiding Elder*

Bradenton	I. C. Jenkins	1
Brandon and Riverview	A. A. Koestline	1
Manatee	J. B. Reid	3
	I. M. Belt (S)	1
Oneco and Samoset	Corning F. Tolle	1
Palmetto and Tera Ceia	W. A. Fischer	3
	One to be supplied	
Parrish and Ellenton	Omar Charles	1
Plant City	J. B. Rooney	1
Sarasota	J. S. Purcell	1
Seffner	B. F. Lawhern	1
Tampa—		
First Church	H. F. Tolle	5
Bayshore	O. Sewell Palmer	2
Eight Avenue and Uceta	W. T. Rencher	1
	One to be supplied by J. J. Cornish (S)	1
Edgewood - Belmont Hts.	L. B. Overstreet	3
Highland Avenue	T. L. Z. Barr	1
Hyde Park	Walt Holcomb (S)	1
Nebraska Avenue	C. C. Frazier	1
Port Tampa and Interbay	B. Wm. Palmer	1
Seminole Heights	R. L. Allen	7
Sulphur Springs	E. M. Wise	1
Tampa Heights	G. W. Rosenberry	3
Trinity	W. W. Laite	2
Venice and Nokomis	Hubert Dodd	2
	M. H. Wyatt, Junior Preacher	1
Wimauma and Ruskin	Ira E. Williams	3

CHANGES IN BOUNDARY LINES OF DISTRICTS

Take Jupiter and Stuart from the Miami District and add them to the DeLand District. Take Waldo from the Jacksonville District and Hawthorne, Melrose and Interlachen from the DeLand District and add them to the Gainesville District. Take Crystal River and Dunnellon from the Gainesville District and add them to the Ocala District. Take Mayo and Live Oak from the Gainesville District and place in the Tallahassee District.

CHANGES IN BOUNDARY OF CHARGES

BARTOW DISTRICT

Take Grand Avenue from East Ft. Myers charge and add to First Church, Ft. Myers calling name of charge Ft. Myers First Church and Mission.

Make Edgewood a station calling name of charge Ft. Myers, Edgewood.

DELAND DISTRICT

Take Geneva from Oviedo charge and add Geneva to Mims charge.
Oviedo becomes a station.
Take Port Orange from Mims and make it a station.
Take Frances and McMeekin from Interlachen and add to Melrose.

GAINESVILLE DISTRICT

Alachua Circuit—From Rochelle Mission take LaCrosse and Hague and add to Alachua forming a circuit composed of Alachua, Spring Hill, Bland, St. John, LaCrosse and Hague.

Bronson and Archer—Take Bronson and Archer from the Bronson Circuit and form a charge.

Cedar Key—Take Hardeetown from the Bronson Circuit and add to Cedar Key.

Fort White—Take Pleasant Grove and Siloam from the Lake City Circuit and add to Fort White Circuit.

Jasper—Take Jennings and Spring Hill from the White Springs Circuit and add to Jasper.

Lake Butler—Take Bethel and Mt. Tabor from the Lake City Circuit and add to Lake Butler Circuit.

Dixie Circuit—Take Cross City, Trenton and Old Town from the Newberry Circuit and form Dixie Circuit.

Dunnellon—Take Montbrook from the Reddick Circuit and add to Dunnellon and Holder.

Citra—Take St. John from the Dunellon Circuit and add to Citra Circuit.

Reddick—Take Sparr from the Citra Circuit and add to Reddick.

Rochelle—Take Newberry and Haile from the Newberry Circuit and add to Rochelle Circuit.

JACKSONVILLE DISTRICT

From Callahan and Yulee take Yulee and Chester, and put them with Eastport forming the Eastport Circuit.

Take Dinsmore from the Dinsmore Charge.

Put Hilliard with Callahan and Crawford and form Callahan Circuit. Put Elkton, Moultry, Cartersville, Switzerland and Northside form the St. Johns County Mission.

MIAMI DISTRICT

Change the name of the Lemon City and Little River Charge to Lemon City.

Change the name of Twenty-fifth Avenue and Fifth Street, N. W., charge to Porteland, and add Sellers Glade and White Belt taken from the Lemon City Charge, to this Charge.

Change the name of Pahokee and Clewiston charge to Pahokee.

OCALA DISTRICT

Add Garden Grove to Spring Lake Circuit.
Add New Church to Brooksville Station.
Add Sunset and Belmont to First Church in Clearwater.
Add Croom to Trilby-Lacoochee Circuit.
Add Pass-A-Grille to Pasadena.
Take Panasofkee from Wildwood and add it to Coleman.
Take Hernando from Crystal River Circuit and add it to Inverness Circuit.
Take Holder from Inverness Circuit and add to Dunellon Circuit.
Separate Northside and Bayborough in St. Petersburg and make each a charge, naming Bayborough "Trinity."
Change the name of Elfers and Odessa to Elfers Circuit.
Take Lealman from Seminole and add Friendship to Seminole.
Add Lealman and Pinellas Park to Northside.
Abolish Clearwater Mission and absorb in other charges.
Add Eloise to Eagle Lake and Dundee Charge.

ORLANDO DISTRICT

Take Conway from Maitland Circuit and place it with Pinecastle naming the charge Pinecastle and Conway.

Take Lake Mary and Ebenezer from Maitland Circuit and form a charge naming it Lake Mary and Ebenezer.

Place North Orlando with Maitland and name the charge North Orlando and Maitland.

Take Oakland from Montverde Circuit and place it with Winter Garden.

Place Fairvilla with Montverde and Lockhart and name the charge Montverde Circuit.

Take Angebilt from Pinecastle and make it a station.

Place Faradale with Lucerne Park and Walker Memorial and name the charge Lucrene Park.

Form a new Mission called Venus, comprising Venus, Lake Port, Tasmania and Palm Dale.

Place Shingle Creek with Kissimmee as afternoon appointment.

TALLAHASSEE DISTRICT

Add Lamont to Waukeenah Mission for development.

Add Medart to Woodville Mission.

Take Sirmans from Aucilla charge and place on West Madison Mission.

Take Lloyd and Springfield from Leon Circuit and place with Aucilla and Greenville to form Aucilla Circuit.

Take Midway from Mt. Pleasant Mission and place in Leon Circuit.

Take Glen Julia and Gretna from Mt. Pleasant Mission and place with Greensboro and Sycamore, to form Greenboro Circuit.

Place Mt. Pleasant Church with Chattahoochee, thus asborbing the Mt. Pleasant Mission.

TAMPA DISTRICT

Instead of trying to continue First Church, Tampa, and Hyde Park as one charge, dissolve relations and re-establish the two charges to be known as First Church and Hyde Park.

Take Palmetto Beach from Bayshore, leaving Bayshore as a station.

Take Edgewood from Eighth Avenue and Edgewood charge, forming a charge to be known as Edgewood and Belmont Heights, to consist of Edgewood, Belmont Heights, and Hillsboro.

Form a charge to be knows as Eighth Avenue and Uceta, to consist of the above Churches and Gibsonton and Palmetto Beach.

Add Oak Grove to Sulphur Springs forming a charge to be known as Sulphur Springs and Oak Grove.

Form Miakka Mission to consist of Miakka City, Miakka, Pine Level and Berna.

Add Samoset and Ospery to Oneca, forming the Oneca Mission.

CHARGES WITH TWO OR MORE APPOINTMENTS

BARTOW DISTRICT

Alva (Charge)—Alva, Idallia, Sanabel, Captiva.
Boca Grande (Charge)—Boca Grande, Pineland, Charlotte Harbor.
Bonita Springs—Bonita Springs, Naples, Esterio.
Ft. Myers, First Church, Grand Ave (Ft. Myers First Church and Mission).
Nocatee and Ft. Ogden—Ft. Winder, Nocatee, Ft. Ogden.
Highland City—Eaton Park, Highland City.
Homeland and Alturus (Charge)—Homeland, Alturus.
Kathleen (Circuit)—Kathleen, Galloway, Knights, Cork.
Limestone Mission—Limestone, Ft. Green, College Hill, Gardner
Zolfo (Circuit)—Zolfo Springs, Brownville, Friendship.

DELAND DISTRICT

Bunnell—Flagler Beach.
Okeechobee—Brighton.
Sebansian—Roseland.
Indian Town—Sherman.
Mims—Geneva.
Pierson—DeLeon Springs, Barberville, Winona.
Sevilla—Centenary, Haw Creek.
Crescent City—Georgetown.
Interlachen—Carr St., East Palatka .
Hawthorne—Orange Creek, Orange Springs, Lockloosa, Island Grove.
Melrose—Flora Home, Grandin, McMeekin, Frances.
Altoona—Paisley, Grand Island, Lisban.
Benson Springs—Lake Helen, Osteen.

GAINESVILLE DISTRICT

Alachua—Alachua, Spring Hill, Bland, St. John, Hague, *LaCross.
Branford—Branford, McCalls Chapel, O'Brien, McAlpin, *Petersburg, *Pleasant Grove, *Oak Grove.
Bronson and Archer—Bronson, Archer, *Elzy, *Gallilee, *Otter Creek.
Cedar Key—Cedar Key, Hardeetown *Chiefland.
Citra—Citra, Anthony, Pine, Burbank, St. John, *Martel, *Oak, *Cedar Grove, *Grahamville.
Crystal River—Crystal River, Lecanto, Homosassa, *Citronelle,.
Dixie Circuit—Cross City, Trenton, Old Town.
Dunellon—Dunellon, Montbrook, Morriston, Holder.
Fort White—Fort White, Tustenuggee, York Chapel, Columbia City, *Pleasant Grove, *Siloam, *Suwannee.
Jasper—Jasper, Jennings, Spring Hill, *Pisga, *Hampton, *Belmont.
Lake Butler—Lake Butler, Worthington Springs, Raiford, New Zion, Bethel, Mt. Tabor, *Ft. Call.
Lake City—Lake City, *Olustee.
Mayo—Mayo, Dowling Park, Cooks Hammock, New Harmony, *Alton, *Wesley Chapel, *Day, *Bethel, *May Pop.
Micanopy—Micanopy, Evinston, Shiloh, Orange Lake.
Reddick—Reddick, Sparr, Kendrick, *Fairfield, *Martin.
Rochelle—Rochelle, Windsor, Newberry, Haile, *Providence.
Wellborn—Wellborn, Leona, Pine Grove; New Hope, Bethlehem, Huntsville, Houston, *Pine Grove Camp Ground, *Little River.
White Springs—White Springs, Swift Creek, Corinth, Falling Creek, *Maple Grove, *Pool Pond.
Williston—Williston, Wakahoota.
* For administrative purposes.

JACKSONVILLE DISTRICT

Anderson—Anderson, Hutto.
Baldwin (Circuit)—Baldwin, Bryceville, Middleburg, Doctors Inlet.
Callahan (Circuit)—Callahan, Hilliard, Crawford.
Eastport (Circuit)—Eastport, Yulee, Chester.
Kings Road—Brinkley, Barkley, Inman.
St. Augustine and Mission—St. Augustine, Moultry, Cartersville, Elkton, Switzerland, Northside.
Spring Glen and Bethel.
Phoenix Park—Phoenix and Garden City.
Waldo (Circuit)—Waldo, Hampton, Campville.

MIAMI DISTRICT

Floral Park and Kendall—Floral Park, Kendall.
Fulford—Fulford, Ojus, Biscayne Park.
Hollywood—Hollywood, Hallandale.

Jupiter—Jupiter, Salerno.
Matacumbe—Matacumbe, Plantation, Tavernier.
Oakland Park and Progresso—Oakland Park, Progresso.
Pahokee—Pahokee, Clewiston, Bare Beach, Miami Locks, South Bay, Canal Point, Port Myaco.
Pompano—Pompano, Boca Ratone.
Porteland—Porteland, Sellers Glade, White Belt.
South Dade—Perrine, Peters, Princeton, Silver Palm.
Stuart—Stuart, Jensen.

OCALA DISTRICT

Blanton—Blanton, Providence, San Antonio, Prospect, Providence, Richland.
Bushnell—Bushnell, St. Catherine.
Brooksville—Brooksville, New Church.
Coleman—Coleman, Adamsville, Sumpterville, Panasofkee.
Clearwater First—Clearwater (First), Sunset Point, Belmont.
Elfers (Circuit)—Elfers, Odessa, Keystone.
Gulfport and Childs Park—the two named places.
Inverness (Circuit)—Inverness, Floral City, New Hope, Hernando.
Lady Lake (Circuit)—Lady Lake, Oxford, Summerfield, Belleview.
Largo—Largo, Anona.
Leesburg—Leesburg, Yalaha.
New Port Richey—New Port Richey, Hudson.
Ocala—Ocala, Ocklawaha.
Palm Harbor—Palm Harbor, Curlew, Ozona.
Seminole—Seminole, Friendship.
Spring Lake—Spring Lake, New Harmony, Garden Grove, Townsedhouse.
Webster and Center Hill—Webster, Center Hill, Linden.
Trilby-Lacoochee—Trilby, Lacoochee, Croom.
Northside—Northside, Pinellas Park, Lealman.

TALLAHASSEE DISTRICT

Aucilla (Circuit)—Aucilla, Greenville, Lloyd, Springfield.
Carrabelle and Sopchoppy—Carrabelle, Sopchoppy, Haberson City.
East Madison (Circuit)—Pinetta, Hikory Grove, Hanson, Lee.
Fenholloway (Circuit)—Fenholloway, Carbur, Shady Grove, New Hope, Providence, Scanlon, Flint Rock.
Greensboro (Circuit)—Grensboro, Sycamore, Glen Julia, Gretna, Hawkins Lane.
Hinson Mission—Hinson, New Bethel, Concord.
Hosford Mission—Hosford, Bristol, Lake Mystic, Telogia, Blue Creek, Good Hope, Sumatra.
Lake Jackson—Lake Jackson, Bethel.
Leon (Circuit)—Miccosukee, Chaires, Pisgah, Union Midway.
Waukeenah Mission—Waukeenah, Wacissa, Mt. Lebanon, Sardis, Lamont.
Woodville Mission—Woodville, Crawfordville, Wakulla, Zion Hill, Hilliardville, Jackson Bluff, Medart.

TAMPA DISTRICT

Brandon and Riverview—Bloomingdale, Turkey Creek, Brandon and Riverview.
Oneca—Samoset, Ospery,Oneca.
Palmetto and Terra Ceia.
Parrish and Ellenton.
Port Tampa and Interbay.
Seffner—Bethlehem, Mango, Thonotosassa, Seffner.
Eighth Avenue—Uceta, Gibsonton, Palmetto Beach, and Eighth Avenue.
Edgewood—Belmont Heights, Hillsboro, Edgewood.
Oak Grove and Sulphur Springs.
Venice Nokomis—Englewood, Venice, Nokomis.
Wimauma and Ruskin—Willow, Ruskin, Wimauma.
Miakka—Pine Level, Miakka, Verna, Miakka City.

STANDING RULES OF THE CONFERENCE

I. Concerning the Secretary

1. The Secretary shall edit and publish the Conference Minutes.

2. He shall have such assistants as he may desire, to be appointed by the Conference on his nomination.

3. He shall place in the hands of each presiding elder within ten days after Conference adjourns a statement showing all the assessments laid by the Conference on the district to be distributed by the district stewards.

4. He shall be the custodian of the books and archives of the Conference and shall annually report where they are kept.

II. Concerning the Statistical Secretary

1. The Statistical Secretary shall annually collect, or cause to be collected, the statistics of the Conference and record the same in such a manner as the Conference may direct.

2. After the close of the second day of the Conference his books shall be closed unless opened again by order of the Conference to receive a delayed report.

3. He shall employ such help as is necessary to do the work accurately and expeditiously, which shall be paid for by the Secretary out of the assessment for "Printing and Incidentals."

4. Fractions shall not be used in making statistical reports.

5. Not later than ten days after the district steward's meeting, each presiding elder shall file with the Statistical Secretary, an exact list of the assessments made by the district stewards upon the several charges. These assessments shall be recorded against the charge by the Statistical Secretary and shall be the official record on which settlements with the Conference Treasurer shall be made by the charges. He shall file with the Conference Treasurer duplicate copies of this report.

III. Concerning the Conference Treasurer

1. The Conference Treasurer shall be elected on nomination of the presiding elders at the first session after each General Conference and shall serve four years unless removed by the Conference or otherwise.

2. The Treasurer shall receive, receipt for, and disburse as directed by the Conference all moneys collected on assessments for general work, Conference work, and such other moneys as the Conference may direct.

3. The Board of Finance shall take a bond from him in such sum as the Conference may direct, shall make contract with him for his services, and shall fill any vacancy that may arise between sessions of the Conference, and it shall annually have his books audited by an accredited accountant and shall print his report in such place or manner as the Conference may order or the board may determine.

4. The Treasurer, together with the Statistical Secretary or his assistants, shall see that every report made by a Church or a charge to the Conference exactly agrees with the one made to the treasurer..

5. The Treasurer shall procure from the Statistical Secretary or from the presiding elders a report of the assessments laid by the district stewards against the charges and shall settle with the charges by that report. He shall have no power to waive or change this rule.

IV. Concerning Presiding Elders

1. The presiding elders are a standing committee to nominate the boards and committees of the Conference and to nominate persons to fill vacancies thereon.

2. The presiding elders shall report to the Statistical Secretary the statistics concerning the district parsonage.

3. In the absence of the pastor, the presiding elder shall report for the charge in the same manner as the pastor.

4. Appointment to the presiding eldership shall vacate membership in any board of the Conference or on any standing committee, except otherwise provided for.

5. Immediately after the District Stewards have apportioned the assessments to the charges, the presiding elders shall file an official copy of the report with the Statistical Secretary and with the Conference Treasurer, together with the amounts assessed on each charge for the support of the preacher in charge and for the presiding elder, and these shall be the official assessments against the charge.

6. He shall report to the chairman of the Conference Board of Education the names and addresses of any candidates for the ministry within his district.

7. He shall report to the chairman of the Sunday School Board the names and addresses of each Sunday School superintendent, and the same shall be published in the minutes of the Conference.

V. Concerning Boards

1. Each board or committee of the Conference shall cause to be printed in the Conference Minutes an exact statement of salaries and expenses paid on account of any person employed by the said board or committee.

2. Each Board of the Conference shall make an exact report to the Conference of the moneys it receives and what disposition has been made of them.

3. The Board of Finance shall contract with the Conference Treasurer, subject to the Conference, for his services and the manner in which he shall manage the funds of the Conference; shall take from him an indemnity bond in such sum as the Conference may order or the board may deem sufficient.... and shall annually have his books and accounts audited by a public accountant, and print the report of the same.

4. The board of finance shall cause to be printed in the minutes of the Conference the name and post office address of each Conference claimant, together with the amount paid to him annually.

5. At the beginning of each Annual Conference session any vacancy to be filled shall be reported to the Conference, and the presiding elders shall nominate to fill the vacancy.

VI. Concerning the Commission on Budget

1. Unless otherwise ordered by the Conference, the Commission on Budget shall distribute the assessments to the districts in the same manner as the Board

of Apportionment uses, and the ratio thus fixed shall stand through the quadrennium unless the Conference order otherwise.

2. The assessment for the orphanage shall be a separate item both in its levying and assessment.

3. The report of the Commission shall be in the hands of the Conference at least one session before being acted upon, unless the Conference order otherwise.

4. The commission shall determine annually what amount shall be necessary to print and publish the minutes and shall assess the same upon the Conference along with other assessments.

VII. Concerning Reports and Resolutions

1. All reports and resolutions shall be typed.

2. No report or resolution shall be acted upon until a duplicate of it is in the hands of the Secretary, except a resolution extending a vote of thanks.

VIII. Concerning District Conference Membership

Lay membership in the District Conference shall consist of four lay members from each pastoral charge elected by the Quarterly Conference.

IX. Concerning Annual Conference Membership

1. The name and address of every member of the Annual Conference, both clerical and lay, shall be printed in the minutes.

2. The Committee on Admissions shall present to the Conference to be filed among its papers a complete biographical sketch of all persons admitted into full connection, and of all persons received by transfer; and of the latter, a sketch of their ministry up to the date when received by transfer.

X. Concerning the Minutes

In addition to the daily Journal of Proceedings and the statistics of the Conference, the minutes shall contain the following:

1. The names and addresses of the officers of the Conference.

2. A chronological list of the clerical members, showing when they entered the itinerancy and in what orders.

3. An alphabetical list of the superannuates, supernumerary and active members with their post-office address.

4. A list of the undergraduates, showing the year they are in and their post-office address.

5. A list of the lay members by districts and their post-office addresses.

6. A list of the local preachers by districts, showing whether deacon, elders, or licentiates, with their post-office addresses.

7. A list of the Sunday school superintendents by districts and charges and their addresses.

8. A list of the district and charge lay leaders and their addresses.

9. A list of the Conference claimants and their addresses.

10. A list of the boards and standing committees with the names of their officers and members and the post-office addresses of the officers and the lay members.

STATISTICAL TABLES

PART III. STATISTICS

Bartow District.—Table No. I. Membership, Baptism, and Church Property.

CHARGES	Membership								Church Property									Insurance								Woman's Work			
	Members Reported Last Year	Local Preachers	Additions on Profession of Faith	Additions by Certificate and Otherwise	Removals by Death and Otherwise	Present Tot. Mem. Incl. Local Preachers	Adults Baptized	Infants Baptized	No. of Congregations in Charge	No. Church Buildings	Value	Indebtedness	No. of Parsonages	Value	Indebtedness	Value of Other Church Property	Raised for Churches and Parsonages	Property Protection Carried with Church Extension Board	Paid for Prop. Prot.	Other Insurance Carried	Premiums Paid	Churches Damaged or destroyed	Parsonages Damaged or Destroyed	Amount of Damage	Loss Collected	No. of Societies	Members	Total Amount Raised by Woman's Missionary Societies	Grand Total Table I
Alva	54		2	8		64		17	4	3	$ 7400		1	$ 2200			$ 445			$ 3000	$ 20	1	1	$ 75		2	24	$ 72	$ 537
Arcadia	632	2	39	72	18	725	21	8	1	1	75000	$4900	1	10000		$12000	658			32000	108					2	106	1716	2482
Bartow	732	1	43	82	26	831	43	15	1	1	30000		1	25000			400			18000	52					2	133	2496	2948
Boca Grande	165			3	27	141			3	3	6000		1	2000			499			5200	37	2		587	587	1	13	257	793
Bonita Springs and Everglades	53		4	23	2	78	4	1	3	1	7500		1	1500		800	290			3500	42	1	1	350	33	1	11	18	350
Bowling Green	276	3	47	25	9	339	20	18	1	1	9000	100	1	2500		100	1400									1	33	360	1760
Fort Meade	400	1	17	63	37	443	7	5	1	1	25000		1	10000			347			4000	38					1	80	4060	4445
Fort Myers	683	1	3	46	230	502		20	1	1	80000		1	1500		2000	1727			10500	102					1	100	2275	4104
East Fort Myers	139	1	22	50	36	175	9	13	2	2	6000	91				10000	1007			5000	61					2	34	400	1468
Homeland and Prospect	165	1	24	21	13	197	13	1	3	3	14000	1000	1	3000			635			4000	62					1	19	114	811
Kathleen	239	1	11	16	7	259	7	8	4	4	8500		1	2000			538				35								573
Labelle	141	1		5	31	115			1	1	30000	12000	2	5000	1200	6000	9300			12000	140					1	25	1100	10540
Lakeland, First Church	1276	2	68	146	169	1321	35	23	1	1	200000	31000	2	50000			674			46000	300					1	747	4192	5166
Lakeland, College Heights	547	7	23	164	149	585	7	9	1	1	90000	37100	1	12000			1950			61800	172					1	135	1305	3427
Lakeland: Myrtle Street	266	2	13	54	64	269	10	1	1	1	6000		1	6000			63			5500	69					1	32	1012	1144
Lakeland, City Mission	44		26	83	19	134	20	4	1	1	4600	3966	1	3600			1583			1500	12								1595
Limestone	55		7	52	24	90	7		4	3	5600		1	1800		900	1378									1	27	240	1618
Moore Haven	104		4	2	48	62		1	1	1	8500		1	2000			200			2500	28	1	1	1800		1	18	260	488
Mulberry	175		14	10		199	1	1	1	1	3000			2500	300		384			4500	74					1	30	450	908
Nocatee and Ft. Ogden	235	1	8	11	44	210	4		3	2	10000		1	5000			270									1	11	77	347
Punta Gorda	213	1	9	20	20	222	9	5	2	2	30000		2	10000	4000	1000	1051			3000	32	1	1	611		1	55	1026	2109
Wauchula	429	2	13	31	97	376	5	3	1	2	25000		1	6000			280			3000	23					1	58	501	804
Zolpho Springs	139	2	15		15	139	4		3	2	10000		1	5000	400		285						1	2000		2	26	283	568
*Highland City		1	37	54	10	81	15	3	2	2	4000	274	1	2750	650		2900			4000	33					1	22	200	3133
Total	7162	30	449	1041	1095	7557	241	156	46	41	695100	90431	25	184850	6550	35700	28264			229000	1440	7	4	5423	620	27	1739	22414	52118
Total Last Year	6887	27	264	590	579	7162	114	72	46	41	688845	46970	21	231700	4000	27221	23710	18000	199	204950	969	1		718	718	22	1124	11086	35964
Increase	275	3	185	451	516	395	127	84	00	00	6255	43461	4		2550	8479	4554			24050	471	6	4	4705		5	615	11328	16154
Decrease														46850				18000	199						98				

* Newly arranged charge, hence no members.

Bartow District.—Table No. II. Epworth Leagues, Sunday Schools, Etc.

CHARGES	Papers Taken: General Organ	Papers Taken: Conference Organ	Epworth Leagues: Number Leagues	Epworth Leagues: Members	Epworth Leagues: Raised for Missions	Epworth Leagues: Raised on Anniversary Day	Epworth Leagues: Raised for all other Objects	Epworth Leagues: Total Raised by Epworth Leagues	Sunday Schools: No. Sunday Schools	Sunday Schools: Officers and Teachers	Sunday Schools: No. on Cradle Roll	Sunday Schools: No. in Home Department	Sunday Schools: No. in All Other Departments	Sunday Schools: Total Enrollment in All Departments	Sunday Schools: Avarage Weekly Attendance	Sunday Schools: No. of Sunday School Library Books	Sunday Schools: No. Pupils Joined Church	Sunday Schools: No. taking Training Courses	Sunday Schools: No. of Wesley Classes	Sunday Schools: Amount Raised on Sunday School Day	Sunday Schools: Amount Raised for Missions	Sunday Schools: Amount Raised for All Other Purposes	Sunday Schools: Total amount raised by Sunday Schools	Lay Activities: No. of Brotherhoods	Lay Activities: No. of Members	Lay Activities: Raised by Brotherhoods	Grand Total Table II
Alva		7	1	22			$ 58	$ 58	2	16	16		102	135			10			4	79	200	283				341
Arcadia		40	2	83	121		113	234	1	55	24	12	344	435			39	2	13	13	237	625	875				1109
Bartow	72		3	170	114	15	1306	1435	1	49	66	50	634	799			23	24	12	16	180	880	1076	1	38	467	2978
Boca Grande	6		2	73	25	6	223	254	3	25	12		188	225				1	1	20	51	656	727				981
Bonita Springs and Everglade		5	1	35			34	34	4	18			112	130			5					69	69				103
Bowling Green	23	23	3	46	30		46	76	1	16	23	12	219	270			40	1	3	14	80	342	436				512
Fort Meade			2	72	15		66	81	1	24	47	18	262	351			15	22	4	8	116	571	695				776
Fort Myers	45	45	1	30	31	97	90	218	1	50	70		548	668			2	25	6	125	489	2150	2764				2982
East Fort Myers		12	4	68	84	10	251	345	2	22	37		178	237			45		3	16	128	528	672				1017
Homeland and Prospect	25	25	2	70	40	9	92	141	3	28	9		190	227			24	20		32	86	236	344	2	30	58	543
Kathleen			1	34	17	35		52	4	23			176	199			8	3		12	58	123	193				245
Labelle		11							1	8			72	80					1	2	13	121	136				136
Lakeland: First Church	56		3	102	258	45	267	570	1	74	63	35	998	1170			42	50	25	150	681	3197	4028				4598
Lakeland: College Heights	26		1	72	50		111	161	1	39	23	20	461	543			21	11	6	67	187	1191	1445				1606
Lakeland: Myrtle Street		8	1	34	15	4	132	151	1	13	22		170	205			9	8	2	10	119	382	511				662
Lakeland: City Mission			1	22	5	4		9	2	13			137	150			10	3			22	109	131				140
Limestone	6	6	1	60			330	330	4	22			198	220			6			10	31	120	161				491
Moore Haven	2	6	1	20	10		140	150	1	10	10		65	85					3			80	80				230
Mulberry			1	29	80		20	100	1	19	20		120	159			14				35	125	160				260
Nocatee and Ft. Ogden			2	82	5		30	35	2	17			155	172			8			24	13	273	310				345
Punta Gorda	18		1	18	10	10	15	35	2	23	25	33	170	251			7	5	3	5	72	256	333				368
Wauchula			3	98	35	11	75	121	1	32	23	130	209	394			7		9	24	113	487	624				745
Zolfo Springs			1	12	14		45	59	3	23	6	6	151	186			15	6	1	15	58	206	279				338
Highland City			2	35			25	25	2	16	14		130	160			15	13		11	62	277	350				375
Total	279	188	40	1287	$959	$246	$3459	$4664	45	635	510	310	5990	7451			365	194	92	578	2910	13204	16692	3	68	525	21881
Total Last Year	126	141	31	1120	504	58	3357	3919	41	572	369	475	4854	6349	2855	194	189	64	65	480	1382	5666	7528	4	118	531	11978
Increase	153	47	9	167	455	8	102	745	4	63	141		1036	1102			176	130	27	98	8	7538	9164				9903
Decrease												159			2855	194								1	50	6	

Bartow District.—Table No. III. Finance

CHARGES	Presiding Elder		Preacher in Charge		District Work		Conference Work		General Work																		
	Assessed	Paid	Assessed	Paid	Assessed	Paid	Assessed	Paid	Assessed	Paid	Foreign Missions Specials	Home Missions Specials	Conference Missions Specials	Raised This Year: On Centenary Pledges	On Christian Education Pledges	For Superannuate Endowment	For Hospital	For Orphanage	For Incidentals and Other Objects	For Missionary Maintenance	Brought Forward from Table I	Brought Forward from Table II	Total	Less Items Reported Twice	Grand Total for Year
Alva	$ 167	$ 167	$ 1108	$ 1108	$ 22	$ 22	$ 285	$ 93	$ 96	53						$113		$ 56	$ 226	$ 68	$ 537	$ 341	$ 2784		$ 2784
Arcadia	600	600	4000	4000	80	80	1468	325	438	110	$168				$ 150			155	3621		2482	1109	12800		12800
Bartow	675	675	4500	4500	90	2090	1824	1824	615	615	519		$400		2000	600	$15	450	3565	82	2948	2978	23261		23261
Boca Grande	158	158	1050	1050	20	21	438	438	148	148			65		100	180	17	52	201	80	793	981	4284		4284
Bonita Springs	120	120	800	800	16	16	217	217	73	73							14	26	60		350	103	1779		1779
Bowling Green	270	240	1800	1710	36	39	742	100	250	23			82		5		5		1025	60	1760	512	5561	500	5061
Ft. Meade	360	360	2400	2400	48	48	934	120	335	100	100				224	83		118	289		4445	776	9063	236	8827
Ft. Myers	540	540	3600	3600	72	72	1660	1660	560	560		502			465	610	129	322	1695		4104	2982	17241		17241
East Ft. Myers	225	186	1500	1318	30	18	413	254	139	75			14		21	5		138	750	31	1468	1017	5295	138	5157
Highland City	150	150	1000	1000	20	20	163	163	55	55		53				25		20	415		3133	375	5409		5409
Homeland and Prospect	300	291	2000	1937	40	40	634	233	214	125					65	31		269	145	81	811	543	4571	35	4536
Kathleen	186	163	1240	1083	24	24	523	270	176	50			95			15		56	387		573	245	2961		2961
LaBelle	300	300	2000	2000	40	40	561	66	189						3			11	103		10540	135	13199	1000	12199
Lakeland: First Church	825	825	5500	5500	110	110	2744	2744	925	925			830	85	5000	800		327	9486	444	5166	4598	36840		36840
Lakeland: College Heights	540	540	3600	3600	72	72	1497	1497	505	505			225		3000		57	251	4237	434	3427	1606	19451	376	19075
Lakeland: Myrtle Street	315	232	2100	1524	42	6	707	212	208	70			57		26	200		127	739	50	1144	662	5049	181	4868
Lakeland: City Mission	90	45	600	303			Not Assessed											18	91		1595	140	2192		2192
Limestone	91	91	610	610	12	12	156	156	53	53						8		59	510	4	1618	491	3612	570	3042
Moore Haven		100		750	40		655		221												460	230	1540		1540
Mulberry		200		1800	40		648	25	218												908	260	3193	200	2993
Nocatee and Ft. Ogden	210	165	1400	1100	28	28	640	157	204	62			21			22			175		347	345	2422		2422
Punta Gorda	360	360	2400	2400	48	48	698	98	235	35					127	16	43	84	850	50	2109	368	6588	67	6521
Wauchula	300	300	2000	2000	40	40	988	435	333	125			88		100	50	9	112	903	36	804	745	5747	80	5667
Zolfo Springs	300	288	2000	1921	40	40	600		202		8				26	15		58	410		568	338	3672	100	3572
Total	7082	7096	47208	48014	1010	2886	19195	11087	6392	3762	795	555	1877	85	11312	2773	289	2709	29883	1420	52090	21881	198514	3483	195031
Total Last Year	3234	3235	23383	23513	464	448	8222	7614	3126	2948	4144	29	1059	5066	12265	3825	40	2181	89241		35964	11978	203550	3334	200216
Increase	3848	3861	23825	24501	546	2438	10973	3473	3166	814		526	818				249	528		1420	16126	9903		149	
Decrease											3349			4981	953	1052			59358				5036		5185

DeLand District.—Table No. I. Membership, Baptism, and Church Property.

CHARGES	Membership								Church Property									Insurance								Woman's Work			
	Members Reported Last Year	Local Preachers	Additions on Profession of Faith	Additions by Certificate and Otherwise	Removals by Death and Otherwise	Pres. Tot. Memb Incl. Local Preachers	Adults Baptized	Infants Baptized	Congregations in Charge	Church Buildings	Value	Indebtedness	Parsonages	Value	Indebtedness	Value of Other Church Property	Raised for Churches and Parsonages	Property Protection Carried with Church Extension Board	Pd. for Prop. Protec.	Other Insurance Carried	Premiums Paid	Church Dam. or Dest.	Par. Dam. or Dest.	Amount of Damage	Loss Collected	No. of Societies	Members	Total Raised by Missionary Societies	Grand Total, Table I
Bunnell	150		50	59	76	183	37	4	2	2	6500	450	1	8000			900									1	12		900
Cocoa	252	1	7	22	59	222	3	6	1	1	15000		1	3500		5000	4116			1000	65					1	32	1594	5775
Crescent City	118		4	5	10	117		1	3	3	18500	3300	1	2000			1581			9000	60					1	12	26	1667
DeLand	397		12	68	37	440	7	6	1	1	110000	38000	1	18500	14500		18300			67000	379					1	73	1144	19823
*East Palatka and Carr Street	86				86																								
Ft. Pierce-Hendry Memorial	348		13	24	50	335	2	12	1	1	120000	35000	1	16000	3000		5886			5000	276					2	50	660	6822
Grand Island	120	1	4		7	117	11		4	2	4500					1000	208			500	4					1	19	50	262
Hawthorne	222		19	16	10	247	12		5	5	8500		1	3000	200		250			1000	46								296
*Holopaw	66				66																								
*Kingston	120				120																								
Melrose	153		9	8	78	92	6		3	3	5500		1	3000			640			3000	63					1	10		703
Mims	151		12	11	17	157	2	10	2	1	6000		1	3000			61			2000	30	1		60	60	2	36	40	131
New Smyrna	373	3	11	36	87	333	9	7	1	1	18000		1	8000			2500			6000	59					1	39	598	3157
Okeechobee	210		6	44	38	222	4	2	2	1	22500		1	7000		5000	237			14000	105					1	50	837	1179
Ovieda and Geneva	190		5	8	62	141	2	7	2	2	12000		1	8000		1000	1824			8000	100					2	50	1760	3684
Palatka	297		11	41	19	330	4	9	1	1	100000	10516	1	12000			2036			28000	144					1	44	311	2491
Pierson	264		7	7	93	185	7	1	4	3	7000	2500				2000	369									2	22	226	595
Sanford	931	1	17	74	122	900	8	13	1	1	55000	906	1	12000	2000		1155			14500	117					2	120	2240	3512
Sebastian	105		2	3	17	93	1	1	2	2	8000		1	1000		2500										1	18	360	360
Sherman	59		1	9	48	21		1	2	1	2800					4000	2000												2000
Tavares	119		4	17	18	122		3	1	1	20000	6000	1	8000	4500		1275			7000	88					1	23	220	1583
Titusville	244	2	23	23	39	251	5	10	1	1	18000		1	7000			800			7000	40					1	37	300	1140
Umatilla	237		11	16	26	238	9	2	1	1	30000		1	6500			2135			11500	85					1	37	257	2477
Vero	125		5	6	20	116	3		1	1	10000		1	3000		1000	800			5000	47					1	33	800	1647
xInterlachen			5	111	1	115	1	1	5	5	7000	400	1	2500			460												460
xDaytona Beach			10	125	10	125	1	4	1	1	15000	500	1	4000			351			6500						1	8	118	469
xLake Helen			43	142		185	42	7	3	2	8000	2400					160			3000						1	16	32	192
xSeville			27	127	1	153	19	3	3	2	6500		1	4500	1200		2950			6500	31					1	12	315	3296
Total	5337	8	318	1002	1217	5440	195	110	53	45	634300	99972	21	140500	25400	21500	50994			205500	1739	1		60	60	26	753	11888	64621
Total Las Year	4827	24	288	808	586	5336	148	91	56	44	637150	82675	20	139500	29750	67800	88929	500		197850	1474		1	200	200	23	670	3865	94268
Increase	510		30	194	631	104	47	19		1		17297	1	1000						7650	265	1				3	83	8023	
Decreaes		16							3		2850				4350	46300	37935	500					1	140	140				29647

*This charge discontinued. Membership absorbed in arrangement of other charge. xNewly arranged charge, hence no membership reported last year.

DeLand District.—Table No. II. Epworth Leagues, Sunday Schools, Etc.

CHARGES	Papers Taken		Epworth Leagues						Sunday Schools															Lay Activities			
	General Organ	Conference Organ	Number Leagues	Members	Raised for Missions	Raised on Anniversary Day	Raised for all other Objects	Total Raised by Epworth Leagues	No. Sunday Schools	Officers and Teachers	No. on Cradle Roll	No. in Home Department	No. in All Other Departments	Total Enrollment in All Departments	Avarage Weekly Attendance	No. of Sunday School Library Books	No. Pupils Joined Church	No. taking Training Courses	No. of Wesley Classes	Amount Raised on Sunday School Day	Amount Raised for Missions	Amount Raised for All Other Purposes	Total amount raised by Sunday Schools	No. of Brotherhoods	No. of Members	Raised by Brotherhoods	Grand Total Table II
Bunnell	30	30	3	60	10		35	45	3	24	10		167	201			60			15		600	615				660
Cocoa	35	35	2	50	25	3	179	207	1	23	15		170	208			3		3	14	79	673	766				973
Crescent City			1	15					2	25	20		150	195			4	3				280	280				280
DeLand	43	43	3	160	85		440	525	1	26	44		416	460			12	32	6	10	94	2675	2779				3304
Interlachen			1	30					4	22	5		150	181			4		2	14	54	250	318				318
Ft. Pierce, Hendry Memorial	24	24	1	43	20		121	141	1	22	40		293	355			10	12	1	11	124	438	573				714
Grand Island	12	12							4	18			120	138			2			30	50	189	269				269
Hawthorne	20	20	2	68	25	10	350	385	2	22	10	10	125	167			12	6		2	30	200	232				617
Daytona Beach		10	1	19	10		90	100	1	13			175	188								253	253				353
Lake Helen	3	3	2	26	25	2	18	45	2	16			183	199			37			8	20	262	290				335
Melrose	18	18	3	46	5		26	31	3	18	10		107	135			4				64	142	206				237
Mims	15	15	1	22			4	4	2	18			127	145			11	4			131	227	358				362
New Smyrna			1	18	25	10	25	60	1	16	18		226	260			10		3		87	399	486				546
Okeechobee	12		2	55	25	11	120	156	2	20	35		217	272			4	8	3	10	96	571	677				833
Ovieda and Geneva	10	10	2	52	20		55	75	2	25	11		143	179			4	12	3	24	108	740	872				947
Palatka			1	41	13		47	60	1	17		6	215	238			7	4	5	13	96	415	524				584
Pierson			2	33	50	2	205	257	3	16			125	141				10	1	57	37	119	213				470
Sanford	75		3	130	97	14	248	359	1	56	32		620	708			14	17	6	20	50	2058	2128	1	10	10	2497
Sebastian		6	3	45	25			25	2	15	14		99	128						6	46	203	255				280
Sherman	1	1	1	15	5			5	2	9			54	63							43	192	235				240
Tavares			1	20	25		5	30	1	15	12		150	177			3	8		18	123	311	452				482
Titusville			2	70			50	50	1	16			200	216			8	8		7	40	350	397				447
Umatilla		10	1	35	10		55	65	1	22	15		228	265			9		5	8	113	478	599				664
Vero Beach			1	32	25		60	85	1	7			175	182						5	60	200	265				350
Seville	5	5	1	23	20		90	110	3	22			143	168			19				16	204	220				330
Total	303	242	41	1108	545	52	2223	2820	47	503	291	16	4778	5569			240	124	39	272	1561	12429	14262	1	10	10	17092
Total Last Year	275	221	31	922	346	76	1103	1525	45	459	320	97	3660	4843	2665	208	141	47	45	272	1043	5284	6599	1	30	60	8284
Increase	28	21	10	186	199		1120	1295	2	44			1118	726			99	77			518	7145	7663				8798
Decrease						24					29	81			2665	208			6						20	50	

DeLand District.—Table No. III. Finance

CHARGES	Presiding Elder		Preacher in Charge		District Work		Conference Work		General Work		Specials			Raised This Year												
	Assessed	Paid	Assessed	Paid	Assessed	Paid	Assessed	Paid	Assessed	Paid	Foreign Missions	Home Missions	Conference Missions	On Centenary Pledges	On Christian Education Pledges	For Superannuate Endowment	For Hospital	For Orphanage	For Incidentals and Other Objects	For Missionary Maintenance	Brought Forward from Table I	Brought Forward from Table II	Total	Less Items Reported Twice	Grand Total for Year
Bunnell	313	265	2400	2352	57	28	627	100	209	59			62		150	25	20	77	946		900	660	5644		5644
Cocoa	312	312	2400	2400	80	80	875	875	292	292			40		100	207		106	337	122	5775	973	11619		11619
Crescent City	234	136	1800	1314	63	60	692	85	231	65			47		85			75		49	1667	280	3863	65	3798
Daytona Beach	234	125	1800	1479	58		634		211	10								77	86		469	353	2599	77	2522
DeLand	520	520	4000	4000	128	123	1410	677	470	477					135		85		1770	35	19823	3304	30949	736	30213
Ft. Pierce	468	468	3600	3600	109		1204	150	401	100					35			206	1560	35	6822	714	13690	659	13031
Grand Island	65	61	505	439	17	17	183	183	61	61	26					50		85			262	269	1453		1453
Hawthorne	182	182	1400	1400	48	25	529	95	176	16			43		84	65		64	500	53	296	617	3440		3440
Interlachen	117	87	900	669	15		170	16	67									47			460	318	1597		1597
Melrose	148	115	1122	997	31	29	346	77	115	43		40				15		22	591		703	237	2869		2869
Mims	96	100	800	800	41	27	446	50	149	10			20		31	50		44	210	50	131	362	1885		1885
New Smyrna	390	390	3000	3000	101	101	1113	440	371	110			107		60	140		135	292	146	3157	546	8624		8624
Okeechobee	312	312	2400	2600	79	79	866	866	289	289			77			208		105	1383	125	1179	833	8056	77	7979
Oviedo and Geneva	297	297	2380	2380	78	78	855	569	285	150			67		40	177	12	268	550	65	3684	947	9289	1369	7915
Palatka	390	390	3000	3000	99	99	1188	1188	363	363			170		208	552	87	223	626	314	2491	584	10295		10295
Pierson	182	168	1400	1335	41	31	446	146	149	110	65					32		79	362	235	595	470	3628	155	3473
Sanford	546	546	4200	4200	133	133	1460	1460	487	487			435		734	230	81	177	4699	250	3512	2497	19441	1160	18281
Sebastian	169	169	1300	1300	42	42	464	300	155	69			25			58	12	56	204	88	360	280	2963		2963
Sherman and Indiantown	143	96	1100	684	22		267	57	155								5	20	26	13	2000	240	3141	45	3096
Seville	130	130	1000	1000	28	28	311	68	104	23			63		46			45	318	13	3296	330	5360	439	4921
Tavares	260	150	2000	1900	64	50	699	50	233	50			45		25	20		73	600	58	1583	482	5086	73	5013
Titusville	325	325	2500	2500	79	79	873	197	291	100			75		110		21	106	1000	110	1140	447	6210	50	6160
Umatilla	286	260	2200	2000	61	30	672	672	224	224			30		75	237		82	340	82	2477	664	7173	60	7113
Vero	234	234	1800	1800	58		635	100	212	100			36			175	19		300		1647	350	4761		4761
Lake Helen	156	100	1200	778	29	29	315	110	105	15					10		2	40	165	74	192	335	1850		1850
Total	6509	5938	50207	47927	1561	1168	17280	8531	5739	3223	91	40	1342		1928	2241	344	2212	16865	1917	64621	17092	175480	4965	170515
Total Last Year	3499	3538	23605	24127	444	418	6573	5636	2610	2246	1794		819	57	650	4197		1433	18230		94268	8254	166667	4264	162403
Increase	3010	2400	26602	23800	1117	750	10707	2895	3129	977		40	523		1278		344	779		1917		8838	8813	701	8112
Decrease											1703			57		1956			1365		29647				

Gainesville District.—Table No. I. Membership, Baptism, and Church Property

CHARGES	Membership								Church Property									Insurance								Woman's Work			
	Members Reported Last Year	Local Preachers	Additions on Profession of Faith	Additions by Certificate and Otherwise	Removals by Death and Otherwise	Pres. Tot. Memb Incl. Local Preachers	Adults Baptized	Infants Baptized	Congregations in Charge	Church Buildings	Value	Indebtedness	Parsonages	Value	Indebtedness	Value of Other Church Property	Raised for Churches and Parsonages	Prop. Prot. Carried Ch. Ex. Board	Paid for Property Protection	Other Insurance Carried	Premiums Paid	Church Dam. or Dest.	Par. Dam. or Dest.	Amount of Damage	Loss Collected	No. of Societies	Members	Total Raised by Missionary Societies	Grand Total, Table I
Alachua	260		13	93	4	362		8	5	5	$21000		1	4500			218			6400						1	19	51	269
Branford	143	1	24	18	8	177	21	9	4	5	5000		1	1600	700		320			1000	14								334
*Cedar Keys and Bronson	256				256																								
Citra			16	262	50	228	9	5	5	6	10500		2	7500			866									1	16	54	920
*Dixie																													
*Dunellon and Crystal River	152				152																								
Fort White	202		4	82	12	276	2		4	5	10150		2	4000	100		170									2	27	168	338
Gainesville	1062	3	18	107	76	1111	5	11	1	1	35000		1	15000		126000	9918			10000	54					3	273	3046	13018
High Springs	169		26	24	20	199	26	3	1	1	8500		1	4000	120	1000	317			2500	41					1	21	470	828
Jasper	239		1	5	39	206	1	1	2	2	4500		1	2500			153			4000	110					2	19	75	338
Lake Butler	163		1	4	47	121				6	2250		1	2000			48			3500	25					2	34	69	142
Lake City	433		16	43	56	436	10		1	2	50000	10000	1	6000		1500	4200			17500	122					1	95	1391	5713
Lake City Circuit	140	1		5	10	135			4	4	6200						525									1	13	14	539
Live Oak	362		6	16	11	373	1	2	1	1	60000	6000	1	7500			1553			25000						4	164	820	2373
Mayo	276			no report		276																							
Micanopy	256		3	15	61	213	2	9	5	5	25000		1	3000		2000	400			5000	60					3	36	216	676
Newberry	180		1	40	3	218		1	4	4	6500	500	1	2000	500											2	30	20	20
Reddick	184		6	11	16	185	6		4	6	9000	140	1	2500												2	25	217	217
Rochelle	137	1		2	69	70		1	3	4	7500	..	1	2500			102			3000	32					1	7	28	162
*St. Johns and Hernando	108				108																								
Wellborn	236	2	7	102	13	332		2	7	9	15700		1	2000		700	700			850	13					1	14	97	810
White Springs	292		11	16	35	284	12	2	6	6	8000		2	5000			571			4100	25					2	43	598	1194
Williston	310		51	16	17	360	30	1	2	2	41000	9000	1	5009			1200			10000	58					1	62	851	2109
x Bronson			45	307	9	343	32	9	4	4	7500		1	3000		3100	380			2000	14					3	43	269	663
x Cedar Keys			14	152	18	148	11	1	1	1	5000		1	8500			30			2000	14					1	13	93	137
x Crystal River			5	52	9	48	4		2	3	9000		1	2500	70	500	651			3800	84								735
Dunellon			1	248	17	232	1	1	3	3	7000		1	3000			304			3500	45					1	20	328	677
Total	5560	8	209	1620	1116	6333	173	66	69	85	354100	25640	24	93600	1490	134800	22626			104150	711					35	974	8875	32212
Total Last Year	5712	6	160	238	530	5580	102	35	73	83	385750	16446	23	82500	1664	28000	22159	2200		96000	560					28	800	4498	27217
Increase		2	109	1382	586	753	71	31		2		8194		11100		106800	447			8150	151					7	174	4377	4995
Decrease	152								4		31650				174			2200											

* This charge discontinued. Membership absorbed in arrangement of other charge.
x Newly arranged charge, hence no membership reported last year.

Gainesville District.—Table No. II. Epworth Leagues, Sunday Schools, Etc.

CHARGES	Papers Taken: General Organ	Papers Taken: Conference Organ	Epworth Leagues: Number Leagues	Epworth Leagues: Members	Epworth Leagues: Raised for Missions	Epworth Leagues: Raised on Anniversary Day	Epworth Leagues: Raised for all other Objects	Epworth Leagues: Total Raised by Epworth Leagues	Sunday Schools: No. of Sunday	Sunday Schools: Officers and Teachers	Sunday Schools: No. on Cradle Roll	Sunday Schools: No. in Home Department	Sunday Schools: No. in All Other Departments	Sunday Schools: Total Enrollment in All Departments	Sunday Schools: Average Weekly Attendance	Sunday Schools: No. of Sunday School Library Books	Sunday Schools: No. Pupils Joined Church	Sunday Schools: No. taking Training Courses	Sunday Schools: No. of Wesley Classes	Sunday Schools: Amount Raised on Sunday School Day	Sunday Schools: Amount Raised for Missions	Sunday Schools: Amount Raised for All Other Purposes	Sunday Schools: Total amount raised by Sunday Schools	Lay Activities: No. of Brotherhoods	Lay Activities: No. of Members	Lay Activities: Raised by Brotherhoods	Grand Total Table II
Alachua		6	1	42	10		18	28	3	20		10	231	261			6		1		50	169	219				247
Branford		15	2	54	6		24	30	2	16			108	124						8	35	112	155				185
Cedar Keys	13	13	2	45	30		35	65	1	10	12	13	89	124			13			10	50	372	432	1	24		497
Citra	14	14	5	117	50		480	530	5	45	11		277	333			12	8		12	102	606	720				1250
Bronson		28	4	88	45		180	225	6	29	8		333	370			30	2		15	26	359	400				625
Dunellon		6	3	71	20	3	10	33	2	20			125	145			1			21	41	301	363				396
Fort White		12	1	35					3	20			120	140			6			11	29	122	162				162
Gainesville	37	37	2	90	50		215	265	1	40	53	45	481	579			12	4	3	40	244	1427	1711	1	35	164	2140
High Springs	3		1	40	20			20	1	12			121	133							21	262	283				303
Jasper			1	35	15		50	65	1	12	8	20	80	120			1	3		10	54	60	124				189
Lake Butler			2	40	8		22	30	2	14			101	115					1	46	46	112	204				234
Lake City	25	25	3	78	14		118	132	1	32	35	25	352	444			16	23	1	42	140	315	497				629
Lake City Circuit		6							2	16			50	66				1				18	18				18
Live Oak	58	58							1	26	25	37	125	213				3	1	12	147	914	1100				1100
Mayo																											
Micanopy		10	2	64	35	1	102	138	5	39	15		220	274			3	41	2	20	61	400	481				619
Newberry			2	50					3	20			80	100			5					100	100				100
Reddick	8		1	40	50		50	100	3	22	15	8	78	100				10			66	166	232				332
Rochelle	9		1	16	6		5	11	2	15	14		86	100					1	3	40	115	158				169
Crystal River		7	1	11			2	13	1	9			63	72								210	210				212
Wellborn	2	32	2	37	34	6	25	65	4	27		2	152	197			4		2	20	4	96	120				185
White Springs		8	2	51			18	18	3	17			175	192			13	7		7	38	140	185				203
Williston									1	23	11	17	173	224			44	1	5	15	74	319	408				408
Total	169	281	38	1004	393	10	1354	1757	53	484	209	177	3620	4426			166	103	17	292	1268	6722	8282			164	10203
Total Last Year	233	271	30	879	206	25	795	1026	51	410	200	155	2750	3951	2468	460	104	12	24	204	545	3488	4237	3	99	156	5419
Increase		10	8	125	187		559	731	2	74	09	22	870	475			62	91		88	723	3234	4045			8	4784
Decrease	64					15									2468	460			7					3	99		

Gainesville District.—Table No. III. Finance.

CHARGES	Presiding Elder		Preacher in Charge		District Work		Conference Work		General Work		Specials			Raised This Year												
	Assessed	Paid	Assessed	Paid	Assessed	Paid	Assessed	Paid	Assessed	Paid	Specials	Foreign Missions	Home Missions	Conference Missions	On Centenary Pledges	On Christian Education Pledges	For Superannuate Endowment	For Hospital	For Orphanage	For Incidentals and Other Objects	For Missionary Maintenance	Brought Forward from Table I	Brought Forward from Table II	Total	Less Items Reported Twice	Grand Total for Year
Alachua	239	225	1597	1500	96	20	648	298	220	146			38		50	74	1	51	423	63	269	247	3405		3405
Branford	156	150	1640	1000	61		357		120							50	2	40	150		334	185	1911		1911
Bronson	300	300	2000	2000	102	10	593	76	200	40		26			56	20	48	90	3179		663	625	7133	70	7063
Cedar Keys	225	225	1500	1500	67	22	310	310	106	106			50		90	105	50		673	125	137	497	3890	123	3767
Citra	230	230	1625	1625	90	15	608	234	206	169			71	45		53	31	227	424	120	920	1250	5414		5414
Crystal River	154	161	925	925	54	24	165	166	48	48			25			18	10	57	106	60	735	212	2547	57	2490
Dunellon	241		1909	1572	71	5	380	25	130	5			13			10		75	377		677	396	3155		3155
Fort White	150	139	1000	926	63	10	488	105	165				5		5	53	19	34	53		338	162	1849	29	1820
Gainesville	675	675	4500	4500	295	301	2655	2655	895	895	436		453		344	699	125	10320	10198		13018	2140	46759	4774	41985
High Springs	270	229	1800	1532	94		420	30	143							104		50	440		828	303	3516	5	3511
Jasper	300	300	2000	2000	104		595	188	204				50			55		58	158		338	189	3336	75	3261
Lake Butler	106	68	819	732	47	12	400	50	137	40			30			41	30	46			142	234	1425		1425
Lake City	540	540	3600	3600	188	100	1130	250	382	100							30	138	2299	250	5713	629	13649	115	13534
Lake City Circuit	105	66	700	443	42	10	350	25	118	13			3					45	25		539	18	1187		1187
Live Oak	450	450	3000	3000	164	124	930	930	314	314			500		314	945	79	112	1146	103	2373	1100	11490	278	11212
Mayo					89		660		234																
Micanopy	300	255	2000	1703	100	80	645	88	215	43			28		50	122	14	50	175	160	676	619	4063	100	3963
Newberry	255	255	1700	1504	86	10	450	20	152	14						52	29	75	46		20	100	2095		2095
Reddick	185	177	1235	1193	67	5	460	57	156	23	7		39				16	25	64	42	217	332	2197		2197
Rochelle	66	68	440	445	24	88	342		117				37			25	2	44	30	16	162	169	1086		1086
Wellborn	184	119	1230	788	75	30	580	53	198	5				13		6	2	27	150	6	810	185	2194		2194
White Springs	316	225	2110	1754	111	20	730	75	245							54	3	47	1034		1194	203	4609	598	4011
Williston	385	385	1900	1900	108	5	772	193	261	69			70		168	15	30	79	525	163	2109	408	6119	710	5409
Total	5832	5212	38630	36142	2198	891	14668	5828	4966	2030	443	26	1425	45	1077	2501	521	11690	21675	1108	32212	10203	133029	7834	126095
Total Last Year	2673	2612	18270	17918	604	418	5968	3474	2335	1267	1276	37	477	922	2443	1683	15	811	8369		27217	5419	74428	1242	73186
Increase	3159	2600	20360	18224	1594	473	8700	2354	2631	763			948			818	506	10879	13306	1108	4995	4784	58601	6592	52909
Decrease											833	11		947	1366										

Jacksonville District.—Table No. I. Membership, Baptism, and Church Property.

CHARGES	Membership								Church Property										Insurance							Woman's Work			
	Members Reported Last Year	Local Preachers	Additions on Profession of Faith	Additions by Certificate and Otherwise	Removals by Death and Otherwise	Pres. Total Membership Incl. Local	Adults Baptized	Infants Baptized	Congregations in Charge	Church Buildings	Value	Indebtedness	Parsonages	Value	Indebtedness	Value of Other Church Property	Raised for Churches and Parsonages	Property Protection Carried with Church Extension Board	Paid for Property Protection	Other Insurance Carried	Premiums Paid	Church Dam. or Dest.	Par. Dam. or Dest.	Amount of Damage	Loss Collected	No. of Societies	Members	Total Raised by Missionary Societies	Grand Total, Table I
*Callahan	134				134																								
Fernandina	128	1	6	14	10	138	3	3	1	1	23562		1	6858	850	6833	6833			3000	44					2	40	677	7554
Jacksonville —																													
Anderson Memorial	181	2	14	81	46	230	2	15	2	2	26000	7000	1	7000	1675	4000	2898			7000	16					1	54	628	3542
First Church	1225	2	40	191	207	1249	33	17	1	1	200000	15500	1	30000	4000	15000	7500			75000	250					3	255	4296	12046
Hendricks Memorial	238		46	69	48	305	25	6	1	1	35000		1	10000	2600	5000	1907			2000	2					1	102	1485	3394
Marvin Memorial	166	2	14	48	36	192	4	4	1	1	6500	1300	2	7000	1600	4000	2000			5500	32					1	20	700	2732
Ortega	144	2	12	15	20	151	11	9	1	2	17000	400	1	5000			1100			8000						1	30	181	1281
*Phoenix and Eastport	114				114																								
Riverside Park	881	2	73	302	150	1106	44	29	1	2	100000	13000	1	9000			1000			65000	316					3	288	2267	3583
Springfield	974	1	114	208	224	1072	8	41	1	1	34000		1	15000			8347			25500	75					2	267	6018	14440
St. Matthews	82	1		20	27	75	2	1	1	1	10000		1	7500			1734			7500	375					1	21	304	2413
Wesley Memorial	373	2	46	71	76	414	27	12	1	1	25000		1	5000			1000			4500						3	82	1564	2564
*King's Ferry	54				54																								
King's Road	155	1	11	35	101	100	4	11	3	3	6000					175	134			1000	21					3	36	60	215
Green Cove Springs	165		12	29	63	143	8	2	2	1	45000		1	5000			500			4500	40					1	26	57	597
Hastings	195		7	22	4	220	7		1	1	25000	2500	1	5000			1500			5000	45					1	40	380	1925
McClenny	100		4	12	4	112	2	2	2	2	17500		1	2000		3000	2712									1	11	77	2789
*New Augustine	49				49																								
*St. Augustine	253				253																								
Starke	147		5	5	22	135		2	2	3	7000		1	3000		1500	543			4800	106					1	30	643	1292
St. John	69		10	11	1	89	3	2	2	2	4000					300				2500	17					1	10	3	20
Waldo	150	1	12	11	10	163	9	3	3	4	18000		1	3500			961			2000			1	100	100	1	22	22	983
*Murray Hill and Dinsmore	130				130																								
x Baldwin and Bryceville			6	120	6	120	2	5	4	3	5000		1	1500		500				1600	7				2	20	15	22	
xCallahan and Yulee		1	9	144	36	117	9		3	3	12000	2000	1	2700		3000	350			4000						3	40	171	521
x Eastport and Dinsmore			8	126	2	132	8		2	2	10000	1000				600	400			3000	60					2	30	200	660
x Murray Hill			44	106	7	143	13	5	1				1	6250	3725	1800	929			5000	36					1	45	249	1214
x Phoenix Park			13	188	38	163	1	21	1	1	5000		1	4000		6000				6000	60					1	30	400	460
xHilliard		1	22	103	2	123	22	3	2	3	5000						50									2	20		50
x St. Augustine and Mission			30	366	35	361	6	16	2	4	80000	9500	2	17000		1000	11685			36500	257					1	39	1338	13280
Total	6107	18	558	2297	1909	7053	253	199	41	45	716562	42200	22	152308	14450	45875	54083			279900	1759		1	100	100	39	1558	21735	77577
Total Last Year	6084	20	240	616	830	6107	104	121	46	48	693375	56400	21	144000	10975	25676	62053	6000	19	222600	1687					28	1194	11539	75298
Increase	23		318	1681	1079	946	148	78			23187		1	8308	3675	20199				57300	72		1	100	100	11	364	10196	2279
Decrease		2							5	3		14200					7970	6000	19										

*This charge discontinued. Membership absorbed in arrangement of other charge. x Newly arranged charge, hence no membership reported last year.

Jacksonville District.—Table No. II. Epworth Leagues, Sunday Schools, Etc.

CHARGES	Papers Taken		Epworth Leagues						Sunday Schools															Lay Activities			
	General Organ	Conference Organ	Number Leagues	Members	Raised for Missions	Raised on Anniversary Day	Raised for all other Objects	Total Raised by Epworth Leagues	No. Sunday Schools	Officers and Teachers	No. on Cradle Roll	No. in Home Department	No. in All Other Departments	Total Enrollment in All Departments	Avarage Weekly Attendance	No. of Sunday School Library Books	No. Pupils Joined Church	No. taking Training Courses	No. of Wesley Classes	Amount Raised on Sunday School Day	Amount Raised for Missions	Amount Raised for All Other Purposes	Total amount raised by Sunday Schools	No. of Brotherhoods	No. of Members	Raised by Brotherhoods	Grand Total Table II
Callahan and Yulee	10	10	1	25	25		$ 65	$ 90	3	21	5	12	140	157			7	12	1	$ 15	$ 160	$ 250	$ 425				$ 515
Fernandina		20							1	13	10	20	133	176			6		2	6	89	883	978				978
Jacksonville: Anderson Memorial		15	3	62	35	$ 7	80	122	2	40	34	12	345	431			10	19	4	25	189	1220	1434	1	19	$ 115	1671
Jacksonville: First Church	53	53	2	159	170		556	726	1	67	30	100	847	1044			28	120	27	113	572	3884	4569	1	57	171	5466
Jacksonville: Hendricks Memorial		25	2	63			25	25	1	40	27	8	310	381			32	18	1	15	25	911	951				976
Jacksonville: Marvin		9	1	12			35	35	1	14	30		146	176			8	3	3	5	31	278	314				349
Jacksonville: Ortega			1	39	140		95	235	1	16	12		84	112				8	3		64	209	273				508
Jacksonville: Phoenix Park			1	22			60	60	1	12			165	177			22	1	1	5	72	247	324				384
Jacksonville: Riverside Park	235	235	3	76	30		114	144	1	69	55	42	802	968			45	118	18	112	608	4392	5112	1	65	225	5481
Jacksonville: Springfield	125		3	136	58	35	246	339	1	56		35	795	886			55	41	13	15	516	1860	2391	1	75	82	2812
Jacksonville: St. Mathews		5	2	40			5	5	1	9	12		95	117			2	1	1	4	41	161	206	1	25	100	311
Jacksonville: Wesley Memorial	39	39	3	70	25	3	100	128	1	39	22	15	322	398			18	11	5	8	164	2344	2516	1	20	20	2664
Jacksonville: Murray Hill	14	14	2	30			2	2	1	15			100	115					1	11	104	505	620				622
King's Road	7	7	1	20		4	24	28	3	22	14	10	131	177			11	1		3	27	107	137				165
Green Cove Springs	1	15	1	32	10		30	40	2	14	7	6	87	114			12				10	65	75				115
Hastings	15	15	1	26	15	7	10	32	1	12			145	157			5			14	100	207	321				353
McClenny									1	8	7	13	74	102			2		1	3	30	88	121				121
Hilliard			1	17					2	10			114	124			22					752	752				752
St. Augustine and Mission	14	14	1	56	5	65		70	1	20	20		259	299			6		3	21	81	360	462	1	18	75	607
Starke	20	20	1	22	10		60	70	1	9	15		122	146			5		1	11	38	155	204				274
St. John									2	19		8	123	150			10			2	37	85	124				124
Waldo			1	40	20		83	103	1	13	10		127	150						5	56	259	320				423
Baldwin and Bryceville		9	2	45			20	20	4	20			133	153			4				3	124	127				147
Eastport and Dinsmore		7	2	30	100		125	225	2	20			161	181			7				56	164	220				445
Total	533	512	35	1022	643	121	1735	2499	36	578	310	281	5860	6891			317	352	85	393	3073	19510	22976	6	260	788	26263
Total Last Year	72	174	31	854	364	64	1276	1704	36	646	332	265	4093	5610	3081	477	168	136	83	513	1556	6467	8536	7	267	442	10682
Increase	461	338	4	168	279	57	459	795				16	1767	1281			149	216	2		1517	13043	14440			346	15581
Decrease										68	22				3081	477				120				1	7		

Jacksonville District.—Table No. III. Finance

CHARGES	Presiding Elder		Preacher in Charge		District Work		Conference Work		General Work		Specials			Raised This Year												
	Assessed	Paid	Assessed	Paid	Assessed	Paid	Assessed	Paid	Assessed	Paid	Foreign Missions	Home Missions	Conference Missions	On Centenary Pledges	On Christian Education Pledges	For Superannuate Endowment	For Hospital	For Orphanage	For Incidentals and Other Objects	For Missionary Maintenance	Brought Forward from Table I	Brought Forward from Table II	Total	Less Items Reported Twice	Grand Total for Year
Anderson Memorial	$ 330	$ 330	$ 2200	$ 2200	$ 88	$ 132	$ 507	$ 507	$ 171	$171			$ 26		$ 100	$188		$ 225	$ 1612	$ 104	$3542	$1671	$ 10808	1049	9759
Baldwin and Bryceville	117	117	783	783	26	13	210	241	71	80						20		51	421	52	22	147	1947		1947
Callahan and Yulee	210	210	1400	1400	60	90	375	240	127	75			30			17		105	475	55	521	515	3733	105	3628
Eastport and Dinsmore	195	195	1300	1300	52	10	319	172	108	46			20			56		78	300	30	660	445	3312	56	3256
Fernandina	270	270	1800	1800	72	108	359	359	121	121			108		47	345		44	581	111	7554	978	12426	699	11727
First Church Jacksonville	750	750	5000	5000	200	300	3432	3432	1157	1157			700		1535	1000	250	409	14309	665	12046	5466	47019		47019
Green Cove Springs	270	270	1800	1800	68	46	336	176	113	73	66		47			32	4	20	1051		597	115	4297		4297
Hastings	360	360	2400	2400	96		546	184	184	69			16			13		43	1576		1925	353	6939		6939
Hendricks Memorial	360	360	2400	2500	96	144	667	667	225	225			47				21	79	1797	115	3394	976	10325	473	9852
Hilliard	32	67	250	476	10	15	152	119	51	51			13			45		18	1585	4	50	752	3186		3186
Marvin Memorial	315	315	2100	2100	84		465	105	157									55	223	31	2732	349	5910	86	5824
Murray Hill	180	180	1200	1200	48	72	132	132	45	45			11			100		48	640	50	1214	622	4314	205	4109
McClenny	90	90	600	600	26	30	154	130	52	43			45			68		17	426	36	2780	121	4395	17	4378
Ortega	360	360	2400	2400	96		404	415	136	140	43	20	233					108	71	232	1281	508	5811	57	5754
Phoenix Park	270	270	1800	1800	72		247	22	83	23			94		5	62	5	29	588		460	384	3742	462	3280
Riverside Park	900	900	6000	6000	240	240	2468	2468	832	832	480		460		1580	1000	125	620	7312		3583	5481	31081	620	30461
Springfield	675	675	4500	4500	180	270	2729	2729	920	920			401			725	43	560	4220	1429	14440	2812	33724	375	33349
St. Augustine	405	405	2700	2875	120		846		285							45		41	627		13280	607	17880		17880
St. Matthews	180	180	1200	1200	48		230	125	78	80								59	579		2413	311	4947		4947
Starke	270	270	1800	1800	72	108	412	172	139	25			11			251		49	364	128	1292	274	4744	423	4321
St. Johns Circuit	51	51	340	320	14	14	193	193	65	65			38			6	15	23	546		20	124	1415	37	1378
King's Road	98	98	650	552	26	5	434	101	146				4			24		52	155	14	215	165	1385		1385
Waldo	240	240	1600	1600	60	10	507	65	171				10					94		62	983	423	3487	94	3393
Wesley Memorial	540	540	3600	3600	144	90	1045	645	352	173					30	30		193	691	85	2564	2664	11305	863	10442
Total	7468	7503	49823	50197	2002	1697	17169	13399	5789	4414	589	20	2314		3297	4027	463	3020	40149	3203	77577	26263	238132	5621	232516
Total Last Year	3294	3307	21779	21986	420	377	7431	6695	2971	2265	2400	150	1352	1541	3310	3825	308	1068	18660		75296	10682	153222	5338	147778
Increase	4174	4196	28044	28211	1582	1320	9738	6704	2818	2149			962	1541		202	155	1952	21489	3203	2281	15581	84910	283	84738
Decrease											1811	130			13										

Latin District.—Table No. I. Membership, Baptism, and Church Property

				Membership					Church Property									Insurance								Woman's Work			
CHARGES	Members Reported Last Year	Local Preachers	Additions on Profession of Faith	Additions by Certificate and Otherwise	Removals by Death and Otherwise	Pres. Tot. Memb Incl. Local Preachers	Adults Baptized	Infants Baptized	Congregations in Charge	Church Buildings	Value	Indebtedness	Parsonages	Value	Indebtedness	Value of Other Church Property	Raised for Churches and Parsonages	Property Protection Carried with Church Extension Board	Paid for Property Protection	Other Insurance Carried	Premiums Paid	Church Dam. or Dest.	Par. Dam. or Dest.	Amount of Damage	Loss Collected	No. of Societies	Members	Total Raised by Missionary Societies	Grand Total, Table I
*Tampa: San Marcos	214				214																								
*Tampa: San Lucas	31				31																								
Tampa: West Tampa & Epworth	160		1	8	23	146	6	17	1	1	14000		1	$ 5000		$10000										1	32	71	71
Tampa: San Paolo	198		4	3	132	73	4	7	1	1	16000		1	5000												1	19	5	5
Key West: La Trinidad	21		5	2	2	26		13	1	1	15000		1	4000															
Key West: El Salvador	20		8	2	5	25	6	11	1	1	5000		1	2500		4800	38												38
xSan Marcos and San Lucas			24	216	59	181	14	49	2	1	15000		1	4000		8000	60									1	40	60	120
Total	644		42	231	466	451	30	97	6	5	65000		5	20500		22800	98									3	91	136	234
Total Last Year	696		46	16	114	644	50	91	7	6	73000		6	22500		27800										3	77	85	85
Increase				215	352	7		6									98										12	51	149
Decrease	52		4				20		1	1	8000		1	2000		5000													

*This charge discontinued. Membership absorbed in arrangement of other charge. xNewly arranged charge, hence no membership reported last year.

Latin District.—Table No. II. Epworth Leagues, Sunday Schools, Etc.

CHARGES	Papers Taken		Epworth Leagues						Sunday Schools															Lay Activities			
	General Organ	Conference Organ	Number Leagues	Members	Raised for Missions	Raised on Anniversary Day	Raised for all other Objects	Total Raised by Epworth Leagues	No. Sunday Schools	Officers and Teachers	No. on Cradle Roll	No. in Home Department	No. in All Other Departments	Total Enrollment in All Departments	Average Weekly Attendance	No. of Sunday School Library Books	No. Pupils Joined Church	No. taking Training Courses	No. of Wesley Classes	Amount Raised on Sunday School Day	Amount Raised for Missions	Amount Raised for All Other Purposes	Total amount raised by Sunday Schools	No. of Brotherhoods	No. of Members	Raised by Brotherhoods	Grand Total Table II
Tampa: San Marcos and San Lucas			1	25	$ 50		$ 129	$ 179	2	15			158	173			4			$ 3	$ 36	$ 91	$ 130				$ 309
Tampa: West Tampa and Epworth			1	15	75		58	133	1	10	30		158	198			1	4		4	34	141	179				312
Tampa: San Paolo									1	8			61	69						2	24	66	92				92
Key West: La Trinidad			1	16	6	4	10	20	1	6	5		85	96			3			3	22	55	80				100
Key West: El Salvador	1	20	1				11	11	1	6	15	18	77	116			5			1	15	44	60				71
Total	1	20	4	56	131	4	208	343	6	45	50	18	539	652			13	4		13	131	397	541				884
Total Last Year	2	57	4	91	50	8	87	145	8	48	37	27	603	715	371		15	8		18	101	388	507				652
Increase					81		121	198			13										30	9	34				232
Decrease	1	37		35		4			2	3		9	64	63	371		2	4		5							

Latin District.—Table No. III. Finance

	Presiding Elder		Preacher in Charge		District Work		Conference Work		General Work		Specials			Raised This Year												
	Assessed	Paid	Assessed	Paid	Assessed	Paid	Assessed	Paid	Assessed	Paid	Foreign Missions	Home Missions	Conference Missions	On Centenary Pledges	On Christian Education Pledges	For Superannuate Endowment	For Hospital	For Orphanage	For Incidentals and Other Objects	For Missionary Maintenance	Brought Forward from Table I	Brought Forward from Table II	Total	Less Items Reported Twice	Grand Total for Year
Tampa: San Marcos & S. Lucas			$ 240	$ 240	$ 160	$ 160										$ 30		$ 17	$ 195	$ 30	$ 120	$ 309	$ 1101	$ 62	$ 1039
Tampa: San Paolo			126	126	132	132									$ 25	22		15	97	60	5	92	574	39	535
Tampa: West Tampa & Epworth				92	160	172							$ 15		55	32		20	274		71	312	1043	20	1023
Key West: La Trinidad			72	66	60	60						$ 22				12		5	53			100	318	22	296
Key West: El Salvador			78	78	48	48										10		11	97		38	71	353	11	342
Total			516	602	560	572						22	15		80	106		68	716	90	234	884	3389	154	3235
Total Last Year			186	410	134	310									176	80		38	524		85	652	2275	110	2165
Increase			330	192	426	262						22	15			26		30	192	90	149	232	1114	44	1070
Decrease															96										

	Membership								Church Property									Insurance						Woman's Work			
	Members Reported Last Year	Local Preachers	Additions on Profession of Faith	Additions by Certificate and Otherwise	Removals by Death and Otherwise	Pres. Tot. Memb Incl. Local Preachers	Adults Baptized	Infants Baptized	Congregations in Charge	Church Buildings	Value	Indebtedness	Parsonages	Value	Indebtedness	Value of Other Church Property	Raised for Churches and Parsonages	Property Protection Carried with Church Extension Board	Other Insurance Carried	Premiums Paid	Church Dam. or Dest.	Par. Dam. or Dest.	Amount of Damage	Loss Collected	No. of Societies	Members	Total Raised by Missionary Societies	Grand Total, Table I
Boynton	127		9	1	29	108	9	6	1				1	$ 8000		$ 75000	$ 190		$ 3000	$ 40					1	26	$ 461	$ 691
Dania	148	1	5	16	20	149		10	1	1	25000	800	1	12500			1300		2500	15	1	1	$1000		1	30	852	2167
Delray	245		5	26	102	173	1	4	1	2	55000	9000	1	7500	$1000		7704		6000	30	1	1	2000	2000	1	37	833	8567
Fulford	171	1	19	6	57	139	6		2	2	13500	400	1	7500		12000	800		11000	35	1	1	2500		1	40	450	1285
Fort Lauderdale	343	1	19	31	151	242	11	5	1	1	22000	2200	1	2500		110000	23971		20000	26	1	1	9000		3	70	630	24627
Hollywood	135		1	49	75	110		1	2	1	25000		1	5000		500	755		22500	179	1		32000		1	14	613	1547
Homestead	208		6	33	52	195	3	1	1	1	7250		1	3000		3500	160		5500	58	1	1	1000	1000	1	44	484	702
Key West—																												
First Church	403	1	18	16	115	322		35	1	1	40000		1	10000		5000									1	34	1350	1350
Fleming Srteet	431	1	11	9	75	376		20	1	1	50000		1	4500		400	2059		1500	22					1	33	265	2346
Ley Memorial	355		3	4	83	279	1	32	1	1	25000					10000	320										226	546
Lemon City and Little River	322	4	71	48	80	361	43	8	3	3	106750		1	37500			2300		18000	90					1	64	587	2977
Matacumbia	38	2	5	3	1	45		5	3	2	3500																	
Miami: Beuna Vista	113	1	7	16	44	92	4	4	1	1	20000					20000	382					1	803		1	22	129	511
x Highland Park			19	125	15	129	4	6	1	1	30000		1				9855		15000	54	1	1	2000		1	20	128	10037
*City Mission	76				76																							
*Highland Park and Kendall	131				131																							
Hollman Park	150		10	27	25	162	3	1	1	1	50000	8650	1	15000	8000	3000			10000	74	1	1	7000	5400	1		219	293
Miami Beach	147	1	16	19	18	164	6	2	1	1	75000	25000					4009		37500	50	1		2000	4198	1	30	735	4794
Riverside	541		49	127	93	624	30	28	1	1	35000	750	1	15000	592	25000	2500		17500						2	132	1455	3955
Trinity	1344	3	78	479	277	1624	32	44	1	1	125000		1	20000	16400	100000	3159		52000	235		1	3000		3	377	7911	11305
Pahokee and Clewiston	118	1	4	11		133	3		2	2	6050		2	2300		2500	875		1100	25					1	21	238	1138
Pompano	89	2	2	12	19	93	1	2	2	2	25000					5000	3620		3000	27	1	1	5000	2500	1	22	400	4047
*South Bay	26				26																							
South Dade	211		10	12	71	162	8	1	3	2	7000		1	2000					15000	15	2	1	2600		1	20	50	65
Stuart	266			45	60	251		3	1	1	36000	3500	1	6000		2000	918		1000	47					1	35	524	1489
West Palm Beach: 1st Church	857	1	58	179	89	1005	45	22	1	1	501515	225000	1	60000			126480		23900	407					1	226	2392	129279
*Wagg Memorial and Jupiter	144				144																							
Northwood	92		4	27	40	83	3	7	1	1	25000						178		4000						1	25	222	400
x Portland			6	75	18	63	3		1	1	4800						3369		4000						1	15	376	3745
x Jupiter			30	107	50	87	16	3	2	2	10000	2000	1	6500	1977		1993		10000	124					2	26	146	2263
x Miami: Coral Gables			7	149	19	137	1	1	1				1	5000		21000	26000								1	55	457	26457
xFloral Park and Kendall		2	20	57	3	74	11	1	2		6450	88				5000	253				2		3900		1	19	49	302
x Silver Bluff			27	103	10	120	18	39	1				1	10000	7500		524		6000	38					1	29	325	887
x 25th Ave. and 5th Street			6	75	18	63	1		1	1	4800						3369		7000						1	15	376	3745
x Oakland Pk & Progresso		1	15	51	1	65	15		2	2	10000	1465	1	2250		2000	3945		9000	66	2		4500		2	43	270	4281
x Sarah Wagg Memorial		1	18	123	39	102	8	7	1	1	15000	1500	1	15000		14000	890		10000	242	1		450		1	40	924	2056
Total	7231	24	558	2061	2118	7732	286	298	45	38	1319615	280353	24	247050	35469	415900	231878		322000	1899	17	11	73753	11098	37	1564	24077	257854
Total Last Year	6534	22	347	1025	675	7230	110	120	48	42	1379500	62625	23	298200	11800	1845952	123770	13500	342200	2871		1	16	16	34	1312	11844	138485
Increase	697	2	211	936	1443	502	176	178				217728	1		23669		108108				17	10	73737	11072	4	252	12233	18369
Decrease									3	4	59885			51150		1430052		13500	20200	972								

xNewly arranged charge, hence no membership reported last year. *This charge discontinued. Membership absorbed in arrangement of other charge.

Miami District.—Table No. II. Epworth Leagues, Sunday Schools, Etc.

	Papers Taken		Epworth Leagues						Sunday Schools															Lay Activities			
	General Organ	Conference Organ	Number Leagues	Members	Raised for Missions	Raised on Anniversary Day	Raised for all other Objects	Total Raised by Epworth Leagues	No. Sunday Schools	Officers and Teachers	No. on Cradle Roll	No. in Home Department	No. in All Other Departments	Total Enrollment in All Departments	Avarage Weekly Attendance	No. of Sunday School Library Books	No. Pupils Joined Church	No. taking Training Courses	No. of Wesley Classes	Amount Raised on Sunday School Day	Amount Raised for Missions	Amount Raised for All Other Purposes	Total amount raised by Sunday Schools	No. of Brotherhoods	No. of Members	Raised by Brotherhoods	Grand Total Table II
Boynton	12	12	3	61	$ 25		$ 25	$ 50	1	14				120			8			$ 15		$ 278	$ 193				$ 343
Dania	12	12							1	18			108	126			3	2		8	$ 70	240	318				318
Delray	20	20	1	30	50	$ 19	65	134	1	16	12		160	188			6	10	1	43	81	370	494				628
Fulford	21	21	1	15			20	20	2	21				206			12		1	10	9	489	508				528
Fort Lauderdale	32	32	2	64	15	6	24	45	1	22	39		260	322			17	24	3	15	82	517	614				659
Hollywood	14	14	1	25			18	18	1	12			100	112				7		8	47	135	190	1	13		208
Homestead	17	17	1	48	37		84	121	1	25	30		371	426			1	16	3	10	84	280	374	1	8	$ 8	503
Key West First Church			1	50	15		44	59	1	34	40	20	320	415			8	10		25		875	900				959
Key West: Fleming Street			2	43			20	20	1	39	20		284	343			3	5	2	25	122	468	615				635
Key West: Ley Memorial			1	105	16	7	59	82	1	26			274	300						12	120	486	618				700
Lemon City and Little River	21	21	3	125	80		165	245	3	51	56		515	569			35	17	3	29	202	1397	1628	1	25	25	1898
Matacumbia	24	24	1	35	75			75	2	10		5	48	53			5			12			12				87
Miami: Buena Vista	14	14	2	60	28		6	34	1	14	26		141	181			7	9	5	24	153	280	457	1	14	16	507
Miami: Coral Gables	10	10	2	45	5		15	20	1	14	10	5	148	177			3	4	1	18	8	248	274				294
Miami: Floral Park and Kendall	12	12	3	41	25	9	170	204	2	16	3	20	145	184			17	5		13	27	84	124				328
Miami: Holloman Park	25	25	2	45	21	21	83	125	1	17	12		200	212			5	15	3	35	50	368	453				578
Miami: Miami Beach	54	54	1	9		6	30	36	1	30	12		178	220			6	17	2	48	148	761	957	1	29	625	1618
Miami: Riverside	60	60	3	102	68		354	422	1	42			479	526			44	36	4	100	288	1807	2195	1	29	85	2702
Miami: Trinity	75	75	2	163	296		1248	1544	1	63	93		976	1132			36	40	8	101	969	5114	6184	1	176	933	8661
Miami: Highland Park	13	13	1	35	26	6		32	1	14	67	50	200	331			8	9	5	16	169	539	724	1	13		756
Miami: Silver Bluff	8	8	3	72	19	3	99	121	1	27	13	5	221	271			55	46	2	13	77	294	384				505
Miami: Twenty-fifth Ave.and Fifth St.	8	8	2	15	10		24	34	1	12				98			3	3		10	33	173	216				250
Oakland Park and Progresso	6	6	2	43	31		172	203	2	25	29		399	428			15				77	703	780				983
Pahokee and Clewiston	2	2	1	45			16	16	1	9			115	124					1	11		256	267				283
Pampano	15	15	2	30			40	40	1	10	20		90	120					5	11	50	323	384				424
South Dade			5	61	20		23	43	2	20	12	6	110	148			9	13	3	38	94	308	440				483
Stuart			3	80	40			40	1	15	32	10	152	209				3	5	52	119	515	686				726
West Palm Beach: First Church	97	97	1	103	300	47	241	588	1	47	47	30	856	950			60	30	10	74	592	1679	2345	1	70		2933
West Palm Beach: Northwood			1	43	20		41	61	1	21	14		139	174			15	10	2	13	110	405	528	1	20	20	609
West Palm Beach: Sarah Wagg Memorial	18	18	1	26	5		14	19	1	22	37		253	312			15	5	1	41	88	390	519				538
Jupiter	30	30	2	42	10	5	148	163	2	16	25	20	159	220			25	8		7	96	589	692				855
Total	620	620	51	1632	1237	129	3248	4614	39	711	649	170	7401	8297			421	299	69	837	3965	20371	25173	10	397	1712	31499
Total Last Year	271	288	41	1154	661	83	1638	2382	43	650	434	227	6130	7994	4830	371	401	132	64	962	2731	12781	16474	7	249	874	19730
Increase	349	332	10	478	576	46	1610	2232		61	215		1271	303			20	167	5		1234	7590	8699	3	148	838	11769
Decrease									4			57			4830	371				125							

Miami District.—Table No. III. Finance

CHARGES	Presiding Elder		Preacehr in Charge		District Work		Conference Work		General Work		Specials			Raised This Year												
	Assessed	Paid	Assessed	Paid	Assessed	Paid	Assessed	Paid	Assessed	Paid	Foreign Missions	Home Missions	Conference Missions	On Centenary Pledges	On Christian Education Pledges	For Superannuate Endowment	For Hospital	For Orphanage	For Incidentals and Other Objects	For Missionary Maintenance	Brought Forward from Table I	Brought Forward from Table II	Total	Less Items Reported Twice	Grand Total for Year
Boynton	375	375	2500	2500	52	52	666	100	222	30						15	18	55	232	51	691	243	4362	116	4246
Dania	360	180	2400	1192	46	14	589	5	195	5						50	53	16	100	100	2167	318	4200		4200
Delray	540	540	3600	3600	73	10	1090		371							50		146	1200	154	8567	628	14895		14895
Ft. Lauderdale	450	383	3000	2550	84	84	1057	1057	357	357					66	200	15	125	687	177	24627	659	30987		30987
Fudlford	180	190	1200	1200	39		496	25	167	10							1	30	533	40	1285	528	3842	300	3542
Hollywood	450	114	3000	750	66	66	830	208	280	70							26	25	186	10	1547	208	3210	300	2910
Homestead	375	322	2500	2150	58	58	729	100	246	25					40	125	7	78	2653	54	702	503	6817		6817
Jupiter	315	270	2100	1800	27	27	335	235	113	80			27		15		19	70	641	28	2263	855	6330	413	5917
Key West: First Church	420	420	2800	2800	60		760	760	254	254					25	130	50	90	850	115	1350	900	7744		7744
Key West: Fleming Street	300	300	2000	2000	55	5	739	369	247	106			25			60		62	1405	69	2346	635	7382	286	7096
Key West: Ley Memorial	225	210	1500	1400	45		570	233	189	77			86		15	49		68	306	400	546	700	4090	233	3857
Matacumbe	162		1080	690	16	16	200	20	64				160			54		16	114			87	1157		1157
Miami: Buena Vista	180	180	1200	1200	34	200	416	416	140	140					120	563	27	63	1297	617	511	507	5841		5841
Miami: Coral Gables	150	150	1000	1000	60	60					52	17					25	56	1843		26457	294	29954		29954
Miami: Floral Park & Kendall	120	120	800	800	17	17	204	204	69	69							3	16	257	33	302	328	2149	16	2133
Miami: Highland Park	150	150	1000	1000	24	24	292	292	100	100							14	43	686	118	10037	756	13220	35	13185
Miami: Holloman Park	450	450	3000	3000	43		544	50	180							15	15	64	2660	61	293	578	7186	182	7004
Miami: Lemon Cy. & Little Riv.	450	396	3000	2750	88	78	1110	888	374	290					25	43	18	127	1670	99	2977	1898	11259		11259
Miami: Miami Beach	450	450	3000	3000	64	64	811	811	275	275							17	98	2677	430	4794	1618	14234	625	13609
Miami: Riverside	600	600	4000	4000	134	134	1672	1672	560	560						225	25	305	7181	252	3955	2702	21611	1100	20511
Miami: Silver Bluff	300	249	2000	1660	8	8	90		25				37			40	11	56	396	47	887	505	3896	174	3722
Miami: Trinity	1200	1200	8000	8000	281	281	3270	3270	1140	1140		250			2000	975	228	430	27058	1487	11305	8661	66285		66285
Miami: Twenty-fifth Ave. N. W.	180	172	1200	1165	16		207	50	68		54							24	60		3745	250	5520		5520
Oakland Park and Progresso	135	101	900	900	16		200	200	65	65								24			4281	983	6554		6554
Pahokee and Clewiston	90	90	600	600	16	16	217	217	72									60	350		1138	283	2754	60	2694
Pompano	270	270	1800	1650	44	44	543	120	183	65								37	550	77	4047	424	7284		7284
South Dade	225	195	1500	1350	44	44	584	284	194	157			151			191	16	48			65	483	2984		2984
Stuart	375	375	2500	2500	67	67	828	250	277	50			116		115	90	23	200	843	116	1489	726	6960		6960
West Palm Beach: First Church	675	675	4500	4500	190	100	2397	1108	800	400						350	111	284	5570		129279	2933	145310		145310
West Palm Beach: Northwood	270	129	1800	1151	35	35	436	144	148	17			15				8	36	327	45	400	609	2916	41	2875
W. Palm Beach: Sarah Wagg M.	450	450	3000	3000	54	54	680	680	232	232	600						3	93	616	250	2057	538	8573	843	7730
Total	10872	9706	72480	65858	1856	1558	22562	13768	7607	4574	706	267	617		2421	3225	733	2845	62948	4930	254110	31340	459506	4724	454782
Total Last Year	3750	4065	32294	31796	887	1872	8580	8852	3024	3024	7918	874	4226	840	3671	3630	42	1562	42633		138485	19730	273230	1106	271906
Increase	7122	5641	40186	34062	969		13982	4916	4523	1550							691	1283	20315		115625	11610	186276	3618	182876
Decrease						314					7212	607	3609	840	1250	405				4830					

Ocala District.—Table No. I. Membership, Baptism, and Church Property.

CHARGES	Membership: Members Reported Last Year	Local Preachers	Additions on Profession of Faith	Additions by Certificate and Otherwise	Removals by Death and Otherwise	Pres. Tot. Memb Incl. Local Preachers	Adults Baptized	Infants Baptized	Church Property: Congregations in Chg.	Church Buildings	Value	Indebtedness	Parsonages	Value	Indebtedness	Value of Other Church Property	Raised for Churches and Parsonages	Insurance: Property Protection Carried with Church Extension Board	Paid for Prop. Prot.	Other Insurance Carried	Premiums Paid	Church Dam. or Dest.	Par. Dam. or Dest.	Amount of Damage	Loss Collected	No. of Societies	Members	Total Raised by Missionary Societies	Grand Total, Table I
Brooksville	350		16	46	24	388	12	5	2	2	20500	400	1	4500		4000	545			6550	30					1	50	514	1089
Bushnell	204	1	18	20	28	214	10	4	2	2	22500	3400	1	8000			490									2	24	179	669
Clearwater	860	4	169	111	90	1050	80	30	1	3	170000	25000	1	30000		15000	10221			52600	113					1	87	1126	11460
Clearwater Mission		1	56	80	14	102	3	5	2	2	8000	700														2	28	28	28
Coleman	228	1	19	6	33	220	11	2	2	3	10500		1	3000		1400	65			7500	34					1	40	325	424
Dade City	292		51	68	15	396	27	12	1	1	8000		1	3000						7500	83					1	84	533	616
*Dunedin and Friendship	107				107																								
Elfers and Odessa	123	2	2	9	24	110		3	3	2	7000	625	1	3000	696		100			3000	42					2	24	392	534
Inverness	152	1		50	10	192			4	4	15000		1	3500			100									1	13	90	190
Largo	326		33	39	36	362	22	6	2	2	36000		1	15000	300		25			11500						1	37	282	307
Leesburg	456	1	22	38	45	471	12	5	2	2	55200		1	500		3850				21600	136		1	5000	1800	1	111	2711	2847
New Port Richey	68		1	17	17	69		7	2	2	8500		1	3000	725		192			4600	46					1	13	129	367
Ocala	549		52	88	62	627	28	4	2	1	98000		1	15000	2500	1500	1676			24000	362		1	59	59	2	121	2051	4089
*Oxford Circuit	181				181																								
Palm Harbor	181	1	9	9	24	175	6	2	2	3	28000	2100	1	5000			1400			8500	41	1		15		1	10	52	1493
Safety Harbor	155	2	22	10	44	143	12	2	1	1	3000	175	1	6000			750			3000	60					1	20	480	1290
*San Antonio	42				42																								
Seminole	118	1	32	16	15	151	29	7	2	2	10000	1000	1	5000		3000	4594			7000	11	1		18	18	2	26	123	4728
Spring Lake	154		20	12	5	191	10		3	3	6000		1	2000		800	650			1000	8					1	15	60	718
St. Petersburg: First Church	1791		134	171	246	1850	37	40	1	1	800000	293370	1	30000	15500	44600	58306			270000	1532					1	238	2373	62211
*St. Pete. 28th St. & Passadena	197				197																								
" Gulf Port & Child's Park	180		38	67	9	276	18	16	2	2	24000	1500	1	7000	2000		2775			7500	62					2	25	589	3426
Tarpon Springs	166		4	13	30	153	3	3	1	1	60000		1	6000	400	3000	175			2000						1	25	356	531
Trilby	120		26	111	90	167	20	7	2	2	5000		1	1800			629			3000	34					2	33	578	1241
Webster and Center Hill	175		20	40	5	230	8	4	3	3	8000	1200	1	3000	200	3000	500									2	38	323	823
Wildwood	159		44	48	20	231	26	3	2	2	8250		1	5000			363									1	28	512	875
xBlanton			87	81	5	163	38	1	5	5	12000					14000	350									3	31	120	470
xLady Lake			5	212	54	163	5		4	3	14500	1208	1	3500		2000	805			2000	16					1	23	473	1294
xCentral			14	162	13	163	1	6	1	1	35000		1	25000	5500		23158			11500	60					1	16	255	23473
xPasadena			5	53	1	57			1	1	40000	8500					825			15000						1	16	43	868
xNorthside		1	15	67	15	67	15	1	1	1	2000		1	5500	2500					1000						1	12	217	217
xDunedin		1	23	81	2	102	2	12	1	1	10000						255			2000	22					1	21	127	404
xTrinity			3	25		28	3		1																	1	18	90	90
Total	7334	17	920	1750	1503	8501	438	189	58	58	1524950	339178	24	193300	30321	96150	108949			472350	2692	2	2	5082	1877	39	1227	15131	126772
Total Last Year	7111	18	373	732	882	7334	142	114	57	53	1447658	346940	23	214100	16771	141675	100750	20500	16	385050	1931	1		500		31	1200	12739	115436
Increase	223		547	1018	621	1167	296	75	1	5	77292		1		13550		8199			87300	761	1	2	4582	1877	8	27	2392	11336
Decrease		1										6762		20800		45525		20500	16										

*This charge discontinued. Membership absorbed in arrangement of other charge.

xNewly arranged charge, hence no membership reported last year.

Ocala District.—Table No. II. Epworth Leagues, Sunday Schools, Etc.

CHARGES	Papers Taken		Epworth Leagues						Sunday Schools														Lay Activities			
	General Organ	Conference Organ	Number Leagues	Members	Raised for Missions	Raised on Anniversary Day	Raised for all other Objects	Total Raised by Epworth Leagues	No. Sunday Schools	Officers and Teachers	No. on Cradle Roll	No. in Home Department	No. in All Other Departments	Total Enrollment in All Departments	Average Weekly Attendance	No. of Sunday School Library Books	No. Pupils Joined Church	No. taking Training Courses	No. of Wesley Classes	Amount Raised on Sunday School Day	Amount Raised for Missions	Amount Raised for All Other Purposes	Total amount raised by Sunday Schools	No. of Brotherhoods	No. of Members	Raised by Brotherhoods	Grand Total Table II
Brooksville	45	45	1	34	15		64	79	1	28	25	26	210	289			15	66	4	19	104	437	560				639
Bushnell	31	31	1	30			30	30	2	24	30	6	189	259			14	39	2	24	88	280	392	1	12		422
Clearwater	160	160	3	136	150	38	254	442	1	50	79	30	623	782			61	153	5	56	315	1489	1860	1	60	60	2362
Clearwater Mission			1	28					2	13	10		70	93			20	7		2	50	25	77				77
Coleman			2	43	4	1	16	21	2	26	11	30	170	237			19	17	5	6	16	200	222				243
Dade City			1	95	50	5	187	242	1	20	13		205	238			14	15		15		290	305				547
Dunedin			1	34	10		92	102	1	10	22		68	100						17	70	146	233				335
Elfers and Odessa	5		2	54	5		20	25	2	10			88	98			1	4		2	23	215	240				265
Inverness			1	20			25	25	4	20			120	140							25	300	325				350
Largo	32	32	1	43	51	13	50	114	2	33	26	15	325	399			40	11	3	31	122	666	819	1	26	26	959
Leesburg			1	55	25	22	64	111	1	21	12		278	311			13		4	30	104	683	819				928
New Port Richey	4	4	1	24	32		72	104	2	18	8		77	103			13	8		20	74	301	395				499
Ocala			3	168	110	25	198	333	2	53	69	15	508	645			22	40	11	40	244	1685	1969				2302
Palm Harbor			1	26	15	3	200	218	2	22	17		166	205			14	8	4	19	121	1323	1463	1	32		1681
Safety Harbor	10	10	3	35	30	2	70	102	1	12	11	6	100	129			18	4		19	70	380	469	1	12	30	601
Blanton			4	87	34		86	120	5	15			96	111			23			20		39	59				179
Seminole			3	59	93	8	273	374	2	17	10	8	144	179			22	9	1	15	58	256	329				703
Spring Lake			2	50	15		20	35	3	18			120	138			17	25		10	34	72	116				151
St. Petersburg: First Church			3	160	270	35	337	642	1	135	153	60	1276	1624			111	39	29	200	795	4708	5703	1	65	65	6410
St. Petersburg: Central	18	18	2	33	43	13	90	146	1	18			153	181			16	12		36	40	500	576				722
St. Petersburg: Passadena	1	1	1	20			4	4	1	11			74	85			5	9		10	54	121	185				189
St. Pete. Gulf Port & Child's Park			4	64	17		194	211	2	26	40	3	230	299			21	8		9	52	454	515	1	17	41	767
St. Petersburg: Northside & Bayborough	3	1	1	20			11	11	1	8			75	83			27			3		154	157				168
Tarpon Springs	16	16	2	35	20	3	67	90	1	15	12	6	134	152			2		2	7	72	243	322				412
Trilby and Lacoochee	7	7	1	25			30	30	2	12			120	132			18	8		8	40	177	225				255
Webster and Center Hill		30	1	22	10		25	35	3	23			215	238			6		1	14	39	135	188				223
Wildwood	10	10	2	29	11		19	30	2	17	6	8	115	146			35	7	2	8	65	225	298				328
Lady Lake		18	1	31	2	1	32	35	3	27	9		161	187			7	8		17	102	309	428				463
Trinity			1	27			20	20	1	9				64			4			10	15	63	88				108
Total	342	382	51	1487	1012	169	2550	3731	51	711	563	213	6110	7647			578	497	73	667	2792	15876	19335	7	224	222	23288
Total Last Year	380	380	38	1018	754	125	1491	2370	49	601	540	210	5460	7131	3975		346	72	75	623	2021	10573	13217	5	120	23	15610
Increase		2	13	369	258	44	1059	1361	2	110	23	3	650				232	425		44	771	5303	6118	2	104	199	7678
Decrease	38														3975				2								

Ocala District.—Table No. III. Finances

CHARGES	Presiding Elder		Preacher in Charge		District Work		Conference Work		General Work		Specials			Raised This Year												
	Assessed	Paid	Assessed	Paid	Assessed	Paid	Assessed	Paid	Assessed	Paid	Foreign Missions	Home Missions	Conference Missions	On Centenary Pledges	On Christian Education Pledges	For Superannuate Endowment	For Hospital	For Orphanage	For Incidentals and Other Objects	For Missionary Maintenance	Brought Forward from Table I	Brought Forward from Table II	Total	Less Items Reported Twice	Grand Total for Year
Brooksville	420	420	3000	3000	30		1055	177	355	59			75			15	27	125	250	10	1089	639	5886	470	5416
Bushnell	400	400	3000	3000	30	30	744	744	251	251			112				38	89	576	45	669	422	6376		6376
Clearwater	840	840	6000	6000	60	60	2390	2352	806	793			1000			484	200	280	13994	1109	11460	2362	40934		40934
Clearwater Mission	182	140	1300	1000	13	10	386	75	130	15			110				6			21	28	77	1482		1482
Coleman	280	150	2000	1084	20	20	697	255	235	75			65		2	55	2	49	367	59	424	243	2850	60	2790
Dade City	336	336	2400	2400	24	10	759	165	249	40			250			67		152	1357	56	616	547	5996	147	5849
Dunedin and Friendship	84	126	600	993	10	10	295	295	99	99	104	100	75			55		66	702		404	335	3364	55	3309
Elfers and Odessa	210	143	1500	1015	15		466	75	157	56						97		125	280	25	534	265	2615	72	2543
Inverness	224	154	1600	1100	16	3	633	100	206	30						5		12	250	5	190	350	2199	25	2174
Largo	518	518	3700	3700	37	37	927	927	313	313	403		200		128	194	75	111	849		307	959	8721	136	8585
Leesburg	504	504	3600	3600	36	36	1318	1318	444	444			338			250	46	281	1097		2847	928	11689		11689
New Port Richey	133	119	950	847	9	5	261	118	88	18			12		5	20		45	320	33	367	499	2408	87	2321
Ocala	588	588	4200	4200	40	40	1447	1447	489	489			1030		328	52	50	309	2116	322	4089	2302	17362	1133	16229
Palm Harbor	189	159	1350	1135	14	5	480	70	162	20			32		50	20		50	345	25	1493	1681	5085	520	4565
Safety Harbor	280	252	2000	1800	20		562	100	189		141	30	56			40		51	600		1290	601	4961	582	4379
Seminole	168	168	1200	1200	12	24	397	385	134	130	58		121			86	20	110	620	48	4728	703	8401	58	8343
Northside	105	105	750	750	8	8	25	25	15	15											217	168	1288		1288
Spring Lake	168	168	1200	1200	12		444	93	149	5			36		15	10		32	304		718	151	2732	32	2700
St. Petersburg: First Church	840	840	6000	6000	60		3622	3570	1222	1203	1243		615		450	820	99	425	13770	1520	62211	6410	99176	600	98576
St. Petersburg: 28th Street	504	434	3600	3100	36		713	400	241	141			75			50		97	1867	42	315	722	7243	213	7030
" Gulf Port & Child's Park	350	282	2500	1981	25		520	339	176	86			19		19	30	20	64	497	25	3426	767	7555		7555
Tarpon Springs	252	252	1800	1800	18		572	175	194	60			35			70		117	291		531	412	3743	39	3704
Trilby and Lacoochee	140	126	1000	900	10	10	212	155	71	52			56		23	28		26	840	38	1241	225	3750	290	3460
Webster and Center Hill	378	336	2700	2400	27	27	654	160	221							15		58	500	84	823	223	4626		4626
Wildwood	294	294	2100	2100	21	8	480	175	162	75			20			25		36	1215		875	328	5151	362	4789
Blanton	94	55	675	394	7		241	75	81	23	30	25	89		55	35		35	110		470	179	1575	40	1535
Lady Lake	189	189	1350	1350	14	14	514	514	170	170			154			105	190	166	329	75	1294	463	5013		5013
Passadena	336	205	2400	1605	24		375	56	127	5			24		100		47	25	643	12	868	189	3779	54	3725
Trinity				222														4	105		90	108	529	4	525
Total	9006	8303	64475	59876	648	357	21189	14340	7136	4667	1979	155	4599		1175	2628	820	2940	44194	3554	103614	23288	276489	4979	271510
Total Last Year	3733	3738	27268	27502	317	302	8400	8405	2973	2981	3020	156	979	1173	5506	3587	55	1592	22924		115436	15610	212966	4725	208241
Increase	5273	4565	37207	32374	331	55	12789	5935	4163	686			3620				765	1348	21270	3554		7678	63523	254	63269
Decrease											1041	1		1173	4331	959					11822				

Orlando District.—Table No. I. Membership, Baptism, and Church Property.

CHARGES	Membership								Church Property									Insurance								Woman's Work			
	Members Reported Last Year	Local Preachers	Additions on Profession of Faith	Additions by Certificate and Otherwise	Removals by Death and Otherwise	Pres. Tot. Memb Incl. Local Preachers	Adults Baptized	Infants Baptized	Congregations in Charge	Church Buildings	Value	Indebtedness	Parsonages	Value	Indebtedness	Value of Other Church Property	Raised for Churches and Parsonages	Property Protection Carried with Church Extension Board	Pd. for Prop. Protec.	Other Insurance Carried	Premiums Paid	Church Dam. or Dest.	Par. Dam. or Dest.	Amount of Damage	Loss Collected	No. of Societies	Members	Total Raised by Missionary Societies	Grand Total, Table I
Apopka	137	1	20	17	10	164	12		1	1	35000	710	1	10000		500	917			12000						1	38	917	1834
Auburndale	198	2	29	43	19	251	8	3	2	2	32000	800	1	5000			1375			6500	23					1	65	219	1617
Avon Park	148	1	1	28	32	145	3	6	1	2	45000	8000				5000	650			5500	53					1	52	767	1470
Clermont	214		4	10	39	189		7	1	1	35000		1	10000			728			13000	114					1	26	264	1106
Eagle Lake and Dundee	68		7	10	11	74	2	11	2	1	5000	50					160												160
Frostproof	166		10	12	68	120	10	1	1	1	22000		1	8500			1582			4500						3	70	321	1903
Groveland	245		5	19	46	223	4	4	2	2	32000		1	5000			1186			14000	123					1	13	131	1440
Haines City	159		33	45	44	193	15	7	1	1	45000	10500	1	7500			4564			13000						1	46	601	5165
Kissimmee	449		113	71	136	497	44	3	2	2	100000		1	3000		2000	421			13000						3	148	1528	1949
Lake Alfred and Loughman	88		7	15	21	89	2		2	2	13000		1	5000	1000		2861			7000	54					2	21	416	3331
Lake Stearns and DeSoto City	162		4	10	2	173	2		3	2	5000		1	2000	1000		1774			2500	25					1	16	136	1935
Lake Wales	285		53	90	69	359	27	8	1	1	20000		1	3000		500	1500			17500	30					1	116	798	2328
Maitland	102	2	25	23	17	133	4	1	4	5	28500		1	800			166			600	7					2	23	91	264
*Montverde and Fairvilla	156				156																								
*Oakland	64				64																								
Ocoee and Zellwood	166		2	12	13	167	2		3	3	16000	2400	1	4500	1300		575			4500	56					3	50	379	1010
Orlando—																													
*First Church and N. Orlando	1391				1391																								
Highland Grove & Mission	120	2	23	83	101	125	6	2	1	1	5000		1	5000	900	2000	250			2500	25					1	14	186	461
*Pinecastle and Farradale	132				132															25000	261							1200	1461
St. John's	181	2	9	65	50	205	4	4	1	1	125000	25000																	
Winter Garden	303		15	12	24	306	3		1	1	7500		1	6000		15000	823			7000	91					1	35	630	1544
Winter Haven	484	2	83	107	68	606	24	9	2	2	75000	6000	1	25000		2500	950			21000	96					3	252	2927	3973
xHolopaw																													
xMontverde and Oakland			12	190	26	176	9		3	3	9000		1	6000	1200		514			4000	45					1	14	100	659
Orlando: First Church			46	1588	303	1331	26	14	1	2	375000	45000	1	20000			5950			69000	427					2	316	3448	9825
xConcord Park			29	87	7	109	22	8	1	1	10000	5000					523			1000	9					1	20	275	807
xFairvilla and Farradale			3	93	10	86	3		2		7000	400					16			2000						1	17	163	179
xNorth Orlando			3	33	7	29			1	1	4500	800					110			1100	9					1	8	211	330
xPinecastle and Angebilt		1	4	82	1	85	2		2	1	15000	3000	1	5000	1000	3000	12500			5000	50					1	28	750	13300
xWalker Mem. and Lucerne Park			7	24	3	28			2	2	5300						646												646
Total	5418	13	547	2769	2871	5863	234	88	43	41	1071800	107660	18	131300	6400	30500	40741			256200	1498					33	1388	16458	58697
Total Last Year	5239	14	220	622	663	5418	99	43	42	37	934500	96614	16	125000	6250	67250	57013	10500	118	204700	846					30	1267	11671	69648
Increase	179		327	2147	2208	445	135	45	1	4	137300	11046	2	6300	150					51500	652					3	121	4787	
Decrease		1														36750	6272	10500	118										10951

*This charge discontinued. Membership absorbed in arrangement of other charge.

xNewly arranged charge, hence no membership reported last year.

Orlando District.—Table No. II. Epworth Leagues, Sunday Schools, Etc.

CHARGES	Papers Taken		Epworth Leagues						Sunday Schools															Lay Activities			
	General Organ	Conference Organ	Number Leagues	Members	Raised for Missions	Raised on Anniversary Day	Raised for all other Objects	Total Raised by Epworth Leagues	No. Sunday Schools	Officers and Teachers	No. on Cradle Roll	No. in Home Department	No. in All Other Departments	Total Enrolment in All Departments	Avarage Weekly Attendance	No. of Sunday School Library Books	No. Pupils Joined Church	No. taking Training Courses	No. of Wesley Classes	Amount Raised on Sunday School Day	Amount Raised for Missions	Amount Raised for All Other Purposes	Total amount raised by Sunday Schools	No. of Brotherhoods	No. of Members	Raised by Brotherhoods	Grand Total Table II
Apopka	9		2	30	10	2	24	36	1	18	25	3	129	175			12	8	1	11	122	474	607	1	18	30	673
Auburndale			2	58	43	2	138	183	1	20	8		158	186			12	1	2		23	610	633				816
Avon Park	22	22	1	43	35		75	110	1	18	5	12	207	242						9	145	526	680				790
Clermont		13	3	70	100	4	126	230	1	22	37	10	230	299			9	6	5	6	141	589	736	1	23	60	1026
Eagle Lake and E. Haven		10	1	23	14		86	100	2	20	8	10	117	149			12	12	1	5	45	200	250				350
Frostproof		8	1	28	9		114	123	1	16	20		120	156			10		4	13	71	350	434				557
Groveland			5	113	69	10	327	406	2	29	10	23	280	342			3	15	8	18	144	891	1053				1459
Haines City			2	84	15	2	132	149	1	19	22	6	214	261			33	2	5	5	102	733	840				989
Kissimmee	28	28	2	69	87	25	96	208	2	50	45	26	448	569			37		10	61	247	1860	2168				2376
Lake Alfred and Loughman			2	45	10	1	31	42	2	16			109	125			5	5	2	5	70	237	312				354
Lake Sterns and DeSoto City		22	2	45	15		130	145	2	17	14		100	131						10		332	342				487
Lake Wales	30		2	71	40		300	340	1	38	42	60	470	571			49	24	8	17	290	948	1255	1	38	38	1633
Maitland		15	2	26			26	26	4	34	20	3	218	275			23	3	1	12	104	344	460				486
Monteverde and Oakland	5	5	1	33	5			5	2	12			78	90			11			19	23	97	139				144
Holopaw																											
Ocoee and Zellwood			2	42	40		283	323	2	19	9	30	219	277			1	6	3	7	60	408	475	1	222	40	838
Orlando: First Church		145	2	92	60	17	145	222	1	76	50	40	875	1041			45	130	22	50	978	3770	4798				5020
Orlando: North Orlando		6	1	10	14			14	1	9	29	7	60	105			1	3	3	2	32	171	205				219
Orlando: Highland Grove & Mission			1	47	53	5	196	254	1	12			140	164			39	6		7	83	427	517	1	17	1200	1971
Orlando: Pinecastle and Angebilt	30	30	1	25	30	5	120	155	1	8			102	110			4	8	30	5	7	350	362				517
Orlando: St. John's		34	1	24	40	2	75	117	1	28	30	14	200	272			8	16	2	44	171	900	1115				1232
Orlando: Concord Park	5		3	53	15		70	85	1	16	25	4	142	187			30	1	5	5	36	358	399	1	12		484
Orlando: Fairvilla & Farradale			2	33	31	1	6	38	2	15	32	26	129	202			3	10		8	63	245	316				354
Orlando: Walker Mem. & Lucerne Park			1	18					2	14			104	118			4	3			3	179	182				182
Winter Garden	10		3	60	45	20	220	285	1	28	19	60	270	377			6	12	9	30	252	934	1216				1501
Winter Haven			3	132	118	15	765	898	3	60	22	18	688	780			64	70	16	61	300	2312	2673				3571
Total	139	252	48	1274	898	111	3485	4494	39	614	472	352	5807	7204			421	341	137	410	3512	18245	22167	6	130	1368	28029
Total Last Year	308	308	31	1054	632	129	2348	3232	37	523	429	364	4634	6195	3959	348	168	91	81	660	2972	10171	13808	2	41	115	17155
Increase			17	220	226		1137	1262	2	91	43		1173	1109			253	250	56		540	8074	3359	4	99	1253	10874
Decrease	169	46				18						12			3959	348				250							

Orlando District.—Table No. III. Finance.

CHARGES	Presiding Elder		Preacehr in Charge		District Work		Work Conference		General Work		Specials			Raised This Year													
	Assessed	Paid	Assessed	Paid	Assessed	Paid	Assessed	Paid	Assessed	Paid	Foreign Missions	Home Missions	Conference Missions	On Centenary Pledges	On Christian Education Pledges	For Superannuate Endowment	For Hospital	For Orphanage	For Incidentals and Other Objects	For Missionary Maintenance	Brought Forward from Table I	Brought Forward from Table II	Total	Less Items Reported Twice	Grand Total for Year
Apopka	225	225	1800	1800	28		478	478	161	161						64	22	59	395	71	1834	673	5782	1040	4742
Auburndale	200	200	1600	1600	34	34	574	410	194	75			88					105	591		1617	816	5536		5536
Avon Park	375	338	3000	2700	45	31	759	200	256	100	15		102			157		154	409		1470	790	6466	50	6416
Clermont	300	300	2400	2400	42	42	704	704	237	237					198	207		84	1529	129	1106	1026	7962	84	7878
Eagle Lake & E. Winter Haven	112	112	900	900	14	14	247	180	82	58								29	185		160	350	1988		1988
Frost Proof	250	250	2000	2000	35	35	577	340	194	113			149		25			188	310		1903	557	5870		5870
Groveland	300	300	2400	2400	48		806	806	272	272			155			94	64	320	1720	105	1440	1459	9135	289	8846
Haines City	300	300	2400	2400	41	25	687	159	232	67					15		56	171	592	50	5165	989	9989	298	9691
Holopaw	50		700		5		270		91																
Kissimmee	450	450	3600	3600	78		1301	1301	439	439			197		180	166	28	256	2493		1949	2376	13435	361	13074
Loughman and Lake Alfred	175	175	1600	1600	24		384	231	129	282	75	20	48			8		46	222	40	3331	354	6432		6432
Lake Stearns and DeSoto Cy.	143	131	1150	1077	26		438	250	148	97		8	13					106	117		1935	487	4221		4221
Lake Wales	375	375	3000	3000	58	58	974	974	328	328			372			340	74	268	2623	235	2328	1633	12608	55	12553
Maitland	131	106	1050	900	18	27	285	140	95	72	39		45			11		107	993		264	486	3190		3190
Montverde, Oakland	150	150	1200	1200	2[illegible]	11	457	[illegible]	154	75			102			83		220	658		659	144	3427	100	3327
Ocoee and Zellwood	212	212	1700	1700	34		559	559	189	189			50			5	9	225	563	50	1010	838	5410		5410
Orlando—																									
First Church	675	675	5400	5400	190	50	3127	3127	1054	1054						952	258	1078	27951	480	9825	5020	55870		55870
Highland Grove	300	300	2400	2400	33	16	557		188				70				26	70	1490		461	1971	6804	1300	5504
Pinecastle and Angebilt	217	100	1920	1600		8	343	50	116	28							19	23	200		13300	517	15845		15845
St. John's	375	375	3000	3000	43	45	811	811	273	273						341		232	724		1461	1232	8494		8494
Walker Mem. & Lucerne Park	37	37	300	300	5	5	34	34	12	12								4	398		646	182	1618		1618
North Orlando	125	125	1000	782	5	21	34	34	12	12			21					36	22	6	330	219	1608	161	1447
Concord Park	125	51	1000	1013	5	5	34	34	12	12			21					49	306	25	807	484	2807	95	2712
Farradale and Fairvilla	112	73	900	583	14	16	230	230	88	78						36		27	148		179	354	1724	39	1685
Winter Garden	450	450	3600	3600	66	66	1107	1107	373	373			210			466	136	179	1292	150	1544	1501	11074		11074
Winter Haven	500	500	4000	4000	83	25	1394	1394	470	470	194	604	470		520	600	103	560	3653		3973	3571	20637	295	20342
Total	6664	6310	54020	51955	1001	534	17171	13678	5799	4877	323	632	2113		938	3530	795	4596	49584	1341	58697	28029	227932	4167	223765
Total Last Year	3012	3041	24207	24447	338	364	6717	6737	2956	2956	3588	96	1217	519	1347	4891	10	1747	26868		69648	17155	164631	4412	160219
Increase	3652	3269	29813	27508	663	170	10454	6941	2843	1921		536	896				785	2849	12716	1341		10874	63301	245	63546
Decrease											3265			519	409	1361					10951				

Tallahassee District.—Table No. I. Membership, Baptism, and Church Property.

CHARGES	Membership								Church Property									Insurance							Woman's Work			
	Members Reported Last Year	Local Preachers	Additions on Profession of Faith	Additions by Certificate and Otherwise	Removals by Death and Otherwise	Pres. Tot. Memb Incl. Local Preachers	Adults Baptized	Infants Baptized	Congregations in Charge	Church Buildings	Value	Indebtedness	Parsonages	Value	Indebtedness	Value of Other Church Property	Raised for Churches and Parsonages	Property Protection Carried with Church Extension Board	Pd. for Prop. Protec.	Other Insurance Carried	Premiums Paid	Church Dam. or Dest.	Par. Dam. or Dest.	Amount of Damage	Loss Collected	No. of Societies	Members	Total Raised by Missionary Societies	Grand Total, Table I
Apalachicola	247			13	41	219			1	1	10000		1	5000			665			8000	90					3	100	930	1685
Aucilla	143		7	21	46	125	2	1	3	3	3000		2	4000			103			1000						2	16	29	132
*Bristol	186				186																								
*Carrabelle	421				421																								
Chattahoochee	163		27	47	4	233	20	6	1	1	5000		1	5000	875					3250	36					1	30	527	563
East Madison	315	1	28	8	10	341	21	27	4	4	8000		1	3000		700	406									2	29	108	514
Fenholloway	282	1	65	19	5	361	60	4	7	4	43000		1	1500		43000													
Greensboro	302		33	19	17	328	31	2	3	4	8000		1	1800			95			500	37					1	14	122	254
Havana	265	1	26	9	13	287	20	4	1	2	8000	340	1	3500			1060			4000	50					1	27	90	1200
Hinson	213		1	5	3	216	1	6	3	3	7880		1	2500			181												181
Lake Jackson	50				3	47		2	2	1	850						157												157
Leon	286		33	5	25	299	27	8	6	6	13500		2	3800			170			1000						3	31	65	235
Madison	326		8	27	103	258		12	1	1	65000	18000	1	10000			5369				286					1	75	1453	7108
Monticello	366		34	32	23	409	23	4	1	1	25000		1	7500			254			14600	154					1	84	765	1173
Mount Pleasant	242	1	2	12	12	245	1		4	4	5200		2	2700	128		172			1500	17								189
Perry	167		34	9	20	190	32	2	1	1	30000		1	8000		1500	1482			6500	26					1	45	882	2390
Quincy	617		15	29	131	530	9	4	1	1	50000	2982	1	25000	1224		1878			33500	139					4	214	1395	3412
Tallahassee	917	1	67	111	23	1072	40	4	1	2	60000		1	10000			74			25000	114					2	251	3210	3398
Waukeenah	163		2	6	18	153	1	1	4	4	11000		1	2500												1	6		
West Madison	200		10		4	206	7		4	4	6500		1	4000						1000									
Woodville	198		36	3	33	204	5	3	7	6	4200		1	1500			254									1	11	40	294
xCarrabelle and Sopchoppy			5	257	4	258	5		3	3	5000		2	2000								1		125		3	38	725	725
xHosford			1	190	67	124			7	7	7450		1	1000		525	90												90
Total	6070	5	434	813	1212	6105	295	90	65	67	371580	21322	24	100300	2127	45425	12410			99850	949	1		125		27	971	10341	23700
Total Last Year	5965	10	88	186	169	6070	60	27	65	62	273150	31710	22	97900	2692	9325	10413	3250	36	111000	633					35	968	4715	15797
Incrase	105		346	627	1043	35	235	63		5	98430		2	2400		36100	1997				316	1		125		2	3	5626	7903
Decrease		5										10338			565			3250	36	12150									

*This charge discontinued. Membership absorbed in arrangement of other charge. xNewly arranged charge, hence no membership reported last year.

Tallahassee District.—Table No. II. Epworth Leagues, Sunday Schools, Etc.

CHARGES	Papers Taken		Epworth Leagues						Sunday Schools															Lay Activities			
	General Organ	Conference Organ	Number Leagues	Members	Raised for Missions	Raised on Anniversary Day	Raised for all other Objects	Total Raised by Epworth Leagues	No. Sunday Schools	Officers and Teachers	No. on Cradle Roll	No. in Home Department	No. in All Other Departments	Total Enrollment in All Departments	Avarage Weekly Attendance	No. of Sunday School Library Books	No. Pupils Joined Church	No. taking Training Courses	No. of Wesley Classes	Amount Raised on Sunday School Day	Amount Raised for Missions	Amount Raised for All Other Purposes	Total amount raised by Sunday Schools	No. of Brotherhoods	No. of Members	Raised by Brotherhoods	Grand Total Table II
Apalachicolo	2	2	1	10	10		27	37	1	17	9	30	126	182				4		8	61	258	327				364
Aucilla									2	12	3		70	85			2	1			38	71	109				109
Carrabelle and Sopchoppy			2	53	20	3	23	46	2	14			125	139			4	3		5		148	153				199
Chattahoochee		12	2	60	15	3	38	56	1	15	17	36	135	203			20	1	2	6	56	204	266				322
East Madison	15	15							4	28	21		219	268			25	2	1	27	61	136	224				224
Fenholloway		12					15	15	4	16			170	186								50	50				65
Greensboro	20		2	90	45		40	85	2	17			138	155			25				20	102	122				207
Havana	8	8	1	50	45	3	60	108	1	13	16		103	132			30	5		21	60	215	296				404
Hinson	4								2	10			60	70				1		13		77	90				90
Lake Jackson									1	4			29	34				1		3		10	13				13
Leon		12	3	60	23	16		39	3	15			115	130			28				16	51	67				106
Madison									1	25	20		250	295			8		2	21	143	1093	1257				1257
Monticello	24	24	2	35	10		50	60	1	27	26	42	237	342			24	6	5	14	140	825	979				1039
Mount Pleasant		3	2	54	38	6	40	84	3	16			94	110						4	20	113	137				221
Perry		38	1	70	35		171	206	1	20	18		170	208			32		2		36	407	442				649
Quincy		21	1	30	38	7	64	109	1	43	21	52	291	407			13	2	3	31	133	649	813				922
Tallahassee	43	43	2	108	25	1	46	72	1	58	86	15	541	760			55	31	10	200	300	1430	1930				2002
Waukeenah	10	10							2	12			60	72						7	9	17	33				33
West Madison									1	6			33	39													
Woodville		2							3	16			105	121			9	4			12	43	55				55
Hosford			2	40					4	25	8		154	187				4		20	28	81	129				129
Total	126	192	21	660	304	39	574	917	41	409	245	235	3225	4125			275	35	25	380	1133	5980	7493				8410
Total Last Year	259	75	22	697	150	8	396	554	41	405	177	180	2433	3879	2081	101	57	1	28	351	822	3921	5155				5709
Increase		117			154	31	178	363		4	68	55	792	246			218	34		29	311	2059	2338				2701
Decrease	133		1	37											2081	101			3								

Tallahassee District.—Table No. III. Finance

CHARGES	Presiding Elder		Preacher in Charge		District Work		Conference Work		General Work		Specials			Raised This Year												
	Assessed	Paid	Assessed	Paid	Assessed	Paid	Assessed	Paid	Assessed	Paid	Foreign Missions	Home Missions	Conference Missions	On Centenary Pledges	On Christian Education Pledges	For Superannuate Endowment	For Hospital	For Orphanage	For Incidentals and Other Objects	For Missionary Maintenance	Brought Forward from Table I	Brought Forward from Table II	Total	Less Items Reported Twice	Grand Total for Year
Apalachicola	270	270	1800	1800	54	40	743	340	250	115			15		56			75	130	52	1685	364	4942	717	4225
Aucilla Mission	100	88	850	631	25	9	557	80	188	20		14	13			30	8	38	180		132	109	1352	38	1314
Carrabelle and Sopchoppy	210	210	1400	1400	42	25	511	75	172	50	50	50	10					56		30	725	199	2880		2880
Chattahoochee	270	270	1800	1800	54		697	100	235	60			276		26	5	16	60	117		560	322	3612		3612
East Madison Circuit	240	240	1600	1600	48	48	697	67	235				50		10	54		83	491	137	514	224	3518	56	3462
Fenholloway Mission	186	186	1242	1242	36	6	511	17	172	8						41		154	300	30		65	2049		2049
Greensboro	195	150	1305	995	39	39	604	177	203		35		8					31	330		254	207	2226		2226
Havana	225	225	1500	1500	45	45	697	162	235	55			19			10		96	301	80	1200	404	4097	124	3973
Hinson Mission	100	100	700	700	21		325	2	110	2					45	23		42	326		181	90	1511		1511
Hosford Mission	135	121	922	815	28	22	418	31	141				27			2			137	53	90	129	1427	90	1337
Lake Jackson	18	18	125	116	3	4	93	47	31		58							11	296		157	13	720	5	715
Leon Circuit	210	192	1400	1216	42	18	557	36	188	10			33			15		43	187	51	235	106	2142	65	2077
Madison Station	405	405	2700	2700	81	81	1115	279	376	100		100	20			60		205	1960	252	7108	1257	14527		14527
Monticello Station	360	360	2400	2400	72	72	1115	840	376	376			160					133	407	260	1173	1039	7220	133	7087
Mt. Pleasant Mission	135	112	900	755	27	11	370	19	125	5								16	690	67	189	221	2085		2085
Perry Station	405	360	2700	2400	81	10	1115	60	376	30								36	1022	16	2390	649	6973		6973
Quincy Station	525	525	3500	3500	105	105	1393	1393	470	470			30		349	375		253	2302	487	3412	922	14123	140	13983
Tallahassee Station	600	600	4000	4000	120	120	1858	1858	626	626			478		397	1000		649	4437	710	3398	2002	20275		20275
Waukeenah Mission	180	123	1200	824	36	10	418	50	141	40			50					4	520			33	1654		1654
West Madison Mission	93	86	620	575	18	18	279	15	94	8			96					33	629				1460		1460
Woodville Mission	71	71	725	572	22	13	325	21	110				43					8	695		294	55	1772		1772
Total	4933	4712	33339	31541	999	696	14398	5669	4854	1975	143	164	1328		883	1615	24	2026	15457	2225	23697	8410	100565	1368	99197
Total Last Year	2306	2230	15709	15098	446	386	6146	4152	2120	1200	1496		506	1032	726	2192		1189	5883		15797	5709	57596	405	56622
Increase	2627	2482	17689	16443	553	310	8252	1517	2734	775		164	882		157		24	837	9574	2225	7900	2701	42969	963	42575
Decrease											1353			1032		577									

Tampa District.—Table No. I. Membership, Baptism, and Church Property

	Membership								Church Property									Insurance							Woman's Work			
	Members Reported Last Year	Local Preachers	Additions on Profession of Faith	Additions by Certificate and Otherwise	Removals by Death and Otherwise	Pres. Tot. Memb Incl. Local Preachers	Adults Baptized	Infants Baptized	Congregations in Charge	Church Buildings	Value	Indebtedness	Parsonages	Value	Indebtedness	Value of Other Church Property	Raised for Churches and Parsonages	Prop. Prot. Carried Ch. Ex. Board	Pd. for Prop. Protec.	Other Insurance Carried	Premiums Paid		Par. Dam. or Dest.	Amount of Damage	Loss Collected	No. of Societies	Members	Total Raised by Missionary Societies	Grand Total, Table 1
Bradenton	840	1	15	73	46	882	7	4	1	1	155000	9000	1	20000	13000		1594			33000	191					1	142	1010	2795
*Brandon	293				293																								
Manatee	301	4	75	51	27	400	35	3	2	2	61500	800	1	16000		500	1803			6000	67							719	2589
*Miakka	179				179																								
*Palmetto	388				388																								
Parrish and Ellenton	245		3	5	31	222	3	5	2	1	4632		1	4000	328	2000	5021			3500	19					2	44	1849	6889
Plant City	748	2	45	97	82	808	25	18	1	1	15000	4000	1	10000			11043			87000	64					1	100	1616	12723
*Port Tampa	140				140																								
Sarasota	574		22	80	103	573	12	6	1	1	83000	1600	1	20000			2212			10000	51					1	95	932	3195
*Oneca and Nokomis	109				109																								
Seffner	162		6	3	11	160	6		3	3	7500		1	3500		1000	376			4200						1	22	404	780
*Wimauma	137				137																								
Tampa—																													
First Church	1156	2	42	82	50	1230	10	21	1	1	40000																		
*Bayshore	70				70								1	5000			587			20500	58					1	212	6450	7095
*Eighth Avenue	127				127																								
Highland Avenue	306	2	15	8	120	209	3	10	1	1	15000		1	10000	450		1020	6000								1	16	368	1388
Hyde Park	1614	8	65	224	92	1811	22	15	1	2	250000	33600	1	10000						105000	652					1	150	5455	6107
*Moody Heights	105				105																								
Nebraska Avenue	347		11	48	20	386	8	6	1	1	25000	7000	1	8000		10000	2880			3000	139							340	3359
Seminole Heights	587	1	29	95	86	625	19	10	1	1			1	5000			13528			3000	34					1	66	992	14554
Sulphur Springs	249	1	20	55	14	310	4	4	1	1	6000			500						4000	40					1	22	180	220
Tampa Heights	1332	3	96	136	62	1502	45	22	1	1	150000		1	30000		25000	12000			20000	85					3	161	3041	15126
xBrandon and Riverview		2	24	329	68	285	15	6	4	7	12000		1	3500	900	1000	2500			1500	17					2	33	863	3380
xOneca and Miakka		2	44	335	4	375	27	1	6	5	9000		2	2400	360		1331			5000	55		1	500		2	30	30	1416
xPalmetto and Terraceia		1	24	365	56	333	11	8	2	2	40000		1	7500	1500		280			16000	101					1	68	240	621
xPort Tampa and Interbay			25	172	15	182	17	1	3	3	16500	700				5000	800			3000	40					2	34	350	1190
xWimauma and Ruskin			29	151	28	152	14	10	4	3	12000		1	3000			2400			6000	66					1	15	43	2509
xBayshore and Palmetto Beach		1	7	114	16	105	7	4	2	2	25000	500					675			6000	48					1	7	61	784
xEighth Avenue and Edgewood			46	185	15	216	18	2	3	3	8000	175	2	8000	1000		1800			8800	9					2	23	126	1935
xOakgrove and Hillsborough			8	101		109	3		2	2	12000						2000			5000	44								2044
xTrinity			30	149	4	175	15	18	1	1	15000						1200			3000	51					1	19	600	1851
xVenice and Englewood		1	21	39	9	51	2	8	3	0	10500		1	2500			5500			15000	225	1		8000		1	12		5725
Total	10009	31	702	2897	2507	11101	328	172	47	55	972632	57375	20	168900	17544	46500	70550	6000		368500	2056			1300		27	1271	25669	98275
Total Last Year	8854	34	428	1254	527	10009	233	106	39	42	1667600	97190	17	253600	28000	128100	52132	29300	32	266700	1538	1		275	275	26	1322	11492	65194
Increase	1155		274	1643	1980	1092	95	66	8	13			3				18418			101800	518			1025		1		14177	33081
Decrease		3									694962	39815		84700	10456	81600		23300	32			1			275		51		

*This charge discontinued. Membership absorbed in arrangement of other charge. xNewly arranged charge, hence no membership reported last year.

Tampa District.—Table No. II. Epworth Leagues, Sunday Schools, Etc.

	Papers Taken		Epworth Leagues						Sunday Schools															Lay Activities			
	General Organ	Conference Organ	Number Leagues	Members	Raised for Missions	Raised on Anniversary Day	Raised for all other Objects	Raised by Epworth	No. Sunday Schools	Officers and Teachers	No. on Cradle Roll	No. in Home Department	No. in All Other Departments	Total Enrollment in All Departments	Average Weekly Attendance	No. of Sunday School Library Books	No. of Pupils Who Have Joined the	No. taking Training Courses	No. of Wesley Classes	Amount Raised on Sunday School Day	Amount Raised for Missions	Amount Raised for All Other Purposes	Total amount raised by Sunday Schools	No. of Brotherhoods	No. of Members	Raised by Brotherhoods	Grand Total Table II
Bradenton			2	46	138		352	490	1	61	45	35	506	647			15	32	4	73	693	3365	4131	1	51	459	5080
Brandon and Riverview	17	17	1	15		6	24	30	3	27	34	15	215	264			20	35	5	31	90	379	500				530
Manatee	20	20	1	47	69	4	100	173	2	32	25	20	400	477			36	5	5	22	235	671	928	1	20	200	1301
Miakka and Oneca			2	60	60		80	140	5	42	15	10	338	405			40			18	30	350	398				538
Palmetto and Terraceia		21	3	50	55			55	2	37	52	18	240	347			17	6	4	26	130	498	654				709
Parrish and Ellenton	33	33	2	50	32	3	46	81	1	9	10	5	98	132			6			1	63	322	392				473
Plant City	56		3	328	60	12	536	608	1	32	25	15	583	640			28		5	60	264	1120	1444				2052
Port Tampa and Interbay			3	67	35		10	45	3	26		15	290	331			19				54	75	129				174
Sarasota	32	32	1	30	50	40	25	115	2	51	10		681	742			44	14	6	97	373	2594	3064	1	32	1053	4232
Seffner			3	54	20	3	80	103	1	11			147	158			5			6	60	225	291				394
Tampa—																											
First Church			1	25	50		200	250	1	49	14	40	416	519			25	8	5	100	600	1564	2264				2514
Hyde Park	75		2	105	75	5	409	489	1	70	63	235	1036	1407			58	21	8	50	857	3303	4210	1	37	47	4746
Bayshore and Palmetto Beach	5	5	2	20			113	113	2	15	6	5	65	91			11	10		12	57	156	225				338
Eighth Avenue and Edgewood	26	26	2	41			46	46	3	33			275	308			14	22	3	16	91	580	687				733
Highland Ave			2	28	15		135	150	1	33	34	20	237	324			12	7	10	30	232	1343	1605	1	21	41	1796
Nebraska Avenue			2	100	80	7	550	637	1	22	27		300	349				10		18	80	620	718				1355
Oakgrove and Hillsborough		3	2	38	85	2	150	237	2	20			150	170			8		3		100	262	362				599
Seminole Heights			3	175	126	14	205	345	1	50	32		664	746			18	15	3	48	272	2026	2346	1	30	45	2736
Sulphur Springs	8		2	25	11			11	1	12	24	21	154	211			12		4	9	71	349	429				440
Tampa Heights	81	81	3	180	400	33	600	1033	1	48	62	60	975	1145			54	18	15	33	500	2600	3133				4166
Trinity		10	1	40	25		150	175	1	15	19		262	296			38	9		14		478	472				667
Venice and Englewood	12	12	1	40			75	75	1	10			125	135			10	3		15	49	210	274				349
Wimauma and Ruskin	18	18	3	84	25	8	51	84	3	23	27		213	263			7	20		11	74	286	374				456
Total	373	278	47	1608	1411	137	3937	5485	40	728	524	514	8370	10107			497	235	80	696	4976	23376	29048	6	191	1845	36378
Total Last Year	323	338	39	1425	832	121	2271	3222	33	610	514	474	6891	9100	4600	802	293	116	85	738	2954	17750	21442	5	185	643	25307
Increase	50		8	283	579	16	1666	2263	7	118	10	40	1479	1007			204	129			2022	5626	7606	1	6	1202	11071
Decrease		60													4600	802			5	42							

Tampa District.—Table No. III. Finance

	Presiding Elder		Preacher in Charge		District Work		Conference Work		General Work		Specials			Raised This Year												
	Assessed	Paid	Assessed	Paid	Assessed	Paid	Assessed	Paid	Assessed	Paid	Foreign Missions	Home Missions	Conference Missions	On Centenary Pledges tion Pledges	On Christian Education Pledges	For Superannuate Endowment	For Hospital	For Orphanage	For Incidentals and Other Objects	For Missionary Maintenance	Brought Forward from Table I	Brought Forward from Table II	Total	Less Items Reported Twice	Grand Total for Year
Bradenton	600	600	4800	4800	87	87	2150	2150	725	725	459		300			200	95	1381	5858	252	2795	5080	24782	4313	20469
Brandon and Riverview	187	187	1500	1500	24	24	593	593	200	200						170	71	300		166	3380	530	7121		7121
Manatee	312	312	2500	2500	46	38	939	939	317	317						232	32		1852	53	2589	1301	10165		10165
Oneco and Miakka	156	156	1250	1250	27	10	667	190	225	50			10								1416	538	3620		3620
Palmetto	312	312	2500	2500	43	33	1062	460	358	50			58			134	22	119	745		621	709	5763	130	5633
Parrish and Ellenton	250	250	2000	2000	30	30	741	370	250	125			50			223	9	97	162		6889	473	10678	97	10581
Plant City	500	500	4000	4000	68	68	1680	1680	567	567			78			600		249	2440		12723	2052	24957		24957
Sarasota	563	563	4500	4500	64	64	1582	1582	533	533			467			500	195	668	4813	65	3195	4232	21377		21377
Seffner	200	171	1600	1369	22		544	111	183	35		46						57	374	23	780	394	3360	438	2922
Tampa—																									
First Church	750	750	6000	6000	144	114	2817	2817	950	950						478	159	335	11945	314	7095	2514	33471	578	32893
Hyde Park	750	750	6000	6000	137	137	3386	2286	1141	1141		1175				850	90	1103	17596	700	6107	4746	43781	336	43445
Bayshore and Palmetto Beach	128	85	1025	1025	8	7	198	84	67	30			13			16		12	513		784	338	2907	225	2682
Eighth Ave. and Edgewood	200	183	1600	1467	19	19	470	272	158	79						107		59	97		1935	733	4951		4951
Highland Avenue	325	325	2600	2600	39	25	964	555	325	163							46	115	742	80	1388	1796	7835	250	7585
Nebraska Avenue	300	300	2400	2400	39	5	964	65	325	23			57	50		90		81			3359	1355	7785		7785
Oak Grove and Hillsborough	100	70	800	763	7		173	100	58	32						7		59			2044	599	3674		3674
Seminole Heights	375	375	3000	3000	60	60	1483	1483	500	500						370	36	177	2278	75	14554	2736	25644	113	25531
Sulphur Springs	169	169	1300	1300	19	19	470	368	158							40		136	500	17	220	440	3209	50	3159
Tampa Heights	562	562	4500	4500	105	105	2595	2595	875	875			450			340	81	390	7112	150	15126	4166	36452		36452
Trinity and Hopewell	187	187	1500	1700	16	16	395	395	133	133								48	2263		1851	667	7260	500	6760
Venice-Nokomis and Englewood	56	56	450	450	5	5	124	124	42	42						7		76	1317	30	5725	349	8181		8181
Wimauma and Ruskin	150	133	1200	1150	13	13	321	203	108	108				10		68		38	500		2509	456	5188		5188
Port Tampa and Interbay	120	120	960	960	22	22	395	147	133	60						19		45			1190	174	2737		2737
Total	7252	7116	57985	57734	1044	901	24713	20669	8331	6738	459	1221	1483	60		4451	836	5545	61107	1925	98275	36378	304898	7030	297868
Total Last Year	3373	3432	26865	27356	701	701	10085	10105	3542	3559	3266	371	806	1077	2496	4949		3581	56260		65194	25307	208459	7791	200668
Increase	3879	3684	31120	30378	343	200	14628	10564	4789	3179		850	677				836	1964	4847	1925	33081	11071	106439		97200
Decrease											2807			1017	2496	498								761	

Recapitulation.—Table No. I. Membership, Baptism, and Church Property

DISTRICT	Membership								Church Property									Insurance								Woman's Wk.			
	Members Reported Last Year	Local Preachers	Additions on Profession of Faith	Additions by Certificate and Otherwise	Removals by Death and Otherwise	Pres. Tot. Membership Incl. Loc. Preachers	Adults Baptized	Infants Baptized	No. Cong. in Charge	No. Ch. Buildings	Value	Indebtedness	No. Parsonages	Value	Indebtedness	Value Other Ch. Prop.	Raised for Churches and Parsonages	Prop. Prot. Carried with Ch. Ex. Board	Paid for Prop. Prot.	Other Ins. Carried	Premiums paid	Chs. Dam or Des.	Par. Dam. or Des.	Amount of Damage	Loss Collected	No. Societies	Members	Total Raised by Woman's Miss. So.	Grand Total Table I
Bartow	7162	30	449	1041	1095	7557	241	156	46	41	695100	90431	25	184850	6550	35700	28264			229000	1440	7	4	5423	620	27	1739	22414	52118
Gainesville	5560	9	269	1620	1116	6333	173	66	69	85	354100	25640	24	93600	1490	134800	22626			104150	711					35	974	8875	32212
Jacksonville	6107	18	558	2297	1909	7053	253	199	41	45	716562	42200	22	152308	14450	45875	54083			279900	1759		1	100	100	39	1558	21735	77577
Latin	644		42	231	466	451	30	97	6	5	65000		5	20500		22800	98									3	91	136	234
Miami	7231	24	558	2061	2118	7732	286	298	45	38	1319615	280353	24	247050	35469	415900	231878			322000	1899	17	11	73753	11098	37	1564	24077	257854
Ocala	7334	17	920	1750	1503	8501	438	189	58	58	1524950	339178	24	193300	30321	96150	108949			472350	2692	2	2	5082	1877	39	1227	15131	126772
Orlando	5418	11	547	2769	2871	5863	234	88	43	41	1071800	107660	18	131300	6400	30500	40741			256200	1498					33	1388	16458	58697
DeLand	5337	8	318	1002	1217	5440	195	110	53	45	634300	99972	21	140500	25400	21500	50994			205500	1739	1		60	60	26	753	11888	64621
Tallahassee	6070	5	434	813	1212	6105	295	99	65	67	371580	21322	24	100300	2127	45425	12410			99850	949	1		125		27	971	10341	23700
Tampa	10009	31	702	2897	2507	11101	328	172	47	55	972632	57375	20	168900	7544	46500	70550	6000		368500	2056			1300		27	1271	25669	98275
Total	60872	163	4797	16481	16014	66136	2473	1375	473	480	7725639	1064131	207	1432608	135751	895150	620593	6000		2337450	14743	28	18	85843	13755	293	11536	156724	792060
T. L. Yr.	57909	175	2454	6087	5550	60890	1162	820	479	458	7680528	837570	172	1609000	111902	2368799	540629	103750	420	2067450	12509	3	2	1709	1209	249	9934	83534	637392
Increase	2963		2343	10394	10464	5246	1311	555		22	45111	226561	35		23849		79965			270000	2234			84134	12546	44	1602	73190	154668
Decrease		12							6					176392		1473649		97750	420										

Recaptiulation.—Table No. II. Epworth Leagues, Sunday Schools, Etc.

DISTRICT	Papers Taken		Epworth Leagues						Sunday Schools															Lay Activities			
	General Organ	Conference Organ	No. Leagues	Members	Raised for Missions	Raised on Anniversary Day	Raised for All Other Objects	Total Raised by Epworth Leagues	No. Sunday Schools	Officers and Teachers	No. on Cradle Roll	No. in Home Dept.	No. in All Other Departments	Total Enrollment in All Departments	Average Weekly Attendance	No. Sunday School Library Books	No. Pupils Joined Church	No. taking Training Courses	No. Wesley Classes	Amount raised on Sunday School Day	Amount raised for Missions	Amount Raised for all Other Purposes	Total Amount Raised by Sunday Schools	Number Brotherhoods	Number of Members	Raised By Brotherh'ds	Grand Total Table II
Bartow	279	188	40	1287	959	246	3459	4664	45	635	510	316	5990	7451			365	194	92	578	2910	13204	16692	3	68	525	21881
Gainesville	169	281	38	1004	393	10	1354	1757	53	484	209	177	3620	4426			166	103	17	292	1268	6722	8282			164	10203
Jacksonville	533	512	35	1022	643	121	1735	2499	36	578	310	281	5860	6891			317	352	85	393	3073	19510	22976	6	260	788	26263
Latin	1	20	4	56	131	4	208	343	6	45	50	18	539	652			13	4		13	131	397	541				884
Miami	620	620	51	1632	1237	129	3248	4614	39	711	649	170	7401	8297			421	299	69	837	3965	20371	25173	10	397	1712	31499
Ocala	342	382	51	1487	1012	169	2550	3731	51	711	563	213	6110	7647			578	497	73	667	2792	15876	19335	7	224	222	23288
Orlando	139	252	48	1274	898	111	3485	4494	39	614	472	352	5807	7204			421	341	137	410	3512	18245	22167	6	130	1368	28029
DeLand	303	242	41	1108	545	52	2223	2820	47	503	291	16	4778	5569			240	124	39	272	1561	12429	14262	1	10	10	17092
Tallahassee	126	192	21	660	304	39	574	917	41	409	245	235	3225	4125			275	35	25	380	1133	5980	7493				8401
Tampa	373	278	47	1608	1411	137	3937	5485	40	728	524	514	8370	10107			497	235	80	696	4976	23376	29048	6	191	1845	36378
Total	2885	2937	376	11138	7533	1018	22773	31324	397	5418	3823	2292	51700	62369			3293	2184	617	4538	25321	136110	165969	39	1280	6634	103927
Total Last Year	2249	2253	298	9214	4400	697	14762	20079	348	4924	3343	2474	41508	55707	30885	2961	1882	679	550	4821	16127	76493	97503	34	1109	2944	120528
Increase	636	684	78	1924	3133	321	8011	11245	49	494	480		10192	6662			1411	1505	67		9194	59617	68466	5	171	3690	83399
Decrease												182			30885	2961				283							

Recapitulation.—Table No. III. Finance

	Presiding Elder		Preacher in Charge		District Work		Conference Work		General Work		Specials			Raised This Year												
	Assessed	Paid	Assessed	Paid	Assessed	Paid	Assessed	Paid	Assessed	Paid	Foreign Missions,	Home Missions,	Conference Missions,	On Centenary Pledges	On Christian Education Pledges	For Superannuate Endowment	For Hospital	For Orphanage	For Incidentals and Other Objects	For Missionary Maintenance	Brought Forward from Table I	Brought Forward From Table II	Total	Less Items Reported Twice	Grand Total for Year
Orlando	6664	6310	54020	51955	1001	534	17171	13678	5799	4877	323	632	2113	.....	938	3530	795	4596	49584	1341	58697	28029	227932	4167	223765
Tampa	7252	7116	57985	57734	1044	901	24713	20669	8331	6738	459	1221	1483	60	.....	4451	836	5545	61107	1925	98275	36378	304898	7030	297868
Gainesville	5832	5212	38630	36142	2198	891	14668	5828	4966	2030	443	26	1425	45	1077	2501	521	11690	21675	1108	32212	10203	133029	7834	126095
Ocala	9006	8303	64475	59876	648	357	21118	14340	7136	4667	1979	155	4599	.....	1175	2628	820	2940	44194	3554	103614	23288	276489	4979	271510
DeLand	6509	5938	50207	47927	1561	1168	17280	8531	5739	3223	91	40	1342	.....	1928	2241	344	2212	16865	1917	64621	17092	175480	4965	170515
Tallahassee	4933	4712	33389	31541	999	696	14398	5669	4854	1975	143	164	1328	.....	883	1615	24	2026	15457	2225	23697	8410	100565	1368	99197
Bartow	7082	7096	47208	48014	1010	2886	19195	11087	6392	3762	795	555	1877	85	11312	2773	289	2709	29883	1420	52090	21881	198514	3483	195031
Jacksonville	7468	7503	49823	50197	2002	1697	17169	13399	5789	4414	589	20	2314	.....	3297	4027	463	3020	40149	3203	77577	26263	238132	5621	232516
Miami	10872	9706	72480	65858	1856	1558	22562	13768	7607	4574	706	267	617	.....	2421	3225	733	2845	62948	4830	254110	31340	459506	4724	454782
Latin	.....	.....	516	602	560	572	.....	.....	.....	.....	.....	22	15	.....	80	106	.....	68	716	90	234	884	3389	154	3235
Total	58150	61896	468733	449846	12879	11260	168274	106969	56613	36260	5528	3102	17113	190	23111	27097	4825	37651	342578	21613	765127	203768	2117934	44235	2074514
Total Last Year	28874	29198	213566	214153	4755	5594	68122	61670	25657	22446	28902	1713	11441	12297	32589	32859	470	15202	289592	.....	637392	120528	1517024	32833	1484191
Increase	29276	32698	255167	235693	8124	5666	100152	45299	30956	13814	16626	1389	5672	.....	.....	.....	4355	22449	52986	21613	127735	83240	600910	11492	590323
Decrease	.....	.....	.....	.....	.....	.....	.....	.....	.....	.....	.....	.....	.....	12107	9478	5762	.....	.....	.....	.....	.....	.....	.....	.....	.....

STATISTICAL TABLE No.4, Superannuate Endowment

BARTOW DISTRICT

CHARGE	Amount Charge Agrees to Pay in 5 Years	Amount Charge Has Paid to Date	Balance Charge Has Yet to Pay
Alva	$ 1180.00	$ 411.38	$ 768.62
Arcadia	2724.00	618.00	2106.00
Bartow	3390.00	2454.00	936.00
Boca Grande	1130.00	808.10	321.90
Bonita Springs and Everglades	335.00	69.00	266.00
Bowling Green	1561.00	209.00	1352.00
Fort Meade	2260.00	150.00	2110.00
Ft. Myers, First Church	3050.00	2440.00	610.00
Ft. Myers, East	900.00	124.00	776.00
Gordonsville	105.00	3.00	102.00
Highland City	.....	25.00	.....
Homeland	1525.50	316.00	1209.50
Kathleen	1200.00	209.73	990.27
La Belle	840.00	393.10	446.90
Lakeland, Dixieland	2000.00	800.00	1200.00
Lakeland, First Church	4068.00	3239.00	829.00
Lakeland, Myrtle Street	900.00	657.00	243.00
Lakeland Mission	275.00	62.00	213.00
Limestone	265.55	72.47	193.08
Moore Haven	908.00	372.50	535.50
Mulberry	1700.00	113.00	1587.00
Nocatee and Ogden	1260.00	344.50	915.50
Punta Gorda, First Church	1469.00	738.00	731.00
Wauchula	2034.00	250.00	1784.00
Zolfo	1372.95	699.91	673.04
Totals	$ 36453.00	$ 15578.69	$ 20899.31

DELAND DISTRICT

Bunnell	$ 1380.00	$ 112.00	$ 1268.00
Cocoa	2070.00	1359.61	710.39
Crescent City	1092.00	212.56	879.44
Daytona Beach	460.00	194.00	266.00
DeLand	2300.00	1150.00	1150.00
Fort Pierce	2088.00	1050.00	1038.00
Grand Island	650.00	259.50	390.50
Hawthorne	1510.00	493.84	1016.16
Interlachen Mission	675.00	103.06	571.94
Lake Helen Mission	350.00	181.00	169.00
Melrose	690.00	164.50	525.50
Mims	635.00	366.50	268.50
New Smyrna	2500.00	463.30	2036.70
Okeechobee and Mission	1500.00	1108.00	392.00
Oviedo and Geneva	1703.00	1048.10	654.90
Palatka, St. James	2760.00	1932.00	828.00
Pierson	1120.00	622.61	497.39
Sanford	4250.00	2526.48	1723.52
Sebastian	1276.00	381.20	894.80
Seville Mission	1035.00	340.50	694.50
Sherman	.....	.....	.....
Tavares	681.00	331.00	350.00
Titusville	1325.00	1712.50	.....
Umatilla	1249.00	986.40	262.60
Vero	1300.00	365.00	935.00
Totals	$ 34599.00	$ 17463.66	$ 17522.84

STATISTICAL TABLE No.4, Superannuate Endowment

GAINESVILLE DISTRICT

CHARGE	Amount Charge Agrees to Pay in 5 Years	Amount Charge Has Paid to Date	Balance Charge Has Yet to Pay
Alachua	$ 1610.00	$ 513.60	$ 1096.40
Branford Mission	970.75	326.74	644.01
Bronson	1650.00	424.25	1225.75
Cedar Key	1380.00	403.10	976.90
Citra	1590.00	650.55	939.45
Crystal River	533.00	93.20	439.80
Dunellon	1710.00	246.45	1463.55
Ft. White	836.75	178.51	658.24
Gainesville, First Church	9112.00	4283.69	4828.31
High Springs	1650.00	383.07	1266.93
Jasper	1380.00	576.00	804.00
Lake Butler	575.00	306.00	269.00
Lake City	2760.00	1380.00	1380.00
Lake City Circuit	815.00	47.00	768.00
Live Oak	3500.00	1520.00	1980.00
Mayo	1105.00	231.58	873.42
Micanopy	1754.00	641.14	1112.86
Newberry	1910.00	186.00	1724.00
Reddick	936.00	86.25	849.75
Rochelle	563.00	113.75	449.25
Wellborn	1520.00	60.65	1459.35
White Springs	1557.00	525.19	1031.81
Williston	2415.00	162.65	2252.35
Totals	$ 41832.50	$ 13339.37	$ 28493.13

JACKSONVILLE DISTRICT

Baldwin and Briceville	$ 560.00	$ 296.00	$ 264.00
Callahan	920.00	322.75	597.25
Fernandina	1725.00	1207.50	517.50
Eastport and Dinsmore	575.00	239.50	335.50
Green Cove Springs	1040.00	65.00	975.00
Hastings	2175.00	535.12	1639.88
Hilliard	115.00	64.00	51.00
Anderson Memorial	1265.00	445.00	820.00
Jacksonville, First	5000.00	4000.00	1000.00
Marvin	1500.00	233.85	1266.15
Murray Hill	200.00	100.00	100.00
Ortega	2070.00	544.00	1526.00
Phoenix Park	1725.00	114.12	1610.88
Jacksonville, Riverside Park	5000.00	4000.00	1000.00
St. John	270.00	155.76	114.24
South Jacksonville	1725.00	947.18	777.82
Wesley Memorial	2300.00	433.50	1866.50
Kings Road	140.00	133.00	7.00
Macclenny	600.00	272.00	328.00
New Augustine	225.00	102.00	123.00
St. Augustine	1500.00	561.00	939.00
St. Matthews	1150.00	321.50	828.50
Springfield	3750.00	2625.00	1125.00
Starke	1940.00	1249.75	690.25
Waldo	1380.00	135.35	1244.65
Avondale	.....	4.82	.....
Totals	$ 38850.00	$ 19107.70	$ 19747.12

LATIN DISTRICT

El Salvador	$ 50.00	$ 90.00	$ .....
La Trinidad	60.00	42.00	18.00
Russell Mission	25.00	25.00	.....
San Juan	30.00	30.00	.....
San Marcos	150.00	105.00	45.00
San Paolo	100.00	70.00	30.00
West Tampa	170.00	117.00	53.00
Totals	$ 585.00	$ 479.00	$ 146.00

STATISTICAL TABLE No.4, Superannuate Endowment

MIAMI DISTRICT

CHARGE	Amount Charge Agrees to Pay in 5 Years	Amount Charge Has Paid to Date	Balance Charge Has Yet to Pay
Boynton	$ 1392.00	$ 678.00	$ 714.00
Dania	1000.00	450.00	550.00
Delray	2088.00	840.00	1248.00
Floral Park and Kendall	200.00	40.00	160.00
Ft.Lauderdale	2088.00	1460.00	628.00
Fulford	720.00	547.84	172.16
Highland Park	250.00	50.00	200.00
Holleman Park	200.00	55.00	145.00
Hollywood	50.00	10.00	40.00
Homestead	1508.00	1038.50	469.50
Jupiter	100.00	66.20	33.80
Key West, Fleming Street	2000.00	206.05	1739.95
Key West, First Church	2000.00	943.28	1056.72
Key West, Ley Memorial	1400.00	702.26	697.74
Lemon City and Little River	2320.00	1203.11	1116.89
Matacumbia		68.25	
Miami Beach		100.00	
Miami, Buena Vista	250.00	712.15	
Miami, Riverside	2204.00	1350.00	854.00
Miami, Silver Bluff			
Miami, Trinity	4875.00	3412.50	1462.50
Miami, Twenty-fifth Ave., and Fifth Street N. W.		98.00	
Northwood		20.00	
Oakland and Progresso	30.00	30.01	
Pahokee and Clewiston	1114.00	131.15	982.85
Pompano	700.00	420.00	280.00
South Bay	57.00	17.50	39.50
South Dade	1392.00	851.00	541.00
Stuart	2188.00	612.25	1575.75
West Palm Beach, First Church	3500.00	2100.00	1400.00
Sarah Wagg Memorial		106.50	
Totals	$ 33626.00	$ 18374.55	$ 16107.36

OCALA DISTRICT

Blanton	$ 645.00	$ 26.85	$ 618.15
Brooksville	2625.00	531.00	2094.00
Bushnell	1710.00	834.00	876.00
Clearwater	3000.00	2112.35	887.65
Clearwater Mission	505.00	25.00	480.00
Coleman	1900.00	324.90	1575.10
Dade City	1710.00	751.00	959.00
Dunedin	276.00	214.50	61.50
Elfers and Odessa	1372.00	418.55	953.45
Inverness	1505.00	280.00	1225.00
Lady Lake	1375.00	491.75	883.25
Largo	1824.00	918.00	906.00
Leesburg	2625.00	1520.00	1105.00
Newport Richey	456.00	248.40	207.60
Ocala	4125.00	2887.50	1237.50
Palm Harbor	938.00	292.00	646.00
Safety Harbor	1000.00	140.00	860.00
St. Petersburg, Central		50.00	
St. Petersburg, Pasadena			
St. Petersburg, Gulf Port and Child's Park		60.00	
St. Petersburg and City Mission	4218.00	2945.86	1272.14
St. Petersburg, North Side and Bayborough			
Seminole	828.00	643.45	184.55
Spring Lake	1044.00	91.75	952.25
Tarpon Springs	1140.00	647.00	493.00
Trilby and Lacoochee	570.00	35.00	535.00
Webster and Center Hill	1363.00	48.00	1315.00
Wildwood	670.00	299.88	370.12
Totals	$ 37424.00	$ 16836.74	$ 20697.26

STATISTICAL TABLE No.4, Superannuate Endowment

ORLANDO DISTRICT

CHARGE	Amount Charge Agrees to Pay in 5 Years	Amount Charge Has Paid to Date	Balance Charge Has Yet to Pay
Apopka	$ 568.00	$ 345.00	$ 223.00
Auburndale	778.00	242.00	536.00
Avon Park	1600.00	957.00	643.00
Clermont	1828.00	1057.46	770.54
Eagle Lake and Dundee	160.00	4.00	156.00
Fairvilla and Farradale	250.00	253.50	.....
Frostproof	1703.00	486.36	1216.64
Groveland	2043.00	962.92	1080.08
Haines City	1703.00	904.00	799.00
Highland Grove and Mission	341.00	240.00	101.00
Holopaw	.....	.....	.....
Kissimmee	3008.00	2010.00	998.00
Lake Alfred and Loughman	170.00	31.40	138.60
Lake Stearns and DeSoto City	454.00	114.00	340.00
Lake Wales	1702.50	1192.00	510.50
Maitland	1004.00	73.50	930.50
Montverde and Oakland	901.00	586.50	314.50
Ocoee and Zellwood	835.00	177.25	657.75
Orlando,Concord Park	.....	.....	.....
Orlando, First Church	7500.00	5423.11	2076.89
North Orlando	.....	.....	.....
Orlando, St. Johns	1703.00	1363.60	339.40
Pinecastle and Angebilt	227.00	50.50	176.50
Walker Memorial and Lucerne Park	.....	.....	.....
Winter Garden	2326.00	1864.00	462.00
Winter Haven	3000.00	1800.00	1200.00
Totals	$ 33804.50	$ 20138.10	$ 13669.90

TALLAHASSEE DISTRICT

Apalachicola	$ 1374.00	$ 302.80	$ 1071.20
Aucilla	1231.00	223.80	1007.20
Carrabelle and Sopchoppy	733.00	18.00	715.00
Chattahoochee	1372.00	74.25	1297.75
Greenville (East Madison)	1717.00	387.61	1329.39
Fenholloway	516.00	105.80	410.20
Greensboro	1500.00	125.65	1374.35
Havana	1702.00	219.75	1482.25
Hinson	801.00	219.27	581.73
Hosford Mission	1139.50	133.34	1006.16
Lake Jackson	.....	.....	.....
Leon	1374.00	256.60	1117.40
Madison, First Church	2405.00	696.82	1708.18
Monticello	2061.00	832.25	1228.75
Mt. Pleasant	1441.00	23.00	1418.00
Perry	2290.00	129.95	2160.05
Quincy	4000.00	1696.11	2303.89
Tallahassee	5000.00	4000.00	1000.00
Waukeenah	830.00	146.15	683.85
West Madison Mission	617.00	120.40	496.60
Woodville	813.50	.....	813.50
Totals	$ 32917.00	$ 9711.55	$ 23205.45

STATISTICAL TABLE No.4, Superannuate Endowment

TAMPA DISTRICT

CHARGE	Amount Charge Agrees to Pay in 5 Years	Amount Charge Has Paid to Date	Balance Charge Has Yet to Pay
Bayshore Mission	$ 253.00	$ 137.40	$ 115.60
Bradenton	3500.00	2200.00	1300.00
Brandon	848.00	504.32	343.68
Eighth Avenue	1073.00	618.89	454.11
Manatee	1356.00	959.00	397.00
Nebraska Avenue	1695.00	943.46	751.54
Oak Grove and Hillsboro Mission	572.00	240.60	331.40
Oneco and Miakka Mission	1049.00	755.82	293.18
Palmetto	1808.00	1039.14	768.86
Parrish and Ellenton	1700.00	1065.00	635.00
Plant City	3050.00	2100.00	950.00
Port Tampa	492.00	267.00	225.00
Sarasota and Mission	2500.00	2011.50	488.50
Seffner	1239.00	682.55	556.45
Seminole Heights	2542.00	1981.24	560.76
Highland	2150.00	1110.00	1040.00
Tampa, Sulphur Springs	452.00	273.80	178.20
Tampa, First Church and Hyde Park	9068.00	6859.51	2208.49
Tampa Heights	3400.00	2040.00	1360.00
Tampa, Trinity	565.00	372.22	192.78
Venice and Englewaad Mission	250.00	204.47	45.53
Wimauma Mission	339.00	238.20	100.80
Totals	$ 39901.00	$ 26604.12	$ 13296.88

RECAPITULATION

Bartow	$ 36453.00	$ 15578.69	$ 20899.31
DeLand	34599.00	17463.66	17522.84
Gainesville	41832.50	13339.37	28493.13
Jacksonville	38850.00	19107.70	19747.12
Latin	585.00	479.00	146.00
Miami	33626.00	18374.55	16107.36
Ocala	37424.00	16836.74	20697.26
Orlando	33804.50	20138.10	13669.90
Tallahassee	32917.00	9711.55	23205.45
Tampa	39901.00	26604.12	13296.88
Totals	$329992.00	$157633.48	$173785.25

We are Equipped

and can give you prompt service

Before you place your next order for—

LETTER HEADS
ENVELOPES
PAY ENVELOPES
BUSINESS CARDS
BUSINESS FORMS of any kind
BLOTTERS
BOOKS OR PAMPHLETS
HANDBILLS
NEWSPAPERS
RECEIPT BOOKS
MAGAZINES

or any kind of printed matter, let us give you a quotation. Our aim is:-"Quality Printing, Priced Right, Ready When Promised."

We can also handle your order for Engraved Stationary, etc.

SOUTHERN PRINTING COMPANY

209 E. Lime St. P. O. Box 440

LAKELAND, FLORIDA

INDEX

	PAGE
Appointments	88
Appropriations, Board of Missions	53-55
Board of Trustees	3-5
Certificate of Ordinations	83
Changes in District Boundary Lines	93
Changes in Boundaries of Charges	93-95
Charges with more than one Church	95-97
Chronological Roll, Conference Members	10-14
Chronological Roll, Members on Trial	15
Conference Roll, Alphabetical	17-21
Conference Roll, Supply Pastors	22
Directory of Conference Officials	3
Fraternal Delegates Reports	38
General Minutes	85-88
Honor Roll (Superannuates)	9
In Memoriam	25-27
Journal of Proceedings	30-82
Lay Delegates	16
Legal Conference, Minutes of	78-83
Local Preachers, Deacons and Elders	23, 24
Methodist Foundation, Report of	36, 37
Ordinations	76
Quadrennial Boards	3-5
Quadrennial Committees	6, 7
Quadrennial Committees of Examination	5, 6
Reports of Boards:-	
Bible Board	63
Board of Finance	35, 36; 69-73
Christian Literature	51; 65, 66
Church Extension	76, 77
Commission on Budget	73, 74
Conference Treasurer	74, 75
Education	47, 48
Governors of Summer School	63
Hospital Board	50-51
Hospital Commission	44
Lay Activities	48, 49
Missions	32-34; 51-55

Reports of Boards (continued) :-
Orphanage 66-68
Sunday School 39, 40
Temperance and Social Service 64, 65
Reports of Committees:-
Conference Relations 43
District Conference Records 68
Of Investigation 65
Sabbath Observance 63
Reports of Trustees:-
Anastasia Methodist Assembly 73
Florida *Christian Advocate* 49
Preachers' Relief Fund 43, 44
Resolutions:-
Connectional Officers 76
Self-Entertainment 55
Thanks 55, 77, 83, 84
Wesleyan College 38, 39
Sessions of Conference 28, 29
Standing Rules of Conference 98-100
Statistical Tables 102-140
Supply Preachers 22
Transfers, In 45
Transfers, Out 86
Withdrawals 45

JOURNAL OF THE

FLORIDA ANNUAL CONFERENCE

OF THE

METHODIST EPISCOPAL CHURCH, SOUTH

HELD AT TAMPA, FLORIDA
JUNE 13-18
1928

BISHOP HOYT M. DOBBS, PRESIDENT
ISAAC C. JENKINS, SECRETARY

PRINTED BY
SOUTHERN PRINTING COMPANY
LAKELAND, FLORIDA

M592j

1928

Raise Shortage On Maintenance And Florida Special Before Jan. 1929 And Make A Methodist Dollar Mean 100 cents

FLORIDA CONFERENCE BOARD OF MISSIONS

CHAIRMAN—Dr. H. F. Tolle, Lakeland.
SECRETARY-TREASURER—Rev. C. E. Gutteridge, 6329 N.E. 2nd Ave., Miami.
CONFERENCE MISSIONARY SECRETARY—Dr. Ira S. Patterson, 344 W. 10th St., Jacksonville.
CONFERENCE LAY LEADER—Dr. L. P. McCord, Peoples Bank of Jacksonville.
Hon. E. L. Greer, New Smyrna; Hon. Chas. B. Peeler, Mutual Life Building, Jacksonville.
Above are officers and executive committee.

COMMITTEE ON EVANGELISM

Rev. F. E. Steinmeyer, Chairman, Largo; Rev. W. C. Fountain, Vice-Chairman, Kissimmee; Rev. P. M. Boyd, Secretary, Orlando, care First Church; Rev. Paul Fletcher, Leesburg; Mr. F. H. Trimble, Orlando, also Consulting architect; Mr. C. T. Carroll, Monticello; Mr. B. M. Pulliam, Lakeland; Mrs. W. M. Mullen.

PUBLICITY COMMITTEE

Mrs. T. C. Banks, Lakeland; Rev. E. Watt Smith, Tallahassee; Rev. W. J. Palmer, Palmetto; Rev. S. A. Wilson, Lake Wales; Dr. W. F. Dunkle, Member General Board of Missions, Ocala; Rev. L. Oser, 2305 16th St., Tampa.

AUDITORS

Rev. C. H. Summers, 1007 Florida Avenue, Tampa; Mr. C. R. Morgan, Miami; Mrs. J. W. Cummings, Bradenton.

TRUSTEES OF BOARD

Dr. H. F. Tolle, Chairman; Dr. J. B. Rooney, Rev. C. F. Gutteridge, Secretary.
Ira S. Patterson, Treasurer Maintenance and Florida Mission Special. Send money to 344 West Tenth St., Jacksonville, for same.
All Board Business, Dr. H. F. Tolle, Chairman, except—Mission-Extension to I. S. Patterson; Evangelism to F. E. Steinmeyer; Reports of Mission Pastors to C. E. Gutteridge.

PART I.

LEGAL CONFERENCE

Bishop Hoyt M. Dobbs, President, 100 Tuscaloosa Ave., Birmingham, Ala.
R. I. Barnett, Vice-President, Lakeland, Florida
I. C. Jenkins, Secretary, Box 1138, St. Petersburg, Florida
H. L. Phifer, Treasurer, Gainesville, Fla.

DIRECTORY OF CONFERENCE OFFICIALS

Bishop Hoyt M. Dobbs, President, 100 Tuscaloosa Ave., Birmingham, Ala.
Isaac C. Jenkins, Secretary, Box 1138, St. Petersburg, Fla.
R. A. Guy, B. F. Rogers, J. B. Reid, C. R. Mingledorf, Assistant Secretaries.
O. E. Rice, Statistical Secretary, Orlando, Fla.
B. F. Rogers, Editor Conference Organ, Box 627, Lakeland, Florida.
Ludd M. Spivey, President Southern College, Lakeland, Fla.
H. L. Phifer, Conference Treasurer, Gainesville, Fla.
Florida Methodist Orphanage: G. R. Shannon, Supt., Benson Springs, Fla., R. H. Barnett, Agent, Lakeland, Fla.
L. P. McCord, Conference Lay Leader, Jacksonville, Fla.
R. Ira Barnett, Conference Sunday School Superintendent, Lakeland, Fla.
G. W. Hutchinson, Assistant Superintendent, Lakeland, Fla.
Rev. A. C. McCall, Extension Secretary, Lakeland, Fla.
Ira S. Patterson, Missionary Secretary and Centenary Agent, 334 West Tenth Street, Jacksonville, Fla.

QUADRENNIAL BOARDS

COMMISSION ON BUDGET

Chairman—A. M. Hughlett, Arcadia, Fla.
Secretary—D. J. Mason, Orlando.
Clergy—C. W. White, W. S. Hullett, J. S. Purcell, G. A. Davis, G. Perez.
Laymen—H. L. Phifer, Gainesville; M. G. Waring, Lakeland; L. P. Hagan, Sanford; G. S. Fletcher, Miami; C. E. Earnest, Bartow; J. H. Therrell, Ocala.
Ex-Officion Members—Chairman of all Quadrennial Boards.

BOARD OF FINANCE

Chairman—W. A. Cooper, West Palm Beach, Fla.
Vice-Chairman—Smith Hardin.
Secretary-Treasurer—Frank T. Wilson, 819 W. Hancock St., Lakeland, Fla.
Clergy—H. T. Gaines, L. Munro, C. C. Fraser, E. J. Gates, R. E. L. Folsom, W. E. Sewell, L. M. Broyles.
Laymen—S. D. Harris, St. Petersburg, Fla.; W. R. Fitts, Tampa, Fla.; O. O. McCollum, Jacksonville; H. S. McKinzie, Palatka; W. W. Abernathy; M. M. Miller, Kissimmee; I. J. McCall, Madison.

BOARD OF MISSIONS

Chairman—H. F. Tolle, Lakeland.
Vice-Chairman—J. B. Rooney, Plant City.
Secretary and Treasurer—C. E. Gutteridge, Lemon City, Miami.
Conference Missionary Secretary — I. S. Patterson.
Clerical Members—Dunkle, W. F., Ocala; Fletcher, P. A., Leesburg; Fountain, W. C., Kissimmee; Gutteridge, C. E., Lemon City, Miami; Palmer, W. J., Pal-

metto; Patterson, Ira S., Jacksonville; Rooney, J. B., Plant City; Smith, E. Watt, Tallahassee; Steinmeyer, F. E., Largo; Summers, C. H., Tampa; Tolle, H. F., Lakeland; Wilson, S. A., Lake Wales.

Lay Members — Banks, Mrs. T. C., Lakeland; Boyd, P. M., Orlando; Carroll, C. T., Monticello; Cummings, J. W., Bradenton; Greer, E. L., New Smyrna; Montague, R. L., Lake City; Morgan, C. R., Miami; McCord, L. P., Jacksonville; Peeler, C. B., Jacksonville; Pulliam, B. M., Lakeland; Trimble, F. H., Orlando.

Executive Committee—Officers with L. P. McCord, C. B. Peeler and E. L. Greer.

SUNDAY SCHOOL BOARD

Chairman—L. D. Lowe, Jacksonville, Fla.

Vice-Chairman—J. O. Grogan, Miami, Fla.

Secretary—G. F. Scott, Lakeland, Fla.

Clergy—J. W. Blake, J. D. Lewis, I. C. Jenkins, W. M. Cooper, C. E. Cook, R. E. Wicker, J. O. Grogan, J. L. Criswell

Laymen—W R. Briggs, Ft. Myers; R. E. Cowart, Madison; W. F. Cappleman, Winter Garden; James H. Bunch, Jacksonville; Dr. S. A. Clark, Lakeland: Mrs. T. P. Jordan, Lake City; J. S. Davis, Homestead; Mrs. D. Ozeguera, West Tampa; E. W. McMullen, Clearwater.

BOARD OF CHURCH EXTENSION

Chairman—T. F. Alexander, Tampa, Fla.

Vice-Chairman—R. A. Guy, Gainesville, Fla.

Secretary—J. E. Woodward, Wauchula, Fla.

Treasurer—J. H. Daniel, Ocala, Fla.

Clergy—F. J. Patterson, G. C. Herndon, E. O. Heath, J. L. Criswell, J. L. Hunter, G. W. Rosenbury, Ramiro Paula.

Laymen—S. Phillips, Williston; J. T. Feaster, Miami; T. J. Watkins, Clearwater; W. S. Boland, Lloyd; A. T. Patillo, DeLand; H. C. Buckland, Jacksonville; P. T. Richards, Lake Stearns; B. B. Brown, Jacksonville; L. N. Pipkin, Mulberry; Manuel Suarez, Tampa.

BOARD OF EDUCATION

Chairman—L. W. Duval, Ocala, Fla.

Vice-Chairman—H. A. Spencer, Sarasota, Fla.

Treasurer—O. E. Rice Orlando, Fla.

Clergy—P. W. Ellis, R. B. Templeton, W. K. Piner, B. F. Rogers, J. G. Stradley, W. A. Fischer, R. Jimenez, H. A. Carlton.

Laymen—J. A. Kelley, St. Petersburg; E. B. Walthall, Winter Haven; A. B. Blackburn, Quincy; J. C. Wainwright, Sanford; E. T. Roux, Plant City; A. B. Potter, Jacksonville; G. V. Salzer, Jacksonville; A. F. Pickard, Lakeland; Joaquin Perez, Tampa; Dr. J. L. Love, Delray.

EPWORTH LEAGUE BOARD

Chairman—H. W. Blackburn, Tampa, Fla.

Vice-Chairman—Angus Williams, Box 2909, Tampa, Fla.

Secretary—K. H. Koestline, Punta Gorda, Florida.

Treasurer—A. C. O'Neill, Gainesville, Fla.

Clergy—K. Hollister, W. E. Bryant, H. L. Smith, J. B. Reid, C. R. Mingledorf, J. D. Murray, L. Monteleone, I. E. Williams.

Laymen—J. A. Culpepper, Jacksonville; Colin Stout, DeLand; Miss Grace LoRe, Tampa; Mrs. C. L. Parker, Miccosukee, Mrs. J. D. Lewis; W. H. Lewis, Ft. Meade; C. E. Frazier, Ocala.

BIBLE BOARD

Clergy—W. G. Strickland, A. H. Hancock, J. E. Lewis R. F. Kersey, A. M. Daiger, E. L. Ley, R. A. Selby, J. A. Hendry, D. Carrera, J. E. Shepherd.

Laymen—H. S. Smith, Sarasota; F. F. Morgan, Quincy; Mrs. W. W. Clyatt, Ocala; D. W. Hall, Bartow; M. F. Gribble, West Palm Beach; M. M. Lord, Sanford; Mrs. P. N. King, Williston; A. C. Pressley, Grand Crossing, Octavia, Pla., Tampa; G. W. Tedder, Ft. Lauderdale; Mrs. I. C. Jenkins, St. Petersburg.

BOARD OF CHRISTIAN LITERATURE

Chairman—A. F. Turner, Jacksonville, Fla.

Secretary—Mrs. R. G. Albury, Tampa, Fla.

Clergy—W. C. Staats, G. H. York, J. E. Hartsfield, W. C. Rogers, A. P. Smith, S. H. C. Burgin, J. A. Hendry, R. B. Templeton, W. P. Buhrman, J. T. Guy.

Laymen—E. M. Earnest, West Palm Beach; Mrs. S. H. Bowman, Clermont; Mrs. F. M. Canter, Ft. Meade; D. Underhill, Mrs. L. A. Davis, W. R. Hodges, M. A. Smith, Clara Lopez, Tampa; Mrs. J. A. Larson, St. Petersburg.

BOARD OF TEMPERANCE AND SOCIAL SERVICE

Chairman—W. A. Myres, Gainesville.

Secretary—E. Watt Smith, Tallahassee, Fla.

Clergy—F. H. Champion, J. L. Bourn, T. R. Adams, F. E. Tiffin, T. H. Williams, A. G. Cox, S. O. Hammond.

Laymen—P. P. Speer, Arcadia; G. T. Lewis, Cedar Keys; C. Brinkley, Jacksonville; J. B. McDonald, Stuart; Henry McKenzie; C. M. Blake, Tampa; R. R. Jimenez, Tampa; J. S. Taylor, Largo.

HOSPITAL BOARD

Clergy—Rev. Geo. E. Summers, Chairman; Rev. L. E. Wright, Secretary- Treaurer; Rev. W. K. Piner, Vice-Chairman; Rev. S. H. C. Bergin; Rev. B. F. Rogers, Rev. H. G. Cowan, Rev. H. C. Harden, Rev. T. W. Carlton, Rev. E. M. Wise, Rev. L. Oser

Laymen—Dr. R. L. Cline, M. D., Bartow Dist.; Mr. A. Branning, Orlando Dist.; Mrs. C. E. Cook, Deland Dist.; Mrs. W. M. Mullen, Latin Dist.; Dr. G. B. Glover, M. D., Tallahassee Dist; Geo. V. Salzer, Jacksonville Dist.; J. Chester Lee, Ocala Dist.; W. J. Barrett, Tampa Dist.; Miss Lilly Leon, Miami Dist.; T. L. Green, Gainesville Dist.

BOARD OF LAY ACTIVITIES

Chairman—L. P. McCord, Conference Lay Leader.

The members are the Lay Leaders from all the districts.

QUADRENNIAL COMMITTEES OF EXAMINATION

1926-1930

ADMISSIONS

Chairman—H. E. Partridge, Orlando, Fla.
Secretary—J. T. Mitchell, Groveland.
Members—D. D. Dieffenwierth, B. D. Bourn, L. M. Broyles, R. A. Selby, J. S. Purcell, M. B. Cox.

COMMITTEES AND UNDERGRADUATES

Admission on Trial—J. T. Couliette, J. F. Bell, R. F. Hodnett.
Committee, First Year—J. D. Lewis, C. F. Starnes, W. J. Palmer.
Class of First Year—Dwight Coleman Bonham, John Warren Branscomb, R. E. Carlson, Harvey McConnell Hardin, Forest Dearborn Hedden, W. L. Huggins, James Wallace Hamilton, B. William Palmer, Corning Fisk Tolle, Joseph Augustus Tolle, Clarence Kay Vliet, William Welch Taylor, Henry Laurence Wiggins.
Committee, Second Year—R. E. L. Folsom, E. M. Rooks, G. R. Stephens.
Class, Second Year—Paul Straly Anderson, Irwin Lasly Bishop, Claire Marden Cotton, Howard Lee Graybeal, Everett L. Hol-Lady, Otterbein Claud Howell, Dallas Lee Jones, Albert Arthur Koestline, E. L. Lee, Thomas Carlton Osteen, B. William Palmer, J. D. Hurt, F. L. Martin, Jr., Leroy Emile Roberts, Milton Hans Wyatt, H. W. Tyler, Ira E. Williams.
Committee, Third Year—W. C. Rogers, W. T. Brantley, J. J. Jones.
Class, Third Year—A. B. Austin, Asbury Ronk Buhrman, Hubert Dodd, Robert C. Holmes, James P. Lilly, B. M. Montgomery, Oliver Alton Murphy, Edward Nash Philpot, Philip Blaine Trigg, O. Sewell Palmer, Harry H. Waller, Charles Hannibal Voss, W. E. Dennis, William Leslie Elkins, Thomas Wright Carlton.
Committee, Fourth Year—E. Watt Smith, J. T. Guy, J. F. Clark.
Class, Fourth Year—William Jeremiah Martin, David Bartow Sargent, Henry Morton Bullock, Arthur Frederick Turner, Carson Thomas Howes, Marshall, E. Myer, J. E. Lewis, Don A. Cooke.

QUADRENNIAL COMMITTEES

COMMITTEE ON MEMOIRS

A. E. Householder, G. M. Glazier, R. H. Barnett, F. R. Bridges, T. L. Z. Barr, J. D. Major. H. E. Partridge

COMMITTEE ON CONFERENCE RELATIONS

R L. Allen, J. B. Rooney, W. J. Nease, Thomas Williams, C. S. Gardner, W. C. Rogers, W. J. Carpenter, H. C. Hardin, B. D. Bourn.

COMMITTEE ON RELIGIOUS EDUCATION IN STATE SCHOOLS

L. M. Spivey, A. F. Turner, L. P. McCord.

COMMITTEE ON EVANGELISM

F. E. Steinmeyer, Chairman; J. B. Rooney, Vice-Chairman; W. C. Fountain, Secretary; P. A. Fletcher, P. M. Boyd, F. H. Trimble, E. L. Greer.

PREACHER'S WIVES ASSOCIATION

Mrs. W. F. Dunkle, President; Mrs. W. A. Cooper, Vice-President; Mrs. W. C. Fountain, Secretary; Mrs. I. S. Patterson, Treasurer, 344 W. Tenth St., Jacksonville, Florida.

Executive Committee—The above officers together with Mrs. T. L. Z. Barr, Mrs. R. L. Allen.

BOARDS OF TRUSTEES

SOUTHERN COLLEGE

J. E. Wall, Chairman; L. N. Pipkin, Vice-Chairman; G. S. Roberts, Secretary; E. T. Roux, Jr, Treasurer.

Term Expiring 1929—S. W. Walker, Tampa; J. P. Hilburn, Jacksonville; G. S. Roberts, Bartow; W. P. Buhrman, Sanford; L. W. Duvall, Ocala; L. P. McCord, Jacksonville; J. J. Swearengen, Bartow; J. H. Daniel, *Alumni Trustee,* Ocala; J. H. Mercer, Miami.

Term Expiring 1930—Smith Hardin, H. J. Haeflinger, A. F. Turner, L. N. Pipkin, R. L. Cline, A. E. J. Anderson.

Term Expiring 1931—J. E. Wall, Tampa; E. E. Edge, Groveland; L. F. Vaught, Bradenton; G. F. Scott, Lakeland; R. I. Barnett, Lakeland; A. M. Hughlett, Arcadia; Mrs. Wallace Riggins, Alumni Trustee.

ORPHANAGE BOARD

L. P. Hagan, President, Sanford; Rev. R. F. Hodnett, Secretary, Winter Garden; C. Brinkley, Treasurer, Jacksonville; C. E. Howard, Orlando; Rev. J. R. Cason, Delray; Rev. S. Hardin, Miami; Mrs. J. M. Gross, Jacksonville; Rev. F. Pixton, Apopka; Rev. G. H. York, Lakeland; Rev. M. H. Norton, Bartow; Mrs. L. D. Childs, St. Petersburg; Rev. J. P. Hilburn, Jacksonville; J. H. Mercer, Miami; O. L. Stuart, Bradenton; E. B. Walthall, Winter Haven; Mrs. W. S. Thornton, Sanford.

FLORIDA CHRISTIAN ADVOCATE

Term Expiring 1929—A. B. Austin, J. H. Therrell.

Term Expiring 1930—A. C. McCall, E. B. Walthall.

Term Expiring 1931—W. A. Myres, C. H. Summer, Douglas Bailey.

ANASTASIA METHODIST ASSEMBLY

W. A. Myres, President; I. S. Patterson, Vice-President; G. V. Salzer, Secretary; R. L. Fisher, J. M. Peeler, L. P. McCord, F. E. Steinmeyer, C. W. Dudley, D. G. Barnett, W. S. Hullett, J. J. Heard

FLORIDA METHODIST FOUNDATION

Ex-Officio—L. D. Lowe, E. Watt Smith, C. H. Summers, A. H. Cole.

Term Expiring 1929—W. A. Myres, Nathan Mayo, W. B. Harbison, T. T. Turnbull.

Term Expiring 1930—O. O. McCollum, J. B. Game, J. E. Graves, W. R. Thomas.

Term Expiring 1931—C. H. Summers, John S. Taylor, J. B. McDonald, A. B. Potter.

PREACHERS' RELIEF FUND

C. W. White, Chairman; A. M. Daiger, Secretary; H. L. Phifer, Treasurer; W. H. Schultz, C. C. Fraser, J. W. Cummings, G. A. Davis.

FLORIDA CONFERENCE BROTHERHOOD

H. E. Partridge, President; J. B. Reid, Secretary; Thos. Williams, Vice-President; H. A. Spencer, Treasurer; J. P. Hilburn, R. H. Barnett, I. S. Patterson.

COMMITTEES OF ONE YEAR

Sabbath Observance—M. E. Thompson, W. S. Hullett, A. B. Austin, C. J. Tyler, W. W. Shoup, Allan MacFarlan, W. G. Strickland, J. E. Shepherd, W. W. Laite, B. C. Foxworthy, G. V. DeVault, H. L. Ezell, A. B. Potter, Mrs. James McKay, J. M. Mitchell, Mrs. John T. Fuller, M. Morgan, L. T. Barber.

District Conference Records—Karl H. Koestline, J. E. Hartsfield, W. F. Jones, G. C. Herndon, H. G. Cowan, John P. Gaines, A. R. Buhrman, W. R. Howell, L. B. Overstreet, Lloyd Carlton, Mrs. F. R. Bridges, H. D. Wood, B. B. Brown, Sam B. Pindar, Mrs. Cora C. Craig, L. T. Farmer, E. P. Sanders, B. A. Marks.

Committee on Public Worship—J. P. Hilburn, R. L. Allen, H. A. Deloach, H. F. Tolle, T. F. Alexander.

CONFERENCE ROLL

No.	Name	Entered in Trial Conference	Year	Year Effec.	Ordained Dea.	Ordained Eld.
1	Barnett, R. H.	Florida	1869	59	1872	1874
2	Partridge, H. E.	Florida	1872	55	1873	1874
3	Poage, W. M.	S. W. Mo.	1876	44	1876	1878
4	Cason, J. R.		1874	44	1876	1878
5	Thrower, O. A.	N. Georgia	1875	50	1877	1879
6	Householder, A. E.	Holston	1876	52	1877	1880
7	Saunders, C. A.	Florida	1877	32	1879	1882
8	Gross, J. M.	Holston	1877	51	1877	1879
9	Bridges, F. R.	Florida	1878	50	1880	1883
10	Miller, H. S.	Florida	1879	29	1880	1883
11	Nixon, T. J.	Florida	1878	48	1880	1883
12	Hilburn, J. P.	W. R.	1880	48	1882	1885
13	Chapman, J. S.	Indian, Miss	1880	44	1881	1883
14	Carpenter, W. J.	S. W. Mo.	1881	47	1883	1885
15	Wilson, J. Edgar	Baltimore	1881	46	1883	1885
16	Rencher, W. T.	Alabama	1881	40	1883	1885
17	Boggess, Olin	St. Louis	1884	36	1887	1889
18	Gaines, H. T.	N. Miss.	1885	41	1884	1886
19	Pixton, F.	Florida	1886	43	1887	1890
20	Cole, D. A.	Florida	1886	36	1887	1890
21	Gray, W. J.	Florida	1886	27	1886	1890
22	Patterson, I. S.	Florida	1887	41	1890	1892
23	Rape, B. T.	Florida	1887	32	1891	1893
24	Scott, Samuel	Florida	1887	28	1874	1885
25	Daiger, A. M.	Florida	1887	41	1890	1892
26	Sellers, G. W.	Florida	1887	16	1889	1891
27	MacFarlan, Allan	S. Carolina	1888	24	1890	1893
28	Cooper, W. A.	Kentucky	1889	39	1891	1893
29	Mann, A. M.	Florida	1890	35	1892	1894
30	Sewell, W. E.	Memphis	1890	38	1891	1894
31	Jones, J. C.	N. Carolina	1890	38	1892	1894
32	Blackburn, C. F.	Florida	1891	38	1893	1896
33	Eads, F. M. C.	Florida	1891	38	1893	1895
34	Gates, E. J.	Florida	1891	38	1893	1895
35	Taylor, J. W.	N. Georgia	1891	32	1893	1895
36	Tresca, W. B.	Florida	1892	29	1894	1896
37	Norton, W. C.	Florida	1892	35	1894	1895
38	Durrence, J. P.	Florida	1892	15		1895
39	Beers, John	Florida	1892	26	1894	1900
40	Major, J. D.	S. Carolina	1892	27	1894	1912
41	Broyles, L. M.	N. Miss.	1892	36	1894	1896
42	Mickler, J. E.	Florida	1893	27	1895	1896
43	Walker, S. W.	Florida	1893	35	1895	1896
44	Yeats, J. L.	Texas	1893	19	1895	1897
45	Sibert, J. D.	W. R.	1893	32	1895	1897
46	Dukes, M. F.	Florida	1893	36	1893	1897
47	Bell, J. F.	Florida	1894	35	1892	1898
48	Harris, H. F.	Florida	1894	25	1896	1898
49	Hardin, Smith	Florida	1895	34	1896	1898
50	White, C. W.	Florida	1895	33	1896	1900
51	Sumner, R. L.	Florida	1895	8	1898	1923
52	Nease, W. J.	S. Georgia	1895	27	1896	1908
53	Grogan, J. O.	N. Georgia	1895	33	1897	1899
54	Dutill, Howard	Florida	1895	30	1888	1892
55	Bell, M. T.	Florida	1896	27	1899	1903
56	Williams, Thomas	S. Georgia	1896	32	1896	1900
57	York, G. H.	Florida	1897	31	1899	1903

No.	Name	Entered in Trial Conference	Year	Year Effec.	Ordained Dea.	Eld.
58	Burgin, S. H. C.	S. W. Mo.	1897	31	1899	1904
59	Jones, W. F.	N. Carolina	1897	28	1896	1907
60	Kilgore, J. L.	Louisiana	1897	22	1899	1901
61	Guy, J. T.	Holston	1897	31	1900	1902
62	Steinmeyer, F. E.	Florida	1898	30	1900	1903
63	Mitchell, J. T.	Florida	1898	30	1900	1903
64	Lowe, L. D.	N. Georgia	1898	28	1905	1910
65	Newkirk, W. H.	W. Texas	1898	23	1901	1905
66	Buhrman, W. P.	Holston	1898	30	1900	1904
67	Jenkins, I. C.	N. Alabama	1899	29	1901	1903
68	Crowson, F. L.	Mississippi	1899	29	1899	1903
69	Dunkle, W. F.	Indian, Mis.	1899	30	1899	1903
70	Cole, A. H.	Florida	1899	28	1903	1905
71	Summers, C. H.	Florida	1901	28	1901	1905
72	Roberts, G. S.	Florida	1901	28	1901	1905
73	Funk, W. H.	Florida	1901	20	1903	1905
74	Myres, W. A.	Florida	1901	27	1901	1906
75	Barr, T. L. Z.	Florida	1901	27	1901	1907
76	Palmer, W. J.	N. Texas	1901	27	1903	1905
77	Jackson, J. W.	Kentucky	1901	27	1903	1905
78	Sowell, R. A.	S. Georgia	1902	20	1904	1906
79	Lewis, J. D.	N. Georgia	1902	26	1901	1901
80	Ellis, P. W.	S. Georgia	1902	26	1902	1904
81	Austin, J. W.	Florida	1903	26	1901	1912
82	Haeflinger, H. J.	Florida	1903	26	1903	1906
83	Norton, M. H.	Florida	1903	25	1903	1907
84	Barnett, R. I.	Florida	1903	25	1902	1906
85	Davis, G. A.	S. Georgia	1903	25	1902	1907
86	Spencer, H. A.	W. Virginia	1903	25	1906	1908
87	Allaben, W. G.	S. Georgia	1903	22	1905	1907
88	Cook, C. E.	S. Georgia	1903	25	1905	1907
89	Sweat, D. B.	Florida	1904	19	1906	1908
90	Mathison, C. W.	N. Alabama	1904	23		
91	Troutman, W. O.	St. Louis	1904	17	1904	1919
92	Oser, L.	Florida	1904	18	1906	1907
93	Hodnett, R. F.	N. Georgia	1905	23	1905	1909
94	Penny, G. P.	S. Carolina	1905	11	1901	1907
95	Hughlett, A. M.	Memphis	1905	23	1907	1909
96	Patterson, F. J.	Florida	1906	22	1909	1913
97	Hendrix, S. I.	Florida	1906	23	1904	1910
98	Purcell, J. S.	Mississippi	1906	22	1905	1910
99	Kendall, Paul	S. Georgia	1906	18	1908	1910
100	Hendry, G. P.	S. Georgia	1906	14	1908	1910
101	Bourn B. D.	S. Georgia	1907	21	1909	1911
102	Adams, T. R.	Florida	1907	21	1911	1913
103	Woodward, J. E.	Florida	1907	21	1910	1913
104	Mullen, W. M.	Tennessee	1907	21	1910	1913
105	Smith, E. Watt	Louisville	1907	21	1907	1911
106	Clark, J. F.	Florida	1907	21	1909	1911
107	Rooks, E. M.	Alabama	1907	21	1909	1911
108	Brantley, W. T.	Florida	1908	20	1910	1918
109	Dieffenwierth, D. D.	Florida	1908	20	1911	1916
110	Rooney, J. B.	Florida	1908	20	1910	1912
111	Jones, J. J.	N. Alabama	1908	20		1893
112	Champion, F. H.	W. R.	1908	19	1912	1914
113	Scott, G. F.	Florida	1908	20	1896	1906
114	McConnell, C. W.	Alabama	1908	19	1910	1912
115	Couliette, J. T.	Louisiana	1908	20	1909	1912
116	Carerra, D.	Florida	1900	19	1912	1925
117	Perez, G.	Florida	1909	19	1911	1914

No.	Name	Entered in Trial Conference	Year	Year Effec.	Ordained Dea.	Eld.
118	Folsom, R. E. L.	Florida	1909	20	1885	1913
119	Heath, E. O.	S. Georgia	1915	13	1917	1918
120	Wilson, S. A.	Florida	1909	19	1914	1917
121	Selby, R. A.	Kentucky	1909	17	1911	1913
122	McAfee, H. H.	Tennessee	1909	9		1919
123	Hollister, K.	Florida	1910	18	1910	1918
124	Strickland, W. G.	Florida	1910	18	1912	1914
125	Stephens, G. R.	S. Georgia	1910	18	1913	1915
126	Hardin, H. C.	Florida	1911	17	1913	1915
127	Logan, Holmes	Florida	1911	17	1913	1915
128	Shepherd, J. E.	Florida	1911	16	1914	1916
129	Bourn, J. L.	S. Georgia	1911	13	1913	1923
130	Bryant, W. E.	Alabama	1911	17	1908	1913
131	Fischer, W. A.	Florida	1912	16	1914	1916
132	Moore, A. H., Jr.	Alabama	1912	15	1913	1915
133	Murray, J. D.	Florida	1912	16	1914	1916
134	Spivey, Ludd M.	St. Louis	1912	16	1914	1916
135	Guy, R. A.	Florida	1913	15	1916	1922
136	Daniel, J. H.	Florida	1913	15	1915	1917
137	Hendry, James A.	Florida	1913	15	1915	1917
138	Hullett, W. S.	N. Alabama	1913	15	1914	1916
139	Hartsfield, J. E.	Florida	1914	14	1916	1919
140	Hunter, J. L.	Florida	1914	14	1918	1921
141	Fountain, W. C.	Florida	1914	14	1914	1918
142	McCall, A. C.	Florida	1914	14	1916	1918
143	Summers, G. E.	N. Georgia	1914	11	1914	1919
144	Armor, R. L.	N. Arkansas	1914	14	1916	1918
145	Simpson, L. B.		1914	14	1916	1918
146	Cox, M. B.	N. Carolina	1914	14	1916	1918
147	Carlton, H. A.	Holston	1914	14	1918	1918
148	Nelson, W. L.	Tennessee	1914	14	1916	1920
149	Cowan, H. G.	Alabama	1914	14	1916	1918
150	Rogers, W. C.	Florida	1915	13	1918	1920
151	Fletcher, P. A.	Florida	1915	13	1918	1920
152	Rice, O. E.	Florida	1915	13	1917	1919
153	Gutteridge, C. E.	Florida	1915	13	1917	1919
154	Allen, R. L.	Tennessee	1915	13	1917	1919
155	Wright, L. E.	N. Georgia	1915	13	1911	1919
156	Munro, L.	Florida	1915	13		
157	Reid, J. B.	Florida	1916	12	1918	1920
158	Hancock, A. H.	Florida	1916	12	1920	1924
159	Smith, A. P.	Tenn.	1917	11	1919	1922
160	Hammond, S. O.	Denver	1918	10	1920	1924
161	Gardner, C. S.	Florida	1919	9	1921	1923
162	Lewis, J. E.	Florida	1919	9	1921	1924
163	Koestline, K. H.	Florida	1919	9	1921	1923
164	Crowson, E. H.	Kentucky	1920	6	1922	1924
165	Herndon, G. C.	Florida	1920	8	1922	1924
166	Skipper, J. E.	Florida	1920	8	1922	1924
167	Herndon, W. H.	Florida	1920	8	1922	1924
168	Gaines, J. P.	Florida	1920	8	1921	1924
169	Starnes, C. F.	Tennessee	1920	8	1917	1921
170	Boyd, H. B.	Florida	1920	8	1924	1928
171	Frazier, C. C.	Florida	1920	8	1924	
172	Rosenberry, G. W.	Florida	1920	8	1895	1897
173	Caldwell, R. T.	Florida	1921	7	1923	1925
174	Criswell, J. L.	Florida	1921	7	1923	1925
175	Crooke, C. W.	Holston			1891	1900
176	Sanders, E. C.	Tennessee	1917	11	1910	1912
177	Tiffin, F. E.					

No.	Name	Entered in Trial Conference	Year	Year Effec.	Ordained Dea.	Ordained Eld.
178	Tyler, C. J.	S. Georgia	1916	8	1919	1924
179	Glazier, G. M.	Florida	1921	7	1923	1926
180	Smith, M. L.	Florida	1921	7	1923	1926
181	Thompson, M. E.	Florida	1921	7	1923	1925
182	Cramer, F. W.	Florida	1921	7	1923	1925
183	Blake, J. W.	N. Georgia	1921	7	1923	1925
184	Godfrey, A. A.	W. N. C.	1921	7	1922	1925
185	Carlton, T. W.	Florida	1921	7	1925	
186	Cox, A. G.	Florida	1922	6	1924	1926
187	Jones, J. E.	Florida	1922	6	1923	1927
188	Jones, W. J.	Florida	1922	6	1915	1917
189	Barton, Joseph	Florida	1922	6	1923	1927
190	Mingledorf, C. R.	Florida	1922	6	1924	1926
191	Cooke, D. A.	Florida	1922	5	1924	
192	Reid, L. M.	Florida	1922	6	1924	1926
193	Overstreet, L. B.	Florida	1922	6	1925	1927
194	Lawhern, B. F.	Florida	1922	6	1925	
195	Phillips, J. F.	Florida	1922	4	1907	1908
196	Piner, W. K.	Florida	1923	5	1885	1887
197	Cooper, W. M.	N. Mexico	1923	5	1925	1927
198	Shoup, W. W.	Florida	1925			
199	Tolle, H. F.	Mississippi	1900	9	1902	1912
200	Carlton, T. W.	Florida	1921	7	1925	
201	Myer, M. E.	Florida	1921	7	1924	
202	Driskell, L. P.	Florida	1922	6		1920
203	Kersey, R. F.	Florida	1922	6		1900
204	Blackburn, H. W.	Florida	1923	5	1924	1927
205	Howell, W. R.	Illinois	1923	5	1925	1927
206	Rogers, B. F.	Florida	1923	5	1925	1928
207	Redfearn, P. L.	Florida	1923	5	1925	1928
208	Reviere, A. C.	Florida	1923	5	1925	1927
209	Stradley, J. G.	Florida	1923	5	1925	1927
210	Kroff, J. O.	Florida	1924	3	1926	
211	Wicker, R. E.	Florida	1924	4	1926	1928
212	Paula, R.	Florida	1924	4	1926	1928
213	Jimenez, R.	Florida	1924	4	1925	1928
214	West, John C.	Florida	1924	4	1925	1928
215	McCauley, D. M.	Florida	1924	3		1918
216	Staats, W. C.	Florida	1925	4	1914	1916
217	Templeton, R. B.	Florida	1924	4	1916	1916
218	Wise, E. M.	Tennessee	1923	5	1924	1927
219	Martin, W. J.	Florida	1925	3	1927	
220	Bullock, H. M.	Florida	1925	2	1927	
221	Howes, C. T.	Florida	1924	4	1927	
222	Turner, A. F.	Florida	1924	4	1927	
223	Elkins, W. L.	Florida	1924	4	1927	
224	Sargent, D. B.	N. Georgia	1925	3	1927	
225	Laite, W. W.	Florida	1927	1		
226	Maynard, D. M.	Florida	1927	1	1926	
227	Holcomb, Walt	Tennessee	1923	2	1906	1923
228	Williams, H. P.	Tennessee	1919	9	1921	1923
229	Rogers, J. W.	Little Rock				
230	McMullen, W. O.	North Georgia	1909	19	1911	1913
231	Austin, A. B.	Florida	1926	2		
232	Buhrman, A. R.	Florida	1926	2	1928	
233	Dodd, Hubert	Florida	1926	2	1928	
234	Holmes, R. C.	Florida	1926	2		
235	Lilly, J. P.	Florida	1926	2	1928	
236	Montgomery, B. M.	North Georgia	1926	2		
237	Murphy, O. A.	Florida	1926	2		1926

No.	Name	Entered in Trial Conference	Year	Year Effec.	Ordained Dea.	Eld.
238	Philpot, E. N.	Florida	1926	2	1928	
239	Trigg, P. B.	Florida	1923			
240	Palmer, O. S.	Florida	1924			
241	Waller, H. H.	S. Ga.	1926	2	1928	
242	Voss, C. H.	Florida	1925	3	1928	
243	Dennis, W. E.	Florida	1925		1926	

ON TRIAL

No.	Name	Year Entered	Class
1	E. L. Ley.....L. D.	1921	Second Year
2	H. W. Tyler	1924	Second Year
3	Ira E. Williams	1924	Second Year
4	J. D. Hurt	1925	Second Year
5	Robert E. Carlson	1926	First Year
6	Fred Lee Martin, Jr.....L. D.	1926	Second Year
7	B. William Palmer	1927	Second Year
8	Everett L. Hollady	1927	Second Year
9	Thomas, Carlson Osteen	1927	Second Year
10	Otterbein Claude Howell	1927	Second Year
11	Paul Stradley Anderson	1927	Second Year
12	Claire Marden Cotton	1927	Second Year
13	Howard Lee Graybeal .....L. D.	1927	Second Year
14	James Wallace Hamilton	1927	First Year
15	Leroy Emile Roberts	1927	Second Year
16	Milton H. Wyatt	1927	Second Year
17	Irwin Lashley Bishop	1927	Second Year
18	Corning Fisk Tolle	1927	First Year
19	Albert Authur Koestline	1927	Second Year
20	Dallas Lee Jones.....L. D.	1927	Second Year
21	John Warren Branscomb	1928	First Year
22	William Welch Taylor	1928	First Year
23	Harvey McConnell Hardin	1928	First Year
24	Forest Dearborn Hedden	1928	First Year
25	Dwight Coleman Bonham	1928	First Year
26	W. L. Huggins	1928	First Year
27	Clarence Kay Vliet.....L. D.	1928	First Year
28	Joseph Augustus Tolle	1928	First Year
29	Henry Laurence Wiggins	1928	First Year

LAY DELEGATES

BARTOW DISTRICT

C. E. Earnest, Bartow
L. N. Pipkin, Mulberry
W. H. Lewis, Ft. Meade
N. J. Patterson, Ft. Meade
Mrs. T. C. Banks, Lakeland
B. C. Foxworthy, Fort Myers.
J. C. Rogers, (a)
Lloyd Carlton (a)
Mrs. J. E. Skipper, Zolfo Springs

GAINESVILLE DISTRICT

H. L. Phifer, Gainesville
Mrs. P. N. King, Williston
H. L. Ezell, Cross City
H. D. Wood, Evinston
A. E. Summers, High Springs
T. L. Green, Gainesville
P. E. Pournelle, Ft. White
Lee Montague, Lake City

JACKSONVILLE DISTRICT

C. Brinkley, St. James Bldg., Jacksonville
C. H. Arnold
A. B. Potter, 322 Barrs St., Jacksonville.
H. C. Buckland, 513 Main St., Jacksonville
B. B. Brown, 2150 Perry St., Jacksonville
A. C. Pressly, Grand Crossing
J. M. Peeler, Mu. Life Bldg. Jacksonville
S. F. Harris, (a) Blvd. Pharmacy, South Jacksonville
J. W. Jackson, Fernandina

OCALA DISTRICT

Douglas Bailey, Clearwater
Jno. S. Taylor, Largo
S. D. Harris, St. Petersburg
J. H. Therrell, Ocala
P. M. Boyd, Tarpon Springs
Mrs. J. W. Reed, Clearwater
Mrs. G. W. Martin, Ocala
T. J. Watkins, Clearwater
Mrs. W. W. Clyatt, Ocala
Mrs. Cora C. Craig, Clearwater
Rev. J. M. Mitchell, Elfers

TALLAHASSEE DISTRICT

M. Morgan, (a) Chattahoochee
Dr. J. P. Kinsey (a) Pinetta
Chas. J. Ferrell, Ben Haden
Rev. W. W. Robins, Woodville
H. J. Davis, (a) Quincy
E. P. Sanders, Madison
Mrs. P. A. Pournelle, Carrabelle
Mrs. G. K. Armes, Tallahassee

DELAND DISTRICT

J. B. McDonald, Stuart
Mrs. W. K. Piner, Ft. Pierce
Mrs. C. E. Cook, Vero Beach
H. M. Anthony, West Palm Beach
G. V. DeVault, Umatilla
Mrs. F. R. Bridges, Umatilla
E. L. Scott
Mrs. C. W. Mathison, Oviedo

ORLANDO DISTRICT

W. F. Cappleman, Winter Garden
L. T. Farmer, DeSoto City
A. C. Allen (a) Zellwood
Mrs. J. T. Fuller, Orlando
J. Harwell Wilson, Winter Haven
D. G. Wagner (a) Kissimmee
Mrs. R. N. Jones, Lake Wales
E. B. Walthal, Winter Haven

TAMPA DISTRICT

T. F. Alexander, Tampa
I. M. Brandon, Brandon
W. R. Fitts
H. A. DeLoach, Tampa
B. A. Marks
J. W. Henderson, Plant City
L. T. Barber, Palmetto
J. W. Cummings, Bradenton
Mrs. W. S. Till, Tampa
R. H. Wester, Tampa
Mrs. I. C. Jenkins, Bradenton
W. J. Barrett, Tampa
J. M. Perry, Seffner
H. S. Smith (A) Sarasota

MIAMI DISTRICT

Mrs. J. D. Lewis, Ft. Lauderdale
Sam B. Pinder, Key West
J. T. Feaster, Miami
Chas. R. Morgan, Miami
W. W. Abernathy, Miami
J. B. McDonald, West Palm Beach
G. W. Tedder, Ft. Lauderdale
S. J. Davis, Rt. No. A, Homestead
T. J. James, Miami Beach
Dr. J. H. Foster, West Palm Beach

LATIN DISTRICT

Mrs. Ana Sanz, (a) Tampa
Mrs. E. Jimenez, Tampa
Mrs. W. M. Mullen, Tampa
Pedro D. Capote, (a) Tampa
T. Balbona, Tampa
Mrs. A. Naya, (a) Tampa
Mrs. L. Oser, Tampa
Miss Edith Morgan, (a) Tampa

ALPHABETICAL ROLL OF CONFERENCE

No.	Name	Post Office	Charge
1	Adams, T. R.	Williston	Williston
2	Allaben, W. G.	Fulford	Superannuate
3	Allen, R. L.	509 Hanna Ave., Tampa	Seminole Heights
4	Anderson, Paul S.	New Port Richey	New Port Richey
5	Armor, R. L.	Southern College, Lakeland	Southern College
6	Austin, A. B.	Gainesville	University Pastor
7	Austin, J. W.	Manatee	Manatee
8	Barnett, R. H.	1017 S. Blvd., Lakeland	Agent Orphanage
9	Barnett, R. Ira	Lakeland, Box 78	Conf. S. S. Supt.
10	Barr, T. L.Z.	205 Gladys Ave., Tampa	Highland Ave.
11	Barton, Joseph	Macclenny	Macclenny
12	Beers, John	4006 Stovall Ave., Tampa	Superannuate
13	Bell, J. F.	Lake City	Lake City
14	Bell, M. T.	Palmetto	Superannuate
15	Bishop, Irwin L.	Lake Alfred	Lake Alfred
16	Blackburn, C. Fred	1103 E. Amelia Ave., Orlando	Presiding Elder
17	Blackburn, Henry W.	214 N. Howard Ave., Tampa	Trinity
18	Blake, J. W.	Monticello	Monticello
19	Boggess, Olin	Lakeland	Prof. Southern College
20	Bonham, D. C.	Matecumbe	Matecumbe Mission
21	Bourn, B. D.	Clermont	Clermont
22	Bourn, J. L.	Dunedin	Dunedin
23	Boyd, H. B.	Sebastian	Sebastian
24	Branscomb, J. W.	Boca Grande	Boca Grande Mission
25	Brantley, W. T.	Ft. Pierce	Fort Pierce
26	Bridges, F. R.	Ortega	Ortega
27	Buhrman, A. R.	Sta. A, Bx. 3421, Orlando	Angebilt
28	Buhrman, W. P.	Sanford	Sanford and Mission
29	Broyles, L. M.	Fort Myers	First Church
30	Bryant, W. E.	Haines City	Haines City
31	Bullock, Henry M.	Tampa	Bayshore Mission
32	Burgin, S. H. C.	419 N.E. First Ave., Miami	Trinity
33	Caldwell, R. T.	Pierson	Pierson Mission
34	Carlson, R. E.	Asbury Col. Wilmore, Ky.	Student
35	Carlton, H. A.	Broadway, Orlando	Orlando
36	Carlton, T. W.	Safety Harbor	Safety Harbor
37	Cason, J. R.	Delray	Superannuate
38	Carpenter, W. J.	Palatka	Palatka
39	Carrera, D.	207 Arch St., Tampa	San Paula & San Lucas
40	Champion, F. H.	Citra	Citra
41	Chapman, J. S.	Box 103, Daytona	Superannuate
42	Churchwell, W. J.	Alachua	Alachua
43	Clark, J. F.	Waldo	Waldo
44	Cole, A. H.	209 N. Adams St. Tallahassee	Presiding Elder
45	Cole, D. A.	Jesup, Ga.	Superannuate
46	Cook, C. E.	Vero Beach	Vero Beach
47	Cooke, D. A.	Sanford	Jr. Preacher
48	Cooper, W. A.	532 Hibiscus Ave., West Palm Beach	First Church
49	Cooper, W. M.	532 Hibiscus Ave., West Palm Beach	Northwood
50	Cotton, C. M.	Lady Lake	Lady Lake
51	Couliette, J. T.	Webster	Webster Centerhill
52	Cowan, H. G.	783 N. W. 17th St., Miami	Highland Park
53	Cox, A. G.	Pompano	Pompano

No.	Name	Post Office	Charge
54	Cox, Jackson, B.	Tampa	San Paula and San Lucas
55	Cox, M. B.	599 Talbot St., Jacksonville	Murray Hill
56	Cramer, F. W.	Palm Harbor	Palm Harbor
57	Criswell, J. L.	Orlando	Superannuate
58	Crook, C. W.	Jacksonville	Anti-Saloon League
59	Crowson, E. H.	Route A, Homestead	South Dade
60	Crowson, F. L.	Dade City	Dade City
61	Daiger, A. M.	Chattahoochee	Chattahoochee
62	Daniel, J. H.	Ocala	Ocala
63	Davis, G. A.	Cedar Key	Superannuate
64	Dennis, W. E.	Highland City	Highland City
65	Dieffenwierth, D. D.	P. O. Box 2064, Ft. Lauderdale	Ft. Lauderdale
66	Dodd, Hubert	Nokomis	Venice-Nakomis
67	Driskel, L. P.	Bowling Green	Bowling Green
68	Dukes, M. F.	Miccosukee	Leon Circuit
69	Dunkle, W. F.	Ocala	Presiding Elder
70	Durrance, J. P.	Palm Harbor	Superannuate
71	Dutill, Howard	Box 477, Umatilla	Superannuate
72	Eads, F. M. C.	Greensboro	Greensboro
73	Elkins, W. L.	Baldwin	Baldwin
74	Ellis, P. W.	Clearwater	Clearwater
75	Fischer, W. A.	Madison	Madison
76	Fletcher, P. A.	Leesburg	Leesburg
77	Folsom, R. E. L.	Lake Butler	Lake Butler
78	Fountain, W. C.	Kissimmee	Kissimmee
79	Frazier, C. C.	615 Selma Ave., Tampa	Nebraska Ave.
80	Funk, W. H.	Pinecastle	Superannuate
81	Gaines, H. T.	Key West	Ley Memorial
82	Gaines, J. P.	Okeechobee	Okeechobee
83	Gardner, C. S.	619 Williams St., Key West	Fleming Street
84	Gates, E. J.	Homeland	Homeland and Alturas
85	Glazier, G. M.	Coleman	Coleman
86	Godfrey, A. A.	Montverde	Montverde
87	Gray, W. J.	Hinson	Superannuate
88	Graybeal, H. L.	Trilby	Trilby
89	Grogan, J. O.	121 N.W. 10th Ave., Miami	Riverside
90	Gross, J. M.	Jacksonville	Superannuate
91	Gutteridge, C. E.	6329 N.E. Second Ave., Miami	Lemon City
92	Guy, J. T.	2337 S.W. 23rd Terrace Coral Gables	Silver Bluff & Porteland
93	Guy, R. A.	Gainesville	Presiding Elder
94	Haeflinger, H. J.	316 W. Wisconsin Ave., DeLand	Presiding Elder
95	Hamilton, J. W.	209 18th Ave. S., St. Petersburg	Trinity Mission
96	Hammond, S. O.	Hastings	Hastings
97	Hancock, A. H.	Bunnell	Bunnell
98	Hardin, H. Carter	Bradenton	Bradenton
99	Hardin, Harvey M.	Lakeland	Student
100	Hardin, Smith	1642 S. W. 12th St., Miami	Presiding Elder
101	Harris, H. F.	639 9th Ave. S., St. Petersburg	Superannuate
102	Hartsfield, J. E.	Green Cove Springs	Green Cove Springs
103	Heath, E. O.	Jacksonville	First Church
104	Hedden, Forrest D.	Southern College, Lakeland	Student
105	Hendrix, S. I.	Stuart	Stuart

No.	Name	Post Office	Charge
106	Hendry, James A.	Fort Meade	Fort Meade
107	Hendry, G. P.	Pinetta	Superannuate
108	Herndon, G. C.	Wildwood	Wildwood
109	Herndon, W. H.	White Springs	White Springs
110	Hilburn, J. P.	215 W. 10th St. Jacksonville	Presiding Elder
111	Hodnett, R. F.	Winter Garden	Winter Garden
112	Holcomb, Walt	424 Platt St., Tampa	Hyde Park
113	Hollady, E. L.	Crescent City	Crescent City
114	Hollister, K.	Hollywood	Hollywood
115	Holmes, R. C.	Vanderbilt University, Nashville, Tenn.	Student
116	Householder, A. E.	600 Stockton, St., Jacksonville	Wesley Memorial
117	Howell, O. C.	Aucilla	Aucilla
118	Howell, W. R.	LaBelle	LaBelle
119	Howes, C. T.	Moore Haven	Moore Haven
120	Hughlett, A. M.	Arcadia	Arcadia
121	Huggins, W. L.	1201 E. 14th St. Jacksonville	Marvin Memorial
122	Hullett, W. S.	New Smyrna	New Smyrna
123	Hunter, J. L.	Titusville	Titusville
124	Hurt, J. D.	Gulfport	Gulfport-Childs Park
125	Hutchinson, G. W.	Lakeland	Asst. Conf. S. S. Supt.
126	Jackson, J. W.	Madison	East Madison Circuit
127	Jenkins, I. C.	Box 1138, St Petersburg	First Church
128	Jimenez, R.	1807 N. Albany Ave., Tampa	West Tampa & Epworth
129	Jones, D. Lee	Waukeenah	Waukeenah
130	Jones, J. C.	Panama Park	Phoenix Park
131	Jones, J. E.	Mulberry	Mulberry
132	Jones, J. J.	Hawthorne	Hawthorne
133	Jones, W. F.	Jasper	Jasper
134	Jones, W. J.	Auburndale	Auburndale
135	Kendall, Paul	1450 Graham St., Atlanta, Georgia	Superannuate
136	Kersey, R. F.	Nocatee	Nocatee and Fort Ogden
137	Kilgore, J. L.	Route 1, Box 37 Stone Mountain, Ga.	Superannuate
138	Koestline, A. A.	Riverview	Riverview-Brandon
139	Koestline, Karl H.	Punta Gorda	Punta Gorda
140	Kroff, J. O.	Hinson	Hinson
141	Laite, W. W.	Cocoa	Cocoa
142	Lawhern, B. F.	Seffner	Seffner
143	Lewis, J. D.	1651 Talbot Ave., Jacksonville	Avondale
144	Lewis, J. E.	Route A, Box 372 Clearwater	Seminole
145	Ley, E. L.	349 S. W. 18th Road Miami	Holleman Park
146	Lilly J. P.	Carrabelle	Carrabelle
147	Logan, Holmes	Fulford	Fulford
148	Lowe, L. D.	133 W. Third St., Jacksonville	Springfield
149	McAlfee, H. H.	1114 N. Fern Creek Ave., Orlando	Highland Grove
150	McCall, A. C.	848 Orange Park, Lakeland	Extension S. S. Work
151	McCauley, D. M.	Asheville, N. C.	Superannuate
152	McConnell, C. W.	Homestead	Homestead
153	MacFarlan, Allan	Inverness	Junior Preacher
154	McMullen, W. O.	Fernandina	Fernandina

No.	Name	Post Office	Charge
155	Major, J. D.	Lakeland	Orange Heights
156	Mann, A. M.	Palm Harbor	Superannuate
157	Martin, F. L., Jr.	Cedar Key	Cedar Key
158	Martin, W. J.	Fort Myers	Edgewood
159	Mathison, C. W.	Oviedo	Oviedo
160	Maynard, D. M.	Avon Park	Avon Park
161	Mickler, J. E.	Box 26, DeLand	Superannuate
162	Miller, H. S.	Dukes	Superannuate
163	Mingledorf, C. R.	Dunellon	Dunnellon
164	Mitchell, J. T.	Homeland	Evangelist
165	Montgomery, B. M.	Seville	Seville Mission
166	Moore, A. H., Jr.	1884 N. W. 51 St., Miami	Floral Park Mission
167	Mullen, W. M.	Live Oak	Live Oak
168	Murphy, O. A.	Eastport	Eastport
169	Munro, L.	411 Simonton St., Key West	First Church
170	Murray, J. D.	Boynton	Boynton
171	Myer, M. E.	Pahokee	Pahokee
172	Myres, W. A.	Gainesville	Gainesville
173	Nease, W. J.	Apalachicola	Apalachicola
174	Nelson, W. L.	3804 Pearl St., Jacksonville	Anderson
175	Newkirk, W. H.	1701½ Tampa St., Tampa	Superannuate
176	Nixon, T. J.	Bradenton	Superannuate
177	Norton, M. H.	Bartow	Presiding Elder
178	Norton, W. C.	Bronson	Bronson and Archer
179	Oser, L.	2305 16th St., Tampa	San Marcos
180	Osteen, T. C.	Miami	Tarboux Memorial
181	Overstreet, L. B.	3708 36th St., Tampa	Edgewood & Belmont
182	Palmer, B. William	Port Tampa City	Port Tampa & Interbay
183	Palmer, O. S.	Tavares	Tavares
184	Palmer, W. J.	Palmetto	Palmetto & Terra Ceia
185	Partridge, H. E.	82 E. Park Lake Ave., Orlando	Superannuate
186	Patterson, F. J.	Winter Haven	Winter Haven
187	Patterson, I. S.	344 W. Tenth St., Jacksonville	Missionary Secretary
188	Paula, R.	1022 Virginia St., Key West	El Salvador
189	Penny, G. P.	1028 S. W. Second St., Miami	Superannuate
190	Perez, G.	511 Angela St., Key West	La Trinidad
191	Phillips, J. F.	133 King St., St. Augustine	St. Augustine and County Mission
192	Philpot, E. N.	Lake Placid	Lake Placid
193	Piner, W. K.	1002 S. Boulevard, Lakeland	College Heights
194	Pixton, Fred	Apopka	Apopka
195	Poage, W. M.	807 S. Dakota Ave, Tampa	Superannuate
196	Purcell, J. S.	DeLand	DeLand
197	Rape, B. T.	Gainesville	Superannuate
198	Redfern, P. L.	Daytona Beach	Daytona Beach
199	Reid, J. B.	Frostproof	Frostproof
200	Reid, L. M.	Wellborn	Wellborn
201	Rencher, W. T.	Maitland	Maitland
202	Rice, O. E.	Box 1377, Orlando	First Church
203	Riviere, A. C.	Bonita Springs	Bonita Springs
204	Roberts, G. S.	Bartow	Bartow
205	Roberts, L. E.	Crystal River	Inverness
206	Rogers, B. F.	Box 627, Lakeland	Editor Conf. Organ
207	Rogers, J. W.	Delray Beach	Delray
208	Rogers, W. C.	Umatilla	Umatilla
209	Rooks, E. M.	Starke	Starke

No.	Name	Post Office	Charge
210	Rooney, J. B.	Plant City	Plant City
211	Rosenberry, G. W.	2110 Central Ave., Tampa	Tampa Heights
212	Sanders, E. C.	Mayo	Mayo
213	Saunders, C. A.	Route B, White Springs	Superannuate
214	Sargent, D. B.	Coral Gables	Coral Gables
215	Scott, G. F.	Lakeland	Prof. Southern College
216	Scott, S.	Brooksville	Superannuate
217	Selby, R. A.	707 N. Tenn. Ave., Lakeland	Myrtle Street
218	Sellers, G. W.	5109 Suwanee Ave., Tampa	Superannuate
219	Sewell, W. E.	Brooksville	Brooksville
220	Shepherd, J. E.	Melrose	Melrose
221	Shoup, W. W.	Ocoee	Ocoee and Zellwood
222	Sibert, J. D.	Box 6017, Miami	Superannuate
223	Simpson, L. B.	Havana	Havana
224	Skipper, J. E.	Route B, Dade City	Spring Lake
225	Smith, A. P.	Bushnell	Bushnell
225	Smith, E. Watt	Tallahassee	Trinity
227	Smith, M. L.	Branford	Ft. White
228	Sowell, R. A.	1410 Penn. Ave., Lakeland	Superannuate
229	Spencer, H. A.	Sarasota	Sarasota
230	Spivey, L. M.	Lakeland	Pres. Southern College
231	Staats, W. C.	Route 5, Box 821, Jacksonville	Woodstock Park and City Mission
232	Starnes, C. F.	Dania	Dania
233	Steinmeyer, F. E.	Largo	Largo
234	Stephens, G. R.	Pinecastle	Pinecastle and Loughman
235	Stradley, J. G.	West Palm Beach	Sarah Wagg Memorial
236	Strickland, W. G.	Groveland	Groveland
237	Summers, C. H.	213 Lee St., Tampa	First Church
238	Summers, G. E.	Micanopy	Micanopy-Reddick
239	Sumner, R. L.	Belleair	Superannuate
240	Sweat, D. B.	Lakeland	Superannuate
241	Taylor, J. W.	Oxford	Superannuate
242	Taylor, W. W.	Alva	Alva
243	Templeton, R. B.	Miami Beach	Miami Beach
244	Thompson, M. E.	Zolfo Springs	Zolfo Springs
245	Thrower, O. A.	Fort Myers	Superannuate
246	Tiffen, F. E.	Pahokee	Evangelist
247	Tolle, C. F.	Oneco	Oneco and Samoset
248	Tolle, H. F.	Lakeland	First Church
249	Tolle, J. A.	Floranada	Oakland Park and Progresso
250	Tresca, W. B.	Palmetto	Superannuate
251	Trigg, P. B.	116 28th St. N., St. Petersburg	Central
252	Troutman, W. O.	Benson Springs	Benson Springs
253	Turner, A. F.	1435 Forbes St., Jacksonville	Riverside Park
254	Tyler, C. J.	110 Catherine St. S. Jacksonville	Hendricks Memorial
255	Tyler, H. W.	Callahan	Callahan
256	Voss, C. H.	Jupiter	Jupiter
257	Vliet, C. K.	West Palm Beach	Jr. Preacher and Financial Agent
258	Walker S. W.	213 Lee St., Tampa	Presiding Elder
259	Waller, H. H.	524 North Hughey St., Orlando	Concord Park
260	West, J. C.	High Springs	High Springs
261	White, C. W.	Quincy	Quincy

No.	Name	Post Office	Charge
262	Wicker, R. E.	Tarpon Springs	Tarpon Springs
263	Wiggins, H. L.	835 W. Monroe St., Jacksonville	St. Mathews
264	Williams, Ira E.	3104 8th Ave., Tampa	8th Ave. and Uceta
265	Williams, H. P.	Parrish	Parrish and Ellenton
266	Williams, Thos.	Mims	Mims-Geneva
267	Wilson, J. Edgar	Box 440, Lakeland	Superannuate
268	Wilson, S. A.	Lake Wales	Lake Wales
269	Wise, E. M.	Sulphur Springs	Sulphur Springs
270	Woodward, J. E.	Wauchula	Wauchula
271	Wright, L. E.	Perry	Perry
272	Wyatt, Milton H.	Wimauma	Wimauma and Ruskin
273	Yeats, J. L.	918 St. Claire Ave., Tampa	Superannuate
274	York, G. H.	Tavares	Superannuate

SUPPLY PASTORS

Name	Post Office	Appointment
Agnor, W. J.	Hosford	Hosford
Belt, I. M.	Miakka	Miakka
Boyd, P. M.	Orlando	Assistant Pastor
Braswell, E. P.	Altoona	Altoona
Davis, E. L.	St. Petersburg	Passadena
Ezell, H. L.	Cross City	Cross City
Gilbert, J. R.	R. F. D. Perry	Fenholloway
Harris, R. L.	210 E. 9th St., Jacksonville	Bethel & Spring Glen
Morgan, T. A.	St. Petersburg	Northside-Lealman
F. R. Seaborn	Jacksonville	Mission
Smith, C. C.	Lake Jackson	Lake Jackson
Tabb, W. M.		Dinsmore & Hilliard
Wesley, H. F.	Madison	West Madison
Whitworth, J. I.	Holopaw	Holopaw
Wyrick, W. J.	Moore Haven	Moore Haven

LOCAL PREACHERS, DEACONS AND ELDERS

BARTOW DISTRICT

Local Preachers—R. F. Saxon, Jr., Arcadia; W. B. Bethea, Bartow; Bascom Carlton, Bowling Green; H. L. Boyd, Ft. Myers; L. D. Baldwin, LaBelle; J. V. Crum, Homeland; R. E. Lufsey, Lakeland; Guy Harward, Lakeland; S. Q. Reynolds, Nocatee; J. H. Carlton, Zolfo Springs; Harvey Hardin, Lakeland; Forest Heddon, Lakeland; G. C. Powell, Lakeland; D. C. Bonham, Lakeland; J. W. Nichols, Lakeland.

Local Deacons—R. T. Higgs, Bowling Green; A. D. Young, R. F. D.; Plant City.

Local Elders—H. E. Carlton, Arcadia; R. T. Cornelius, Lakeland; W. T. Belvin, Ft. Myers; G. W. Gatewood, Punta Gorda; E. E. Emerson, Ft. Meade.

DELAND DISTRICT

Local Preachers—J. B. Culpepper, L. P., New Smyrna; Chas. Jackson, Jupiter; W. S. Scott, DeLand; Randal B. York, Tavares; W. S. Settle, New Smyrna; H. W. Squires, Sanford; W. W. Patrick, Umatilla.

GAINESVILLE DISTRICT

Elders—W. J. Baker, Hawthorne; W. J. Bartlett, Interlachen (Supply); A. B. Bowen, Lake Butler (Supply; D. L. Sherertz, McMeekin; A. P. Johntry, Johnson.

Deacons—F. P. McCall, Jasper (General Evangelist).

Local Preachers—P. K. Rowell, Branford (Evangelist); Jerome Connor, Gainesville, (Supply); H. L. Ezell, Cross City (Supply); J. W. Windham, Gainesville; H. S. Austin, Gainesville; G. A. Foster, Gainesville; W. A. Howell, Jennings; S. T. Duckworth, O'Brien; J. E. Nalsteir, Live Oak.

JACKSONVILLE

Local Preachers—H. B. Sporeman, 1528 Liberty St; B. M. Frisbee, Doctor's Inlet; W. H. Russell, Fernandina; W. J. Ryall, Crawford; A. J. Quatlebaum, Jacksonville, Knis St.; J. T. Cuppett, 912 West Monroe St.; S. H. Barnes, 599 Delmar St.; J. B. Ward, Young Harris, Ga.; H. E. Litchfield; McDonald, Lewis St., Jacksonville; Estes, McClenny; T. M. Coon, Lem Turner P. O.; W. M. Tabb, Yulee.

Local Deacons—J. B. Vandiver, St. Augustine; R. L. Harris, 210 E. 9th St., Jacksonville.

Local Elders—C. W. Dudley, St. James Bldg., Jacksonville; F. R. Seaborn, Grand Crossing; J. L. Weissinger, McClenny.

MIAMI DISTRICT

Local Preachers—F. M. Baldwin, Dania; Walter Oldford, Ft. Lauderdale; C. W. York, Ojus; W. S. Eakin, Key West; John Watkins, Key West; W. P. Eavensen, Miami; L. J. Hight, Miami; O. H. P. Faus, Miami; J. C. Wesley, Miami; W. J. Ashworth, Miami; J. T. Swearengen, Pompano; C. K. Vliet, West Palm Beach; S. B. Pinder, Key West; B. F. Ganaway, Emory University; E. P. Whitworth.

Local Deacons—G. H. Guy, Floronada; C. S. Eddington, West Palm Beach.

Local Elders—John A. Wales, Miami; W. J. Radcliffe, Miami; J. H. Davis, Miami; G. S. Brunk, Pahokee; R. E. Mood, Perrine.

OCALA DISTRICT

Local Preachers—P. M. Boyd, Tarpon Springs; R. A. Babcock, Safety Harbor; Leland D. Eldridge, Clearwater; H. E. Erwin, Safety Harbor; John B. Holmes, Lady Lake; T. W. Hartley, Palm Harbor; J. W. Jeter, Palm Harbor; James R. Hill, Coleman; T. A. Morgan, Crystal River; Earle McMullen, Clearwater; Her-

bert P. Peck and Phinneas W. Peck, Clearwater; R. L. Parks, Ocala; John M. Watts, Clearwater; G. W. Worden, Clearwater; Henry C. Whitesell, Clearwater; Mark St. Clair, Elfers; A. M. Rush, Webster.

Local Deacons—J. M. Mitchel, Elfers; Sam A. McCook, Coleman; Charles L. Eaddy, Linden.

Local Elders—T. E. York, Bushnell.

ORLANDO DISTRICT

Local Preachers—Wm. Boland, Winter Haven; A. M. Hall, Apopka; H. L. Johnson, Orlando; W. A. Wethington, Orlando; Emory C. Lewis, Holopaw; Wm. H. Faulkenstein, Winter Haven.

Local Deacon—M. M. Lord, Sanford; G. D. Reeves, Orlando; R. P. Owens, Auburndale.

TALLAHASSEE DISTRICT

Local Preachers—Willie J. Agner, Supply, R. F. D., Madison; G. E. Hendry, Box 411, Madison; E. F. Mayton, Madison; H. F. Wesley, Supply, 516 Washington St., Madison; Chesley Sappington, Havana; C. C. Smith, Supply, Box 109, Tallahassee; J. R. Gilbert, Supply, Waukeenah; W. W. Robins, Supply, Woodville, G. W. Edmundson, Unadilla, Ga.; William Burns, Carrabelle; Ernst Thelin, Tallahassee; C. W. Cotton, Supply, Mayo; B. W. Carlton, Perry.

Local Elders—Dr. J. B. Game, S. Woodward Ave., Tallahassee; J. A. Bauldree, Gretna.

TAMPA DISTRICT

Local Preachers—M. P. Carlton, Miakka City; J. C. Deggs, Tampa; H. L. Hancock, Miakka; C. V. Duffie, Tampa; O. L. Webb, Miakka; L. P. Glazier, Manatee; S. G. Medows, Riverview; C. E. Wells, Tampa; B. L. Dixon, Tampa; G. C. Powell, Tampa; H. C. Cooley, Sulphur Springs; G. W. Meredith, Tampa; B. C. Whitenell, Tampa; M. B. Johnson, Plant City; W. B. Page, Tampa; S. H. Darnell, Tampa; H. T. Toole, Tampa; Otis Flanery, Wimauma, H. L. Wiggins, Manatee; Joseph A. Toole, Tampa; J. J. Melton, Tampa; J. E. Bryant, Samoset; S. H. Givler, Tampa; Don Pullin, Manatee; P. J. Dew, Manatee, L. E. Crowson, Nokomis; R. D. Moore, Tampa; J. J. Comish, Gibsonton; Wesley Roberts, Tampa.

Local Deacons—C. F. Bain, Tampa; W. H. McLeod, Tampa.

Local Elders—S. B. Black, Palmetto; H. E. Ball, Tampa; M. R. Myer, Tampa; E. H. Lantz, Sulphur Springs; I. M. Belt, Manatee; E. W. Gray, Tampa.

IN MEMORIAM

ROLL OF THE HONORED DEAD

NAME	Entered Itinerancy When	Entered Itinerancy Conference	Date of Death	Place of Death or Burial
R. A. Griffin	1845		1840	Hamilton County, Fla.
Alex Martin	1841		1850	Tampa, Fla.
James R. Connor	1850		December 16, 1850	Hillsboro County, Fla.
William Choice	1849	Florida		Tallahassee, Fla.
J. W. Rhodes	1855	Kentucky		Monticello, Fla.
Thomas Gardner	1819	South Carolina	May 4, 1858	Georgia
John L. Jerry	1818	South Carolina	July 11, 1859	Swift Creek Ch., Fla.
Thomas W. Cooper	1838	Georgia	February 24, 1860	Micanopy, Fla.
William Edwards	1850	Florida	March 15, 1860	Micanopy, Fla.
D. D. Henry	1859	Georgia	September 1861	Suwanee County, Fla.
Samuel E. Randolph	1856	Tennessee	August 29, 1861	Camp Allegheny, Pa.
Jasper K. Glover	1856	Florida	November 22, 1862	Waukeenah, Fla.
John W. Timberlake	1857	Tennessee	March 8, 1862	West Point, Va
James L. Carruth	1859	Florida	January 9, 1862	Fernandina, Fla.
Jesse M. Valentine	1850	Tennessee	1862	Gainesville, Fla.
Peyton P. Smith	1831	Georgia	May 1863	Fulton County, Ga.
John J. Richards	1839	Georgia	September 4, 1863	Madison, Ga.
Joseph A. W. Johnson	1856	Florida	July, 1863	
Amos Davis	1854	Florida	March 16, 1864	
Henry F. Smith	1856	Florida	June 12, 1864	Ocala, Fla
Leroy B. Giles	1856	Florida	1864	Marion County, Fla.
Robert W. Burgess	1859	Florida	1864	Hernando County, Fla.
David L. Kennedy	1855	Florida	1864	Madison County Fla.
John F. Urquhart	1860	Florida	August 19, 1864	Albany, Ga.
William L. Murphy	1846	Baltimore	October 1, 1865	Sumter Springs, Ga.
Thomas H. Capers	1864	Florida	October 15, 1866	Monticello, Fla.
Francis M. Wilson	1854	Florida		
Mahlon Bedell			February 18, 1868	
James B. Jackson			February 8, 1868	Lake City, Fla.
William McKay		Florida	1868	
James O. A. Sparks	1864	Florida	May 15, 1869	Key West, Fla.
Robert I. McCook	1854	Florida	1870	
Andrew J. Wolridge	1855		1871	Quincy, Fla.
Thomas Taylor	1843	Florida	1872	
George Bright	1841	Georgia	September 20, 1874	Key West, Fla.
James M. Stokes	1859	Georgia	April 19, 1875	Live Oak, Fla
Samuel A. McCook	1852	Florida	1875	Sumpter County, Fla.
Joseph E. A. VanDuzer	1873	Florida	1875	Key West, Fla.
Oliver Eady	1859	South Carolina	September 5, 1871	
George W. Fagg	1828	Kentucky	May 22, 1878	Gadsden County, Fla.
Edwin W. Woodbury	1877	Florida	June 24, 1878	Tallahassee, Fla.
Samuel B. Smitteel	1874	Holston	June 22, 1878	Virginia
Erastus B. Duncan	1834	Tennessee	September 29, 1878	Lawtey, Fla.
Isaac Munden	1857	Florida	October 8, 1879	Marion County, Fla.
George C. Leavel	1868	Florida	February 4, 1879	Sumpter County, Fla.
Wallace G. Royster	1879	Florida	September 5, 1881	Camp Mooney, Fla.
Selwyn L. Smith	1876	South Georgia	October 23, 1882	Micanopy, Fla.
Thomas R. Barnett	1855	Florida	March 23, 1882	Lake City, Fla.
Elias J. Knight	1867	Florida	June 7, 1882	Hernando County, Fla.
James A. Wiggins	1868	Florida	July 1882	Live Oak, Fla.
Henry B. Avery	1860	Memphis	November 1, 1882	Jacksonville, Fla
John Penny	1843	Georgia	January 1883	Jacksonville, Fla.
Overton W. Ransom	1874	Tennessee	March 26, 1883	Apopka, Fla.
William O. Hampton	1877	Florida	November 1883	Sandusky, Ga.
Edwin I. Smith		North Georgia	1884	Madison County, Fla.
Joseph J. Seally	1846	Florida	1884	
William Davies	1854	Georgia	April 1885	Sumpter County, Fla.
Robert Martin	1874	Florida	November 14, 1885	Key West, Fla.
William Williams		Florida	1885	
James Atkins		Holston	1886	Monticello, Fla.
U. Sinclair iBrd	1869	Florida	1886	Hillsboro County, Fla.
William E. Collier	1838	South Carolina	1886	
Sterling Gardner	1859	Florida	1886	
Joseph L. M. Spain	1884	Montana	June 28, 1888	Missouri
John R. Sharpe	1872	North Alabama	September 9, 1888	Jacksonville, Fla
Alex Gibbons	1886	Florida	1888	Gainesville, Fla.
William J. Morris	1839	Georgia	September 22, 1889	Jasper, Fla.
Robert H. Howren	1886	Florida	October 12, 1889	Waldo, Fla.
Charles E. Pelot	1877	Florida	July 21, 1890	Tallahassee, Fla.
R. M. L. Tydings	1844	Louisville	December 27, 1890	Anthony, Fla.
Edward G. Chandler	1883	Virginia	August 7, 1891	Virginia
William Scott	1889	Florida	February 9, 1892	
Adam A. Robinson	1871	South Georgia	October 29, 1892	Manatee, Fla.
M. J. Perez	1892	Florida	December 17, 1892	Havana, Cuba
Andrew A. Barnett	1874	Florida	January 20, 1893	Apalachicola, Fla.
Anderson Peeler	1874	Florida	March 26, 1893	Lake City, Fla.

NAME	Entered Itinerancy When	Entered Itinerancy Conference	Date of Death	Place of Death or Burial
Carmine S. Bird	1886	Holston	September 14, 1893	Miami, Fla.
Robert Stork	1884	Florida	April 1894	Asheville, Fla.
William R. Johnson	1862	Louisville	January 14, 1894	Jacksonville, Fla.
Samuel Woodbery	1847	Florida	October 20,1894	Quincy, Fla.
Joseph E. Neal	1885	Florida	December 23, 1894	Pleasant Grove, Fla.
Grincefield Taylor	1888	Holston	January 9, 1895	Orlando, Fla.
John E. Penney	1888	Florida	March 8, 1895	Waukeenah, Fla.
J. M. Sweat	1886	Florida	1895	
C. F. Mellor	1894	South Georgia	1895	
W. G. Boothe	1869	Florida	December 15, 1896	Weatherford, Texas
Edwin L. T. Blake	1843	Georgia	February 9, 1897	Ocala, Fla.
James T. Nolan	1896	Florida	November 27, 1897	Leesburg, Fla.
William C. Jordan	1858	Florida	June 20, 1898	Bartow, Fla.
William S. Richardson	1878	Florida	September 14, 1899	Key West, Fla.
Joseph C. Sale	1889	Florida	1899	Bronson, Fla.
Thurlow Bishop	1887	Florida	October 23, 1900	Reddick, Fla.
William C. Collins	1857	East Texas	Nov. 8, 1900	Gadsden County, Fla.
Archibald Johnson	1856	Florida	1900	Live Oak, Fla.
Eladio Diaz	1896	Florida	April 7, 1903	Key West, Fla.
James A. Howland	1889	Florida	Dec. 12, 1904	Madison County, Fla.
Fayette E. Shipp	1889	Florida	March 6, 1905	Columbia County, Fla.
James S. Barnett	1886	Florida	May 17, 1905	Fenholloway, Fla.
Charles A. Fulwood	1846	Georgia	December 7, 1905	Tallahassee, Fla.
William H. Parker	1878	South Georgia	February 7, 1906	Largo, Fla.
Thomas M. White	1884	Florida	July 27, 1906	Jacksonville, Fla.
Wilbur F. Norton	1869	Alabama	September 4, 1906	Bronson, Fla.
James P. DePass	1860	Florida	July 29, 1907	Williston, Fla.
John C. Ley	1845	South Carolina	1907	Micanopy, Fla.
Theophilus W. Moore	1854	North Carolina	December 30, 1907	Miami, Fla.
Charles D. Ward	1889	Kentucky	February 2, 1908	
Joseph Norwood	1877	Texas	January 3, 1908	Tampa, Fla.
John S. Crandall	1881	Louisville	January 31, 1908	Lake City, Fla.
Emory J. Homes	1882	Florida	September 3, 1908	Pidcock, Fla.
Enoch H. Giles	1858	Florida	October 24, 1908	Orlando, Fla.
W. F. Alexander	1862	Louisville	1908	St. Petersburg, Fla
Edward Wilson	1889	Florida	1908	Pensacola, Fla.
George J. Kennelly	1885	Florida	June 14, 1909	Jacksonville, Fla.
Thomas J. Phillips	1874	Florida	September 7, 1909	Live Oak, Fla.
George W. Mitchell	1876	Florida	1910	Green Springs, Fla.
J. H. D. McRae		Florida	...ovember 5, 1911	Jacksonville, Fla.
William H. F. Robarts	1874	Florida	November 16, 1911	Sutherland, Fla.
Francis A. Taylor		Missouri	March 21, 1911	Leesburg, Fla.
Julius D. Rogers	1873	Florida	June 30, 1912	Clearwater, Fla.
Kenneth F. Jonz		Florida	August 29, 1912	Jacksonville, Fla.
Josephus Anderson	1848	Virginia	August 11,1913	Leesburg, Fla.
Isaac A. Vernon	1878	White River	April 18, 1914	Hawthorne, Fla.
William A. Weir	1894	Florida	1914	Lemon City, Fla.
James W. Bigham	1903	Louisville	January 1915	Gainesville, Fla.
Thomas C. Bradford	1890	Indiana	1915	Live Oak, Fla.
E. C. Hudson	1907	Florida	1915	Green Cove Springs,
Henry Hice	1890	Florida	1915	Coleman, Fla.
A. L. Woodward	1905	Florida	December 22, 1916	Tallahassee, Fla.
J. R. Taylor	1858	Missouri	May 15, 1916	Jacksonville, Fla.
John T. Waters	1867	Louisville	December 23, 1916	
J. S. Collier		Florida	March 26, 1917	Tampa, Fla.
T. H. Sistrunk	1890	Florida	December 17, 1917	White Springs, Fla.
B. F. Mason		Florida	1917	
M. Dominguez				
R. L. Honiker	1870	South Georgia	October 16, 1917	Atlanta, Ga.
D. L. Switzer		Florida	December 1917	
John B. Ley	1877	Florida	December 9, 1917	Orlando, Fla.
M. H. Outland	1892	Florida	February 3, 1919	Columbia, Fla.
J. Lawton Moon	1904	Florida	February 22, 1919	Fort Meade, Florida.
W. H. Steinmeyer	1882	Florida	July 20, 1919	Lakeland, Fla.
E. A. Harrison	1897	Florida	October 5, 1919	Key West, Fla.
F. Pasco		Florida	October 31, 1919	Jacksonville, Fla.
H. B. Frazee	1865	Louisiana	August 22, 1920	Starke, Fla.
G. S. Henderson	1907	Florida	February 6, 1920	Seffner, Fla.
C. W. Inman	1885	Florida	1920	Jacksonville, Fla.
Edward F. Ley	1882	Florida	August 10, 1920	Jacksonville, Fla.
R. J. Wells	1889	Illinois		Tampa, Fla.
J. T. Coleman	1879	North Alabama	June 9, 1921	Tampa, Fla.
T. W. Tomkies	1869	Florida	November 25, 1921	Tampa, Fla.
Seymour Grady	1898	Baltimore	October 16, 1922	Tallahassee, Fla.
T. S. Armstead	1866	Florida	November 10, 1922	Bartow, Fla.
B. K. Thrower	1872	North Georgia	March 21, 1923	Tampa, Fla.
T. F. Roland	1889	Louisville	June 18, 1923	Quincy, Fla.
E. F. Gates	1856	Florida	July 26, 1923	Manatee, Fla.
C. C. Cecil	1893	Holston	November 6, 1923	Tampa, Fla.
R. M. Williams	1874	Baltimore	May 21, 1924	Quitman, Ga.
S. W. Lawler	1891	Florida	1924	Lakeland, Fla.

NAME	Entered Itinerancy When	Conference	Date of Death	Place of Death or Burial
E. J. Hardee	1895	Florida	January 11, 1925	Lakeland, Fla.
L. D. Haynes	1903	Florida	June 14, 1925	Lakeland, Fla.
John A. Hendry	1892	Florida	July 30, 1925	Fort Pierce, Fla.
L. W. Moore	1880	Florida	August 8, 1925	Yalaha, Fla.
J. S. Brooke	1880	White River	November 17, 1925	West Palm Beach
E. C. Calhoun	1915	Florida	July 12, 1926	Lake City, Fla.
F. B. Langford	1913	Florida	June 22, 1926	Jacksonville, Fla.
G. W. Stubbs	1914	Florida	May 26, 1927	Perry Fla.
Frances Sanz	1917	Florida	December 24, 1926	Tampa, Fla.
Hiriam Glass Davis	1887	N. Alabama		McClenny, Fla.
W. F. Shoemaker	1876	Illinois	March 13, 1928	Demorest, Ga.
C. C. Tyler	1904	North Georgia	August 25, 1927	Dunellon, Fla.

SESSIONS OF FLORIDA CONFERENCE

	PLACE	CONVENED	PRESIDENT	SECRETARY
1	Tallahassee, Fla.	February 6, 1845	Bishop J. Soule	T. C. Benning
2	Monticello, Fla.	February 9, 1846	Bishop J. O. Andrew	F. P. Smith
3	Quincy, Fla	February 10, 1847	Bishop W. Capers	F. P. Smith
4	Waynesville, Ga.	February 9, 1848	W. W. Griffin (President)	F. P. Smith
5	Albany, Ga.	January 31, 1849	Bishop W. Capers	P. P. Smith
6	Madison, Fla.	February 6, 1850	Ira L. Potter	F. P. Smith
7	Thomasville, Ga.	January 9, 1851	Bishop R. Paine	P. P. Smith
8	Tallahassee, Fla.	January 28, 1852	W. W. Griffin	F. P. Smith
9	Quincy, Fla.	January 26, 1853	Bishop W. Capers	P. P. Smith
10	Monticello, Fla.	January 3, 1854	R. H. Howren	P. P. Smith
11	Madison, Fla.	December 2, 1854	Bishop Wm. Capers	P. P. Smith
12	Bainbridge, Ga.	December 16, 1855	Bishop J. O. Andrew	N. T. Gardner
13	Alligator, Fla.	December 24, 1856	Bishop J. O. Andrew	F. P. Smith
14	Thomasville, Ga.	December 1857	Bishop J. Early	J. C. Ley
15	Jacksonville, Fla.	December 15, 1858	Bishop J. O. Andrew	P. P. Smith
16	Micanopy, Fla.	December 28, 1859	Bishop H. H. Kavanaugh	P. P. Smith
17	Monticello, Fla.	December 28, 1860	Bishop G. F. Pierce	P. P. Smith
18	Quincy, Fla.	December 12, 1861	Bishop G. F. Pierce	P. P. Smith
19	Tallahassee, Fla.	December 11, 1862	Bishop J. O. Andrew	P. P. Smith
20	Thomasville, Ga.	December 16, 1863	Bishop J. O. Andrew	F. A. Branch
21	Monticello, Fla.	December 14, 1864	S. P. Richardson	F. A. Branch
22	Madison, Fla.	November 29, 1865	Bishop G. F. Pierce	F. A. Branch
23	Quincy, Fla.	December 13, 1866	Bishop K. N. McTyeire	F. A. Branch
24	Monticello, Fla	December 6, 1867	Bishop G. F. Pierce	F. A. Branch
25	Jacksonville, Fla.	January 13, 1869	Bishop W. M. Wightman	F. A. Branch
26	Lake City, Fla	December 20, 1869	Bishop D. S. Doggett	J. P. DePass
27	Tallahassee, Fla.	January 4, 1871	Bishop W. M. Wightman	J. P. DePass
28	Madison, Fla.	January 3, 1872	Bishop W. M. Wightman	U. S. Bird
29	Fernandina, Fla.	January 8, 1873	Bishop E. M. Marvin	U. S. Bird
30	Jacksonville, Fla.	January 7, 1874	Bishop G. F. Pierce	U. S. Bird
31	Live Oak, Fla.	December 16, 1874	Bishop W. M. Wightman	Frederick Pasco
32	Quincy, Fla.	January 5, 1876	Bishop W. M. Wightman	Frederick Pasco
33	Monticello, Fla.	January 11, 1877	Bishop G. F. Pierce	Frederick Pasco
34	Tampa, Fla.	November 15, 1877	Bishop G. F. Pierce	Frederick Pasco
35	Gainesville, Fla.	November 13, 1878	Bishop H. H. Kavanaugh	Frederick Pasco
36	Tallahassee, Fla.	December 17, 1879	Bishop D. S. Doggett	Frederick Pasco
37	Ocala, Fla.	December 16, 1880	Bishop G. F. Pierce	Frederick Pasco
38	Monticello, Fla.	January 18, 1882	Bishop H. N. McTyeire	Frederick Pasco
39	Jacksonville, Fla.	January 3, 1883	Bishop H. H. Kavanaugh	Frederick Pasco
40	Madison, Fla.	January 8, 1884	Bishop J. C. Keener	Frederick Pasco
41	Gainesville, Fla.	January 7, 1885	Bishop Linus Parker	Frederick Pasco
42	Orlando, Fla.	January 6, 1886	Bishop R. K. Hargrove	Frederick Pasco
43	Tallahassee, Fla.	December 16, 1886	Bishop E. R. Hendrix	Frederick Pasco
44	Leesburg, Fla.	December 14, 1887	Bishop J. S. Key	Frederick Pasco
45	Bartow, Fla.	January 9, 1889	Bishop C. B. Galloway	Frederick Pasco
46	Gainesville, Fla.	January 8, 1890	Bishop J. C. Keener	Frederick Pasco
47	Monticello, Fla.	January 7, 1891	Bishop W. W. Duncan	Frederick Pasco
48	Tampa, Fla.	January 6, 1892	Bishop J. C. Granbery	Frederick Pasco
49	Ocala, Fla.	January 4, 1893	Bishop O. P. Fitzgerald	Frederick Pasco
50	Palatka, Fla.	January 3, 1894	Bishop A. G. Haygood	Frederick Pasco
51	Jacksonville, Fla.	January 9, 1895	Bishop W. W. Duncan	Frederick Pasco
52	Orlando, Fla.	December 18, 1895	Bishop J. C. Granbery	Frederick Pasco
53	Tallahassee, Fla.	December 9, 1896	Bishop C. B. Galloway	Frederick Pasco
54	Tampa, Fla.	December 17, 1897	Bishop W. W. Duncan	Frederick Pasco
55	Gainesville, Fla.	December 14, 1898	Bishop W. A. Candler	Frederick Pasco
56	Monticello, Fla.	December 13, 1899	Bishop W. A. Candler	Frederick Pasco
57	Bartow, Fla.	December 13, 1900	Bishop W. A. Candler	Frederick Pasco
58	Live Oak, Fla.	December 12, 1901	Bishop J. C. Granbery	Frederick Pasco
59	Quincy, Fla.	January 8, 1903	Bishop A. Coke Smith	Frederick Pasco
60	Lake City, Fla.	December 10, 1903	Bishop A. W. Wilson	Frederick Pasco
61	Orlando, Fla.	December 8, 1904	Bishop W. A. Candler	Frederick Pasco
62	Ocala, Fla.	December 7, 1905	Bishop W. A. Candler	Frederick Pasco
63	Palatka, Fla.	December 12, 1906	Bishop H. C. Morrison	Frederick Pasco
64	Tampa, Fla.	December 12, 1907	Bishop C. B. Galloway	Frederick Pasco
65	Miami, Fla.	December 16, 1908	Bishop C. B. Galloway	Frederick Pasco
66	Lakeland, Fla.	December 15, 1909	Bishop James Atkins	Frederick Pasco
67	Jacksonville, Fla.	December 14, 1910	Bishop J. C. Kilgo	Frederick Pasco
68	Gainesville, Fla.	December 12, 1911	Bishop E. E. Hoss	Frederick Pasco
69	Tampa, Fla.	December 18, 1912	Bishop H. C. Morrison	Frederick Pasco
70	Tallahassee; Fla.	December 10, 1913	Bishop H. C. Morrison	Frederick Pasco
71	Arcadia, Fla.	December 9, 1914	Bishop H. C. Morrison	Frederick Pasco
72	Tampa, Fla.	December 15, 1915	Bishop H. C. Morrison	Frederick Pasco
73	Ocala, Fla.	December 6, 1916	Bishop Collins Denny	Frederick Pasco
74	Miami, Fla.	December 6, 1917	Bishop Collins Denny	Frederick Pasco
75	Bartow, Fla.	December 6, 1918	Bishop W. A. Candler	J. E. Mickler

	PLACE	CONVENED	PRESIDENT	SECRETARY
76	Lakeland, Fla.	December 10, 1919	Bishop W. A. Candler	J. E. Mickler
77	Tallahassee, Fla.	December 8, 1920	Bishop W. A. Candler	I. C. Jenkins
78	Orlando, Fla.	December 7, 1921	Bishop W. A. Candler	I. C. Jenkins
79	Tampa, Fla.	December 18, 1922	Bishop W. N. Ainsworth	I. C. Jenkins
80	Bradenton, Fla.	December 6, 1923	Bishop W. N. Ainsworth	I. C. Jenkins
81	Jacksonville, Fla.	December 3, 1924	Bishop W. N. Ainsworth	I. C. Jenkins
82	Orlando, Fla.	December 3, 1925	Bishop W. N. Ainsworth	I. C. Jenkins
83	St. Petersburg, Fla.	June 16, 1926	Bishop Hoyt M. Dobbs	I. C. Jenkins
84	Jacksonville, Fla.	June 15, 1927	Bishop Hoyt M. Dobbs	I. C. Jenkins
85	Tampa, Fla.	June 13, 1928	Bishop Hoyt M. Dobbs	I. C. Jenkins

Part II
JOURNAL

The eighty-fifth annual session of the Florida Annual Conference convened at Seminole Heights Methodist Episcopal Church, South, Tampa, Florida, at nine o'clock, June 13, 1928, Bishop Hoyt M. Dobbs in the chair.

Opening—After the singing of Hymn Number One, the Bishop read the ninety-first Psalm, and led in the recitation of the Apostle's Creed. The Bishop led in prayer and "Amazing Grace" was sung.

Addresses of Welcome—The Bishop asked R. L. Allen, conference host, to take charge, and Brother Allen introduced J. G. Beddingfield, chairman of the building committee of the church, who delivered an address of welcome, giving a brief history of the building of the church. Additional remarks were made by Brother Allen, and the Bishop responded to these words of welcome.

Roll Call—The roll was called by the secretary of the last conference, to which 210 preachers and forty-six laymembers responded. I. C. Jenkins was elected secretary, and on motion of the secretary, R. A. Guy and B. F. Rogers were elected assistants, and O. E. Rice and C. R. Mingledorf were elected statistical secretaries. The bar of the conference was fixed by including all seats in front of the gallery, and the hours of meeting and adjourning were fixed at nine and twelve-thirty o'clock respectively.

Introductions—J. H. Baskerville, representing the publishing house, Dr. C. C. Jarrell, secretary General Hospital Board, Dr. Frank W. Brandon, assistant secretary Hospital Board; Dr. Harvey W. Cox, President Emory University; Dr. W. G. Cram, Secretary General Board of Missions; Dr. R. S. Tinnon, Methodist Benevolent Association; Mr. J. M. Way, of the Board of Lay Activities; Rev. L. H. Shumate, a superannuate of the Methodist Episcopal Church, were introduced to the conference.

Substitution of Alternate Lay Delegates—J. M. Peeler was substituted for C. W. Dudley from the Jacksonville District. E. B. Walthall in place of Manuel Jones from the Orlando District. Mrs. W. W. Clyatt in place of J. Chester Lee, Ocala District; Mrs. J. D. Lewis in place of Mrs. W. H. McNabb, and Doctor J. H. Foster in place of Mrs. James McKay, of the Miami District.

Report Number One Board of Missions—Dr. I. S. Patterson, Conference Missionary Secretary, read report number one of the Board of Missions. Dr. Cram spoke to the report after which it was adopted. The report was as follows:

REPORT NUMBER 1. BOARD OF MISSIONS

Dear Brethren:—Our Work under The General Board of Missions, has emerged from financial clouds, and "is walking in The Light."

With an increased income of $180,000 in the General Work Department, and $74,000 in Womans Department, they *have dissolved the debt*, and are moving to *recover ground lost the past THREE YEARS*, through financial reductions in Budget.

They have increased their appropriations, in the amount of this years increase, and have a Budget for the coming year of $1,570,436 General Work; and $1,069,629 Womans Work, making our Total Budget $2,640,065.

In line with above, The Board is sending out THIRTY-NINE NEW MISSIONARIES, who will go to their various fields immediately. We are glad with you, in this turning from *retreat*, to such *an advance movement.*

Those who have grieved over the difficulty of securing needful training for Workers in our church, will be made to rejoice, in the notable action of our Board, in founding SOUTHERN BIBLICAL INSTITUTE, in our Mission Building, at Lake Junaluska, N. C. This Bible School will be in session the year round. Class room sessions will start Fall of 1929.

A school of MISSIONARY EDUCATION, to function through Mission Study Classes, in the local church. Undergraduate Schools of Missions in Churches and Cities, Graduate Seminars, and Correspondence Schools. A system of credits, certificates, and diplomas, will be adopted.

Owing to present *World conditions*, our mission of "World Evangelization" has become larger, as the birth-rate in non-Christian lands exceeds the number of conversions to Christ. No conditions can cancel OUR LORD'S COMMISSION. HIS POWER and WISDOM becomes OURS, AS WE OBEY.

But these changed, and still changing, conditions call for the best possible planning to meet them, and the Board of Missions is calling for A GREAT GATHERING OF MISSIONARY LEADERS OF THE CHURCH, in the fall of this year, or early in 1929. Doubtless this meeting will be with the Missionary Council of our Church.

We report our part as a Conference in THIS FORWARD MOVEMENT, financially, with sorrow. In the language of the street today, "Read it and Weep."

District	*Maintenance & Fla. Special*	*Paid per Capita*
Bartow District	$1,095.31	Approx. 14 Cents
DeLand District	925.12	Approx 16 Cents
Gainesville District	670.18	Approx 18 Cents
Latin District	215.30	Approx 25 Cents
Jacksonville District	2,080.12	Approx 28 Cents
Miami District	1,255.90	Approx 16 Cents
Ocala District	2,148.55	Approx 25 Cents
Orlando District	1,216.73	Approx 20 Cents
Tallahassee District	1,393.78	Approx 21 Cents
Tampa District	1,419.50	Approx 12 Cents
TOTAL	$12,420.49	
Sent to G. F. Rawls, Treas., direct	354.00	
GRAND TOTAL	$12,774.49	

Conference Averaged only 18 Cents, approximately.

Last year, $27,756.06. Less than last year, $14,981.57.

J. F. Rawls, Treasurer, reports: Rev. R. H. Barnett and Wife $200; Pasadena, $20; Palm Harbor, $10; Sarasota, $76; total $306. Pastors report sent direct, Coleman $33; Gulfport and Childs Park, $14; Total $47; or total sent direct to Nashville, $353. This brings our figures for the year to $12,307.72 or approximately 45 per cent of amount for last Conference Year.

Ocala District, as you may note, led each district in amount remitted, while Jacksonville led in amount per capita. Springfield-Jacksonville led every Church in the Conference, with Clearwater and First Church, Orlando, almost tying for second place, and First Church, St. Petersburg, only $13 less.

On the face of returns, Dinsmore and Woodstock Park, leads in amount paid by membership, or per capita, every charge in the conference.

One Hundred Eighty-one Charges remitted on Maintenance this year, or 18 charges less than last year. Fifty pastors made no remittance. This accounts, in part, for our shortage. This shortage stays the extension of our mission work in Florida, and helps to embarrass our General Board in meetings appropriations made.

It will reduce our Conference work, in appropriations, as well as Extension work, at least Twenty-five per cent, for the coming year; and this at the time of greatest need of help from your Board, as evidenced by applications now before us.

Your Conference Board has paid on Mission-Extension work the year now closing as follows:

Woodstock Park, new buildings and lots, Jacksonville District	$ 4,000.00
Silver Bluff, Miami, purchase of buildings, Miami District	3,168.00
Delray, loan, Miami District	500.00
Pasadena, meeting interest and payments due Gen. Bd. Ch. Ext., Ocala	1,369.00
Sunset Point, Clearwater, new building, Ocala District	500.00
Orange Heights, Lakeland, balance on lots, taxes, etc., Bartow Dist.	1,468.80
Keystone Development Co., Lakeland, bal. on lots, etc., Bartow Dist.	1,282.50
Englewood, New Church Building, etc., Tampa District	500.00
Total Paid	$12,788.30

The overhead expense has been considerably reduced this year. Your Board will report more definitely on its Financial condition, after Reports from Charges are in.

Resolved that—

1st. That we urge the appointment of Pastors Mission Commitees according to law in each church, and that these committees cooperate with the Conference Board Missions of which they are auxiliary through the Conference Missionary Secretary, and request Presiding Elders to assist in securing and helping as far as possible, group meetings of same for Conference Education and raising of Special for Conference Board. We urge our officials and membership to enlist earnestly in advancing and carrying out the Educational program of our church.

2. We Nominate Rev. Ira S. Patterson, D. D., for appointment by the Bishop, as Conference Missionary Secretary, his salary to be fixed by our board.

H. F. TOLLE, *Vice-Chairman*
C. E. GUTTERIDGE, *Secretary*

Nominations—The Presiding Elders, as a Board of Nominations, brought in the following nominations which were adopted:

Committee on Sabbath Observance: M. E. Thompson, W. S. Hullett, A. B. Austin, C. J. Tyler, W. W. Shoup, Allan MacFarlan, W. G. Strickland, J. E. Shepherd, W. W. Laite, B. C. Foxworthy, G. V. DeVault, H. L. Ezell, A. B. Potter, James McKay, J. M. Mitchell, Mrs. J. T. Fuller, M. Morgan, L. T. Barber.

District Conference Records—K. H. Koestline, J. E. Hartsfield, W. F. Jones, G. C. Herndon, H. G. Cowan, J. P. Gaines, A. L. Buhrman, W. R. Howell, L. B. Overstreet, Lloyd Carlton, Mrs. F. R.

Bridges, H. D. Wood, B. B. Brown, S. B. Pinder, Mrs. Cora C. Craig, L. T. Farmer, E. P. Sanders, B. A. Marks.

Public Worship—J. P. Hilburn, R. L. Allen, H. A. Deloach, H. F. Tolle, T. F. Alexander.

We recommend the following changes in Boards: S. D. Harris, St. Petersburg, in place of W. O. LeMasters, on Board of Finance; W. R. Fitts, Tampa, in place of R. M. Arnau; H. J. Davis, Quincy, in place of L. M. Broyles.

On Sunday School Board, E. W. McMullen, Clearwater, in place of S. D. Harris. On Board of Church Extension, L. N. Pipkin in place of S. E. Roberts, and Manuel Suarez, Tampa, in place of Jesus Caballero.

On Board of Education, H. A. Carlton; also in same Board, Joaquin Perez, Tampa, in place of Antonio Averez.

On Epworth League Board, W. H. Lewis, Ft. Meade; and Carroll Fraser of Ocala. Also on same Board, Russell Hill, of Orlando, in place of J. L. Weissinger.

On Bible Board, R. F. Kersey, in place of C. C. Tyler, and Mrs. P. N. King, of Williston, in place of R. F. McCormick. G. W. Tedder in place of B. D. Hartsfield. Add Mrs. I. C. Jenkins and Octavia Pla.

Add Clara Lopez, of Tampa, to the Board of Christian Literature, R. R. Jimenez to the Board of Temperance and Social Service, and L. Oser to the Hospital Board. Put T. L. Green on Hospital Board in place of G. T. Lewis.

Substitute J. S. Taylor, of Largo, for Mrs. J. M. Gross, on Board of Temperance and Social Service; Substitute J. H. Therrell, of Ocala, for John S. Taylor, on Commission on Budget. Put Mrs. J. A. Larsen, of St. Petersburg, in place of J. H. Therrell, on Board of Christian Literature. Add J. T. Guy to Board of Christian Literature.

Substitute J. Chester Lee, Leesburg, for W. D. Sutton, on Hospital Board. Place Miss Lilly Leon, of Key West, on Hospital Board. Place W. J. Barrett, of Tampa, in place of L. F. Vaught, on Hospital Board.

Place W. C. Rogers on committee on examination on Third Year, in place of A. C. McCall. Add H. E. Partridge to Committee on Memoirs.

Recommendation—The presiding elders made the following recommendation, "That the Board of Christian Literature meet and sit with the Florida Christian Advocate Board of trustees and share with them the responsibility of selecting an Editor and contracting for the publication of the conference organ." The resolution was adopted.

Dr. R. S. Tinnon spoke in the interest of the Methodist Benevolent Association. Drs. Ludd M. Spivey and H. W. Cox were invited to the platform by the Bishop. Dr. Cox spoke briefly in the interest of Emory University, and Dr. Spivey spoke regarding the progress being made at Southern college. On motion the conference

voted unanimously to become members of the "Believers in Southern College Club."

Dr. L. J. Miller, representing the General Board of Finance, spoke in the interest of the Superannuate Endowment Fund.

Presiding Elders Report—The names of the presiding elders were called as follows: Bartow district, M. H. Norton; DeLand district, H. J. Haeflinger; Gainesville district, C. H. Summers; Jacksonville district, G. S. Roberts; Miami district, R. I. Barnett; Ocala district, W. F. Dunkle; Orlando district, C. Fred Blackburn; Tallahassee district, A. H. Cole; Tampa district, J. P. Hilburn, and Latin district, W. M. Mullen. Under question 21 their characters were passed, and each made his report of work in the district.

Adjournment—Announcements were made, the doxology was sung, and the morning session adjourned with the benediction by S. H. C. Burgin.

THURSDAY MORNING SESSION

Opening—The conference convened at 9:00 A. M., Bishop Dobbs presiding. Hymn Number 141 was sung, H. E. Partridge read a portion of the fourth chapter of Second Corinthians and offered prayer. The conference then joined in singing hymn number 386.

Minutes Approved—The minutes of the Wednesday session were read by the secretary, and approved.

Introductions—The following were introduced: Dr. T. D. Ellis, of the Board of Church Extension; J. M. Way, of the Board of Lay Activities; Dr. L. P. McCord, conference lay leader; Dr. Jackson B. Cox, formerly of the work in Mexico; Mrs. T. C. Banks, president of the conference Woman's Missionary Society; Mrs. W. S. Till, Secretary Woman's Missionary Society, Tampa district; Mrs. John T. Fuller, recently nominated the first woman member of the Florida Legislature; and Mr. B. A. Whitmore, of the Publishing House. Doctor Ellis spoke to the conference regarding the work of the Board of Church Extension; Mr. Way addressed the conference regarding the work of the Laymen; Mrs. Banks briefly represented the work of the women; Mr. Whitmore explained somewhat of the workings of the Publishing House.

Leave of Absence—R. A. Guy was granted leave of absence from the conference because of the death of the father of Mrs. Guy, Mr. J. W. Rast. Rev. E. O. Heath was granted leave of absence for the remainder of the day to hold the funeral of Brother McMullen, an honored local preacher of the church.

Class Second Year—The names of the Class of the Second Year were called, and the following have passed the required course of

study were advanced to the class of the Third year: A. B. Austin, A. R. Buhrman, Hubert Dodd, R. C. Holmes, J. P. Lilly, B. M. Montgomery, O. A. Murphy, E. N. Philpott, P. B. Trigg, O. S. Palmer, H. H. Waller, C. H. Voss, W. E. Dennis. H. W. Tyler, E. L. Ley, Ira E. Williams, not having completed the required course of study, were left in the class of the second year, their characters passing.

Class of Third Year—William Jeremiah Martin, David Bartow Sargent, Henry Morton Bullock, Arthur Frederick Turner, Carson Thomas Howes, Marshall Everette Myer, Henry Beecher Boyd, members of the class of the Third Year, were called, their characters passed, and the course of study having been completed by them for that year, they were advanced to the class of the fourth year. William Leslie Elkins and Thomas Wright Carlton, not having passed the course of study, were left in the class of the Third Year, their characters passing.

Class First Year—The class of the first year was called and the following having passed the required course of study were passed to the class of the second year: Paul Straly Anderson, Irvin Lasley Bishop, Claire Marden Cotton, Howard Lee Graybeal, Everett L. Hollady, Otterbein Claud Howell, Dallas Lee Jones, Albert Arthur Koestline, Thomas Carlton Osteen, Leroy Emile Roberts, Milton Hans Wyatt, James Dorris Hurt, Fred Lee Martin, Jr. James Wallace Hamilton, B. William Palmer, Corning Fisk Tolle, and R. E. Carlson, not having passed the required studies, were left in class of first year.

Class Fourth Year—The class of the fourth year was called, and the following having passed the required course of study, their characters passed: Henry Beecher Boyd, Benjamin Franklin Rogers, Rufus Eugene Wicker, Paul Leslie Redfearn, John Cotton West, Carlos Jones Tyler, Ramiro Paula, Richardo Jimenez, Donald Moore Maynard, J. O. Kroff. Don A. Cooke and J. E. Lewis, not having completed the course of study, were left in the class of fourth year.

Location—C. W. Alford was located at his own request. A. L. Vergason was discontinued at his own request.

Doctor J. W. Shackford, General Secretary Sunday School Board, was called to the platform and introduced to the conference.

Resolution—The following resolution signed by L. D. Lowe, W. M. Cooper and J. O. Grogan, was adopted:

"Whereas the various Boards of the conference in carrying out their Annual programs frequently have meetings at conflicting dates; be it resolved, That we request the Bishop to call a meeting of the presiding elders and employed secretaries of conference Boards to arrange a calendar of meetings so that such conflicts may be avoided in the future."

W. L. Nelson was granted leave of absence from the conference.

Question One—Question number one was called and the following having passed the course of study for Admission on Trial, and having been recommended by the committee on Admissions, were admitted on trial: John Warren Branscomb, William Welch Taylor, Harvey McConnell Hardin, Forest Dearborn Hedden,

Dwight Coleman Bonham, Clarence Kay Vliet, Joseph Augustus Tolle. W. L. Huggins and Henry Laurence Wiggins having passed the required studies and having been recommended by the committee on Admissions, but not having the required educational qualifications, were admitted by unanimous vote in each case.

Announcements were made, the doxology was sung and the conference adjourned with the benediction.

FRIDAY MORNING, JUNE 15, 1928

Opening—Bishop Dobbs called the conference to order and announced hymn number 19, after which Rev. J. H. Daniel read the thirteenth chapter first Corinthians, and led the conference in prayer. The conference then joined in singing number 312

Minutes Adopted—The minutes of the Thursday morning session were read and approved.

Introductions—W. A. Carlton, representing Emory University Academy, and Rev. H. P. Williams, transfer from the Tennessee Conference, were introduced to the conference.

Doctor I. S. Patterson asked the privilege to read and have substituted certain figures which should take place of part of the report submitted the previous session by the Board of Missions.

Telegrams of Sympathy—The Secretary was authorized to send telegrams of sympathy to Rev. and Mrs. R. A. Guy because of the death of the father of Mrs. Guy, and to Revs. Paul A. Fletcher, and Gus A. Davis, who are detained from the conference because of illness.

Report Hospital Board—Report number One of the Hospital Board was read by G. E. Summers. After discussion and amendment, the report was adopted as follows:

REPORT NO. 1—HOSPITAL BOARD

Whereas the General Hospital Board has acquired and holds an option on certain property in Jacksonville for Hospital purposes; therefore, be it resolved by the Florida Annual Conference: First, that no financial responsibility for this option is assumed by this conference. Second, that the Bishop in charge, the presiding Elders, the chairman of each quadrennial Conference Board, together with Doctor C. L. Jennings, Capt. A. B. Potter, Mr. B. B. Brown, and Mr. L. P. McCord, be, and are hereby constituted a committee with full power to investigate; and to report their findings to the next session of the Annual Conference.

GEO. E. SUMMERS, *Chm. Bd.*
L. E. WRIGHT, *Secty.-Treas.*

Rev. Robert White, a superannuate of one of the conferences, who makes his home in Florida, was introduced to the conference.

Orphanage Board—Report number 1 of the Orphanage Board was read by R. F. Hodnett, and was adopted, excepting that part which carried an assessment. The matter of assessment was referred to the Commission on Budget. The report was as follows:

We, the Trustees of the Florida Methodist Orphanage beg to report that: The general condition of the orphanage at present is good. The children have been greatly blessed by their Heavenly Father and spared any serious misfortune, no death has occurred during the year and no serious illness for which we are profoundly grateful to God.

It has been difficult to feed the children because of the lack of funds. An appeal was sent out to our pastors and a most gracious and instantaneous response came. The Board hereby expresses sincere gratitude to these faithful pastors and people.

We recommend that Rev. R. H. Barnett be appointed financial agent. Mr. C. R. Shannon has been reelected Superintendent. Rev. D. B. Sweat is continued as publicity agent. Mrs. L. D. Childs has been elected treasurer of Work Day.

We recommend to adopt Saturday, November 10th as Orphanage Work Day and Sunday the 11th as Harvest Day or as near thereto as possible.

That each fifth Sunday be observed as Orphanage day in all our Sunday Schools and Churches and that a collection for the Orphanage be taken on that day in every Sunday School and in every church.

We wish that these items be emphasized as acts of the Conference and not deemed merely as the formal report of one of the Boards.

We do not seek to project any building program whatever for the coming year. The cost of maintenance the past year has been greatly reduced but the total receipts to date are far below the assessment and do not cover cost of maintenance. We implore you, brethren, give us your hearty, unanimous support in our effort to provide bread for our orphans.

Respectfully submitted,
L. P. HAGAN, *Chairman*
R. F. HODNETT, *Secretary*

Resolution—R. E. L. Folsom offered a resolution regarding the time of the sitting of the conference, which resolution was made the order of the day from ten to ten-thirty Saturday morning.

Conference Boundaries—The following resolution was adopted by unanimous vote of the conference:

Whereas, there is a conviction entertained by some members of the Alabama, the Florida and the North Alabama Conferences that the work of our Church would be benefitted and forwarded if the territory now covered by the three Conferences were so divided and rearranged as to make four Annual Conferences instead of three as at present, and,

Whereas, in a matter of such great importance it is highly desirable that there should be thoughtful and deliberate consideration of all the interests involved before any action is taken by the three Conferences or any one of them.

Therefore, Be it Resolved, First, That the Florida Conference now assembled in its eighty-fifth session at Tampa, Florida, does hereby appoint three of its members as commissioners to carefully consider this whole question in connection with the commissioners already appointed by the Alabama Conferences as hereinafter suggested;

Second, That this joint Commission, if and when organized, as above provided be instructed to embody in their report such a memorial to the General Conference of 1930 as will enable it to enact such legislaiton as will make effective the conclusions and recommendations agreed upon by said commission and approved by each and all of the three Conferences concerned;

Third, That nothing which is done by the joint commission herein provided for shall have any binding force or effect until approved by each of the three Conferences assembled in regular session;

Fourth. That our President, Bishop Dobbs, be requested to name at this session of the Florida Conference the three commissioners from this Conference, provided one member of the Commission from this Conference shall be a layman.

Wesley Memorial Room—Bishop Dobbs presented to the Conference the matter of the preservation of the room which John Wesley occupied when he was a student in Lincoln College, England, and requested the conference to contribute seventy dollars for this purpose. The conference gave to this cause $120.66.

Christian Advocate—Report of the Advocate Board, in which the Board of Christian Literature concurred, was read by Rev. A. C.

McCall. That part of the report concerning an assessment was referred to the commission on Budget. The report was as follows:

We, your Advocate Board submit the following report and recommendations:

1. That we continue our present arrangement with the Christian Advocate viz—we underwrite 4,500 copies of the Florida Edition at $2.50 per subscription.

2. That we pledge the whole Conference to an honest effort to put the Advocate in the hands of Trustees, Stewards, officers and teachers of Sunday Schools, officers of the Woman's Missionary Societies, and officers of the Epworth Leagues, urging that the churches put enough in their budget to take care of this number.

3. For the past year we have had joint arrangement with the Hospital Board, which has not been thought wise to be continued for another year. In view of the fact that we have reached the end of year owing Lamar & Whitmore for 1115 subscriptions to the Florida Edition of the Advocate we are asking for an assessment of $10,000.00 for the new Conference year.

4. We recommend the appointment of Rev. Ben F. Rogers as Editor for another year and bespeak for him the hearty cooperation of the entire Conference assisting him to put the Advocate into the homes of our people in sufficient numbers to give at least enough subscriptions to meet the number for which we are underwriting.

5. That a quota be worked out for each Charge in each district and that all above the number on the mailing list for each Charge be sent to the pastor for him to become responsible for distribution, recommending that he place these into the hands of some one to sell at 5 cents per copy.

6. That members of the Advocate Board be elected as follows:

For a period of three years:

Rev. W. A. Myres, in place of Rev. J. D .Major.
Rev. C. H. Summers in place of Rev. Holmes Logan.
Douglas Bailey in place of W. O. Lemasters.
Rev. J. B. Reid to be re-elected.
E. B. Walthal in place of A. W. McLeran, deceased term expiring in 1930.

Order of Day Set—Ten-Thirty , Saturday morning was set as time for the reception of the class of the second year into full connection.

Board of Education—Report Number 1 Board of Education was presented by S. I. Hendrix, and after discussion and amendment, was adopted as follows:

We, your Board of Education, have considered and at the request of the Florida Methodist Foundation, transmit herewith to you as our Report No. 1, the Report of the Florida Methodist Foundation, without recommendation.

Respectfully,
L. W. DUVAL, *President*
S. I. HENDRIX, *Secretary.*

Report of the Florida Methodist Foundation to the Florida Annual Conference in session at Tampa, June 13-17, 1928:

Brethren:

There have been no changes of importance in the status of the Foundation since our last report. By the efforts of a few friends of the cause we have been able to retain title to the property. Without some definite show of help from the Conference, this can not be done for another year.

This Board is deeply impressed with the importance of the work that ought to be done at the state institutions at Tallahassee and Ganiesville, in the interest of the religion of Jesus Christ. The Southern Methodist Church has a heavy responsibility. Out of 1,400 students at Tallahassee this year, 545 are Methodists. The same proportion prevails at Gainesville generally. The enrollment at Tallahassee for the coming year will be about 1,700, and at Gainesville about 2,200.

Of this number, about 1,300 to 1,400 will be Methodists. Each year will see a decided increase in these numbers.

The feeling is general that this is now the most serious task that faces the churches in this country. If they do not look after their own young people at the state institutions, other interests will take the place of the churches, and in a few years there will be no churches.

This Board recognizes the seriousness of the situation and we want to meet it, but at present we are powerless. If we are to ever get this work started, this Board is convinced that a man must be placed in the field to raise funds for the Foundation. Outstanding debts for property must be paid first, and then suitable plants must be built for the religious education of our young people. Financial conditions are easier in the state now and money can be found if the Methodists of this state are convinced of the righteousness of the cause and of the business judgment of this Board.

We, the Florida Annual Conference, endorse and authorize the raising of funds necessary for this work.

Respectfully submitted for the Board,

J. E. GRAVES, *President*

JOSIAH B. GAME, *Secretary.*

June 1, 1928

Rev. J. D. Martin, of the Methodist Episcopal Church, who resides in Philadelphia, was invited to the platform and introduced to the conference.

Lay Activities—Report of the Board of Lay Activities was read by J. B. McDonald. Dr. L. P. McCord, conference Lay Leader, spoke to the report, after which the report was adopted.

The Board of Lay Activities desires to present the following report:

We are pleased to note that in the reports of the general church the collection for benevolences has been increased nearly a half million dollars. This is above 71% of the total assessments of approximately five million. It is our hope and we shall make earnest effort this year to greatly increase this percentage.

The development of a conscience in the use of money which will require a process of education is both primary and fundamental to our work as a church.

To meet this urgent demand the year 1929 has been designated by the church as "Stewardship Year" during which it is proposed that a special emphasis shall be laid on Christian Stewardship.

In this the Board has the approval of the College Bishops and is being joined by similar campaigns in the Southern Baptist and Presbyterian churches.

In order to make this effective, it is suggested that study classes be organized in the churches, that courses be given in our training schools and pastor's schools as rapidly as instructors can be secured. It is also suggested that a wide and carefully prepared campaign for the distribution of literature receive urgent attention.

Looking to the enlistment of the entire membership in the program of the church it is urged that earnest efforts be made to organize Wesley Brotherhoods wherever practicable.

In all this work your Board pledges full co-operation to the Bishop, the presiding elders and to the pastors in carrying out the program of the church in its entirety.

We acknowledge our deep gratitude to Bishop Dobbs for his unfailing help and his pronounced interest in our work.

It has also been a source of inspiration and great help to have had the wise counsel and brotherly cooperation of Mr. J. M. Way representing the general board.

We especially urge that in every charge that a church board of lay activities be organized at the very beginning of the conference year as provided in the law of the church.

We further urge that in order that the laymen may feel a personal interest in carrying out the program of the local church that in each local church the program of the year's work be submitted to the Church Board of Lay Activities or to the Pastor's Cabinet for consideration.

The Board recommends the reelection of L. P. McCord as conference lay leader.

Respectfully submitted,
B. A. MARKS
J. B. MCDONALD

By vote of the conference the time of adjournment was deferred fifteen minutes.

Reference of Names—By vote of the conference the following names were referred to the Committee on confernce Relations for the Superannuate Relation: W. L. Elkins, G. H. York, D. M. McCauley, W. H. Funk, J. M. Gross. The name of J. L. Criswell was referred to the same committee for the supernumerary relation.

Discontinuances—By vote of the conference M. H. Travis was discontinued from being on trial. A. L. Smith was discontinued at his own request.

Committee of Investigation—R. I. Barnett called for a committee of investigation in the case of W. G. Allaben under paragraph 268 of the discipline. The Bishop announced the committee as follows: L. D. Lowe, Fred Pixton, R. F. Hodnett.

Transfers in—Bishop Dobbs announced that Walt Holcomb and H. P. Williams were transferred from the Tennessee Conference to the Florida conference; J. W. Rogers from the Little Rock Conference; W. O. McMullen from the North Georgia Conference. All elders. The Conference authorized the presiding elders to use Charles E. Jackson, a local preacher, as supply.

Announcements were made and the morning session adjourned with the benediction, by Dr. J. D. Martin.

SATURDAY MORNING, JUNE 16, 1928

Opening—The conference was called to order by Bishop Dobbs at nine o'clock. Hymn number one was sung. Dr. R. B. Templeton read a portion of the eighth chapter of Romans and offered prayer. Hymn number 329 was sung.

Minutes—The minutes of the Friday morning session were read and approved.

Group Insurance—Rev. Smith Hardin offered a resolution that an assessment of $5000 be referred to the Commission on Budget to be levied and used to pay the insurance premiums for those members of the conference who should be unable to pay for their own insurance, provided some plan of group insurance should be adopted by the conference. The motion passed.

Board Temperance and Social Service—Rev. E. Watt Smith read the report of the Board of Temperance and Social Service. W. A. Myres spoke to the report, and the report was adopted as follows:

REPORT OF BOARD OF TEMPERANCE AND SOCIAL SERVICE

The increasing emphasis on the social creed of the church makes it more and more important that our preachers know our social creed contained in Par. 553, p. 251 of our Book of Discipline. We commend this for careful study.

The outlawing of war is becoming more and more the burden of the world's

thought and prayer. We call upon all our membership to use every resource of labor, prayer and faith to aid in this great task of making a warless world.

We are pleased to note evidences of an awakening as to crime conditions, and many things indicate that the American people will soon remedy this open disgrace. Our elections in some of the crime centers have been encouraging, and we urge upon all our people the necessity of continued activity in this line. We declare our conviction that the prohibition law has been of untold benefit both economically and morally to our nation, and we pledge our support to every agency having for its purpose the upholding and extending of this law. We denounce both the seller and the buyer of whiskey as a bad citizen and dangerous to the future of this Republic. While the officer who knowingly allows the sale of whiskey can be described by no other term than perjuror and traitor.

We deplore the propaganda which is being conducted in this country to discredit orthodox protestantism, and pledge ourselves to the defense of the church, especially in its high moral position. We condemn in the strongest trems the effort of certain selfish and insincere groups to commercialize the Sabbath Day with various games the object of which is the making of money and not the amusement of the people. The laws of Florida are ample and plain on this subject and apply with equal force to every section of this great State.

We reaffirm our declaration that public office is a public trust and any deviation from the strictiest honesty in public office constitutes a breach of Christian ethics.

It is a matter of pleasure that we report the final and utter defeat of the racing and gambling interests in our recent elections, and we go forward with confidence into that better and brighter day which we are sure awaits us.

Notwithstanding the fine promises made a year ago, the stage and motion picture have shown no improvement in morals, and we are earnestly hoping that something may be done to lift the level of this very interesting and dangerous amusement. We note a growing determination on the part of parents that something should be done about the off-colored pictures and plays.

We request the coming Legislature to prevent the transportation, sale or disposition of any book, magazine or periodical or film which has been barred from the United States mail for immoral purposes.

We deplore the effort in some quarters to separate children from home influence and parental authority. This movement is led by those who because of covetousness wish not only to make merchandise not only of men, but of women and children. We declare it to be our conviction that the great moral truths and religious ideals of the whole Bible are absolutely necessary for the forming of propper moral convictions, and that the loss of them will utterly destroy the moorings of the race, and the foundations upon which civilization rests. We pledge ourselves to a year of labor and service to society and to the Kingdom of God.

SECTION II.—TEMPERANCE

We wish to commend the Childrens' Code Commission for its splendid work. The Woman's Christian Temperance Union, the Women's clubs, and other organizations of women who have stood faithfully by the Eighteenth Amendment and Social Purity and Prohibition. We commend the Anti-Saloon League as the great organization through which we have secured the great blessings of a dry nation and the force through which we must maintain the positions already gained.

Whereas, on the 5th day of June the people of Florida expressed their prohibition sentiments by defeating 4 to 1 the candidates pledged to the wet candidates, we wish to declare our justification in refusing now and forever to support a Tammany-ized ring-ruled saloon-selected candidate for the Presidency of the United States even though he should succeed in securing nomination by methods which savor of burglary and the dark lantern.

Therefore, we the Florida Conference of the Methodist Episcopal Church, South, for our constituency of about one hundred thousand people, do hereby request the Florida delegates to the National Democratic Convention to vote first, last and all the time against Alfred E. Smith, or an other wet candidate for nomination for Presidency of the United States.

We declare it to be our conviction that the nomination of a wet candidate controlled by Tammany would disgrace and destroy the Democratic Party for

the next 20 years, and bring shame and humility to the great southland which is largely responsible for the Prohibition Movement in America.

We rejoice in the high ground which the Republican National Convention takes on the prohibition question.

Furthermore, Resolved that at once two copies of these resolutions be furnished the Anti-Saloon League of Florida, two copies to the Secretary of the Houston Convention, one copy to the Associated Press, one copy each to the State Religious Press and one copy each to the Delegates to the Huston Convention.

W. A. MYRES, *Chairman.*
E. WATT SMITH, *Secretary.*

Exchange of Territory—Dr. W. A. Cooper presented to the conference to be filed by the secretary the official minutes of a meeting of the Joint Commission of Fraternal Relations and Exchange of Territory representing the Florida Conference of the Methodist Episcopal Church, South, and the St. John's River Conference of the Methodist Episcopal Church, the meeting having occurred on January 3rd, 1928. Resolutions adopted at that meeting follow:

RESOLUTIONS ADOPTED BY THE JOINT COMMISSION ON FRATERNAL RELATIONS AND EXCHANGE OF TERRITORY REPRESENTING THE FLORIDA CONFERENCE OF THE METHODIST EPISCOPAL CHURCH, SOUTH, AND THE ST. JOHN'S CONFERENCE OF THE METHODIST EPISCOPAL CHURCH—ADOPTED IN JACKSONVILLE, FLORIDA, ON JANUARY 3rd, 1928.

PREAMBLE

Whereas the General Conferences of both Churches, through repeated declarations, have approved the principle that when either Church is doing the work expected of Methodism in any community the other Church should not organize a society or erect a Church building in that community;

And Whereas, we recognize the magnitude of the task of the kingdom of God in the state of Florida and that two or more branches of Methodism are at work within the state, and that there are many people in various sections of the state desiring and needing the services of one branch or the other of Episcopal Methodism, we urge our leaders, preachers and people to accept the principle that the two branches of Methodism represented in this Joint Commission are partners, rather than competitors in the work of the kingdom of God in the state;

And Whereas, we realize that each of our denominations can do all the work that its resources make possible without interfering in any way with the other branch of Episcopal Methodism;

BE IT THEREFORE RESOLVED:

I. That this Joint Commission reaffirm the repeated declarations of the General Conferences of both Churches that when either Church is doing the work expected of Methodism in any community the other Church should not organize a society or erect a Church building in that community.

II. That in the application of the General principle the following recommendations shall be observed:

1. In Miami, Jacksonville, Tampa and St. Petersburg a local Commission be formed to represent each denomination and that to this Commission, the presiding elder of the Methodist Episcopal Church, South, the District Superintendent of the Methodist Episcopal Church and the two bishops having jurisdiction shall be left the matter of entering and locating Churches in new places;

2. In municipalities, towns and communities, other than those named above a demand for the entrance of the second denomination shall be deemed ethical and reasonable if at least fifty adults, not at that time in the membership of

any Church in the community, join in a written statement, requesting the establishment of the other Church and at that same time pledging themselves to build the church and to support it after being built.

3. That such petition shall be referred to this Joint Commission and that nothing shall be done until the proposed action has been approved.

4. That should the Joint Commission disagree the final determination of the case shall rest with the two bishops.

5. That in carrying out this agreement, the term "community" shall refer to a municipality, corporate town or village, of 5000 population or over, or to such section of territory as may be separated from other sections by a natural boundary, such as a lake, stream or river, or by an artificial barrier such as a railroad or a boulevard actually forming an obstruction to easy and safe traffic from one section to another. In all cases extreme care being taken to see that proper distances be maintained between the churches. All these cases are to be referred to the city or conference commission for final action.

III. That we go on record as being opposed to either denomination entering towns of less than 5000 where the other church already exists,

IV. That in communities where both branches of Episcopal Methodism are working and where both express a desire to unite, this Commission will co-operate in bringing about the union of the two churches. That when one Church withdraws in favor of the other, the members of the Church withdrawing shall be given church letters with the recommendation that these be deposited with the church remaining in the field; that the roll of the members of the Church withdrawing shall be turned over to the pastor of the Church remaining in the field, and that the presiding elder or district superintendent in whose district the withdrawing church is located, shall do all within his power to see that the union of the churches is carried out in spirit as well as in letter.

V. That where two churches unite we recommend that the properties involved be handled in the interest of the united church, where legally and morally possible.

The secretary announced that Mrs. Holmes Logan had passed away suddenly at Lakeland the night before, and resolutions of sympathy were voted to Brother Logan and family.

Limitations on Debate—The conference passed a motion that during the remainder of this conference session speeches be limited to five minutes, and that no one be allowed to speak twice in case one who had not spoken desired the floor.

Evangelism—Rev. F. E. Steinmeyer read report No. 2 Board of Missions which deals with Evangelism and was adopted as follows:

It is with profound gratitude to God that we record a year of prosperity in the field of evangelism within our church. The reports to this Conference show that a large number of revivals have been held, many have been converted and added to the Church.

Your committee asks that the emphasis of the board and the Conference be given this, Evangelism, the most important part of our work, for without it the Church in all its departments fails to accomplish its God given tasks.

We recommend the continuation as General Evangelists, J. B. Culpepper, Sr., Gus A. Klein and F. P. McCall. We recommend to the General Committee on Evangelism that W. H. McLeod be included in the number of General Evangelists.

We recommend the appointment as Conference Evangelists J. T. Mitchell and F. E. Tiffen, without salary.

We approve as evangelists, John M. Watts, T. E. York, W. H. McLeod Henry M. Harrison, Sam A. McCook, J. I. Whitworth and H. L. Ezell.

H. F. TOLLE, *Chairman*
C. E. GUTTERIDGE, *Secretary*

Education—Report number two, Board of Education, was read by S. I. Hendrix and adopted.

For another year of progress in our Educational work we are grateful to our Father. This Board appreciates the loyalty of our preachers to Southern College, realizing as we do, that her success depends upon the measure of support given our pastors.

Under the excellent leadership of Dr. Spivey, with the able assistance of his Faculty, Southern has enjoyed increasing patronage from Florida Methodists and is widening her field of service to our Church.

We submit for your consideration the following recommendations:

(1) That the assessment for Educational purposes for the year 1928-1929 be the same as this year, namely, $32,000.00.

(2) That the Conference co-operate with the General Board in its educational plans;

(3) That the second Sunday in October be observed as Education Day in all our churches, special emphasis to be placed upon Southern College;

(4) That the Conference elect the following as Trustees of Southern College: J. E. Wall, E. E. Edge, L. F. Vaught, G. F. Scott, Rev. R. Ira Barnett, Dr. A. M. Hughlett, and Mrs. Wallace Riggins, (Alumni Trustee), for term expiring 1931;

(5) That T. J. Watkins and Rev. L. D. Lowe be confirmed as Trustees of Wesleyan College; and,

(6) That Dr. Ludd M. Spivey be appointed as President, Dr. R. L. Armor as financial secretary, Dr. Olin Boggess and Rev. G. F. Scott as Professors of Southern College; that Rev. Forrest Dearborn Heddin and Rev. Harvey McConnell Hardin be appointed as students at Southern, and Rev. R. C. Holmes as a student at Vanderbilt,

(7) That the Conference elect the following trustees for the Florida Methodist Foundation: Rev. C. H. Summers, J. B. McDonald, J. S. Taylor, Capt. A. B. Potter, for term expiring 1931.

Respectfully submitted,
L. W. DUVAL, *President.*
S. I. HENDRIX, *Secretary.*

Order of Day—The time having arrived for consideration of the question of changing the time of holding the conference from June to December, the resolution to that end offered the day before was read and discussed. The resolution was tabled, and the time of meeting was left as at present.

Trial Necessary—L. D. Lowe, chairman of committee of investigation in case of W. G. Allaben, reported that the committee had found a trial necessary and presented the papers containing the records of the investigation to the conference.

The Bishop named the trial committee as follows: J. B. Rooney, D. D. Diffenwierth, Allan MacFarlan, W. S. Hullett, J. T. Coulliette, J. F. Bell, T. R. Adams, J. S. Purcell, G. W. Sellers, E. Watt Smith, W. A. Fischer, J. W. Austin, S. A. Wilson. W. A. Cooper was appointed to represent the church, and Don A. Cooke was named as secretary.

Conference Relations—The report of the Committee on Conference Relations was presented to the conference, and Gus A. Davis, W. H. Funk, J. M. Gross, D. M. McCauley and George H. York were granted the superannuate relation. W. L. Elkins was left effective. The name of J. L. Criswell was resubmitted to the Committee for further recommendation.

Hon. Doyle E. Carlton Introduced—The Democratic nominee for governor, Hon. Doyle E. Carlton, was presented to the Bishop by Mr. T. F. Alexander, and introduced to the conference. Mr. Carlton addressed the conference briefly expressing appreciation of the privilege of meeting them, and the Bishop responded.

Admitted into Full Connection—The following men having met the requirements, and having assumed the obligations, and having been addressed by the Bishop, were on motion received into full connection: A. B. Austin, A. R. Buhrman, Hubert Dodd, R. C. Holmes, J. P. Lilly, B. M. Montgomery, O. A. Murphy, E. N. Philpot, P. B. Trigg, O. S. Palmer, H. H. Waller, C. H. Voss, W. E. Dennis.

Elected Deacons—Question 17 was called, and James Patterson Lilly, Philip Blaine Trigg, Asbury Ronk Buhrman, Edward Nash Philpot, Charles Hannibal Voss, Hubert Dodd were elected as traveling deacons, and Howard Lee Graybeal, Clarence Kay Vliet, Dallas Lee Jones, and Fred Lee Martin, Jr., were elected local deacons.

Elected Elders—Question 19 was called, and Henry Beecher Boyd, Benjamin Franklin Rogers, Rufus Eugene Wicker, Paul Leslie Redfearn, John Cotton West, Ramino Paula, and Ricardo Jimenez were elected travelling elders, and Robert Lee Harris was elected local elder.

Conference Entertainment—Under question 44 Miami was selected as the seat of the 1929 conference.

Budget—The report of the Commission on Budget was read and on motion adopted, as follows:

We, your commission on budget, having considered the requests of the various boards and activities for the year 1928-1929, submit the following recommendations:

We recommend the amounts as listed below be allowed the various boards and activities for the year 1928-1929, and that the conference treasurer use the percentage set opposite each amount in disbursing funds that come into his hands:

	Amount	*Percent*
Board of Finance	$ 32,400	21.07
Board of Missions	54,000	35.13
Board of Education	32,000	20.81
Sunday School Board	10,800	7.02
Advocate	8,325	5.41
Epworth League	1,800	1.17
Board of Church Extension	8,100	5.27
J. C. Ley Loan Fund	900	.59
Board of Temperance and Social Service	450	.29
Printing and Incidentals	1,800	1.05
Hospital Board	2,475	1.61
Lay Activities	900	.59
TOTALS	$153,950	100

In addition, we recommend that $20,000 be allowed the Orphanage Board and $4500.00 for Group Insurance as separate items.

We your commission on budget, felt a peculiar reluctance to recommend any reduction in the assessment for the Board of Finance, but thought it necessary in

order to maintain the usual ratio of percentages, to do so. We therefore request the Conference to authorize the Chairman of the Board of Finance to make good any shortage that may occur, by personal appeal to selected persons or churches.

Respectfully submitted,
A. M. HUGHLETT, *Chairman.*
D. J. MASON, *Secretary.*

Doctor Hilburn took the chair while the Bishop was called to the telephone.

Board of Church Extension—T. F. Alexander read the report of the Board of Church Extension, which was on motion adopted.

We, your Conference Board of Church Extension, desire to report that progress is being made in the building of new parsonages and churches. This Board desires to give encouragement and material aid to these enterprises whenever possible. The askings considered in the applications for aid before us were in excess of the resources of the Board; after careful consideration of the merits of each case, the grants have been made. We regret that all requests for aid could not have been granted in full.

The Conference Loan Fund capital now amounts to $15931.00. It is gradually increasing each year.

The assessment for the General Board for 1928-29 is $4866.00 The regular assessments for the Conference Board are: regular, $8100.00 and J. C. Loan Fund, $900.00, which is a decrease over last year. Grants made at this meeting of the Board are as follows:

CHURCHES

Name	*District*	*Donation*	*Loan*
Titusville	DeLand	$100.00	$300.00
Samoset	Tampa		200.00
Palmetto Beach	Tampa	250.00	
Interbay	Tampa	200.00	
Crawfordville	Tallahassee	250.00	250.00
Williston	Gainesville	500.00	
New Bethel	Tallahassee	100.00	
Bowling Green	Bartow	200.00	
Seminole Heights	Tampa	250.00	
Floral Park	Miami	250.00	750.00
Bayshore	Tampa	200.00	
Woodstock Park	Jacksonville	250.00	
Dinsmore	Jacksonville	250.00	
Central (Clearwater)	Ocala	300.00	300.00
Cross City	Gainesville	300.00	
Estero	Bartow	250.00	
Nokomis	Tampa	250.00	
Fort White	Gainesville	150.00	
Felder	Bartow	250.00	
Carrabelle	Tallahassee (conditional)		500.00

PARSONAGES

Name of Charge	*District*	*Donation*	*Loan*
Elfers	Ocala	$250.00	
Sulphur Springs and Oak Grove	Tampa	500.00	1,000.00
Woodstock Park	Jacksonville	250.00	750.00
TOTALS		$5,300.00	$4,050.00

Respectfully submitted,
T. F. ALEXANDER, *President*
J. E. WOODWARD, *Secretary.*

Hospital Board—Report number 2 of the Hospital Board was read by G. E. Summers, and adopted, as follows:

The Hospital Board wishes to report that it has experienced a year of contiuous activity, and of increased interest in Hospital and Golden Cross work. Under the splendid leadership of Rev. Ben F. Rogers, our Conference Golden Cross Director, in cooperation with the Hospital Board, Golden Cross Directors have been secured for all presiding Elders Districts and for nearly all of the pastoral charges in our conference, as per our Discipline paragraph 535, Abundance of Hospital and Golden Cross literature, and buttons, have been delivered to each director, and a series of at least three personal letters of advice and instructions have been written every pastor and director, every District conference was visited either by the Conference Golden Cross Director or by the President or Secretary of the Hospital Board, and the work of the Golden Cross and Hospital Board explained. Special meetings and rallies of directors have been held when possible. No effort or time has been spared by the Board in its endeavor to make our Conference 100 per cent in Golden Cross Spirit, and organization. The number of members enrolled this Conference year is between 1000 and 1200. The amount raised through the Golden Cross is $1147.70. This amount plus the $1,110.65 brought over from last Conference year making a net total of $2258.35 of inviolate Golden Cross money, which can only be directed as per our Discipline. This is a worthy achievement considering that only five years ago we had only 105 members and had only raised the sum of $54.00.

Your Board is accomplishing its chief purposes,that of really educating our hosts of noble Florida Methodists in a healing and hospitalization consciousness, and at the same time rapidly accumulating a sacred fund of God's money by which our Conference can acquire and operate a great Hospital, to which Florida Methodism can resort for health and healing.

The Board has disbursed to date $3291.00 from the appropriation granted it by the Conference for cooperation with the Advocate Board and for its own expenses; $2744.03 being paid over to the Advocate Board, and $546.97 used for the expenses and promotion of the work of the Hospital Board. The Board recommends further the continuation of its appropriation, but by a reduction from $6000.00 to $3000.00 for the due promotion of its work and expenses. We also recommend the appointment of Rev. L. E. Wright, without salary, as Conference Director of the Golden Cross, for the ensuing year.

Your Board is firm in the belief that in due time Florida Methodism will be owner and proprietor of a great Hospital located within our borders.

GEO. E. SUMMERS, *Chm. Bd.*
L. E. WRIGHT, *Secty.-Treas.*

Ministerial Relief—A. M. Daiger read the report of the Trustees of Preachers' Relief Fund, which was adopted as follows:

We nominate for election by the Conference, H. L. Ezell in place of W. H. Shultz and Rev. L. P. Driskell in place of Rev. Gus A. Davis

Also we wish to continue our Thanksgiving offering in all of our churches.

Report of H. L. Phifer, Treasurer of the Preachers' Relief Fund:

ENDOWMENT FUND

Balance on hand last report	$ 2,514.01
Notes Paid	2,650.00
One Orange County Hospital Bond paid	100.00
One Liberty Bond matured and paid	50.00
Amount borrowed from interest fund to take care of Overdraft in Endowment Fund	685.99
Total	6,000.00
Less amount loaned	6,000.00
Amount of notes on hand	19,272.69
Seventeen homes and real estate valued at	65,700.00
	84,972.69

INTEREST FUND

Balance on hand last report	1,555.63
Interest collected	1,521.85
Thanksgiving offering	457.22
Rents collected	459.63
Refund on paving bill at Umatilla	149.20
Total	4,143.53

DISBURSED

Insurance, paving, repairs, upkeep of homes and incidental Expenses	$1,039.11

DONATIONS MADE BY EXECUTIVE COMMITTEE DURING YEAR

W. B. Tresca	$ 25.00		
D. M. McCauley	100.00		
C. C. Tyler	50.00		
W. J. Gray	50.00		
R. A. Sowell	50.00		
J. L. Yeats	50.00		
Donations made this date:			
W. B. Tresca	100.00		
John Beers	50.00		
W. H. Newkirk	60.00		
(To be paid $10.00 monthly)			
Geo. H. York	100.00		
R. L. Sumner	100.00		
Gus A. Davis	100.00	835.00	1,874.11
			2,269.42
Less amount to Endowment Fund to take care of Overdraft			685.99
Balance on hand			1,583.43

Respectfully submitted,
C. W. WHITE, *Chairman.*
A. M. DAIGER, *Secretary.*

The conference made an offering for the relief of G. A. Davis who had been forced to retire on account of illness. The offering amounted to $220.15.

Question 21—Under question 21, excepting those who were called in the classes, the presiding elders whose characters had already been passed, the superannuates, and W. G. Allaben who was under trial, the names of the ministerial members of the conference were called one by one by districts, and on representation of the presiding elders that there was nothing against them all their characters were passed.

Question 14—Under question 14 the names of H. G. Davis, W. F. Shoemaker, and C. C. Tyler were referred to the committee on Memoirs, these brethren having died during the year.

Question 11—Under question 11 Luigi Monteleone was located at his own request.

Doctor J. M. Gross was given leave of absence to attend the bedside of a sick daughter.

Question 23—The names of the superannuates were called as follows: John Beers, M. T. Bell, J. R. Cason, J. S. Chapman, D. A. Cole, J. L. Criswell, J. P. Durrance, Howard Dutill, W. J. Gray, H.

F. Harris, G. P. Hendry, Paul Kendall, J. L. Kilgore, A. M. Mann, J. E. Mickler, H. S. Miller, W. H. Newkirk, T. J. Nixon, H. E Partridge, G. P. Penny, W. M. Poage, B. T. Rape, C. A. Saunders, G. W. Sellars, Sam Scott, J. D. Sibert, R. A. Sowell, R. L. Sumner, D. B. Sweat, J. W. Taylor, O. A. Thrower, W. B. Tresca, J. Edgar Wilson, J. L. Yeats. Their characters passed, and their names referred to the committee on conference relations for the same relation, excepting J. E. Shepherd, H. T. Gaines, who were left effective.

The time was extended fifteen minutes.

Hospital Board—H. C. Hardin was placed on the Hospital Board in place of J. M. Gross; and the name of Mrs. W. M. Mullen was added to the same Board.

Stonewall Anderson—The following resolution was offered regarding the death of Dr. Stonewall Anderson:

Dr. Stonewall Anderson, Educational Secretary of the General Board of Education, passed away very suddenly at his home in Nashville, Tennessee, on the third instant, therefore,

Resolved, by the Florida Annual Conference, that it is with great sorrow that we record his passing and recognize that in his death the church has lost one of its most useful men and one of its most distinguished educators.

Resolved second, that we recognize in the work of Dr. Anderson, during the 18 years that he has been Executive Secretary of the General Board of Education, that our church and the educational world in general has made great progress in the standarization, classification and unification of our entire educational system.

Resolved third, that the secretary of the Conference be requested to convey our deep sympathy and great sorrow to his family and to the General Board of Education.

Respectfully submitted,
L. M. BROYLES
J. M. GROSS
JOHN R. CASON
J. B. MCDONALD
W. F. DUNKLE
W. A. COOPER

A session of the conference was ordered for 2:30 this afternoon.

Announcements were made and the morning session adjourned with the benediction by Dr. Cason.

SATURDAY AFTERNOON, JUNE 16, 1928

Opening—The conference opened at 2:30, Bishop Dobbs in the chair. The Bishop announced Hymn number 2, which was sung, and Dr. Cason offered prayer.

W. C. Rogers was granted leave of absence.

Christian Advocate—The matter of consideration of the Christian Advocate was set for 9:30 Monday morning.

Board of Finance—Report of the Board of Finance was read by W. A. Cooper, who spoke to the report, after which the report was adopted.

We, your Board of Finance, report that we have paid all the Claimants on the Board in full for the Conference year. All checks were sent out monthly in advance as has been our custom for a number of years. We feel that you will be interested to know that ours is the only Conference in the connection that does pay these claimants in regular monthly installments.

We regret to report that during the year two of our superannuates and two of our widows passed away. These were Bros. C. C. Tyler and W. F. Shoemaker, Sister W. A. Weir, Sister J. T. Coleman. Mrs. Coleman left no claimants on the conference but Mrs. C. C. Tyler and Mrs. W. F. Shoemaker are now claimants on the Conference. We wish to call attention at this time to the death of our beloved brother H. G. Davis who leaves a widow that became a claimant on your Board.

In connection with the above we think it worth while for the information of the Conference to tell you of two of our standing rules of your Board which are unique and place us well in advance of most of the other Conferences in the connection. 1st. Upon the death of a Superannuated preacher or widow during a Conference year the balance due them on the amount appropriated them for the year is paid to their claimants, if any are left, in regular monthly installments the same as it would have been paid to them. Second, upon the death of an active minister the Executive committee of your Board may fix an amount to begin to be paid at once to any widow or orphans that legally become claimants on the conference. The amount so fixed to be subject to the approval of the Board at its next meeting and the amount at that time to be adjusted to meet their approval out of future money appropriated to them if necessary.

In January last we received a check for the 1927 profits from the Publishing House and this was in addition to a like amount received at the Conference last June. The doubling being due to the change in the conference year and the decision of the Publishing House to send the money as soon as it was available and not wait until the convening of Conference. We understand that the amount we receive next January will probably be about one-fourth more than this year, which was$1728.00

We are again proud to report that Florida stands at the top of the list in percentage of accepted askings paid in up to March 31, 1928. Our per cent paid being 51.4% of the five year quota, and the amount being $160,319.49 We wish particularly to commend and congratulate our Latin District in which the district as a whole and every charge in the district has paid the full five year quota in full. We hope that this fine example will inspire every pastor and presiding elder in the Florida Conference to believe that they can and will raise their charge to the same high level during the next two years before the expiration of the Clean-up-period.

We wish again to call attention to the pastors to the urgent necessity of sending in all moneys just as soon as it is received. The General Board puts these funds out to interest as soon as they are received (within 48 hours). We receive no interest on these funds while they are lying in your local banks.

If an average of $10.00 was held in each charge for six months unnecessarily the loss in interest would probably be greater than the amount received by some of the claimants in a year.

Your General Board of Finance has not been using any part of the funds received in the Campaign for Superannuate Endowment to pay office, campaign or collection expenses. The full 100% has been put to work at interest for the claimants. Even in the past year of close financing they have been able to get a return of 5.78% interest on these funds.

We urge this Conference to pledge itself unreservedly to the Clean-up-Campaign of the Superannuate Endowment during the next two years. We respectfully request the months of October, November and December be set aside for the cultivation and magnification of this great cause and the collection of the funds.

To further the above program we again wish the appointment of a Conference Director of this work on the same plan as last year. We respectfully request that Dr. W. A. Cooper be reappointed to this great work, as we feel that the good work that he has done this year in sending out thousands of pieces of literature and writing hundreds of letters should be continued without interruption.

Many of our Superannuate Preachers are still capable of much fine work for the Church, in the way of preaching the Gospel, teaching Sunday School classes, visiting in the homes of the people and in many other ways. As a rule the superannuated preachers feel keenly the loss and hurt of their situation and long to be identified with the active work of the Church and render definite service in building the Kingdom of God.

Your Board of Finance recommends that the presiding elders and pastors, wherever possible, arrange with the stronger churches of the Conference to employ our Superannuate preachers in the capacity of Pastor's assisstants or helpers at such salary as such churches can afford to pay and that so far as possible the families of said superannuates be incorporated into the life of the local church to the extent that where necessary a home be provided them, suitably furnished and taken under the care of the Woman's Missionary Society, just as it is in the case of the Pastor's home.

FLORIDA CONFERENCE BOARD OF FINANCE,
W. A. COOPER, *President.*
F. T. WILSON, *Secretary-Treasurer.*

Board of Missions—Report number 3, Board of Missions was read by C. E. Gutteridge. I. S. Patterson spoke to the report, and the report was adopted.

Reserve Fund—	
Balance	$43174.19
Interest received	994.48
Centenary 10%	70.75
Loan Returned, Oakland Park	150.00
Loan to General Fund, Repaid	10873.93
TOTAL	$55263.35
Expenditures—	
Loaned to General Fund	10873.93
Mission Extension	10168.30
Balance	34221.12
TOTAL	55263.35
General Fund—	
Balance	2549.91
Received on assessment	32904.80
Received Florida Maintenance Fund	6542.21
TOTAL	41996.92
Expenditures—	
Paid Missionaries	21600.00
Evangelism	625.82
Evangelistic Committee	100.00
Conference Missionary Secretary	
Salary, house and office rent	4500.00
Expense account	400.46
Mission Pastors to Summer School	150.00
Mission extension	13423.30
Board Expense	973.79
Balance	223.55
TOTAL	41996.92
Mission Extension Fund Appropriations 1928-29—	
Estero, conditional	250.00
Clewiston, conditional	300.00
Naples, conditional	2500.00

Sanford, conditional	300.00
Cross City, conditional	500.00
Main St., Jacksonville, conditional	4000.00
TOTAL	7850.00

REPORT NUMBER 3 BOARD OF MISSIONS

APPROPRIATIONS

Bartow District		*Grade Year*
Boca Grande and Charlotte Harbor	$ 100.00	A1
Naples and Bonita Springs	400.00	A1
Lakeland City Mission Conditional	500.00	A1
Moore Haven and Mission	400.00	A2
Clewiston Mission, etc.	800.00	A1
	2200.00	
DeLand District		
Seville Mission	200.00	A1
Altoona Mission	300.00	A2
Benson Springs and Lake Helen	300.00	A1
Pierson Mission	150.00	A1
Mims and Geneva Mission	100.00	A1
Sanford Mission	300.00	A1 conditional
	1350.00	

Gainesville District. No appropriations asked.

Jacksonville District		
Baldwin and Bryceville	200.00	A2
St. Matthews Mission	250.00	A1
St. Augustine	200.00	A2
McClenny Mission	300.00	A1
Woodstock Park and City Mission	800.00	A1
	1750.00	
Miami District		
Fulford	300.00	A1
Matecumbie	200.00	A2
Floral Park	400.00	A1
Oakland Park and Progresso	300.00	A1
Dania Mission	300.00	A1
	1500.00	
Ocala District		
Palm Harbor	200.00	A2
North Side St. Petersburg	350.00	A1
Trinity St. Petersburg	300.00	A1
Clearwater, Central Mission	200.00	A1
Central, St. Petersburg	800.00	A1
	1850.00	
Orlando District		
Monteverde	300.00	A1
Concord Park, Orlando	300.00	A1
Angebilt	200.00	A1
Eagle Lake Mission	200.00	A1
Maitland and North Orlando	200.00	A2
	1200.00	

Tallahassee District

Hinson	$ 100.00	A1	
Waukeenah	200.00	A1	
Woodville	200.00	A1	conditional
Aucilla	300.00	A1	
Hosford	300.00	A1	
Carrabelle	150.00	A1	
	1250.00		

Tampa District

Bayshore	400.00	A1
Trinity, Tampa	600.00	A1
Wimauma and Ruskin	200.00	A1
Venice—Nokomis	300.00	A1
Eighth Avenue—Uceta	200.00	A1
Oneco and Samoset	200.00	A2
Edgewood	200.00	A2
Port Tampa	200.00	A2
	2300.00	

RECAPITULATION BY DISTRICTS

Bartow District	$ 2200.00
Deland District	1350.00
Gainesville District	
Jacksonville District	1750.00
Miami District	1500.00
Ocala District	1850.00
Orlando District	1200.00
Tallahassee District	1250.00
Tampa District	2300.00
Latin District	
	$13200.00

Mission Charges		$13200.00
Board Expense and Printing Minutes		1800.00
Committee on Evangelism		100.00
Mission Pastors to Summer School, conditional		600.00
Conference Missionary Secretary		
Salary	$3300.00	
House and Office Rent	600.00	3900.00
Expense account		1000.00
Emergency Fund		3000.00
Mission Extension Fund		6000.00
TOTAL		$29600.00

FLORIDA COFERENCE BOARD OF MISSIONS

H. F. TOLLE, *Chairman*

C. E. GUTTERIDGE, *Secretary*

Approved as to formation of Missions.

HOYT M. DOBBS, *Bishop in Charge.*

Sabbath Observance—Report on Sabbath Observance was read by M. E. Thompson and adopted.

Whereas there has been more or less agitation throughout the State regarding Sabbath Observance, the Florida Annual Conference of the Methodist Episcopal Church South, now assembled in regular session,

Hereby resolves that it is the sense of this Conference that the Sunday Laws

now on the Statute Books of the State of Florida be enforced, and that every Minister of this Conference be urged to do his utmost through example, personal interview, and the pulpit to discourage the violation of the State Sunday Laws, and the higher laws of God as contained in the Holy Bible.

M. E. THOMPSON, *Chairman.*
WILLIAM W. LAITE, *Secretary of Commission*

District Conference Records—The Report on district conference records was read by K. H. Koestline and was adopted, as follows:

We, your committee to examine District Conference records report that we have examined the records from Bartow, DeLand, Jacksonville, Latin, Miami, Ocala, Orlando, Tallahassee, Tampa.

We find these records have been neatly and correctly kept. We are glad to note more secretaries are using the loose leaf system and trust all secretaries will endeavor to do so this coming year.

Respectfully submitted,
K. H. KOESTLINE, *Chairman*
L. T. BARBER
MRS. C. C. CRAIG

Vote of Thanks—A vote of thanks was extended Hon. S. D. Harris, Mrs. A. C. Grose and R. H. Wester for the splendid service that had been done by them in connection with the Sunday School work. A resolution of appreciation of the work of F. M. Williamson, for years conference superintendent, by C. Fred Blackburn, and the resolution was adopted as follows:

Be it hereby resolved that we, the members of the Florida Annual Conference of the Methodist Episcopal Church, South, do express our appreciation of the efficient service of our Conference Sunday School Superintendent Prof. F. M. Williamson, and for the high degree of effectiveness of the Sunday School organization throughout the Conference, for which he is so largely responsible.

And be it further resolved that we wish and pray God's richest blessings upon him in whatsoever field he may enter.

Respectfully submitted,
C. FRED BLACKBURN.
W. F. DUNKLE.

Bible Board—The report of the Bible Board was read by A. H. Hancock and was adopted as follows:

We, your Bible Board, beg leave to submit the following report:

Whereas, The Amercian Bible Society is the official agent of the Methodist Episcopal Church, South, for the translation, publication and circulation of the Holy Scriptures all over the United States and throughout the Missionary fields of the world.

Be it resolved: First, that this Conference Registers its appreciation of the service of this agency in its basic missionary activities, and 2nd, that we call to the attenton of members of this Conference the importance of keeping this cause prominently before our Constituency for their prayers and material support.

3. We are happy to report that each year the sale of the Bible has increased till in 1927 the American Bible Society issued $10,034,797 Volumes in 166 languages and dialects.

4. We recommend that all the churches of the Florida Conference observe universal Bible Sunday on the first Sunday of December and that all of our pastors preach that day on the Holy Scriptures.

Respectfully submitted,
W. G. STRICKLAND, Chairman.
A. H. HANCOCK, *Secretary.*

Epworth League Board—The report of the Epworth League Board was read by H. W. Blackburn, and was adopted as follows:

We, the members of your Epworth League Board wish to commend the Florida State Epworth League and its administrative officers for their splendid work during the past year. In spite of many losses in personnel, and the unusual financial depression, the work has been done with remarkable efficiency, and all financial obligations have been met. Advancement has been recorded in practically every phase of the work of this important department of the church.

We wish to endorse the program of the State League for the current year, and call especial attention to the coming Epworth League Assembly, the Epworth League courses to be offered in the Pastor's School, and the District Institutes proposed by the Conference officers.

Your attention is respectfully called to the new Epworth League Handbook, which has just been issued, containing the important changes which have been made in the organization of Intermediates and Juniors.

The Board wishes the Annual Conference to give the State League administrative officers, the authority to require local chapters in League Unions that overlap Conference District boundaries, to make such changes in their affiliations as will enable all League Unions to conform to District Boundary lines.

We respectfully request an appropriation of $1,800. for the coming year.

Respectfully submitted,

H. W. BLACKBURN, *President*
K. H. KOESTLINE, *Secretary*

Sunday School Board—The report of the Sunday School Board was read by G. F. Scott, and adopted as follows after brief remarks by R. I. Barnett who was named conference superintendent.

REPORT OF THE SUNDAY SCHOOL BOARD, JUNE 16, 1928, TAMPA, FLORIDA

Your Sunday School Board desires to call your attention to some of the outstanding points in the program of the work for the year.

(1) Last year through our program of leadership training we issued 2138 standard credits and 310 Cokesbury credits—or a total of 2448 credits. This year we are glad to announce 2872 standard credits and 445 Cokesbury credits, or a net increase of 869 credits over 1927.

We desire to call your attention to the fact, that in the number of awards in standard schools our conference ranks third in all conferences in Southern Methodism.

(2) The development of the missionary program during the year is gratifying. 303 Sunday Schools have observed the fourth Sunday as Missionary Day, and have sent their offerings to the Treasurer of the Board.

The amount contributed this year is $22,155.51. 63 more schools observed missionary day this year than last and the increase of the total offering is $3735.34.

(3) 27 approved Cokesbury Schools and several training classes have been conducted in rural village communities during the year.

(4) Evangelism in the Sunday Schools has been emphasized through all the agencies at our command, and while there has been a large number of additions to the Church from the Sunday Schools, yet the delay in some reports reaching the office, prevents us from giving total number at this time.

(5) Workers selected for 1928. We recommend the following conference workers for 1928-29: Rev. R. Ira Barnett, Superintendent of Conference Sunday school work; Rev. G. W. Hutchinson, Assistant Superintendent of Conference Sunday School Work; Rev. A. C. McCall, Dual Extension Secretary. All the above recommendations subject to the appointment of the Bishop.

(6) The date for the Sunday School Day will be announced by the Superintendent at a later date.

Resignation of S. D. Harris accepted and E. W. McMullen selected as his successor.

(7) We are glad to announce we now have 21 who have qualified to teach in our standard training schools and 18 in the Cokesbury Schools.

(8) We desire to express our appreciation to Conference workers, Presiding Elders, Pastors, and Sunday School officers and teachers for their continual co-operation and we look forward to the new Conference year with large expectations for even a greater success.

L. D. LOWE, *Chairman*
G. F. SCOTT, *Secretary*

The Bishop spoke briefly concerning the value and importance of Sunday School work.

It was voted that when we adjourn we adjourn to meet Sunday, at three in the afternoon in Memorial Session.

Appreciation—A vote of appreciation and thanks was given Frank Handly and W. J. Tate for their part in erecting a church building at Trenton, Florida.

Announcements—The appointments for the various Sunday services were made by R. L. Allen, conference Host.

The conference adjourned with the benediction by the Bishop.

SUNDAY AFTERNOON, JUNE 17, 1928

Opening—The conference met in memorial session at three o'clock. Rev. F. R. Bridges in the chair. The devotional service was conducted by the chairman, and Rev. J. L. Yeats led in prayer. In the absence of the secretary, W. A. Myres was elected Secretary pro tem.

The committee was authorized to prepare a memoir of Mrs. Holmes Logan and print it in the minutes. H. E. Partridge was requested to write this memoir.

The committee reported that the following preachers had died during the year: H. G. Davis, W. F. Shoemaker and C. C. Tyler. The following wives of preachers: Mrs. W. A. Weir, Mrs. W. W. Shoup, Mrs. M. F. Dukes, Mrs. J. T. Coleman.

Memoir to Brother Tyler was read by H. E. Partridge; that to Dr. Davis by C. W. Mathison; that to Brother Shoemaker by T. L. Z. Barr.

Memoir to Mrs. Weir was read by E. A. Householder; that to Mrs. Shoup by H. E. Partridge; that to Mrs. Dukes by R. H. Barnett; that to Mrs. Coleman by E. A. Householder.

A number of the members of the conference paid tributes to the departed.

The report of the committee was adopted.

"There is a land that is fairer than day," was sung, and the conference adjourned with the benediction by A. E. Householder.

The memoirs follow:

REV. H. G. DAVIS

Rev. Hiram Glass Davis was born in Gordo, Pickens County, Alabama, on October 3, 1858, and died at McClenny, Florida, at the age of 70.

He was educated at Southern University, Greensboro, Alabama, entered the Ministry in his youth, and at the time of his death had preached for fifty years.

Dr. Davis was a man of wide reading, was widely known as a scholar and educator. He was for a period of years President of Church Colleges in Athens and in Anniston, Alabama. Among his leading pastorates in the Itinerant Connection, he was stationed at Florence, and Athens, in the North Alabama Conference; at Aberdeen, in the Mississippi Conference; and at Miami, and Quincy in the Florida Conference, besides having served as Presiding Elder on Districts in the Louisiana, North Alabama, and Florida Conferences.

Besides his wife and two sons in his last marriage, he is survived by two daughters in a former marriage, now Mrs. W. L. Griffith of Arcadia, and Mrs. S. F. Griffin of Boca Grande. He was a gentle, tender, lovable man, who through life drew after him the hearts of all who knew him.

All the work of his life was done the best that he could do, and loyalty and devotion marked his great character as Divine. As preacher and pastor he was unsurpassed in all the ranks of the University.

Dr. H. G. Davis has gone the way of all the living—his life has set on the Time horizon to rise, an imperishable star, on the horizon of Eternity.

No gentler spirit, tenderer heart, ever tenanted the frame of clay. In the alloy of life Nature mixed a little of the earthly sterner stuffs, a little of the earthly implacable, with the divine elements of pure love in order that the human nature may be fitted for the life of tangles, tumbles, struggles and strains that we must have in a world like this.

When the elements that made the life of Dr. Davis were mixed in the laboratories of the skies it was forgotten to put in the earthly materials.

If ever it might be truthfully said that a life was too kindly, good and pure for this world, that encomium rests fittingly on the head of this man.

In the imperishable firmament of the new Heaven and the new Earth his life will shine forever and forever with the brightness of the stars.

C. W. MATHISON.

REV. W. F. SHOEMAKER

Rev. W. F. Shoemaker was born at Charleston, Ills., February 24, 1843, and passed to his eternal reward from Demorest, Ga., at 12:50 A. M., on March 13, 1928. He was gloriously converted in 1858, at the age of 15 years, while attending a blessed revival meeting. He felt a Divine call to preach before the opening of the Civil War, but was delayed in responding to this call by enlisting in the army at the age of 19 years. At the close of the war he returned to the farm near Charleston, Ills., and was married to Miss Mary Hedges in 1867. Soon after his marriage he felt the call to preach even stronger than ever, and entered Lincoln College to prepare for the service of the Lord. He graduated from this institution of learning in 1874 or 1875. He was licensed to preach immediately after his graduation, and served 11 years in the state of Illinois. He transferred to the Florida Conference on December 15, 1887—Bishop Joseph S. Key, presiding.

By his first marriage in 1867, to Miss Mary Hedges, there survives him a daughter and a son, Mrs. E. H. Talton, of DeLand, Fla., and Mr. F. I. Shoemaker, of Chattanooga, Tenn. By his second marriage in 1892 to Miss Jane Randall of Grahamville, Fla., two persons survive him; one son Randall Shoemaker, of Norfolk, Va., and his saintly widow, Mrs. Jane (W. F.) Shoemaker, of Demorest, Ga.

Brother Shoemaker was granted the superannuated relation in December 1906, thus serving faithfully and efficiently in the pastorate of the Florida Conference 19 consecutive years. The 11 years given to the Illinois Conference makes 30 years of active service in the itinerant ranks of Methodism for our dear brother. He has been on the retired list for nearly 22 years. His entire life was devoted to others, and he was loved and respected by all who came in contact with him. His son,

Mr. Randall Shoemaker, speaking of the goodness, and virtues, and holy deeds of his saintly father said, "He was as perfect a father as any son may ever expect to have." He preached his last sermon at Pace, Fla., in Santa Rosa County, on Sunday, in the month of February 1926—following his 83rd birthday.

For many years he resided at Demorest, Ga., and after celebrating his 85th birthday on February 24th, 1928, he suffered an extended illness until the day when he was released from earthly cares and bodily afflictions. For several years he had longed to depart from the body, and be with his Divine Lord. How he yearned for the joys and glories of Heaven! His desire was granted on March 13, 1928, and his precious body was laid to rest in the cemetery at Demorest, Ga., on the following day. One who knew him well exclaimed, "Heaven is richer, and earth is poorer" since the ascention of this holy man. His faithful widow who labored at his side for more than a third of a century, and his precious children are comforted in their sorrows by the sweet assurance that he is waiting for them within the Gates of Pearl, and some sweet day they will be one united family around God's white throne in Heaven.

T. L. Z. BARR.

REV. C. C. TYLER

Rev. C. C. Tyler was born in Lounds County, Georgia, July 23, 1876. He died in Dunellon, Florida, August 25, 1927.

Brother Tyler came to Orange County, Florida, when a small child with his mother, Mrs. Martha Tyler, a widow, her husband having died while the boy was only two years of age.

When a young man he returned to Moultrie, Georgia, where he worked in his brother's store and attended school. His college years were spent at Emory, at Vanderbilt and in South Western University. He traveled in the capacity of Civil service examiner and post office inspector for six years.

Then came the call to the ministry and he joined the North Georgia Conference, preaching there a few years but going to the middle west where he joined the North West Texas Conference, preaching there with marked success.

In 1920 he returned to Florida, transferring to the Florida Conference. Several places knew him as pastor, Dunellon being the last. He was much loved here, the people retaining him until the annual June Conference of 1927.

He possessed unusual talents; and we know his life was not spent in vain, for a number will claim a home in Heaven as a result of his labors.

Brother Tyler left a wife and daughter Lois at Dunellon, and two children by a former marriage; Josephine at Spartanburg, S. C., and Bernard at Fort Sam Houston, Texas, three sisters, Mrs. Mary M. Stock, Mrs. Annie Douglas and Mrs. D. J. Hodges; and two brothers, A. M. and J. S. Tyler.

Funeral services were held at the First Methodist Church in Orlando by Rev. C. H. Summers, assisted by Pastor Rice and at the Lake Hill cemetery by the Masonic Lodge.

C. H. SUMMERS

MRS. CORA HARRIETTE SHOUP

Born in Ireland in1881, Cora Harriette Smith came to Canada with her parents when five years old. In 1899, she was married to F. J. Rice. In 1905, she was left a widow. Being imbued with the spirit of service, she became a nurse and for fifteen years gave herself to this form of Christian service, a large part of this time operating her own private hospital for the treatment of nervous people. After seventeen years of widowhood, she gave herself again in marriage, this time becoming wife to a Methodist preacher, the Rev. W. W. Shoup of the Canadian Methodist ministry. In the Fall of 1923, she, with her husband and the five children to whom she had become mother in a most wonderful way, came to Florida. Two years' residence in Cocoa, one year as pastor's wife in Bunnell and one year and a fraction of a year as pastor's wife in Dania won for her many friends and admirers who share with the host of friends back in Canada in their grief over the loss of this beautiful and wholesome spirit from the circles of earth. Her sweet, strong presence and her gracious ministries will be missed in the

home as nowhere else, of course, but in her translation the Church also has lost one of its rarest jewels. Such people as our sainted Sister Shoup make heaven a necessity, inevitable. It was easy to believe in the wisdom and beauty and nobility of purity and unselfishness and true consecration when Sister Shoup was around. She suffered much during the last months before she left us; but how completely did she triumph in Christ through it all. By the grace of God, this her last illness that finally released her for heaven on November 4, 1927, was certainly her peroration of victory crowning her glorious life of faith and service. We do not give her up even though she has gone from us to her eternal reward. After a little while, we shall join her in our Father's house. And in the meantime, the sweet fragrance and strong stimulus of her Christian example and influence, as wife, mother, sister and friend, abide with us and inspire us to self-forgetting devotion and faithfulness in the Cause to which she utterly gave her life even unto death.

R. IRA BARNETT.

MRS. M. F. DUKES

Mrs. Eva May Dukes (nee Sessions) was born at Lake Butler, Florida, July 3rd, 1872. Her childhood, youth and young womanhood was spent at McClenny, Florida. She engaged in teaching in the public schools of her home town for a few years; and, at her interment, former pupils acted as pall-bearers. She had the environment of a Christian home and grew up in a Christian atmosphere. Her father, Rev. Edward Sessions, was a Methodist local preacher. Early in life she united with the Methodist Church, South, remaining faithful to her vows through her long and useful life.

She was married to Rev. M. F. Dukes, a member of the Florida Conference, Methodist Episcopal Church, South, December 8th, 1896, by Rev. T. W. Tomkies, of sainted memory.

Their five children are living, Mrs. Myra C. Tyler, at Wagener, S. C., Malcolm F. Dukes, at Turbeville, S. C., Charles Dukes, student at Duke University, N. C.; Herbert Dukes, at Jacksonville, Florida, and Dorothy Iona Dukes, attending school in Jacksonville.

She departed this life July 21st, 1927; and was interred at McClenny cemetery, Rev. A. H. Cole officiating.

Sister Dukes was a noble woman, of fine Christian character and high ideals, loved and esteemed by all who knew her; of calm and tender in disposition, she carried sunshine and happiness into the hearts of all who came into her presence; a preacher's wife who knew and loved her church, and was active in its work until failing health rendered this no longer possible.

Sister Dukes saw the varied experiecnes of an itinerant Minister's life both in Florida and in South Carolina. In every place, and under all circumstances, she was a faithful and helpful companion to her husband in his work.

A loving mother and devoted wife; she has gone to her eternal home.

"The heart of her husband did safely trust in her: her children arise up, and call her blessed."

A. H. COLE.

IN MEMORY OF MRS. J. T. COLEMAN

Mrs. Leonora Monroe Riviere Coleman, wife of Rev. J. T. Coleman was born in Marianna, Florida, September 22, 1861. Married to Rev. J. T. Coleman of the Florida Conference, July 5th, 1894. Two children, Coke P. Coleman, who lost his life during the World War, Earle T. Coleman, residing in Tampa, Florida. This good woman professed faith in Christ, and joined the church in childhood. She kept the faith, lived a useful and devout member until in the Hospital at Richmond, Virginia, August 8th, 1927, she passed away. August 12th, 1927 she was buried by the side of her husband and son. She is survived by a son, Earl, one sister, one brother. We pray the Lord to bless and save them.

It was my privilege to be the presiding elder of this good sister's husband. I found her faithful and devoted to her family and the church. May we meet her on the other bright shore.

A. E. HOUSEHOLDER.

June 13th, 1928.

IN MEMORY OF MRS. W. A. WEIR

Mrs. Weir was born December 21, 1873, at Turkey Creek, Fla. She was the daughter of Mr. and Mrs. Ebb Odom. She joined the Methodist Church in early childhood, of which she was a consistent member until her death.

She was married on March 28, 1894, to Rev. W. A. Weir, who was a member of the Florida Conference. To this happy union was born five children—three fine sons, Tennyson, Ebbie, and Theon, and two beautiful daughters, Mrs. C. N. Mann and Miss Eva Wier—who survive her.

Brother and Mrs. Wier labored faithfully and earnestly together for twenty years, winning many souls to the cause of Christ and enriching and blessing many lives, when on August 1, 1914, God said to Brother Wier, "Enough, come up." So the silent reaper death cut the cord that bound the lives of this happy couple and left the devoted wife with five little helpless children and no material things to live upon. So with a broken heart but not a crushed spirit, for she took the Saviour at his promise, "I'll be a companion to the widow and a father to the orphans," she moved to Plant City near her old home and toiled and labored and kept the faith and reared her five children to manhood and womanhood without a spot or blemish on their characters, all being fine young men and women following the Christ their parents followed and taught them to follow. When on April 15, 1928, the Saviour said to Mrs. Wier, "Enough, come up," the same reaper, death, cut the family circle again, and the mother now has gone to live with the father in her mansion in the sky.

Her funeral services were conducted at the First Methodist Episcopal Church, South, of Plant City, of which she was a devoted member, by her pastor, Rev. J. B. Rooney, in a sweet and impressive way in the presence of a large concourse of loved ones and friends. The floral offerings were many and beautiful, which showed the high esteem in which her friends held her. Her lifeless form was then conveyed to Pleasant Grove, where it was consigned to mother earth, by the side of her husband.

We would say to all those who mourn: "Do not weep, for she is not dead, but only asleep, just removed from this land of sickness and sorrow to a land of bliss and happiness where neither sorrow nor sickness pervades."

"We loved you, yes, we loved you,
But Jesus loved you more,
And He has sweetly called you
To yonder shining shore."

The golden gates were opened.
A gentle voice said, "Come,"
And with farewell unspoken
You calmly entered home."

MRS. WILLIAM J. HALTAN.

MRS. HOLMES LOGAN

Mrs. Edith Anna Logan, nee Storey, was born in Liverpool, England, May 25, 1870, and passed away in teh home of her son, Mr. Harry Logan, in Lakeland, Fla., June 15, 1928, while her husband was in attendance on the annual Conference in the near-by city of Tampa. Her grandfather was a Methodist local preacher in England; her father an evangelist, and her two uncles Church of England rectors. Her brother also an evangelist in America. She herself had unusual talent in speech, and at times when necessary, filled he husband's place in Gospel messages most acceptably. Coming from such an environment, converted at the age of fourteen, believing in the old-time religion, and with a definite experience

of Christ's power to fully save and keep, along with natural gifts, and loving spirit, it is not surprising that she became an efficient helper in her husband's life work, and a blessing to the charges where they labored, or that she found many friends among those where they served. She met brother Iogan in London, and just a few days before he sailed for Australia to engage in mission work, they became engaged. In 1893 she went to him in that far country, and they were united in marriage. For thirteen years they labored together there, through hardships and privation, on mountain and plain, through flood and drouth, each helping and cheering the other, and both "enduring as seeing Him that is invisible." They then came to America, and did mission work in Ohio, Alabama, Arkansas and Missouri. December 13, 1911 brother Logan was admitted on trial into the Florida Conference, and for sixteen years served charges in various parts of the State. Apopka was her last field of labor, and perhaps most successful one, both in material and spiritual growth in the charge; certainly one where they were greatly beloved and which for four years they fully enjoyed. For thitry-five years she gave unstintedly of her best to the Master's work; her vial powers gave way under the constant mind and heart strain upon them, and with loving patient faith, the weary one laid down her burdens, as she heard the Master's voice calling her to her rest and reward. In the life and heart of those so sorely bereft she still lives—husband, son, daughter, aged mother, three brothers and two sisters; and they hopefully await the meeting by-and-by. Many others rise up to call her blessed, for her life was to them as "precious ointment poured forth." While she herself has joined that innumerable throng around the Throne of God, who have "washed their robes and made them white in the blood of the Lamb."

H. E. PARTRIDGE, (for the Committee)

MONDAY MORNING, JUNE 18

Opening—The conference convened at nine o'clock, Bishop Dobbs in the chair. Hymn number 2 was sung and R. H. Barnett read from the twelfth chapter of Romans, and offered prayer. Hymn number 227 was sung.

Reprimand—The Trial Committee reported in the case of W. G. Allaben that they had found him guilty of "improprieties and imprudence," and that he had admitted this guilt. The committee recommended that he be publicly reprimanded by the Bishop. This the Bishop did in a tender and brotherly manner.

Minutes—The minutes of the Saturday and Sunday sessions were read and approved.

Advocate—The order of the day having arrived for the discussion of the Florida Edition of the Christian Advocate, Rev. B. F. Rogers presented to the conference the needs of the paper. He was followed by others, after which a vote was taken in promise to support the conference organ more vigorously.

Board of Finance—Report number 2, Board of Finance was read as follows:

We, your Joint Board of Finance, beg leave to submit Report number 2:

First, We have covered the active membership of the Florida Methodist Conference with group insurance in the amount of $1000.00 each in the Equitable Life Assurance Association at a cost of about $18.00 each per year.

Second, the commission on budget levied an assessment of $4500.00 to help pay the premiums of such members as may not be able to pay said premiums.

Third, Several members of our Conference will pay the premiums themselves which will help to pay this 4500.00. We will be glad to have as many others do so as possibly can.

Respectfully submitted,
W. A. COOPER, *Chairman.*
FRANK T. WILSON, *Secretary.*

Memorial Nursery—Some brethren of the Latin district, together with Rev. J. D. Lewis, presented to the conference a number of Latin children, inmates of the James Lewis Memorial Day Nursery, an institution established by Rev. J. D. Lewis in memory of his son. Bishop Dobbs spoke appropriately to the children.

Honoring Doctor Hilburn—Rev. H. F. Tolle presented on behalf of the preachers of the Tampa district a silver service to Doctor J. P. Hilburn, the retiring presiding elder. He mentioned that Dr. Hilburn had served the same district within two centuries. Dr. Hilburn responded feelingly.

Conference Treasurer's Report—The Report of the conference treasurer was read by the secretary as follows and was adopted:

Tampa, Florida, June 16th, 1928.

To the Florida Annual Conference, Methodist Episcopal Church, South:
We beg to submit the following report:

Paid on Assessments for General Work

Missions	$ 11,224.01
Negro Work	841.82
Church Extension	2,567.61
Education	1,809.73
Theological Schools	1,122.41
Superannuate Endowment	2,679.66
Epworth Leagues	659.54
Sunday Schools	2,679.67
Bishop's Fund	3,156.61
American Bible Society	701.36
General Conference Expense	561.22
Temperance and Social Service	336.80
Federal Council	140.47
Lay Activities	701.36
Hospitals	701.36
Total	$ 29,883.63
Golden Cross	992.80
American Bible Society, Special	2.50
TOTAL Amount raised for General Work	$ 30,878.93

Paid on Assessments for Conference Work

Conference Claimants	$ 19,757.44
Conference Missions	32,904.80
Education	17,554.10
Sunday Schools	6,582.78
Christian Advocate	3,295.91
Epworth Leagues	1,092.61
Church Extension	4,934.80
J. C. Ley Loan Fund	546.29

Hospitals	3,286.89
Temperance and Social Service	273.15
Printing and Incidentals	819.40
Orphanage	18,549.67
District Work	1,193.10
TOTAL Amount raised Conference Work	$110,790.94

52% paid on General Work Assessment.
54% paid on Conference Work Assessment.

Respectfully submitted
H. L. PHIFER, *Conference Treasurer.*

Board Finance—Report number 3, Board of Finance was read by W. A. Cooper for information, and was filed with the secretary as follows:

Allaben, W. G.	$ 396.00
Beers, J ohn	576.00
Bell, M. T.	576.00
Cason, J. R.	276.00
Chapman, J. S.	96.00
Cole, D. A.	576.00
J. L. Criswell	396.00
Davis, Gus A.	576.00
Durrance, J. P.	96.00
Dutill, Howard	576.00
Funk, W. H.	120.00
Gray, W. J.	396.00
Gross, J. M.	396.00
Harris, H. F.	276.00
Hendry, G. P.	396.00
Kendall, Paul	396.00
Kilgore, J. L.	276.00
Mann, A. M.	276.00
Mickler, J. E.	396.00
Miller, H. O.	396.00
McCauley, D. M.	396.00
Newkirk, W. H.	396.00
Nixon, T. J.	576.00
Partridge, H. E.	576.00
Penny, G. P.	396.00
Poage, W. M.	576.00
Rape, B. T.	396.00
Saunders, C. A.	396.00
Scott, Sam	96.00
Sellers, G. W.	216.00
Sibert, J. D.	396.00
Sowell, R. A.	576.00
Sumner, R. L.	396.00
Sweat, D. B.	396.00
Taylor, J. W.	396.00
Thrower, O. A.	396.00
Tresca, W. B.	576.00
Wilson, J. Edgar	396.00
Yeats, J. L.	276.00
York, G. H.	576.00
TOTAL	$15464.00

Mrs. Bruce Alexander	$ 216.00
Mrs. T. S. Armistead	216.00
Mrs. Frances A. Barone	216.00

Mrs. J. W. Bigham	336.00
Mrs. Mary C. Byrd	96.00
Mrs. Anna Bradford	336.00
Mrs. E. C. Calhoun	456.00
Mrs. C. C. Cecil	336.00
Mrs. Olive B. Collier	216.00
Mrs. Helen D. Crandall	216.00
Mrs. H. G. Davis	336.00
Mrs. J. P. DePass	216.00
Mrs. Dominguez	216.00
Mrs. M. L. Fulwood	336.00
Mrs. Seymore Grady	456.00
Mrs. E. J. Hardee	456.00
Mrs. E. A. Harrison	216.00
Mrs. Ida M. Henderson	216.00
Mrs. John A. Hendry	336.00
Mrs. Mary Leila Honaker	216.00
Mrs. C. W. Inman	336.00
Mrs. Ida B. Kenelly	336.00
Mrs. Fred B. Langford	456.00
Mrs. S. W. Lawler	336.00
Mrs. J. B. Ley	336.00
Mrs. L. W. Moore	336.00
Mrs. Josie Norwood	336.00
Mrs. T. J. Phillips	336.00
Mrs. Mary R. Roberts	216.00
Mrs. Tillman F. Roland	336.00
Mrs. Anna C. Sale	216.00
Ana Sanz	216.00
Kate D. Shipp	96.00
Mrs. J. H. Shoemaker	216.00
Mrs. M. S. Sistrunk	336.00
Mrs. G. W. Stubbs	336.00
Mrs. F. A. Taylor	96.00
Mrs. T. W. Tompkins	456.00
Mrs. C. C. Tyler	456.00
Mrs. Mary W. Vernon	216.00
Mrs. C. D. Ward	216.00
Mrs. R. T. Wells	336.00
Mrs. Mather Williams	216.00
Mrs. R. M. Williams	336.00
Mrs. A. L. Woodward	216.00
TOTAL	$12960.00
Men's Total	$15464.00
GRAND TOTAL	$28424.00

The Board of Finance, Trustees of the Florida Conference Superannuate Endowment Fund, submit the following report:

Capital Account			Income Account		
Date	Amount Received	RECEIVED FROM	Rate	Time mo. da.	Amount Earned
1927		Bal. on hand—J. P. Anderson			
Mar. 31	$ 500.00	Memorial Fund	6%	12	$ 30.00
Mar. 31	69337.70	Balance on hand	6%	12	4160.26
May 5	1647.25	Special Effort Collections	6%	10-26	89.49
June 4	2439.05	Special Effort Collections	6%	9-26	120.31
June 20	444.82	Bequest of James Nelson Bone	6%	9-10	20.73
July 2	5783.09	Special Effort Collections	6%	8-29	259.25
Aug. 8	136.63	Special Effort Collections	6%	7-23	5.29
Sept. 2	74.79	Special Effort Collections	6%	6-28	2.57
Oct. 10	9.58	Special Effort Collections	6%	5-21	.26
Nov. 4	273.62	Special Effort Collections	6%	4-26	6.64
Dec. 7	329.94	Special Effort Collections	6%	3-24	6.26
1928					
Jan. 7	1482.57	Special Effort Collections	6%	2-24	20.74
Feb. 7	1220.61	Special Effort Collections	6%	1-22	10.56
Mar. 9	1016.41	Special Effort Collections	6%	22	3.71
Mar. 31	1113.32	Special Effort Collections			0.00
	$85809.38				$4736.07

Enclosed find check for $4,736.07, which is the total income on your Fund, as shown above, for our fiscal year March 31, 1927 to March 31, 1928.

Respectfully submitted,

THE BOARD OF FINANCE,
of the Methodist Episcopal Church, South.
LUTHER E. TODD, *Secretary.*

CONFERENCE CLAIMANTS FOR 1927-28

SUPERANNUATES

	Name	Address	Years of Service	Paid by General Board	Paid by Fla. Conf. Board	Total Paid for the Year
1	Allaben, W. G.	Box 3307, Station A, Orlando	22	$ 61.38	$ 576	$ 637.38
2	Beers, John	4006 Stovall Ave., Tampa	26	72.54	576	648.54
3	Bell, M. T.	Palmetto	27	75.33	576	651.33
4	Cason, J. A.	Delray	44	122.76	396	518.76
5	Chapman, J. S.	Box 103, New Smyrna	44	122.76	96	218.76
6	Cole, D. A.	%E. J. Nix, Jesup, Ga.	35	97.65	576	673.65
7	Durrance, J. P.	Palm Harbor	15	41.85	96	137.85
8	Dutill, H.	Umatilla	30	83.70	396	479.70
9	Gaines, H. T.	Key West,	41	114.39	396	510.39
10	Gray, W. J.	Hinson	23	64.17	396	460.17
11	Harris, H. F.	639 9th Ave. S., St. Petersburg	22	61.38	276	337.58
12	Hendry, G. P.	Pinetta	14	39.06	396	435.06
13	Kendall, Paul	84 Graham St., Atlanta, Ga.	18	50.22	396	446.22
14	Kilgore, J. L.	R.F.D. 1, Box 37A Stone Mountain, Ga.	22	61.38	276	337.38
15	Mann, A. M.	Box 62, Citra	34	94.86	396	490.86
16	Mickler, J. E.	Box 26, DeLand	27	75.33	396	471.33
17	Mliler, H. S.	Worthington Springs	29	80.91	396	476.91
18	Newkirk, H. W.	170½ Tampa St., Tampa	23	64.17	396	460.17
19	Nixon, T. J.	107 Ensley St., Bradenton	48	133.92	576	709.92
20	Partridge, H. E.	82 Park Lane Ave., Orlando	55	153.45	576	729.45
21	Penney, G. P.	1028 S.W. 2nd St. Miami	11	30.69	276	306.69
22	Poage, W. M.	807 S. Dakota Ave., Tampa	44	122.76	576	698.76
23	Rape, B. T.	Gainesville	31	86.49	276	362.49
24	Saunders, C. A.	Deerfield	32	89.28	396	485.28
25	Scott, Sam	Brooksville	26	72.54	96	168.54
26	Shepherd, J. E.	Citra	16	44.64	576	620.64
27	Shoemaker, W.F.	Demorest, Ga. (Dec'd)	15	31.39	276	307.39
28	Sibert, J. D.	East Palatka	32	89.28	396	485.28
29	Sowell, R. A.	1410 Penn. Ave., Lakeland	20	55.80	576	631.80
30	Sumner, R. L.	Belleair	8	22.32	276	298.32
31	Sweat, D. B.	715 S. College Ave., Lakeland	18	50.22	396	446.22
32	Taylor, J. W.	Oxford	32	89.28	396	485.28
33	Thrower, O. A.	Fort Myers	50	139.50	396	535.50
34	Tresca, W. B.	Palmetto	26	72.54	576	648.54
35	Tyler, C. C.	Dunellon (Dec'd)	14	39.06	576	615.06
36	Wilson, J.Edgar	P. O. Box 440, Lakeland	46	128.34	396	524.34
37	Yeates, J. L.	918 St. Claire Ave. Tampa	19	53.01	276	329.01
38	McCauley, D.M.	115 N. Magnolia St., S. Jacksonville			100	100.00
				$2,888.35	$14,416	$17,304.35

WIDOWS

	Name	Address	Years of Service	Paid by General Board	Paid by Fla. Conf. Board	Total Paid for the Year
1	Alexander, W.F.	5609 Gadsen Rd., Tampa	----	----------	$ 216	$ 216.00
2	Armistead T. S.	Courtland Ave., Bartow	5	9.30	216	225.00
3	Barone, Thos.	227 E. 5th St., New York City, N. Y.	8	14.88	216	230.88
4	Bigham, J. W.	925 E. Main Street Gainesville	38	70.68	336	406.68
5	Bird, Mary C.	709 E. Lafayette St., Tampa	3	5.58	96	101.58
6	Bradford, Annie	2739 S. Olive Ave., West Palm Beach	20	37.20	336	373.20
7	Calhoun, E. C.	Lake City	10	18.60	456	474.60
8	Cecil, C. C.	412 Robles Ave., Tampa	28	52.08	336	388.08
9	Collier, O. B.	713 Louisiana St., Tampa	----	----------	216	216.00
10	Coleman, J. T.	Tampa, Fla. (Dec'd)	10	18.60	36	54.60
11	Crandell, Helen	Box 176, Columbia, Ky.	26	48.36	216	264.36
12	Davis, H. G.	735 Lowerline St., New Orleans, La.	----	----------	175	175.00
13	DePass, J. P.	Box 323, Williston	41	76.26	216	292.26
14	Dominguez, AmporoVda	Municipio 12, Jdel M., Havana, Cuba	----	----------	336	336.00
15	Fulwood, Mary S.	244 3rd Ave. N., St. Petersburg	9	16.74	336	352.74
16	Grady, Seymore	Tallahassee	22	40.92	456	496.92
17	Hardee, E. J.	1006 S. Penn. Ave., Lakeland	31	57.66	456	513.66
18	Harrison, E. A.	Lecanto	20	37.20	216	253.20
19	Henderson, Ida M.	Seffner	14	26.04	336	362.04
20	Hendry, J. A.	Box 1333, Lakeland	34	63.24	456	519.24
21	Honiker, R. L.	709 Walker Ave., Greensboro, N. C.	8	14.88	336	350.88
22	Inman, C. W.	Live Oak	35	65.10	336	401.10
23	Kennelly, Ida	1239 Willow Branch Ave., Jacksonville	----	----------	336	336.00
24	Langford, Fred B.	412 Robles Ave., Tampa	13	24.18	456	480.18
25	Lawler, S. W.	Box 233, St. Joe	28	52.08	336	388.08
26	Ley J. B.	1226 S. Delaney St., Orlando	37	68.82	336	404.82
27	Moore, L. W.	%Dr. F. E. Weihe, Leesburg	40	74.40	336	410.40
28	Norwood, Joseph	5609 Lisbon Ave., Tampa	31	57.66	336	393.66
29	Phillips, T. J.	Live Oak	35	65.10	336	401.10
30	Robarts, Mary D.	404 S. Marion St., Lake City	26	48.36	216	264.36
31	Roland, T. F.	Quincy	29	53.94	336	389.94
32	Sale, Annie	Bronson	10	1860	216	234.60
33	Sanz, Francisco	805 LaSalle St., Tampa	7	13.02	216	229.02
34	Shipp, Kate D.	State College for Women, Tallahassee	15	27.90	96	123.90
35	Sistrunk, M. F.	Punta Gorda	27	50.22	336	386.22

36	Stubbs, G. W...	Oakland	12	22.32	336	358.32
37	Taylor, F. A.....	201 Calhoun St., Plant City	19	35.34	96	131.34
38	Tomkies, T. W.	506 Joyce Ave., Tampa....	47	87.42	456	543.42
39	Vernon, Mary W.....	Hawthorne	18	33.48	216	249.48
40	Ward, A. B.....	Dania	11	20.46	216	236.46
41	Weir, W. A.....	Plant City (Dec'd)	20	37.20	456	493.20
42	Wells, R. J.....	1901 Jetton Ave., Tampa	25	46.50	336	382.50
43	Williams, Martha	R.F.D. 3, Box 461 Jacksonville	39	72.54	336	408.54
44	Williams, R. M.	R.F.D. 6, Quitman, Ga...	22	40.92	216	256.92
45	Woodward, A. L.	Tallahassee	7	13.02	216	229.02
		Total Paid to Widows....	....	$1,638.66	$13,675	$15,313.66
		Total Pd to Superannuates	....	$2.888.35	$14,616	$17,304.35
		Total Paid to Claminants	....	$3,527.01	$28,291	$32,618.01

FRANK T. WILSON, *Treas.*

Rev. J. B. Mahaffy, of the Methodist Episcopal Church, whose father is a member of our own conference in South Carolina, was introduced to the conference.

Conference Entertainment—B. F. Rogers read report of committee on self entertainment for the conference, recommending that nothing be done at the present time, and the report was adopted.

Greater Wesleyan—R. H. Barnett read a resolution endorsing the action of the trustees of Wesleyan College in borrowing one million dollars for the expansion of the college, and the resolution was adopted.

It was announced that B. William Palmer had presented a telegram from the correspondence school stating that he had passed the work of the first year class, and he was advanced to the class of the second year.

Data of Preachers' Lives—A hortatory resolution was passed urging the preachers to observe that standing rule of the conference by sending the necessary data to Rev. H. E. Partridge, 82 Park Lake Avenue, Orlando, Florida.

Commission on Budget—A. M. Hughlett read report number 2, Commission on Budget, which was adopted as follows:

COMMISSION ON BUDGET REPORT NUMBER 2

Tampa, Florida, June 20, 1928.

We, your Commission on Budget, have compiled the following table, prorating the quota for General Work, as assessed by the General Board of Apportionment, and for Conference Work, Orphanage and Group Insurance, as approved by this body, using as bases the amounts paid Presiding Elders and Pastors and the membership for the year 1927-28, reported to us by the Statistical Secretary.

District	Percent	G. Work	C. Work	Orph'ge	G. Insur.	Total
Bartow	10.87	6,156	16,735	2,174	489	25,554
Gainesville	7.97	4,514	12,270	1,594	359	18,737
Jacksonville	11.65	6,597	17,936	2,330	524	27,387
Miami	12.51	7,092	19,254	2,501	563	29,410
Ocala	12.76	7,227	19,644	2,552	574	29,997
Orlando	10.42	5,902	16,041	2,084	469	24,496
DeLand	9.68	5,483	14,902	1,936	436	22,757
Tallahassee	9.14	5,177	14,071	1,828	411	21,487
Tampa	14.91	8,456	22,957	2,981	670	35,064
Latin	00.09	35	140	20	5	200
	100.00	56,639	153,950	20,000	4,500	235,089

Respectfully submitted,

A. M. HUGHLETT, *Chairman.*
D. J. MASON, *Secretary.*

Resolution of Thanks—Resolutions of Thanks were presented by W. K. Piner and adopted as follows:

Be it Resolved by the Florida Annual conference that we unanimously and most gratefully hereby record the gratitude and sincere appreciation of the hospitality of this great church and city.

In particular we say to our Brother R. L. Allen, to his officiary and his noble people they have brought us under a long-term obligation for the fine homes, the elegent entertainment and the splendid provisions in all ways for our comfort and the furthering of the work we have had in hand.

We also set down our hearty and most cordial recognition of the ample, accurate and painstaking presentation to the reading public the doings of our body in the newspapers of this city.

We felicitate ourselves that we have been the recipients of the delicate and thoughtful care exercised in our behalf by the good women of this and the other churches of this city in providing those appetizing meals which have had their due appeal to our vigorous appetites during these days.

We have accepted with profound gratitude the courtesies extended to our body and our church the gracious hospitalities of the various denominations which have opened to our ministers their various pulpits during our annual convocation.

To any and all others, the railroads, Tampa Terrace Hotel and the adding machine company, and all who have thought of us or had us in any wise in their thought during these charming days in this city, we would convey expressions somewhat of our response in feeling and the deep answers of our hearts to their care concerning us. Upon these, and all, we here set down the record of the prayer of our hearts that the riches of all grace may be vouchsafed to them, to theirs and to their affairs in all the years that are to be.

Gratefully and reverently we commend you all to God and his grace.

J. G. STRADLEY.
W. K. PINER.
J. B. ROONEY.

Board of Missions—C. E. Gutteridge read Report Number 4, Board of Missions, which was adopted, as follows:

Rev. Ira S. Patterson as Treasurer is recommended to the Conference by this Board to Carry on in collecting the deficit in the Missionary Maintenance Fund.

Rev. C. E. Gutteridge is appointed to represent the Board at the Conference Summer School.

The Executive Committee of the Board is instructed to carry on the work of the Board in lieu of the post-Conference meeting, until the mid-year meeting.

We recommend that Rev. H. E. Partridge and Rev. P. K. Rowell be recognized as Evangelists of this Conference.

We regret to announce the resignation of our Chairman, Rev. S. W. Walker, which was duly accepted.

To fill vacancies caused by this action, the following were elected: Chairman, Rev. H. F. Tolle; Vice-Chairman, Rev. J. B. Rooney; Member of the Board, Rev. C. H. Summers. Roster of the Board: Chairman, Rev. H. F. Tolle; Vice-Chaircan, Rev. J. B. Rooney; Secretary-Treasurer, Rev. C. E. Gutteridge; Conference Missionary Secretary, Rev. Ira S. Patterson.

Executive Committee: Officers of the Board, together with Hon. L. P. McCord, Hon. C. B. Peeler and Hon. E. L. Greer.

Clerical Members—Dunkle, W. F., Ocala; Fletcher, P. A., Live Oak; Fountain, W. C., Jacksonville; Gutteridge, C. E., Lemon City; Palmer, W. J., Wauchula; Patterson, Ira S., Jacksonville; Rooney, J. B., Plant City; Smith, E. Watt, Tallahassee; Steinmeyer, F. E., Largo; Summers, C. H., Tampa; Tolle, H. F., Lakeland; Wilson, S. A., Cocoa.

Lay Members — Banks, Mrs. T. C., Lakeland; Boyd, P. M., Tarpon Springs; Carroll, C. T., Monticello; Cummings, J. W., Bradenton; Greer, E. L., New Smyrna; Montague, R. Lee, Lake City; Morgan, C. R., Miami; McCord, L. P. Jacksonville; Peeler, C. B., Jacksonville; Pulliam, B. M., Lakeland; Trimble, F. H., Orlando.

H. F. TOLLE, *Chairman.*
C. E. GUTTERIDGE, *Secretary.*

Joint Commission—The Bishop announced the following names as members of the joint commission on boundaries of the Alabama and Florida ocnferences: J. P. Hilburn, M. H. Norton, T. F. Alexander.

Statistical Questions — Statistical questions were called and answered, for which see General Minutes.

Question 43—Question 43 was called, Who is elected conference lay leader, and answered L. P. McCord.

Question 44—Question 44 was called, where shall the next session of the conference be held, and answered, Trinity Church, Miami.

Collection for Janitor—A collection was taken for the janitor which amounted to $44.25.

Appreciation of the Bishop—C. F. Blackburn moved to express our appreciation of the Bishop, and ask the college of Bishops to return him to us another year, and the motion was adopted by a rising vote.

It was moved by W. J. Carpenter that thanks of the conference be extended to the secretaries, and the motion prevailed.

Announcements were made, the Bishop addressed the conference briefly, the appointments were read, the doxology was sung and the conference adjourned sine die with the benediction.

MINUTES OF THE CALLED SESSION OF THE FLORIDA ANNUAL CONFERENCE OF THE METHODIST EPISCOPAL CHURCH, SOUTH

A called meeting of the Florida Annual Conference convened at Southern College, Lakeland, Florida, at eleven o'clock in the morning of February 28, 1928, Bishop M. Dobbs presiding.

A short devotional service was conducted by the Bishop in which Rev. M. H. Norton led in prayer.

The student body of the College, a splendid company of bright young people, marched into the room and gave an enthusiastic demonstration of welcome. The college song was sung and an address in well chosen words was delivered by Robert Tolle, a number of the student body.

The Bishop responded, referring to the beautiful surroundings of the College parlors, said that certainly no conference had ever met under such beautiful environment.

I. C. Jenkins was elected Secretary and nomination of the Secretary R. A. Guy was elected assistant Secretary.

The roll was called and 170 preachers and 28 lay members responded to their names. From the Miami district the name of Mrs. J. D. Lewis, lay alternate who was present was substituted for that of G. S. Fletcher, lay delegate. From the Ocala district the name of Mrs. W. W. Clyatt, lay alternate who was present was substituted for that of T. J. Watkins, lay delegate, and that of Mrs. J. A. Larsen Lay Alternate who was present for that of J. Chester Lee, lay delegate.

Various announcements were made.

The Bishop introduced to the Conference Mrs. T. C. Banks, president of the Woman's Missionary Society, Mrs. W. W. Clyatt, district Secretary, Woman's Missionary Society; Ocala district, Hon. J. S. Taylor, State Senator from Pinellas County, Fla., Rev. R. L. Armor, recently made provo of Southern College, and Mr. L. P. McCord, conference lay leader.

Bishop made a statement that the Conference had been called to transact certain business in legal session and requested that the conference resolve itself into the legal Conference, and when it shall have attended to the business in hand, it once more be resolved into the Annual Conference, and then adjourn.

On motion the Conference was resolved into the Florida Annual Conference of the Methodist Episcopal Church, South, Incorporated. (See minutes of Legal Conference below).

The legal Conference having been on motion of S. D. Harris resolved again into the session of the Annual Conference, the Bishop continued in the chair.

A motion was made by J. O. Grogan that when we adjourn we adjourn to meet on call of the Bishop.

S. D. Harris moved as a substitute that we do now adjourn subject to thet call of the Bishop. The substitute prevailed. The doxology was sung, the benediction was pronounced by J. P. Hilburn and the call session of the Conference was adjourned.

LEGAL SESSION

The call session of the Florida Annual Conference at Southern College, February 28, 1928, Bishop H. M. Dobbs, Presiding, having resolved itself into a legal session of the Florida Annual Conference of the Methodist Episcopal Church, South, Incorporated, the Bishop asked who is the president of this body and who is the Secretary. The question having been answered that Bishop H. M. Dobbs is the president and I. C. Jenkins the Secretary, the Bishop continued to preside.

A motion was made by I. S. Patterson, seconded by J. Edgar Wilson and W. K. Piner that the action of the legal session of this Conference, taken in session at Jacksonville in June, 1927, and recorded in the Conference Journal of 1927, authorizing a bond issue for the benefit of Southern College be rescinded. The motion prevailed.

Doctor L. M. Spivey, president of Southern College made a statement to the Conference and read a resolution regarding a substitute bond issue in lieu of the action just rescinded. The resolution is as follows:

WHEREAS, Southern College is in need of funds with which to pay off and discharge certain outstanding obligations, as well as to provide funds for conducting and carrying on the educational work of said institution,

THEREFORE, BE IT RESOLVED, by the Florida Annual Conference of the Methodist Episcopal Church, South, a corporation organized under and by virtue of Chapter 4247, Acts of the Legislature of the State of Florida, approved May 30, 1893, in regular annual session convened, that Florida Annual Conference of the Methodist Episcopal Church, South, issue its First Mortgage Serial Gold Bonds in the aggregate amount of Three Hundred Twenty-five Thousand Dollars ($325,000.00), numbered from one (1) to four hundred five (405), both inclusive, dated the 1st day of April, 1928, bearing interest from date at the rate of six per cent (6%) per annum, said interest to be payable semi-annually on the 1st day of April and October of each year, commencing on the 1st day of October, 1928, said bonds to mature and be payable to the bearer thereof, unless registered and to the registered holder, if registered, in the denominations of One Hundred Dollars ($100.00), Five Hundred Dollars ($500.00) and One Thousand Dollars ($1,000.00) each, as follows:

(Here follows a list of said bonds and their respective maturities and the designation of the Florida National Bank of Jacksonville as trustee thereunder).

BE IT RESOLVED FURTHER that to secure the payment of the principal sum of all said bonds, and the interest thereon, issued pursuant to these resolutions the full faith and credit of the Florida Annual Conference of the Methodist Episcopal Church, South, as well as $32,000 of educational assessments heretofore or hereafter to be made by said Conference be, and the same are hereby, pledged and said Southern College, acting by and through its proper Trustees and officers, shall duly execute any and all proper Deeds of Trust and other instruments in writing mortgaging and pledging all of the real properties, and improvements thereon, of said Southern College Campus to secure the payment of said principal sums of said bonds and the interest thereon; with the exception of two acres to be reserved for administration building, that said bonds shall be executed for and on behalf of said Conference and in its corporate name, by its President, and shall have affixed thereto the corporate seal attested by its Secretary, of said Conference; that said bonds, the interest coupons and Trustee's Certificates, with the variations as to number, amount and maturity, shall be in substantially the following form, with appropriate insertions, omissions and variations:

(Here follows a copy of the form of the bonds to be issued hereunder).

IN TESTIMONY WHEREOF, the Florida Annual Conference of the Methodist Episcopal Church, South, a corporation, has caused this bond to be executed in its corporate name, by its President, and its corporate seal affixed hereto attested by its Secretary, and the interest coupons hereto attached to be authenticated by the printed, engraved or lithographed signature of its Secretary, at the City of Lakeland, Florida, this 1st day of April, 1928.

FLORIDA ANNUAL CONFERENCE
of the Methodist Episcopal Church, South.
By HOYT M. DOBBS, *President*

Attest:
I. C. JENKINS, *Secretary*

Rev. M. H. Norton, seconded by B. F. Rogers and W. A. Cooper, moved that the resolution read by Dr. Spivey be adopted by the Conference.

Dr. Spivey spoke to the motion explaining the purposes and expected results of the passage of the said resolution.

Smith Hardin, I. S. Patterson, R. E. L. Folsom, J. Edgar Wilson, spoke to the motion, bringing out various points of information.

The resolution was put to the house and adopted unanimously by a rising vote.

The minutes of the legal session were read, and after suggested changes were adopted .

On motion of S. D. Harris the Legal Session was once more resolved into the session of the Florida Annual Conference which adjourned the legal session.

I. C. JENKINS, *Secretary.*

REPORT OF FLORIDA BROTHERHOOD ENDOWMENT FUND

By Ira S. Patterson, Treasurer, Trustees

Last report June 25th, 1927, Loan and Cash		$2,467.22
Receipts, June 25, 1927, to June 1, 1928—		
J. S. Brooke, Mortuary Payment	$520.00	
Interest received	114.50	
Discount on Johnson Mortgage purchased	70.00	$ 704.50
Total Assets to date		$3,171.72

Placed as follows:		
Balance on Loan A	$1,179.00	
Balance on Loan B	1,199.75	
Balance on Loan C	700.00	
Cash in Peoples Bank, Jacksonville	92.97	$3,171.72

All Loans carry 8% Interest.

Respectfully submitted,

IRA S. PATTERSON, *Treasurer.*

June 1st, 1928 *Trustees, Fla. Conference Brotherhood.*

FLORIDA CONFERENCE BROTHERHOOD FINANCIAL STATEMENT

Statement covering period from June 20, 1927 to June 13, 1928:

Participating members at beginning of the year		214
New Members enrolled during the year		5
Delinquent Members suspended during year	21	
Members Lost by death	3	24
Present Total Participating Members		195
Associate Members at Beginning of year		170
New Associate Members Enrolled		25
Present Total Associate Membership		195

Cash Receipts

Cash on Hand at beginning year	$1406.47
Total Received Participating Members 3 Calls	1414.00
Received Entrance Fees	15.00
Received for Annual Dues and Renewals	58.25
Received on past due accounts	377.75
Received Associate Members 3 Mortuary Calls	417.00
Received Associate Members Entrance Fees	25.00
Total for Year	$3734.47

Disbursements

Paid 3 Mortuary Benefits $800 each	$2400.00	
Paid Incidental Expenses	92.14	
Total disbursements	2492.14	
Cash balance on hand		$1242.33

Respectfully submitted,

A. C. MCCALL, *Secretary-Treasurer.*

CERTIFICATE OF ORDINATION

I, Hoyt M. Dobbs, one of the Bishops of the Methodist Episcopal Church, South, hereby certify that on Sunday, June 17, 1928, in the Seminole Heights Methodist Church of Tampa, Florida, ordained deacons as follows.

Traveling Deacons—James Patterson Lilly, Philip Blaine Trigg, Asbury Ronk Buhrman, Edward Nash Philpot, Charles Hannibal Voss, Hubert Dodd.

Local Deacons—Howard Lee Graybeal, Clarence Kay Vliet, Dallas Lee Jones, Fred Lee Martin, Jr.

On the same day and in the same church, assisted by Elders present, I ordained Elders as follows:

Traveling Elders—Henry Beecher Boyd, Benjamin Franklin Rogers, Rufus Eugene

Wicker, Paul Leslie Redfearn, John Cotton West, Ramino Paula, Richardo Jimenez.

Local Elder—Robert Lee Harris.

Given under my hand and seal this 17th day of June, 1928.
HOYT M. DOBBS.

REPORT OF SECRETARY

Fund for Printing and Incidentals

Balance from 1925 to 1926	$ 76.89	
From July collections	9.61	
Balance August 1, 1926	86.50	
From Assessment August 1, 1926 to June 16,1927	929.34	
Total Received		$1,015.84
Disbursements		
Ferd Bayer for Auditing	$ 30.00	
Incidentals investigating change of location conference	25.10	
Statisical Secretarial help	139.10	
Telegrams and Stationery	12.00	
Printing and Mailing Minutes	807.48	
Total Paid Out		$1,013.68
Balance on Hand after printing 1926-27 Minutes		$ 2.16

I. C. JENKINS, *Secretary.*

GENERAL MINUTES

of the Eighty-fifth Session of the Florida Annual Conference of the Methodist Episcopal Church, South, held at Tampa, Florida, Seminole Heights Church beginning June 13, 1928, ending June 18, 1928. Bishop Hoyt M. Dobbs, President; Isaac C. Jenkins, Secretary. Postoffice of Secretary: P. O. Box 1138, St. Petersburg, Fla.

I. PROBATIONERS

Question 1—Who are admitted on trial? John Warren Branscomb, William Welch Taylor, Harvey McConnell Hardin, Forest Dearborn Hedden, Dwight Coleman Bonham, W. L. Huggins, Clarence Kay Vliet, Joseph Augustus Tolle, Henry Laurence Wiggins.

Question 3.—Who remain on trial? Paul Staley Anderson, Irvin Lasley Bishop, Claire Marden Cotton, Howard Lee Graybeal, Everett L. Hollady, Otterbein Claud Howell, Dallas Lee Jones. Albert Arthur Koestline, Thomas Carlton Osteen, Leroy Emile Roberts, Milton Hans Wyatt, J. D. Hurt, F. L. Martin, Jr., B. William Palmer.

Question 4—Who else in the class of the second year? H. W. Tyler, E. L. Ley, Ira E. Williams.

Question 5—Who are discontinued? A. L. Vergason at his own request, M. H. Travis A. L. Smith by his own request.

II. Conference Membership

Question 6—Who are admitted into full connection? A. B. Austin, A. R. Buhrman, Hubert Dodd, R. C. Holmes, J. P. Lilly, B. M. Montgomery, O. A. Murphy, E. N. Philpot, P. B. Trigg, O. S. Palmer, H. H. Waller, C. H. Voss, W. E. Dennis.

Question 7.—Who else is in the class of the third year? William Leslie Elkins, Thomas Wright Carlton.

Question 8—Who are readmitted? None.

Question 9—Who are received by transfer from other Conferences? Walt Holcomb and H. P. Williams from the Tennessee Conference, W. O. McMullen from North, Georgia Conference, J. W. Rogers from the Little Rock Conference, all elders.

Question 10—Who are received from other Churches as traveling preachers? None.

Question 11—Who are located this year? C. W. Alford, Luigi Monteleone, both at their own request.

Question 12—Who have withdrawn or been expelled? Withdrawn, None. Expelled, None.

Question 13—Who are transferred to other Conferences? Omar Charles, an elder to the Tennessee Conference: T. M. Lee, an elder to the Little Rock Conference; T. H. Williams, an elder to the North Georgia Conference.

Question 14—What preachers have died during the year? H. G. Davis, W. F. Shoemaker, C. C. Tyler.

III. Orders

Question 15—Who are the deacons of one year? W. J. Martin, David Bartow Sargent, Henry Morton Bullock, Arthur Frederick Turner, Carson Thomas Howes, M. E. Myer.

Question 16—Who else is in the class of the fourth year? J. E. Lewis, Don A. Cooke.

Question 17—What traveling preachers and what local preachers have been elected deacons? Traveling preachers, James Patterson Lilly, Philip Blaine Trigg, Asbury Ronk Buhrman, Edward Nash Philpot, Charles Hannibal Voss, Hubert Dodd.
Local Preachers, Howard Lee Graybeal, Clarence Kay Vliet, Dallas Lee Jones, Fred Lee Martin, Jr.

Question 18—What traveling preachers and what local preachers have been ordained deacons? Traveling preachers, James Patter-

son Lilly, Philip Blaine Trigg, Asbury Ronk Buhrman, Edward Nash Philpot, Charles Hannibal Voss, Hubert Dodd.
Local preachers, Howard Lee Graybeal, Clarence Kay Vliet, Dallas Lee Jones, Fred Lee Martin, Jr.

Question 19—What traveling preachers and what local preachers have been elected elders? Traveling preachers, Henry Beecher Boyd, Benjamin Franklin Rogers, Rufus Eugene Wicker, Paul Leslie Redfearn, John Cotton West, Ramino Paula, Ricardo Jimenez.
Local Preachers, Robert Lee Harris.

Question 20—What traveling preachers and what local preachers have been ordained elders? Traveling preachers, Henry Beecher Boyd, Benjamin Franklin Rogers, Rufus Eugene Wicker, Paul Leslie Redfearn, John Cotton West, Ramino Paula, Ricardo Jimenez.
Local preachers, Robert Lee Harris, Sam A. McCook.

IV. Conference Relations

Question 21—Are all the preachers blameless in their life and official administration? Their names were called one by one and their characters passed except W. G. Allaben who plead guilty to imprudence and was publicly reprimanded by the Bishop.

Question 22—Who are supernumerary? No one.
Question 23—Who are superannuated? W. G. Allaben, John Beers, M. T. Bell, J. R. Cason, J. S. Chapman, D. A. Cole, J. L. Criswell, J. P. Durrance, Howard Dutill, W. J. Gray, H. F. Harris, G. P. Hendry, Paul Kendall, J. L. Kilgore, A. M. Mann, J. E. Mickler, H. S. Miller, W. H. Newkirk, T. J. Nixon, H. E. Partridge, G. P. Penney, W. M. Poage, B. T. Rape, C. A. Saunders, G. W. Sellers, Sam Scott, J. D. Sibert, R. A. Sowell, R. L. Summer, D. B. Sweat, J. W. Taylor, O. A. Thrower, W. B. Tresca, J. Edgar Wilson, J. L. Yeats, G. A. Davis, W. H. Fink, J. M. Gross, D. M. McCauley, G. H. York.

V. Statistics

Question 24—What is the number of districts, of pastoral charges, and of Societies* in this Conference? Districts, 10; pastoral charges, 231; societies, 467.

Question 25—How many have been licensed to preach, and what is the number of local preachers and of members?† Licensed, 19; local preachers, 149; members, 64,009.

Question 26—How many adults and how many infants have been baptised during the year? Adults, 2094; infants, 1629.

Question 27—What is the number of Epworth Leagues and of Epworth League members? Epworth Leagues, 395; Epworth League members, 10,534.

*The term "society" is equivalent to organized congregation.
†The total given for members is to include local preachers.

Question 28—What is the number of Sunday Schools, of Sunday school officers and teachers, and of Sunday school scholars enrolled during the year? Sunday schools 391; officers and teachers, 5,678; scholars enrolled, 60136.

Question 29—What is the number of Woman's Missionary Societies, and what is the number of members of the same? Societies, 295; members, 11,773.

Question 30—What is the number of Wesley Brotherhoods, and of Wesley Brotherhood members? Brotherhoods, 32; members, 1150.

Question 31—What is the number of members enrolled in the Fellowship of Stewardship? 699.

Question 32—What are the educational statistics? Institutions, 1; teachers, 39; students, 827; value of property, $1,500.000; endowment, $400.000.

Question 33—What are the orphanage statistics? Orphanages, 1; officers and teachers, 6; children in orphanages, 113; money expended, $36,765; value of property, $187,502; indebtedness, $1,594.

VI. FINANCES

Question 35—What has been contributed for the following causes? Foreign Missions, $12,066; Home and Conference Missions, $32,905; Church Extension, $8049; Education, $20,486; American Bible Society, $701; General Conference expense, $561; by the Woman's Missionary Society, $141,686; from the Golden Cross Enrollment, $2590.

Question 36—What has been contributed for the support of the ministry? Bishops, $3,157; presiding elders, $57,275; preachers in charge, $442,251; Conference claimants, $19,757; Superannuate Fund, $21,962.

Question 37—What is the grand total contributed for all purposes from all sources in this Conference this year? $1,624,790.

VII. CHURCH PROPERTY

Question 38—What is the number of houses of worship, their value, and the amount of indebtedness thereon? Houses of worship, 457; value, $8,145.009; indebtedness, $1,426,564.

Question 39—What is the number of parsonages, their value, and the amount of indebtedness thereon? District parsonages, 10;

value, $142,000; indebtedness, $39,327; Parsonages belonging to pastoral charges, 212; value, $1,359,500; indebtedness, $149,393.

Question 40—What amount of insurance is carried on Church property, and what amount has been paid out in premiums? Insurance carried, $2,716,300; premiums paid, $21,223.

Question 41—How many churches and parsonages have been damaged or destroyed during the year, what is the amount of damage, and what has been collected thereon? Churches damaged, 0; parsonages damaged, 2; amount of damage, $136; collected, $136.

Question 42—What is the number of superannuate homes, and what is their value? Homes, 17; value, $65,700.

VIII. Miscellaneous

Question 43—Who is elected Conference Lay Leader? L. P. McCord, Jacksonville, Fla.

Question 44—Where shall the next session of the Conference be held? Trinity Church, Mimai.

Question 45—Where are the preachers stationed this year?

BARTOW DISTRICT

M. H. Norton, (3) *Presiding Elder*

Alva	W. W. Taylor	1
Arcadia	A. M. Hughlett and 1 to be supplied	3
Bartow	G. S. Roberts	1
Boca Grande (Mission)	J. W. Branscomb	1
Bonita Springs (Mission)	A. C. Riviere	2
Bowling Green	L. P. Driskell	2
Fort Meade	Jas. A. Hendry	2
Fort Myers First Church	L. M. Broyles and 1 to be supplied	2
Edgewood	J. W. Martin	1
Highland City (Mission)	W. E. Dennis	1
Homeland and Alturas	E. J. Gates	1
LaBelle	W. R. Howell	1
Lakeland First Church	H. F. Tolle	1
College Heights	W. K. Piner	1
Myrtle Street	R. A. Selby	1
Orange Heights	J. D. Major	2
City Mission to be supplied.		
Moore Haven (Mission)	C. T. Howse and 1 to be supplied by W. J. Wyrick	1
Mulberry	Jesse E. Jones	1
Nocatee and Ft. Ogden	R. F. Kersey	1
Punta Gorda	K. H. Koestline	3
Wauchula	J. E. Woodward	1
Zolfo Springs	M. E. Thompson	1
Editor Florida Advocate	Ben F. Rogers	
Agent Conference Orphanage	R. H. Barnett	
President Southern College	Ludd M. Spivey	
Prof. Southern College	Geo. F. Scott	

Prof. Southern College .....Olin Boggess
Provost Southern College .....R. L. Armor
Student Southern College .....Forrest D. Hedden
Student Southern College .....Harvey M. Hardin

J. T. Mitchell, Conference Evangelist, Homeland Quarterly Conference.

Conference S. S. Supt.....R. Ira Barnett
Asst. Conference S. S. Supt.....G. W. Hutchinson
S. S. Extension Secty.....A. C. McCall

DELAND DISTRICT

H. J. Haeflinger, (1) *Presiding Elder*

Altoona Mission	G. P. Braswell (S)	2
Benson Springs Mission	W. O. Troutman	1
Bunnell	A. H. Hancock	1
Cocoa	W. W. Laite	1
Crescent City	E. Hollady	1
Daytona Beach	P .L. Redfearn	1
DeLand	J. S. Purcell and 1 to be supplied	1
Ft. Pierce	W. T. Brantley	1
Jupiter	C. H. Voss	3
Mims, Geneva Mission	Thos. Williams	1
New Smyrna	W. S. Hullett	3
Okeechobee	J. P. Gaines	1
Oviedo	C. W. Mathison	2
Palatka	W. J. Carpenter, 1 to be supplied	5
Pierson Mission	R. T. Caldwell	2
Sanford and Mission	W. P. Buhrman, 3; Don A Cooke, Jr. Preacher,	1
Sebastian	H. B. Boyd	2
Seville Mission	B. F. Montgomery	2
Stuart	S. I. Hendrix	1
Tavares	O. Sewell Palmer	1
Titusville	J. L. Hunter	3
Umatilla	W. C. Rogers	1
Vero Beach	C. E. Cook	2

GAINESVILLE DISTRICT

R. A. Guy, (1) *Presiding Elder*

Alachua	W. J. Churchwell	1
Branford, Ft. White	M. L. Smith	1
Bronson, and Archer	W. C. Norton	1
Cedar Key	F. L. Martin, Jr.	1
Citra	J. E. Shepherd	1
Cross City	H. L. Ezell, (S)	2
Gainesville	W. A. Myres	1
Student Pastor, U. of F.	A. B. Austin	3
Hawthorne	Jesse J. Jones	2
High Springs	J. C. West	1
Jasper	W. F. Jones	2
Lake Butler	R. E. L. Folsom	1
Lake City	J. F. Bell	2
Melrose	F. H. Champion	1
Micanopy — Reddick	Geo. E. Summers	1
Waldo	J. F. Clark	2
Wellborn	L. M. Reid	2
White Springs	W. H. Herndon	1
Williston	T. R. Adams	2

JACKSONVILLE DISTRICT

J. P. Hilburn, (1) *Presiding Elder*

Baldwin Mission ..... W. L. Elkins 1
Bethel & Spring Glen ..... R. L. Harris (S) 4
Callahan ..... H. W. Tyler 3
Dinsmore and Hilliard ..... W. M. Tabb (S) 1
Eastport ..... O. A. Murphy 2
Fernandina ..... W. O. McMullen 1
Green Cove Springs ..... J. E. Hartsfield 1
Hastings ..... S. O. Hammond 1
Jacksonville
- Anderson Memorial ..... W. L. Nelson 3
- Avondale ..... J .D. Lewis 1
- First Church ..... E. O. Heath 1
- Hendrix Memorial ..... C. J. Tyler 3
- Marvin Memorial ..... W. L. Huggins 1
- Murray Hill ..... M. B. Cox 2
- Ortega ..... F. R. Bridges 1
- Phoenix Park ..... J. C. Jones 2
- Riverside Park ..... A. F. Turner 3
- St. Matthews and Mission ..... H. L. Wiggins and 1 to be supplied by F. R. Sanborn 1
- Springfield ..... L. D. Lowe 1
- Wesley Memorial ..... A. E. Householder 1
- Woodstock Park & City Mis. W. C. Staats 1

McClenny Mission ..... Joseph Barton 1
St. Augustine and County Mis. J. F. Phillips, 1; J. D. Vandever, Jr. Preacher, 1.
Starke ..... E. M. Rooks 4
Conference Missionary Secretary Ira S. Patterson
Supt. Anti-Saloon League ..... C. W. Crooke

LATIN DISTRICT

Jackson B. Cox, *Presiding Elder, and Superintendent, Latin Work in Florida*

Key West
- El Salvador ..... R. Paula
- La Trinidad ..... G. Perez

Tampa
- San Marcos ..... L. Oser
- San Paula and San Lucas ..... Jackson B. Cox and D. Carreva Junior Preacher

West Tampa and Epworth ..... R. Jiminez

MIAMI DISTRICT

Smith Hardin, (1) *Presiding Elder*

Boynton ..... J. D. Murray 1
Dania Mission ..... C. F. Starnes 1
Delray ..... J. W. Rogers 1
Ft. Lauderdale ..... D. D. Dieffenwierth 1
Fulford Mission ..... Holmes Logan 1
Hollywood ..... K. Hollister 1
Homestead ..... C. W. McConnell 1
Key West
- First Church ..... L. Munro 5
- Fleming Street ..... C. S. Gardner 2
- Ley Memorial ..... H. T. Gaines 1
- Matecumbe Mission ..... D. C. Bonham 1

Miami
- Coral Gables ..... D. B. Sargent 1
- Floral Park Mission ..... A. H. Moore, Jr. 3
- Highland Park ..... H. G. Cowan 3

Holleman Park ..... E. L. Ley 1
Lemon City ..... C .E. Gutteridge 2
Miami Beach ..... R. B. Templeton 1
Riverside ..... J. O. Grogan 2
Silver Bluff and Porteland ..... J. T. Guy 1
Tarboux Memorial ..... T. C. O'Steen 1
Trinity ..... S. H. C. Burgin 3
Oakland Park and Progresso Mis. ..... J. A. Tolle 1
Pahokee ..... M. E. Meyer 1
Pompano ..... A. G. Cox 2
South Dade ..... E. H. Crowson 2
West Palm Beach
First Church ..... W. A. Cooper, 2; C. K. Vliet, 2, Jr. Preacher and Financial Agent
Northwood ..... W. M. Cooper 1
Sarah Wagg Memorial ..... J. G. Stradley 2
W. A. Cooper, Director of Superannuate Endowment Fund.
F. E. Tiffin, Conference Evangelist, Pahokee Quarterly Conference.

OCALA DISTRICT

W. F. Dunkle, (3) *Presiding Elder*

Brooksville ..... W. E. Sewell 2
Bushnell ..... A. P. Smith 2
Clearwater ..... P. W. Ellis and one to be supplied 1
Coleman ..... George M. Glazier and one to be supplied 1
Dade City ..... F. L. Crowson 1
Dunedin ..... J. L. Bourn 1
Dunellon ..... C. R. Mingledorf 1
Inverness ..... L. E. Roberts, 1; Allan McFarlan, Jr. Preacher, 4.
Largo ..... F. E. Steinmeyer and one to be supplied 1
Lady Lake ..... C .M. Cotton 1
Leesburg ..... Paul Fletcher 2
New Port Richey ..... P. S. Anderson and one to be supplied 1
Ocala ..... J. H. Daniel 2
Palm Harbor Mission ..... F. W. Cramer 1
Safety Harbor ..... T. W. Carlton 1
Seminole ..... J. E. Lewis 2
Springlake ..... J. E. Skipper 1
St. Petersburg
First Church ..... I. C. Jenkins 1
Central Church Mission ..... P. B. Trigg 1
Gulfport & Childs Park ..... J. D. Hurt 4
Pasadena ..... E. L. Davis, (S) 2
North Side—Lealman Mission T. A. Morgan, (S) 1
Trinity ..... J. W. Hamilton 2
Tarpon Springs ..... R. E. Wicker 2
Trilby ..... H. L. Graybeal 3
Webster—Center Hill ..... H. L. Coulliette 1
Wildwood ..... G. C. Herndon 1
Student Vanderbilt University ..... R. C. Holmes

ORLANDO DISTRICT

C. Fred Blackburn, (4) *Presiding Elder*

Apopka ..... Fred Pixton 1
Auburndale ..... W. J. Jones 1
Avon Park ..... D. M. Maynard 1
Clermont ..... B. D. Bourn 2
Frostproof ..... J. B. Reid 1

Groveland	W. G. Strickland	1
Haines City	W. E. Bryant	1
Holopaw	J. I. Whitworth (supply)	2
Kissimmee	W. C. Fountain	1
Lake Alfred (Mission)	I. L. Bishop	1
Lake Placid and DeSoto (Mis)	E. N. Philpott	2
Lake Wales	S. A. Wilson	2
Montverde (Mission)	A. A. Godfrey	2
Maitland (Mission)	W. T. Rencher	1
Ocoee and Zellwood	W. W. Shoup	1
Orlando First Church	O. E. Rice and 1 to be supplied by P. M. Boyd, supply	2
Angebilt (Mission)	A. R. Buhrman	2
Broadway	H. A. Carlton	1
Concord Park (Mission)	H. H. Waller	2
Highland Grove	H. H. McAfee	3
Pine Castle and Loughman	Geo. R. Stephens	1
Winter Haven	F. J. Patterson	1
Winter Garden	R. F. Hodnett	1

TALLAHASSEE DISTRICT

A. H. Cole, (4) *Presiding Elder*

Apalachicola	W. J. Nease	2
Aucilla Mission	O. C. Howell	1
Carrabelle Mission	J. P. Lilly	3
Chattahoochee	A. M. Daiger	2
East Madison	J. W. Jackson	2
Fenholloway	J. R. Gilbert (S)	1
Greensboro	F. M. C. Eads	3
Havana	L. B. Simpson	1
Hinson Mission	J. O. Kroff	1
Hosford Mission	W. J. Agner (S)	2
Lake Jackson	C. C. Smith (S)	4
Leon	M. F. Dukes	2
Live Oak	W. M. Mullen	1
Madison	W. A. Fischer	1
Mayo	E. C. Sanders	1
Monticello	J. W. Blake	1
Perry	L. E. Wright	1
Quincy	C. W. White	1
Tallahassee	E. Watt Smith	2
Waukeenah Mission	D. L. Jones	1
West Madison	H .F. Wesley (S)	3
Woodville Mission	W. W. Robins (S)	2

TAMPA DISTRICT

S. W. Walker (1) *Presiding Elder*

Bradenton	H. C. Hardin	1
Brandon and Riverview	A. A. Koestline	2
Miakka	I. M. Belt, (S)	2
Manatee	J. W. Austin	2
Oneco and Samoset	C. F. Tolle	2
Palmetto and Terra Ceia	W. J. Palmer and one to be supplied	1
Parrish and Ellenton	H. P. Williams	1
Plant City	J. B. Rooney	2
Sarasota	H. A. Spencer	1
Seffner	B. F. Lawhern	2
Venice-Nokomis & Englewood	Hubert Dodd	3
Wimauma & Ruskin Mission	M. H. Wyatt	2

Tampa		
First Church	C. H. Summers	1
Bayshore Mission	Henry Bullock	1
Eighth Ave., & Uceta Mis.	Ira E. Williams and one to be supplied	1
Edgewood and Belmont Heights Mission	L. B. Overstreet	4
Highland Avenue	T. L. Z. Barr	2
Nebraska Avenue	C. C. Frazier	2
Hyde Park	Walt Holcomb	2
Port Tampa & City Mission	B. W. Palmer	2
Seminole Heights	R. L. Allen	8
Sulphur Springs and Oak Grove	E. M. Wise	2
Tampa Heights	G. W. Rosenberry	4
Trinity Mission	Henry W. Blackburn	1
Transfer to Tenn. Conference	Omar Charles	
Transferred to Little Rock Conference	T. M. Lee	
Transferred to North Georgia Conference	T. H. Williams	

CHANGES IN BOUNDARIES OF CHARGES

BARTOW DISTRICT

Take Galloway, Kathleen and Knights from the Kathleen charge and place with Orange Heights charge, calling the name of the charge Lakeland; Orange Heights.

Take Cork and add to Seffner Charge, Tampa District. Discontinue Kathleen charge.

Add Brewster to the Mulberry Charge.

Take College Hill and Ft. Green from the Limestone charge and place with Bowling Green charge. Take Limestone and Gardner and place with Arcadia. Discontinue the Limestone Charge.

Take Pineland from the Boca Grande charge and place with Alva Charge.

DELAND DISTRICT

Take Geneva from Mims, and add Geneva, Lake Mary and Ebenezer. Call it Geneva Circuit.

Add Mims, Port Orange and Samsula. Call it Mims Circuit.

Take Sherman from Indian Town Mission and add it to Okeechobee.

Organize a new mission in the city of Sanford, and call it Sanford and mission.

GAINESVILLE DISTRICT

From Fort White Circuit, take Tustenuggee; and from the Rochelle Circuit take New berry and Haile. Add to High Springs Charge.

From Fort White Circuit, take Fort White, Yorks Chapel, Columbia*, Pleasant Grove*, Siloam*, and Suwannee*, add to the Branford Circuit, forming a new charge. Called Branford, Ft. White Charge.

From the Rochelle Circuit take Rochelle, Windsor, and Providence* and place on the Hawthorne Circuit.

From the Citra Circuit, take St. John, Martel*, and Cedar Grove*, Grahamville and add to Ocala in Ocala District.

From the Reddick Charge, take Sparr, Kendrick and Martin* and add to the Citra Charge.

From the Reddick Charge take Reddick and Fairfield place on the Micanopy Charge. Form a new Charge called Micanopy-Reddick Charge.

From the Interlachen charge take Carr Street* and East Palatka and place

with St. James Church, Palatka in the DeLand District.

From the Interlachen Charge take Interlachen, and Francis and place on the Melrose Circuit.

Change the name of Dixie Circuit to Cross City Circuit.

Change name Carr Street to Laura Heights.

---

* For administrative purposes only.

CHARNELLE H. SUMMERS, P. E.

CHANGE IN DISTRICT LINES

JACKSONVILLE DISTRICT

Callahan Circuit—Take Yulee and Chester from Eastport Charge and unite them with Callahan, and Crawford, forming the Callahan Circuit.

Dinsmore and Hilliard—Take Dinsmore from Callahan, and with them form Dinsmore and Hilliard Charge.

St. Matthews Mission—Dissolve the Kings Road Charge, doing away with Brinkley and Barkley congregations, by merging them into the Woodstock Park congregation; place those properties with the Woodstock Park and City Mission Charge; then place Inman, Hutto, and Marietta with St. Matthews Charge, thus forming the St. Matthews Mission.

Green Cove Springs—Take Switzerland from the St. Johns County Mission, place it with Green Cove Springs as an afternoon appointment.

From the Branford-Ft. White Charge, take McCall's Chapel and place on the Mayo Circuit, together with Pleasant Grove*.

MIAMI DISTRICT

Take Boca Raton from Pompano charge and add to Delray charge, and add Delray charge.

Add Biscayne Park to Fulford charge.

Discontinue Floral Park and Kendall charge.

Make Floral Park a station.

Take Silver Bluff and Porteland charges and form a new charge to be known as Silver Bluff and Porteland.

Add Kendall to Coral Gables charge.

Add Deerfield to Pompano charge.

Take Clewiston, Bare Beach and Miami Locks from the Pahokee charge and give over to the Bartow District.

Take Indiantown from the Indiantown charge, DeLand District, and add to Pahokee charge.

Change name of Buena Vista charge to Tarboux Memorial Church.

OCALA DISTRICT

Abolish Blanton Charge, giving Blanton to Trilby-Lacoochee Charge and Lake Jovita, Prospect, Providence and Richland to Spring Lake Charge.

Abolish Crystal River Charge, giving the whole charge to Inverness charge.

Abolish Elfers Charge, giving the whole Charge to New Port Richey Charge.

Take Garden Grove from Spring Lake Charge and add it to Brooksville Charge.

Take Anona from Largo Charge and add it to First Church Clearwater Charge.

Take Oxford from Lady Lake Charge and add it to Wildwood Charge.

Take Ocklawaha from Ocala Charge and add it to Lady Lake Charge.

Take St. Johns Church and Cedar Grove Church from Citra Charge in Gainesville District and add to Dunellon Charge.

Take Grahamville from Citra Charge in Gainesville District and add it to Ocala Charge.

ORLANDO DISTRICT

Take South Winter Haven from Eagle Lake and Dundee and place with Winter Haven as an afternoon appointment.

Take Lake Alfred from Loughman and place with Eagle Lake and Dundee, naming the charge Lake Alfred.

Place Loughman with Pinecastle calling the charge Pinecastle and Loughman.

Place Lucerne Park with Angebilt as an afternoon appointment.

Take Conway from Pinecastle and place on Maitland Circuit.

TALLAHASSEE DISTRICT

Take Midway from Leon Circuit and add to Hinson Mission.

Take Lloyd and Springfield from Aucilla Mission and place on the Leon Circuit.

Take Jackson Bluff from Woodville Mission and add to Hosford Mission.

Take Sopchoppy from Carrabelle and Sopchoppy and place on the Woodville Mission, leaving Carrabelle a station.

Place property at Macedonia and at Bethel under supervision of Monticello Quarterly Conference, for administrative purposes.

Place Springdale property under supervision of Fenholloway Circuit Quarterly Conference, for administrative purposes.

TAMPA DISTRICT

Take Osprey from the Oneco and Samoset charge and place with Venice and Nocomo charge.

CHARGES WITH TWO OR MORE APPOINTMENTS

BARTOW DISTRICT

Alva (Charge)—Alva, Idalia, Pineland, Sanibel, Captiva.
Boca Grande (Charge)—Boca Grande, Charlotte Harbor.
Bonita Springs (Charge)—Bonita Springs; Naples, Esterio.
Ft. Myers, 1st Church and Mission (Charge)—1st Church, Grand Avenue.
Nocatee and Ft. Ogden (Charge)—Nocatee, Ft. Ogden, Ft. Winder.
Highland City (Charge) — Highland City, Eaton Park.
Homeland and Alturas (Charge) — Homeland, Alturas.
Lakeland, Orange Heights (Charge)—Orange Heights, Kathleen, Galloway, Knight.
Zolfo Springs (Charge)—Zolfo Springs, Brownsville, Friendship.
Bowling Green (Charge) — Bowling Green, College Hill, Ft. Green.
Arcadia (Charge)—Arcadia, Limestone, Gardner.
Lakeland, 1st Church (Charge)—First Church, Central Avenue.
Moore Haven—Venus.

DELAND DISTRICT

Altoona—Altoona, Paisley, Grand Island, Lisbon.
Benson Springs—Benson Springs, Lake Helen, Osteen.
Bunnell—Bunnell, Flagler Beach.
Crescent City—Crescent City, Georgetown.
Geneva—Geneva, Ebenezer, Lake Mary.
Jupiter—Jupiter, Salona.
Mims—Geneva Mission, Mims, Port Orange, Samsula.
Okeechobee—Okeechobee, Brighton, Shermon.
Palatka—Palatka, East Palatka.
Pierson—Pierson, Barberville, Winona. DeLeon Springs.
Sebastian—Sebastian, Roseland, Micco.
Seville—Haw Creek, Centenary.
DELAND—Port Orange, Samsula, Osteen.

GAINESVILLE DISTRICT

Alachua—Parsonage at Alachua, Alachua, Spring Hill, Bland, St. John, Hague, LaCross*.
Branford*-Fort White—Two parsonages; one at Branford and one at Fort White. Branford, Fort White, O'Brien, McAlpin*, York's Chapel, Columbia*, Pleasant Grove*, Siloam*, Petersburg*, Oak Grove*, Suwannee*.
Bronson-Archer—Parsonage at Bronson. Bronson, Archer, Elzy, Gallilee*, Otter Creek*, Jackson Island*, and Meredith*.
Cedar Key—Parsonage at Cedar Key. Cedar Key, Hardeetown and Chiefland*.
Citra—Parsonage at Citra. One at Anthony rented. Citra, Sparr, Anthony, Burbank, Pine, Kendrick, Martin*.
Cross City—Parsonage under construction at Cross City. Cross City, Old Town, Trenton, Jennings Lake*.
Gainesville, Student Pastor—No Parsonage. Work among the Methodist Students of University, under Board of Methodist Foundation. q. c. with First church.
Hawthorne—Parsonage at Hawthorne. One at Rochelle rented. Hawthorne, Lochloosa, Island Grove, Orange Creek, Orange Springs, Rochelle, Windsor, Cross Creek*, and Providence*.
High Springs—Parsonage at High Springs. One at Newberry rented. High Springs, Tustenuggee, Newberry, Haile.
Jasper—Parsonage at Jasper. One at Jennings rented. Jasper, Jennings, Spring Hill, Pisga*, Hampton*, Belmont*.
Lake Butler—Parsonage at Lake Butler. Lake Butler, Worthington, New Zion*, Fort Call*, Raiford, Bethel, Mt. Tabor, Elzy Chapel*, Emanuel.
Lake City—Parsonage at Lake City. Lake City, Olustee*.
Melrose—Parsonage at Melrose. One at Interlachen rented. Melrose, Florahome, McMeekin, Interlachen, Francis*, Grandin*.
Micanopy-Reddick—One parsonage at Micanopy and one at Reddick. Micanopy, Reddick, McIntosh, Evinston, Orange Lake, Shiloh, Fairfield*.
Waldo—Parsonage at Waldo. Waldo, Hampton, Campville, Orange Heights.
Wellborn—Parsonage at Wellborn. Wellborn, Pine Grove, New Hope, Leona, Houston, Huntsville, Bethlehem, Pine Grove, Camp Ground*, Little River*.
White Springs—Parsonage at White Springs. White Springs, Swift Creek, Corinth, Falling Creek, Maple Grove*, Pool Pond*.
Williston—Parsonage at Williston. Williston, Wakahoota.

---

* For administrative purposes only.

CHARNELLE H. SUMMERS, *Presiding Elder.*

JACKSONVILLE DISTRICT

Baldwin Mission—Baldwin, Bryceville, Middleburg, Doctors Inlet.
Bethel-Spring Glen—Bethel, Spring Glen.
Callahan Circuit—Callahan, Crawford, Yulee, Chester.
Dinsmore-Hilliard—Dinsmore, Hilliard.
Eastport
Fernandina
Green Cove Springs—Green Cove Springs, Switzerland.
Hastings.
Anderson Memorial—Anderson Memorial.
Avondale.
First Church
Hendrix Memorial.
Marvin Memorial
Murray Hill
Ortega.
Phoenix Park.
Riverside Park.
St. Matthews Mission—St. Matthews, Inman, Marietta. Hutto.
Springfield.

Wesley Memorial.
Woodstock Park—City Mission, Woodstock Park, Lem Turner Park.
McClenny Mission—McClenny, Glen St. Mary.
Starke.
St. Augustine and County Mission—St. Augustine, Moultrie, Elkton, Cartersville.

MIAMI DISTRICT

Coral Gables—Coral Gables, Kendall.
Delray—Delray, Boca Raton.
Fulford—Fulford, Ojus, Biscayne Park.
Hollywood—Hollywood, Hallandale.
Lemon City—Lemon City, Sellers-Glade, White Belt.
Matacumbe—Matacumbe, Plantation, Tavernier.
Oakland Park and Progresso—Oakland Park, Progresso.
Pahokee—Pahokee—Port Myaco, South Bay, Indian Town.
Pompano—Pompano, Deerfield.
Silver Bluff and Porteland—Silver Bluff, Porteland.
South Dade—Perrine-Peters, Princeton, Silver Palm.

OCALA DISTRICT

Brooksville—Brooksville, New Church, Garden Grove.
Bushnell—Bushnell, St. Catherine.
Clearwater—First Church, Anona, Second Church, Central Church.
Coleman—Coleman, Adamsville, Panasofkee, Sumterville.
Dunellon—Dunellon, Montbrook, St. Johns, Cedar Grove, Martel.
Gulfport-Childs Park—The two named places.
Inverness—Crystal River, Homosassa, Lecanto, Hernando, Holder, Inverness, Floral City, New Hope.
Lady Lake—Lady Lake, Ocklawaha, Summerfield, Belleview.
Leesburg—Leesburg, Yalaha.
New Port Richey—Elfers, New Port Richey, Hudson, Odessa, Lake Fern, Keystone.
Northside-Lealman—The two named places and Pinellas Park.
Ocala—Ocala, Grahamville.
Palm Harbor—Palm Harbor, Curlew, Ozona.
Seminole—Seminole, Friendship.
Spring Lake—Spring Lake, New Harmony, Lake Jovita, Providence, Prospect, Richland.
Trilby—Trilby, Lacoochee, Blanton.
Wildwood—Wildwood, Oxford.
Webster-Center Hill—Webster, Center Hill, Linden.

ORLANDO DISTRICT

Lake Alfred—Dundee, Eagle Lake.
Montverde—Lockhart and Fairvilla.
Maitland, Conway, N. Orlando.
Groveland and Mascotte.
Holopaw and Keenansville.
Kissimmee and Shingle Creek.
Lake Placid and De Soto.
Ocoee and Zellwood.
Angebilt — Lucerne Park, Ferradale.
Pinecastle and Loughman.
Highland Avenue—Walker Memorial.

TALLAHASSEE DISTRICT

Aucilla—Aucilla, Greenville.
Chattahoochee—Chattahoochee, Mt. Pleasant.
East Madison Circuit—Hanson, Hickory Grove, Lee, Pinetta.
Fenholloway Circuit—Carbur, Fenholloway, New Hope, Providence, Shady Grove, Scanlon, Roach.
Greensbor Circuit—Greensboro, Glen Julia, Gretna, Hawkins Lane, Sycamore.
Hinson Mission—Concord, Hinson, New Bethel, Midway.
Hosford Mission—Blue Creek, Bristol, Good Hope, Jackson Bluff, Hosford, Lake Mystic, Sumatra, Telogia.
Lake Jackson—Bethel, Lake Jackson.
Leon Circuit—Chaires, Lloyd, Miccosukee, Pisgah, Springfield, Union.
Mayo Circuit—Cook's Hammock, Dowling Park, Mayo, New Harmony, McCall's Chapel, *Day, *Wesley Chapel, *Maypop, *Bethel, *Pleasant Grove.
Waukeenah Mission—Mt. Lebanon, Wacissa, Waukeenah, Sardis, Lamont to be developed.
West Madison Circuit—Cherry Lake, Ebenezer, Rocky Springs, Shiloh, Sirmans.
Woodville Mission—Crawfordville, Hilliardville, Sopchoppy, Wakulla, Woodville, Zion Hill.

---

* For administrative purposes.

TAMPA DISTRICT

Brandon and Riverview—Bloomingdale, Turkey Creek, Brandon and Riverview.
Oneca—Samoset, Oneca.
Palmetto and Terra Ceia.
Parrish and Ellenton.
Port Tampa and Interbay.
Seffner—Bethlehem, Mango, Thonotosassa, Seffner.
Eighth Avenue—Uceta, Gibsonton, Palmetto Beach, and Eighth Avenue.
Edgewood—Belmont Heights, Hillsboro, Edgewood.
Oak Grove and Sulphur Springs.
Venice-Nokomis—Englewood, Venice Nokomis, Osprey.
Wimauma and Ruskin—Willow, Ruskin, Wimauma.
Miakka—Pine Level, Verna, Miakka City.

STANDING RULES OF THE CONFERENCE

I. Concerning the Secretary

1. The Secretary shall edit and publish the Conference Minutes.
2. He shall have such assistants as he may desire, to be appointed by the Conference on his nomination.
3. He shall place in the hands of each presiding elder within ten days after Conference adjourns a statement showing all the assessments laid by the Conference on the district to be distributed by the district stewards.
4. He shall be the custodian of the books and archives of the Conference and shall annually report where they are kept.

II. Concerning the Statistical Secretary

1. The Statistical Secretary shall annually collect, or cause to be collected, the statistics of the Conference and record the same in such a manner as the Conference may direct.
2. After the close of the second day of the Conference his boks shall be closed unless opened again by order of the Conference to receive a delayed report.
3. He shall employ such help as is necessary to do the work accurately and ex-

peditiously, which shall be paid for by the Secretary out of the assessment for "Printing and Incidentals."

4. Fractions shall not be used in making statistical reports.

5. Not later than ten days after the district steward's meeting each presiding elder shall file with the Statistical Secretary, an exact list of the assessments made by the district stewards upon the several charges. These assessments shall be recorded against the charge by the Statistical Secretary and shall be the official record on which settlements with he Conference Treasurer shall be made by the charges. He shall file with the Conference Treasurer duplicate copies of this report.

III. Concerning the Conference Treasurer

1. The Conference Treasurer shall be elected on nomination of the presiding elders at the first session after each General Conference and shall serve four years unless removed by the Conference or otherwise.

2. The Treasurer shall receive, receipt for, and disburse as directed by the Conference all moneys collected on assessments for general work, Conference work, and such other moneys as the Conference may direct.

3. The Board of Finance shall take a bond from him in such sum as the Conference may direct, shall make contract with him for his services, and shall fill any vacancy that may arise between sessions of the Conference, and it shall annually have his books audited by an accredited accountant and shall print his report in such place or manner as the Conference may order or the board may determine.

4. The Treasurer, together with the Statistical Secretary or his assistants, shall see that every report made by a Church or a charg to the Conference exactly agrees with the one made to the treasurer.

5. The Treasurer shall procure from the Statistical Secretary or from the presiding elders a report of the assessments laid by the district stewards against the charges and shall settle with the charges by that report. He shall have no power to waive or change this rule.

IV. Concerning Presiding Elders

1. The presiding elders are a standing committee to nominate the boards and committees of the Conference and to nominate persons to fill vacancies thereon.

2. The presiding elders shall report to the Statistical Secretary the statistics concerning the district parsonage.

3. In the absence of the pastor the presiding elder shall report for the charge in the same manner as the pastor.

4. Appointment to the presiding eldership shall vacate membership in any board of the Conference or on any standing committee, except otherwise provided for.

5. Immediately after the District Stewards have apportioned the assessments to the charges, the presiding elders shall file an official copy of the report with the Statistical Secretary and with the Conference, together with the amounts assessed on each charge for the support of the preacher in charge and for the presiding elder, and these shall be the official assessments against the charge.

6. He shall report to the chairman of the Conference Board of Education the names and addresses of any candidates for the ministry within his district.

7. He shall report to the chairman of the Sunday School Board the names and addresses of each Sunday School superintendent, and the same shall be published in the minutes of the Conference.

V. Concerning Boards

1. Each board or committee of the Conference shall cause to be printed in the Conference Minutes an exact statement of salaries and expenses paid on account of any person employed by the said board or committee.

2. Each Board of the Conference shall make an exact report to the Conference of the moneys it receives and what disposition has been made of them.

3. The Board of Finance shall contract with the Conference Treasurer, subject to the Conference, for his services and the manner in which he shall manage the funds of the Conference; shall take from him an indemnity bond in such sum as the Conference may order or the board may deem sufficient and shall annually have

his books and accounts audited by a public accountant, and print the report of the same.

4. The board of finance shall cause to be printed in the minutes of the Conference the name and post office address of each Conference claimant, together with the amount paid to him annually.

5. At the beginning of each Annual Conference sessions any vacancy to be filled shall be reported to the Conference, and the presiding elders shall nominate to fill the vacancy.

VI. Concerning the Commission on Budget

Unless otherwise ordered by the Conference, the Commission on Budget shall distribute the assessments to the districts in the same manner as the Board of Apportionment uses, and the ratio thus fixed shall stand through the quadrennium unless the Conference order otherwise.

2. The assessment for the orphanage shall be a separate item both in its levying and assessment.

3. The report of the Commission shall be in the hands of the Conference at least one session before being acted upon, unless the Conference order otherwise.

4. The commission shall determine annually what amount shall be necessary to print and publish the minutes and shall assess the same upon the Conference along with other assessments.

VII. Concerning Reports and Resolutions

1. All reports and resolutions shall be typed.

2. No report or resolution shall be acted upon until a duplicate of it is in the hands of the Secretary, except a resolution extendnig a vote of thanks.

VIII. Concerning District Conference Membership

Lay membership in the District Conference shall consist of four lay members from each pastoral charge elected by the Quarterly Conference.

IX. Concerning Annual Conference Membership

1. The name and address of every member of the Annual Conference, both clerical and lay, shall be printed in the minutes.

2. The Committee on Admission shall present to the Conference to be filed among its papers a complete biographical sketch of all persons admitted into full connection, and of all persons received by transfer; and of the latter, a sketch of their ministry up to the date when received by transfer.

X. Concerning the Minutes

In addition to the daily Journal of Proceedings and the statistics of the Conference, the minutes shall contain the following:

1. The names and addresses of the officers of the Conference.

2. A chronological list of the clerical members, showing when they entered the itinerancy and in what orders.

3. An alphabetical list of the superannuates, supernumerary and active members with their post office address.

4. A list of the undergraduates, showing the year they are in and their post-office address.

5. A list of the lay members by districts and their post office addresses.

6. A list of the local preachers by districts, showing whether deacon, elders, or licentiates, with their post office addresses.

7. A list of the Sunday school superintendents by districts and charges and their addresses.

8. A list of the district and charge lay leaders and their addresses.

9. A list of the Conference claimants and their addresses.

10. A list of the boards and standing committees with the names of their officers and members and the post office addresses of the officers and the lay members.

STATISTICAL TABLES

Statistical Table No. 1—Bartow District

CHARGES	Membership: Members Reported Last Year	Membership: Local Preachers	Membership: Additions on Profession of Faith	Membership: Additions by Certificate and Otherwise	Membership: Removals by Death and Otherwise	Membership: Present Total Membership incl. Lo. Pr's.	Membership: No. Licensed to Preach During Year	Membership: Adults Baptized	Membership: Infants Baptized	Church Property: No. Congregations in Charge	Church Property: No. Church Bldgs.	Church Property: Value	Church Property: Indebtedness	Church Property: No. of Parsonages	Church Property: Value	Church Property: Indebtedness	Church Property: Value of Other Church Property	Church Property: Raised for Churches and Parsonages	Insurance: Insurance Carried	Insurance: Premiums Paid	Insurance: Churches Damaged or Destroyed	Insurance: Parsonages Damaged or Destroyed	Insurance: Amount of Damage	Insurance: Loss Collected	Woman's Work: No. of Societies	Woman's Work: Members	Woman's Work: Total Amount Raised by Woman's Missionary Societies	Grand Total Table I.
Alva	64			3	1	66				4	3	7493		1	2200			83	2000	20					2	22	90	193
Arcadia	725	2	13	26	260	504		8	4	1	1	75000	4214	1	10000		12000		32000	204					1	122	1638	1842
Bartow	831	1	51	78	259	701	1	32	10	1	1	30000		1	25000			173	18000						1	149	1125	1298
Boca Grande	141		4			145				3	3	6000		1	2000			236	5200	54					1	12	36	326
Bonita Springs and Everglades	78		10	6	16	78		7	3	3	1	6265		1	1250			610	3500						2	27	191	801
Bowling Green	339	2	2	12	95	258		3	9	1	1	9000	500	1	2500		100	2900	6000	103					1	30	205	3208
Fort Meade	443	2	20	38	41	460		12	2	1	1	20000		1	5000			236	4000	38					1	70	2654	2928
Fort Myers	502	1	70	60	14	618		18	24	2	2	80000		1	20000		2000	645	10500	163					2	130	2100	2908
East Fort Myers	175	1	46	18	80	159		24	9	1	1	2500	36				10000	247							1	49	178	425
Homeland and Alturas	197	1	8	6	44	167		6	4	2	2	11000	800	1	3000			475	4500	44					1	16	144	663
Kathleen	259	1	33	23	23	292		13	3	4	4	10500		1	2500			355	1500	21								376
LaBelle	115	1	6	50	48	123		2	2	2	1	30000	11000.	1	3500		5000	712	19500	185					1	20	751	1648
Lakeland																												
First Church	1321	2	34	82	243	1194		18	18	1	1	200000	27500	2	40000	350		210	61000	273		1	10	10	3	602	2987	3470
College Heights	585	4	18	90	75	618		7	1	1	1	90000	41850	1	7000		3000	1685	61800	259					2	128	859	2803
Myrtle Street	269		16	19	42	262		10	4	1	1	6900		1	3000			690	5000	43					1	31	878	1611
City Mission	134		4	15	68	85		2	1	1	2	4500	327					110	1650	2					2	20	101	213
Limestone	90		2	6	4	94			1	4	3	7500		1	1800	900	500											
Moore Haven	62		18	6		86		6	9	1	1	3500		1	1000			217	2700	65					1	19	233	515
Mulberry	199		2	8	99	110		1	2	1	1	3000		1	3000				4500	74					1	35	700	774
Nocatee and Fort Ogden	210	1	7	6	31	192		2	4	3	3	10000		1	3200		116								1	12	44	44
Punta Gorda	222	1	6	12	47	193		6	2	2	2	30000		2	10000	3700	1000	640	5000	40					1	48	900	1580
Wauchula	376		15	18	100	309		8	2	1	3	30000	750	1	6000			2500	3000	23					1	60	516	3039
Zolfo Springs	139	1		15	20	134			5	3	2	10000	400	1	5000	400		125									110	235
Highland City	81		1	7	10	79		1	1	2	2	4000		1	2500			221	4500	32								253
TOTAL	7557	21	386	604	1620	6927	1	186	120	46	43	686258	87377	24	159450	5350	33716	13070	255850	1643		1	10	10	27	1602	16440	31153
TOTAL LAST YEAR	7162	30	449	1041	1095	7557		241	156	46	41	695100	90431	25	184850	6550	35700	28264	229000	1440	7	4	5423	620	27	1739	22414	52118
INCREASE	395				525		1				2								26850	203								
DECREASE		9	63	437		530		55	36			8842	3054	1	25400	1200	1984	15194			7	3	5413	610		137	5974	20965

Statistical Table No. 2—Bartow District

CHARGES	Papers Taken		Epworth Leagues						Sunday Schools													Lay Activities					
	General Organ	Conference Organ	No. Leagues	Members	Raised for Missions	Raised on Anniversary Day	Raised for All Other Objects	Total Raised by Epworth Leagues	No. of Sunday Schools	Officers and Teachers	No. on Cradle Roll	No. in Home Department	No. in All Other Departments	Total Enrollment in All Departments	No. Pupils Who Have Joined Church	No. Taking Training Courses	No. of Wesley Classes	Amount Raised on Sunday School Day	Amount Raised for Missions	Amount Raised for All Other Purposes	Total Amount Raised by Sunday Schools	No. of Wesley Brotherhoods	No. of Members	Raised by Wesley Brotherhoods	No. Stewardship Committees	No. in Fellowship of Stewardship	Grand Total Table II.
Alva			1	22					2	16	16			162	2			3	48	204	255						255
Arcadia	40		2	109	38		117	155	1	55	24		375	454	13	20	12	10	144	563	717	1	30	35			907
Bartow	42		3	90	118	21	1601	1740	1	44	27	29	457	557	23	6	7	11	180	1296	1487	1	41	50	1	28	3277
Boca Grande	6		2	50	27		143	170	3	25	12		188	225		1	1	8	27	447	482						652
Bonita Springs	6		1	12					1	9			46	55	1	5			19	74	94						94
Bowling Green	12		3	50	15		10	25	1	17	23	12	219	270	2			13		200	213						238
Ft. Meade	12		3	81	23		73	96	1	27	32	20	385	464	17	4	11	7	157	1003	1167						1263
Ft. Myers																											
First Church	65		2	50	135			135	2	61	79	18	727	727	51	61	13	50	430	1576	2056				1	35	2191
Edgewood	6		1	30	60	2	127	189	1	15	29		187	231	43	10	5	7	64	327	398	1	35	52			639
Highland City	3		2	4		3	34	37	2	15	14		102	130			2	3	35	232	270						307
Homeland and Alturas	10		4	87	95	4	278	377	2	31	14	7	172	193	4	24	6	15	92	266	373	2	53	237			987
Kathleen	19		2	80	11	27	56	94	4	24				200	19			4	11	199	214						308
LaBelle	4		1	15	9	3	16	28	2	15	25	14	101	155	2	1	1	3	22	181	206	1	20	36			270
Lakeland																											
First Church			2	86	210	19	210	439	1	92	35	65	775	967	34	18		50	451	3231	3732						4171
College Heights			2	86	38		140	178	1	50	19	17	476	562	18	12	5	8	212	1197	1417						1595
Myrtle Street	3		1	31	35		319	354	1	12	22		158	180	13		2	6	94	283	383						737
City Mission	1		2	33	7	2	66	75	2	18				136					27	167	194						269
Limestone	2								3	12			100	112						50	50						50
Moore Haven			1	36	13	12	58	83	1	10	9		87	106	7	1		6	48	277	331						414
Mulberry			1	29	80		5	85	1	19	25		106	150		8		4		200	204						289
Nocatee and Ft. Ogden	4		2	44	6	6	23	35	2	17			153	160	1	14		6	20	267	293				3		328
Punta Gorda	21		1	25	7	10	61	78	2	20	22	30	160	232	4	5	3	10	62	360	432						510
Wauchula			3	90	70	220		290	1	29	25	160	275	489	12		6	15	103	435	553						843
Zolfo Springs	12								3	25	10	6	180	196		3	1	5	30	220	255						255
TOTAL	256		42	1140	997	329	3337	4663	41	658	462	378	5429	7113	266	193	75	245	2276	13255	15776	6	179	410	5	63	20894
TOTAL LAST YEAR	279	188	40	1287	959	246	3459	4664	45	635	510	310	5990	7451	365	194	92	578	2910	13204	16692	3	68	525			21881
INCREASE			2		38	83				23		68								51		3	111		5	63	
DECREASE	23	188		147			122	1	4		48		561	338	99	1	17	333	634		916			115			1032

Statistical Table No. 3—Bartow District

CHARGES	Presiding Elder		Preacher in Charge		District Work		Conference Work		General Work		Specials			Raised This Year													
	Assessed	Paid	Assessed	Paid	Assessed	Paid	Assessed	Paid	Assessed	Paid	Foreign Missions	Home Missions	Conference Missions	Golden Cross Fund	On Christian Education Pledges	For Superannuate Endowment	For Hospital	For Orphanage	For Incidentals and Other Objects	For Missionary Maintenance	For Orphanage Work Day Fund	Brought Forward From Table I	Brought Forward From Table II	Total	Less Items Reported Twice	Grand Total For Year
Alva	148	149	1140	1150	57	14	284	74	97	35						83		55	331	38		193	255	2377		2377
Arcadia	520	520	4000	4000	200	200	1630	412	556	138						100		89	1918		133	1842	907	10259		10259
Bartow	595	585	4500	4500	225	225	1851	1851	631	631				48		300		115	3908	352	110	1298	3277	17200		17200
Boca Grande	136	106	1050	718	52	37	358	369	122	74			47			159		71	124	33	4	326	652	2720		2720
Bonita Springs	104	104	800	800	40	40	244	130	83	42						119		20	300		10	801	94	2460	182	2278
Bowling Green	260	260	2000	2000	100	100	749	227	255	80			60			50		101	930			3208	238	7254		7254
Ft. Meade	312	312	2400	2400	120	120	988	217	337	65	10				5	21		91	343	10	37	2928	1263	7822	347	7475
Ft. Myers																											
First Church	520	520	4000	4800	200	180	1281	1281	438	438						610		38	2085	326	170	2908	2191	15547		15547
Edgewood	195	195	1500	1500	75	75	463	109	153	22						11		47	1244	7	27	425	639	4301	175	4126
Highland City	162	67	1250	1018	62	63	285	57	97									34	163			253	307	1962		1962
Homeland and Alturas	234	177	1800	1539	90	70	613	138	209	50					20	23		102		11	26	663	987	3806	146	3660
Kathleen	158	159	1219	1219	61	61	547	290	187	29						66		69	440	6	11	376	308	3034	55	2979
LaBelle	260	190	2000	1450	100	100	512	65	175							42		69	1221			1648	270	5055		5055
Lakeland																											
First Church	715	715	5500	5500	275	275	2635	2635	899	399						250		177	11118	107	275	3470	4171	29092	835	28257
College Heights	585	585	4500	4500	225	225	1384	1384	472	472								18	2797	46	93	2803	1595	14518		14518
Myrtle Street	234	195	1800	1500	90		665	120	227	60	7					150		80	292	7	12	1611	737	4771	217	4554
City Mission	91	50	700	400	35	8	218	8	74	5								8	69			213	269	1022	82	940
Limestone	94	71	725	464	36	35	222	27	76										426		6		50	1079		1079
Moore Haven	130	130	1000	1000	50	25	261	130	89	45			23			25		36	240	23		515	414	2606	25	2581
Mulberry	234	234	1800	1800	90	53	615	52	210									55	400			774	289	3657		3657
Nocatee and Ft. Meade	133	133	1025	1025	57	51	461	230	157	78	11					18		36	180	11	39	44	328	2184	56	2128
Punta Gorda	312	312	2400	2400	120	120	720	120	246	46						39		87	1580	15	12	1580	510	6821	60	6761
Wauchula	260	260	2000	2000	100	60	832	225	284	90						17		1072	343	28		3039	843	7977	325	7652
Zolfo Springs	182	169	1400	1300	70	45	542	10	185		6					20		54	140	6	22	235	255	2262		2262
TOTAL	6564	6198	50509	48983	2530	2174	18360	10161	6264	2799	34		130	48	25	2103		2524	30592	1026	987	31153	20849	159786	2505	157281
TOTAL LAST YEAR	7082	7096	47208	48014	1010	2886	19195	11087	6392	3762	795	555	1877		11312	2773	289	2709	29883	1420		52090	21881	198514	3483	195031
INCREASE			3301	969	1520									48					709		987					
DECREASE	518	898				712	835	926	128	963	761	555	1747		11287	670	289	185		394		20937	1032	38728	978	37750

Statistical Table No. 1---DeLand District

CHARGES	Membership									Church Property									Insurance						Woman's Work			
	Members Reported Last Year	Local Preachers	Additions on Profession of Faith	Additions by Certificate and Otherwise	Removals by Death and Otherwise	Pres. Tot. Membership incl. Lo. Pr's.	No. Licensed to Preach During Year	Adults Baptized	Infants Baptized	No Congregations in Charge	No. Church Bldgs.	Value	Indebtedness	No. Parsonages	Value	Indebtedness	Value of Other Church Property	Raised for Churches and Parsonages	Insurance Carried	Premiums Paid	Churches Damaged or Destroyed	Parsonages Damaged or Destroyed	Amount of Damage	Loss Collected	No. of Societies	Members	Total Amount Raised by Woman's Missionary Societies	Grand Total Table I.
Bunnell	183	1	2	10	29	166	1	2	6	2	2	6500	425	1	8000			770	3500	25								795
Cocoa	222	1	8	13	50	193		4	4	1	1	10000		1	2000		3000	250	10000						2	63	552	802
Crescent City	117		31	29		177		10	4	2	4	21000	3253	2	3100			1853	10000	56					1	12	73	1982
DeLand	440	1	19	49	35	473	1	8	12	1	1	125000	51000	1	18500	14500		197	47000	424					1	89	640	1261
Ft. Pierce-Hendry Memorial	335		16	46	21	376		15	8	1	1	85000	30000	1	12500	3000		4000	50000	276					1	50	1549	5825
*Grand Island	117				117																							
*Hawthorne	247				247																							
*Melrose	92				92																							
xMims and Geneva			8	159	65	102		8	2	2	2	10000		1	3000		3000	1200	4500	95					2	24	900	2195
New Smyrna	333	3	19	17	28	341		16	7	1	1	1800		1	8000	2000		1000	6000	32					1	20	614	1646
Okeechobee	222		4	31	65	192		3	1	2	1	22500		1	7000		4000	310	14000	165					1	42	260	675
*Oviedo and Geneva	141				141																							
Palatka	330		17	37	14	370		8	10	1	1	90000	9547	1	12000		10	2275	28500	135					1	34	125	2535
Pierson	185		17	17	4	215		7	7	4	3	6500	2200				500	735							2	20	359	1094
Sanford	900	1	20	62	117	865		11	4	1	1	55000	155	1	12000	1900	1000	1197	14500	62		1	45	45	3	256	1129	2388
Sebastian	93		46	10		149		34	7	3	2			1				122							1	16	260	382
*Sherman	21				21																							
Tavares	122	1	8	12	11	131		4	2	1	1	20000	6000	1	8560	4000		900	7000						1	37	280	1180
Titusville	251		6	3	88	172		4	3	1	1	18000		1	7000			505	4000	40					1	37	366	911
Umatilla	238		14	6	25	233		6	3	1	1	30000		1	6500			432	11500	76					1	37	120	628
Vero	116		24	53	33	160		13	7	1	1	10000		1	3000		1000	350	6000	32					2	40	950	1332
*Interlachen	115				115																							
Daytona Beach	125		50	10	47	138		7	35	1	1	15000	1000	1	4000			37							1	13	121	158
*Lake Helen	185				185																							
Seville	153		8	9	11	159		7	4	3	2	5000		1	4500	1000		500	3000	34								534
xAltoona		1	6	126	2	130		6	2	4	2	4500					1000	55	500	8					1	17	49	112
xBenson Springs			10	193	38	165		6	2	3	2	8000	2135					265	3000						1	12	15	280
xIndian Town				26	9	17			3	2							4000	51										51
xJupiter		1	11	97	21	87	1	2	5	2	2	10000	2000	1	6500	1452		685	10000						2	25	304	989
xPort Orange			18	68	11	75		12		2	1	3500													1	15	214	214
xStuart		1	5	234	29	210			8	1	1	25000	3000	1	5000			203	6000	114					1	16	307	624
*Mims	157				157																							
xOviedo			8	92	10	90		5	3	1	2	7000		1	6000		1000	600	6000	134					1	22	100	834
TOTAL	5440	11	375	1409	1828	5386	3	198	141	43	37	589300	110715	21	137100	27852	18510	18492	245000	1648		1	45	45	29	897	9287	29427
TOTAL LAST YEAR	5337	8	318	1002	1217	5440		195	110	53	45	634300	99972	21	140500	25400	21500	50994	205500	1739	1		60	60	26	753	11888	64621
INCREASE	103	3	57	407	621		3	3	31				10743			2452			39500			1			3	144		
DECREASE						54				10	8	55000			3400		2990	32502		91	1		15	15			2601	35194

*This charge discontinued. Membership absorbed in arrangement of other charges. xNew charge, hence no membership reported last year

Statistical Table No. 2—DeLand District

CHARGES	Papers Taken		Epworth Leagues						Sunday Schools													Lay Activities					Grand Total Table II.
	General Organ	Conference Organ	No. Leagues	Members	Raised for Missions	Raised on Anniversary Day	Raised for All Other Objects	Total Raised by Epworth Leagues	No. of Sunday Schools	Officers and Teachers	No. on Cradle Roll	No. in Home Department	No. in All Other Departments	Total Enrollment in All Departments	No. Pupils Who Have Joined Church	No. Taking Training Courses	No. of Wesley Classes	Amount Raised on Sunday School Day	Amount Raised for Missions	Amount Raised for All Other Purposes	Total Amount Raised by Sunday School	No. of Wesley Brotherhoods	No. of Members	Raised by Wesley Brotherhoods	No. Stewardship Committees	No. in Fellowship of Stewardship	
Altoona	10								4	17				139	6			9	66	174	249						249
Benson Springs	8		3	49	19	2	84	105	2	17	12		172	189	5			5	34	245	284						389
Bunnell	2		4	60	20	3	175	198	2	18	10		135	145	6	6	1	6	10	403	419						617
Cocoa	4		3	59	10	3	30	43	1	28	18		182	228	6	25	4	41	93	280	414						457
Crescent City	10		2	50			75	75	2	22	5		137	164	18		2	5	56	297	358						433
Daytona Beach	2		1	20	5		30	35	1	15				147	35					185	185						220
DeLand	31		3	150	90	3	702	795	1	28	86		440	554	19		8	15	130	1037	1182				1	115	1977
Ft. Pierce	6		1	21	48		100	148	1	27	23		262	312	11	14	4	11	111	700	822						970
Indian Town	1								2	9	12		44	65				3	34	150	187				2		187
Jupiter	7		3	40	34	2	146	182	2	17	24	25	173	239	11	17	1	19	109	373	501				2	10	683
Mims	25		2	40	35	5	75	115	2	24	5		101	125	10	12		7	69	230	306						421
New Smyrna	15		3	45	15	12	25	52	1	17			175	192			3	16	40	199	255						307
Okeechobee			2	32	25	3	167	195	2	19	31		177	227	4	29	4	11	98	333	442						637
Oviedo			1	20	10		75	85	1	14				120	10	15	2	5	60	230	295						380
Palatka	23		2	37	15		40	55	1	26	14	185	210	435	10		3	14	146	460	620	2	20	40			715
Pierson	5		2	30	40	2	177	219	2	16	13	12	136	177	13	18		4	34	220	258						477
Port Orange	3		1				10	10	2					107	10				5	44	49						59
Sanford	34		3	90	33	2	63	98	1	50	63		700	813	12	15	6	25	45	2402	2472	1	42	228			2798
Sebastian									3	14	29	4	82	133	27	18		11	56	229	296						296
Seville	6		2	40	10		40	50	3	20	10		140	170	8	20		1	20	119	140						190
Stuart	25		1	40	5	5	65	75	1	16	32	6	125	179		13	5	15	37	275	327						402
Tavares	9		1	26	10		10	20	1	23	19		150	170	8		2	8	76	414	498						518
Titusville	15		3	50	5		75	80	1	17				150	5	5		6	50	205	261						341
Vero Beach	5		2	45	34	3	75	112	1	20	22	8	148	198	15	16	2	19	64	207	290						402
Umatilla			2	50	27	2	79	108	1	22	20		179	221	9		5	12	109	437	558	1	60	150			816
TOTAL	246		47	994	490	47	2318	2855	41	496	448	240	3868	5599	258	223	52	268	1552	9848	11668	4	122	418	5	125	14941
TOTAL LAST YEAR	303	242	41	1108	545	52	2223	2820	47	508	291	16	4778	5569	240	124	39	272	1561	12429	14262	1	10	10			17092
INCREASE			6				95	35			157	224		30	18	99	13					3	112	408	5	125	
DECREASE	57	242		114	55	5			6	7			910					4	156	3170	2594						2151

Statistical Table No. 3—DeLand District

CHARGES	Presiding Elder		Preacher in Charge		District Work		Conference Work		General Work		Specials			Raised This Year													
	Assessed	Paid	Assessed	Paid	Assessed	Paid	Assessed	Paid	Assessed	Paid	Foreign Missions	Home Missions	Conference Missions	Golden Cross Fund	On Christian Education Pledges	For Superannuate Endowment	For Hospital	For Orphanage	For Incidentals and Other Objects	Missionary Maintenance	Orphanage Work Day Fund	Brought Forward From Table I.	Brought Forward From Table II.	Total	Less Items Reported Twice	Grand Total For Year
Altoona	70	68	540	520	21	21	247	160	83	67	36			2		50		14	141	20	16	112	249	1476		1476
Benson Springs	130	69	1000	812	34	34	400	30	136	15						52		48	130	9	24	280	389	1892	38	1854
Bunnell	299	299	2300	2300	55	5	656	25	224	15			12	8		25		43	435	10	7	795	617	4596	344	4252
Cocoa	312	312	2400	2400	61	61	720	269	246	100				15		220		87	340	10	67	802	457	5140		5140
Crescent City	195	195	1500	1500	33	10	384	47	131	16	120					36		85	1909	20		1982	433	6353	1853	4500
Daytona Beach	234	175	1800	1744	36		425	34	145							6		62	281	5		158	220	2685	62	2623
DeLand	520	351	4000	2700	110	20	1310	110	448	35				5		64		317	7064	13	84	1261	1977	14001	158	13843
Ft. Pierce	468	390	3600	3000	98		1167	35	398									59	341		100	5825	970	10720	680	10040
Indian Town	91	62	700	609	12	12	140	6	47				63			10		12	656	29	5	51	187	1702	238	1464
Jupiter	260	260	2000	2000	36	36	421	172	143	58	300			16		65		47	270	23	11	989	683	4930	319	4611
Mims	240	200	2000	1800	47	47	562	95	191	55	10	10		20		38		38	255	10	30	2195	421	5224	700	4524
New Smyrna	390	325	3000	2500	83	55	986	264	337	100					40	251		119	867	69	61	1646	307	6604	200	6404
Okeechobee	351	224	2700	2000	64	50	753	106	257	50						203		35	700	44	46	675	637	4770		4770
Oviedo	234	234	1800	1800	28		335	125	114	100				5		175		16	300	70	24	834	380	4063		4063
Palatka	468	468	3600	3600	83	35	982	309	336	64				6		415		118	610	109	52	2535	715	9036		9036
Pierson	166	143	1350	1104	41	21	490	48	167	24						56		49	206	11	36	1094	477	3269	307	2962
Port Orange	68		520	390	5	5	66	7	22			2				5		9	87	2	10	214	59	790		790
Sanford	585	585	4500	4500	171	171	2028	692	602	220						45		87	3666	170	157	2388	2798	15479	605	14874
Sebastian	208	208	1600	1600	29	9	349	200	119	33	39			3		22		88	449	40	23	382	296	3392		3392
Seville	117	117	900	900	33	33	388	54	132	40						45		50	150	5	16	534	190	2134		2134
Stuart	375	375	2500	2192	66	66	781	32	268	32			66	46	2	83	5	67	1213	125	19	624	402	5349	200	5149
Tavares	156	156	1200	1200	32	32	375	87	127		15					10		113	140	39	15	1180	518	3505	128	3377
Titusville	324	299	2500	2300	66	39	784	121	268	67						6		58	700	25	30	911	341	4897	200	4697
Vero Beach	312	312	2400	2400	39	39	469	464	158	158				15	70	111		81	496	10	25	1332	402	5915	457	5458
Umatilla	234	234	1800	1800	57	45	678	345	232	148						261		63	167	72	19	628	816	4598	132	4466
TOTAL	6807	6061	52210	47671	1340	846	15896	3837	5331	1397	520	12	141	141	112	2254	5	1765	21573	940	877	29427	14941	132520	6621	125899
TOTAL LAST YEAR	6509	5938	50207	47927	1561	1168	17980	8531	5739	3223	91	40	1342		1928	2241	344	2212	16865	1917		64621	17092	175480	4965	170515
INCREASE	298	123	2003								429			141		13			4708		877				1656	
DECREASE				256	221	322	1884	4694	408	1826		28	1201		1816		339	447		977		35194	2151	42960		44616

Statistical No. 1—Gainesville District

CHARGES	Membership: Members Reported Last Year	Local Preachers	Additions on Profession of Faith	Additions by Certificate and Otherwise	Removals by Death And Otherwise	Pres. Tot. Membership Incl. Loc. Prs.	Adults Baptized	Infants Baptized	Church Property: No. Congregations in Charge	No. Church Bldgs.	Value	Indebtedness	No. Parsonages	Value	Indebtedness	Value of Other Church Property	Raised for Churches and Parsonages	Insurance: Insurance Carried	Premiums Paid	Churches Damaged	Parsonages Damaged	Amount of Damage	Loss Collected	Woman's Work: No. of Societies	Members	Tot. Amt. Rsd. by Wom's. Miss. Socys.	Grand Total Table I.
Alachua	362		13	2	13	364	9	1	6	6	22500		1	4500			121	6400	38					1	21	75	234
Branford	177	2	5	19	14	187	3		4	5	5000		1	1600	530		170	1000	14					1	12	33	217
Citra	228		8	4	12	228	8	1	5	5	10600		2	8500			250							2	24	74	324
Fort White	276		11	63	81	269	7	4	6	6	12000		2	3500			1445							2	26	679	2124
Gainesville	1111	2	42	76	69	1160	20	14	1	2	85000		1	15000		36000	5955	10000	99					5	397	2977	9031
High Springs	199		3	21	1	222	3	4	1	1	8500		1	4000	120	1000	72	2500	36					1	49	395	503
Jasper	206	1	1	23	54	176	1	3	3	3	6500		2	6000				5600	51					2	30	465	516
Lake Butler		no report																									
Lake City	436		9	59	58	446	9	7	1	2	50000	9000	1	6000		1500	1425	17500	129					1	82	1107	2661
*Lake City Circuit	135				135																						
*Live Oak	373				373																						
*Mayo	276				276																						
Micanopy	213			15	9	219		3	5	5	25000		1	3000		1000	150	5000	40					4	40	186	376
* Newberry	218				218																						
*Reddick	185				185																						
Rochelle		no report																									
Wellborn	332	1	6	17	19	336	2	4	7	8	15800		1	2000		700	200	850	13					1	17	44	257
White Springs	284		3	10	120	177	1		4	4	6000		1	3500		300	344	3500	54					2	35	230	628
Williston	360		2	28	35	355	1	4	2	2	40000	7457	1	5000			2579	10000	58					1	139	1118	3755
*Bronson	343				343																						
Cedar Keys		no report																									
*Crystal River	48				48																						
*Dunellon	232				232																						
Dixie	145		8	24	2	175		4	3	3	22000		1	2500		500	25000							2	30	400	25400
xHawthorne				260	40	220		2	4	5	8500		1	3000			273	1000									273
Interlachen	115	1	5	7	18	109	2	2	4	4	5200		1	2500			390	2500	27								417
xMelrose			1	95	4	92		1	3	4	7000		1	3500			283	2200	18					1	8	40	341
xWaldo			4	192	7	189	3	6	3	4	18000		1	3500			212	2000						3	41	437	649
xBronson and Archer			12	249	22	239	9	4	3	3	11000	375	1	3000		3100	662							4	55	231	893
xReddick Circuit			15	197	61	151	15		3	5	12000		1	3500			566							2	33	91	657
Adjustment of error	79				79																						
TOTAL	6333	7	148	1361	2528	5314	79	64	68	77	365200	16832	22	84100	650	44100	40097	70050	577					35	1039	8582	49256
TOTAL LAST YEAR	5560	8	209	1620	1116	6333	173	66	69	85	354100	25640	24	93600	1490	134800	22626	104150	711					35	974	8875	32212
INCREASE	773				1412						11100						17471								65		17044
DECREASE		1	61	259		1019	94	2	1	8		8808	2	9500	840	90700		34100	134							293	

xNew charge, hence no membership reported last year.

*This charge discontinued. Membership absorbed in arrangement of other charges

Statistical Table No. 2—Gainesville District

CHARGES	Papers Taken		Epworth Leagues						Sunday Schools													Lay Activities					Grand Total Table II.
	General Organ	Conference Organ	No. Leagues	Members	Raised for Mission	Raised on Anniversary Day	Raised for all Other Objects	Total Raised by Epworth Leagues	No. of Sunday Schools	Officers and Teachers	No. on Cradle Roll	No. in Home Department	No. in All Other Departments	Total Enrollment in All Department	No. Pupils Who Have Joined Church	No. Taking Training Courses	No. of Wesley Classes	Amount Raised Sunday School Day	Amount Raised for Missions	Amount Raised for All Other Purposes	Total Amount Raised by Sunday Schools	No. of Wesley Brotherhoods	No. of Members	Raised by Wesley Brotherhoods	No. Stewardship Committees	No. in Fellowship of Stewardship	
Alachua			1	27	20		27	47	3	24		8	183	191	12		1		50	196	246				6		293
Branford	10		1	19	16			16	2	19				132	5			8	21	195	224				4		240
Bronson-Archer			3	89	25		172	197	3	21				240	5			7	13	363	383						580
Cedar Key																											
Citra			3	40		7	25	32	3	26			175	200	5				21	298	319						351
Dixie									2	85																	
Fort White	10		1	36					4	25			170	195	11				22	144	166						166
Gainesville	40		2	90	55	9	260	324	1	40	42	50	677	809	33	23	3	25	275	2752	3052						3376
Hawthorne	12		2	50	20		258	278	2	18	5		122	145				3	19	232	254						532
High Springs	6		1	25	5	3	20	28	1	12	20		138	150	3		2	3	30	130	163				1	20	191
Interlachen	7								4	24	3		40	60	10		2	7	34	119	160						160
Jasper			1	26	25		12	37	1	22	7	18	75	145		15	3	5	74	220	299	1	16	9	1	10	345
Lake Butler																											
Lake City	25		3	75	28		75	103	1	33	38	25	352	448	8	2	3	21	144	566	731						834
Melrose	18		1	20	10		12	22	3	31	12		118	161		2		12	57	155	224						246
Micanopy	10		2	54	27	1	110	138	5	40	14		191	245	2			15	67	294	376						514
Reddick	10		3	61	84		136	220	3	30	36	12	190	268	12	16	1	4	69	416	489						709
Rochelle																											
Waldo			2	40	45		45	90	2	18	6		110	134	3	5	2	11	47	131	189						279
Wellborn	20		2	38	30		30	60	4	25		2	140	167	10			7	12	100	119						179
White Springs	7		2	36			28	28	2	15			112	127		1			35	99	134						162
Williston	20		1	20			15	15	2	26	10	16	152	206	1		1	6	66	148	220						235
Live Oak																											
TOTAL	195		31	746	390	20	1225	1635	48	534	193	131	2945	4023	120	54	17	134	1056	6558	7748	1	16	9	12	30	9392
TOTAL LAST YEAR	169	281	38	1004	393	10	1354	1757	53	484	209	177	3620	4496	166	103	17	292	1268	6722	8282			164			10203
INCREASE	26					10				50												1	16		12	30	
DECREASE		281	7	258	3		129	122	5		16	46	675	403	46	49		158	212	164	534			155			811

Statistical Table No. 3—Gainesville District

CHARGES	Presidn Elder		Preacher in Charge		District Work		Conference Work		General Work		Specials				Raised This Year												
	Assessed	Paid	Assessed	Paid	Assessed	Paid	Assessed	Paid	Assessed	Paid	Foreign Missions	Home Missions	Conference Missions	Golden Cross Fund	On Christian Education Pledges	For Superannuate Endowment	For Hospital	For Orphanage	For Incidentals And other Objects	Missionary Maintenance	Orphanage Work Day Fund	Brought Forward From Table I.	Brought Forward From Table II.	Total	Less Items Reported Twice	Grand Total For Year
Alachua	263	256	1755	1705	52	10	803	98	259	42				2		73		35	234	41	27	234	293	3050		3050
Branford	150	103	1000	996	30		443	31	148				12			44		8	498		6	217	240	2155	12	2143
Bronson-Archer	270	270	1800	1800	54	7	614	20	205	10	11					65		26	99	12	25	893	580	3818		3818
Cedar Key	285		1900		57		772		258											19	7			26		26
Citra	186	180	1240	1200	37	5	545	75	182	15				15		56		65	100	59	17	324	351	2462		2462
Dixie	235	175	1570	1174	46		415		138	133								13			6	25400		26901		26901
Fort White	131	128	875	856	26	6	630	79	212					4		32		35	153	5	19	2124	166	3607	600	3007
Gainesville	675	675	4500	4500	144	135	2387	2387	801	801				10	5000	382		7	5829	91	276	9031	3376	32510	230	32280
Hawthorne	210	195	1400	1300	52	10	619	65	207	10	25					13		60	259	50	15	273	532	2807		2807
High Springs	270	270	1800	1800	54		588		196		30					32		48	731			503	191	3605		3605
Interlachen	66	35	440	306	13		170	12	57									30	208		7	417	160	1175	27	1148
Jasper	276	256	1840	1711	45		910	114	304	48		10		25		51		25	205	10	29	516	345	3345		3345
Lake Butler	172		1150		34		385		129												16			16		16
Lake City	540	540	3600	3600	108	58	1369	919	259	159								144		181	18	2661	834	9114	1590	7524
Melrose	172	75	1150	701	34	10	412	41	137	30						16		21	125		17	341	246	1623		1623
Micanopy	300	225	2000	1500	60	25	643	98	214	45						93		50	100	85	16	376	514	3127	90	3037
Reddick	210	255	1400	1700	51	15	560	105	187	40						90		113	159		47	657	709	3890		3890
Rochelle	93		625		19		266		89												2			2		02
Waldo	252	230	1680	1545	50	5	566	100	188	25						30		50	258	22		649	279	3193		3193
Wellborn	150	150	1000	1000	30	10	478		161							10		31	175		14	257	179	1826		1826
White Springs	240	233	1602	1561	48		555	100	185	33				3		30		63	136	18	15	628	162	2982	210	2772
Williston	300	300	2000	2000	60		879	166	294	19				22		39		50	770	37		3755	235	7393	636	6757
TOTAL	5446	4551	36327	30955	1104	296	15009	4410	4810	1410	66	10	12	81	5000	1056		874	10049	630	579	49256	9392	118627	3395	115232
TOTAL LAST YEAR	5832	5212	38630	36142	2198	891	14668	5828	4966	2030	443	26	1425		1077	2501	521	11690	21675	1108		32212	10203	133029	7834	126095
INCREASE							341							81	3923						579	17044				
DECREASE	386	661	2303	5187	1094	595		1418	156	620	377	16	1413			1445	521	10816	11626	478			811	14402	4439	10863

Statistical Table No. 1—Jacksonville District

CHARGES	Membership: Members Reported Last Year	Local Preachers	Additions on Profession of Faith	Additions by Certificate and Otherwise	Removals by Death and Otherwise	Pres. Tot. Membership. Incl. Loc. Prs.	No. Licensed to Preach During Year	Adults Baptized	Infants Baptized	Church Property: No. Congregations in Charge	No. Church Bldgs.	Value	Indebtedness.	No. Parsonages	Value	Indebtedness	Value of Other Church Property	Raised for Churches and Parsonages	Insurance: Insurance Carried	Premiums Paid	Churches Damaged or Destroyed	Parsonages Damaged or Destroyed	Amount of Damage	Loss Collected	Woman's Work: No. of Societies	Members	Total Amount Raised by Woman's Missionary Societies	Grand Total Table I.
Fernandina	138	1		12	10	140			6	1	1	30000	5000	1	6000	650		3572	9500	95					3	79	1049	4716
Jacksonville																												
Anderson Memorial	230	2	8	32	34	236		4	8	1	1	30000	6500	1	5000	1675	4000	2315	12000	104					1	52	723	3142
First Church	1249	1	51	117	113	1304		22	9	1	1	200000	13000	1	30000	3000	15000	4499	75000	265					3	278	3388	8152
Hendricks Memorial	303	1	32	23	25	335		17	6	1	1	35000		1	10000	2400	4000	442	2000						1	89	640	1082
Marvin Memorial	192	3	3	8	53	150		2	1	1	1	6500	1300	1	7000	1435	2000	165	5500	15					1	18	484	664
Ortega	151		15	9	59	116		8	2	1	2	20000	2000	1	5000			2326	10500	121					1	24	275	2722
Riverside Park	1106	2	78	225	124	1285	1	28	28	1	2	100000	12000	1	9000			1000	7500						3	311	2276	3276
Springfield	1072	1	45	116	146	1087		17	15	1	1	34000		1	15000			5179	25500	323					2	223	4171	9673
St. Matthews	75	1			20	55				1	1	10000		1	7500			17500	7500	25					1	8	427	17952
Wesley Memorial	414	2	17	31	34	428		11	8	1	1	25000		1	5000			700	4500	19					1	58	1341	2060
King's Road	157	no report			157																							
Green Cove Springs	143		3	5	2	149		2		1	1	45000		1	5000			255	5000	69					1	22	161	485
Hastings	220		12	10	62	180		12	1	1	1	25000	3000	1	5000				10000	32					1	23	694	726
McClenny	55		12	11	8	70	1	5	0	1	1	1750		1	2000		3000								1	17	25	25
Starke	135		6	8	10	139		2	7	1	3	8600		1	3300			886	4800						1	30	872	1758
*St. John	89				89																							
*Waldo	163				163																							
Baldwin Circuit	120	1	3	8	6	125		2	9	4	3	11000		1	600				2000						2	30	200	200
*Callahan and Yulee	117				117																							
*Eastport and Dinsmore	132				132																							
Murray Hill	143	1	15	36	43	151		3	10	1	1	17000	6400	1	5000	2625		2006	5000									2006
Phoenix Park	163		6	4		173			3	2	1	8500		1	2500				2500	60					1	28	280	340
*Hilliard	123				123																							
St. Augustine and Mission	361	2	25	71	34	423		14	17	5	5	80000	10000	2	14000		300	350	30500	225					1	30	650	1225
xBethel and Spring Glen			13	87	15	85		13	4	2	2	4000					400	289	2000	34								323
xDinsmore and City Mission			46	98	24	120		30	3	2	1	25000	6166				1000	8222	10000	140					2	29	369	8731
Eastport and Yulee			15	116	18	113	1	4		3	3	10500	2136	1	400			59	2000						3	25	325	384
Callahan			7	139	31	115		7	1	2	2	5000		1	2500		500	175							2	30	300	475
Avondale			15	183	33	165		2	5	1	2	14200		1	7500	6350		4635	9000	19					1	58	384	5038
TOTAL	7053	18	427	1349	1685	7144		200	143	35	37	744300	67502	22	147300	18135	30200	54575	242300	1546					33	1462	19034	75155
TOTAL LAST YEAR	6107	18	558	2297	1909	7053		253	199	35	37	744300	42200	22	152308	14450	45875	54083	279900	1759		1	100	100	39	1558	21735	77577
INCREASE	946					91						27738	25302			3685		492										
DECREASE			131	948	224			53	56	6	8				5008		15675		37600	213		1	100	100	6	96	2701	2422

*This charge discontinued. Membership absorbed in arrangement of other charges. xNew Charge, hence no membership reported last year.

Statistical Table No. 2—Jacksonville District

CHARGES	Papers Taken		Epworth Leagues						Sunday Schools													Lay Activities					
	General Organ	Conference Organ	No. Leagues	Members	Raised for Missions	Raised on Anniversary Day	Raised for All Other Objects	Total Raised by Epworth Leagues	No. of Sunday Schools	Officers and Teachers	No. on Cradle Roll	No. in Home Department	No. in All Other Departments	Total Enrollment in All Departments	No. of Pupils Who Have Joined Church	No. Taking Training Courses	No. of Wesley Classes	Amount Raised on Sunday School Day	Amount Raised for Missions	Amount Raised for All Other Purposes	Total Amount Raised Sunday Schools	No. of Wesley Brotherhoods			No. Stewardship Committees	No. in Fellowship of Stewardship	Grand Total Table II.
Baldwin Ct.			2	55	5	4	40	45	4	15				100	3				15	35	50						95
Bethel and Spring Glen									2	19		8		185	5				52	340	392						392
Callahan	4		1	18	25		50	75	2	15	10	8	115	133	3	16	1		40	180	220						295
Dinsmore and City Mission	1		2	41	15		279	294	2	21	25			185	1	4		15	68	267	350						644
Eastport and Yulee	5		2	40		4	60	64	3	19		20	125	145	10	20			87	388	475				2	30	539
Fernandina	6								1	14	12	18	144	188			2	7	111	534	652						652
Green Cove Springs	12		1	25	10		31	41	1	6				71	3			4	15	91	110						151
Hastings	8		1	35	15		71	86	1	14				144					74	266	300						386
Jacksonville																											
Anderson Memorial	10		3	56	35	7	73	115	1	33	72	17	295	417	6	62	5	8	125	1460	1593						1708
Avondale	18		2	51	5	5	18	28	1	19				233	13	10		25	105	438	568	1	25	74			670
First Church	59		2	159	110		761	871	1	64	50	96	400	600		95	24	130	616	3720	4466						5337
Hendrix Memorial	5		3	60	34	7	100	141	1	36	24	8	277	345	20	9	2	14	92	788	894						1035
Kings Road									1	17	35		150	202	1	4	3		3	393	396						396
Marvin	5								1	14	24		166	202	10	28	4		77	423	500						500
Murray Hill									1	18	10		101	129	15	1	4		56	196	252						474
Ortega	4		1	35	65	2	155	222																			
Phoenix Park									1	69	69	42	699	879	47	115	18	70	551	3597	4218	1	60	740	1		5320
Riverside Park	100		3	105	147		215	362	1	7	4		68	72		1		2		75	77						82
St. Mathews	6		1	13			5	5	1	59	30	37	976	1102	35	30	13	25	420	814	1259	1	80	100	2	55	1738
Springfield			3	114	58	30	291	379	1	39	22	15	340	416	13	20	5	10	126	544	680						827
Wesley Memorial	3		3	55	25	2	120	147	1	8	7		60	75	7			3	8	66	77						102
McClenny	10		1	38	5		20	25	1	9	15		122	146	10		1	7	34	159	200				1		218
Starke	8		1	18			18	18	2	18	16			261	10		2		52	212	264						389
St. Augustine and Mission	6		1	35	25		100	125																			
TOTAL	270		33	953	579	57	2407	3043	31	533	425	269	4038	6230	212	415	84	320	2727	14946	17993	3	165	914	6	85	21950
TOTAL LAST YEAR	533	512	35	1022	643	121	1735	2499	36	578	310	281	5860	6891	317	352	85	393	3073	19510	22976	6	260	788			26263
INCREASE							672	544			115					63								126	6	85	
DECREASE	263	512	2	69	64	64			5	45		12	1822	661	105		1	73	346	4564	4983	3	95				4313

Statistical Table No. 3 — Jacksonville District

CHARGES	Presiding Elder		Preacher in Charge		District Work		Conference Work		General Work		Specials			Raised This Year												
	Assessed	Paid	Assessed	Paid	Assessed	Paid	Assessed	Paid	Assessed	Paid	Foreign Missions	Home Missions	Conference Missions	Golden Cross Fund	On Christian Education Pledges	For Superannuate Endowment	For Hospital	For Orphanage	For Incidentals and Other Objects	Missionary Maintenance	Or hanage Work	Brought Forward From Table I.	Brought Forward From Table II.	Total	Less Items Reported Twice	Grand Total For Year
Baldwin Ct.	135	135	900	900	435	220	298	150	102	70						20		15		40	11	200	95	1856		1856
Bethel and Spring Glen	135	110	300	300	24	24	221	117	76									32	702			323	392	2000	32	1968
Callahan Ct.	172	142	1150	975	45	10	386	75	132	20								39	550	59	1	475	295	2641	210	2431
Dinsmore and City Mission	150	150	1500	1500			206	206	70	70				3		46		10	125	46	15	8731	544	11546		11546
Eastport and Yulee	285	179	2375	2375	95	67	274	128	93	40						63	21	83	75	14	28	384	539	3996	250	3746
Fernandina	270	270	1800	1800	72		335	157	117	55						150		71	287	75	20	4716	652	8253	1190	7063
Green Cove Springs	270	168	1800	1700	72		356	23	121				21			20	9	12	980	23	4	485	151	3596		3596
Hastings	360	290	2400	2400	90		547	100	187		131					52		66	200	134	24	726	386	4509	212	4297
Jacksonville																										
Anderson Memorial	375	289	2500	2500			572	82	195	40						195		105	1425	20	110	3142	1708	9616	1355	8261
Avondale	360	360	2400	2400	96	96	199	199	68	68								44	1595	50		5038	670	10520		10520
First Church	750	750	5000	5000		100	3110	3110	1062	1062	50					501		375	13989	50		8152	5337	38476		38476
Hendrix Memorial	450	450	3000	3000	120		759	422	259	141						75		82	2000	105	10	1082	1035	8402	565	7837
Kings Road	No Report						249		85																	
Marvin	360	66	2400	1869			478	5	163							1		41		8		664	396	3050	50	3000
Murray Hill	315	315	2100	2100	84		356	300	121	77							12		147	23		2006	500	5480		5480
Ortega	360	140	2400	2291	96		376	9	128							107		45	67			2722	474	5855		5855
Phoenix Park	270	80	1800	1250			405		138					10			10	60	85			340		1835		1835
Riverside Park	900	900	6000	6000	240	240	2753	2753	940	940			360			500		565	7685	300		3276	5320	28839	446	28393
St. Mathews	180	35	1200	634	48		186	63	64				2					8	371			17952	82	19147		19147
Springfield	675	675	4500	4500	180	180	2669	2669	911	911						750		353	5491	778	45	9673	1738	27763		27763
Wesley Memorial	540	360	3600	2850	144		1030	210	352		24					40		116	1113		30	2060	827	7630	606	7024
McClenny	90	65	900	822	24		149	115	51	12			10			8			408		2	25	102	1569		1569
Starke	270	270	1800	1800	72	72	336	336	115	115				13		198		46	674	41	17	1758	218	5558	606	4952
St. Augustine and Mission	405	260	2700	2000			898		307						14	10		90	2176	14	28	1225	389	6206	1000	5206
TOTAL	8077	6459	54525	50966	1937	1009	17148	11229	5857	3621	205		393	26	14	2736	52	2258	40145	1780	345	75155	21950	218343	6522	211821
TOTAL LAST YEAR	7468	7503	49823	50197	2002	1697	17169	13399	5789	4414	589	20	2314		3297	4027	463	3020	40149	3203		77577	26263	238132	5621	232316
INCREASE	609		4702	779					68					26							345					901	
DECREASE		1044			65	688	21	2170		793	384	20	1921		3283	1291	411	762	4	1423		2422	4313	19789		20695

Statistical Table No 1—Latin District

CHARGES	Membership									Church Property									Insurance						Woman's Work			
	Members Reported Last Year	Local Preachers	Additions on Profession of Faith	Additions by Certificate and Otherwise	Removals by Death and Otherwise	Pres. Tot. Membership, incl. Lo. Pr's.	No. Licensed to Preach During Year	Adults Baptized	Infants Baptized	No. Congregations in Charge	No. Church Bldgs.	Value	Indebtedness	No. Parsonages	Value	Indebtedness	Value of Other Church Property	Raised for Churches and Parsonages	Insurance Carried	Premiums Paid	Churches Damaged or Destroyed	Parsonages Damaged or Destroyed	Amount of Damage	Loss Collected	No. of Societies	Members	Total Amount Raised by Woman's Missionary Societies	Grand Total Table I.
Tampa																												
West Tampa and Epworth	146		16		84	78		3	19	2	2	14000		1	5000		10000								1	32	74	74
San Paolo	73		7	3	1	82		7	21	1	1	16000		1	5000		3000											
Key West																												
La Trinidad	26				1	25			9	1	1	15000		1	4000													
El Salvador	25		9	3	5	32		5	9	1	1	5000		1	2500		4800	24										24
San Marcos and San Lucas	181		21	4	26	180		36	59	2	1	15000		1	4000		8000	178							1	32	15	193
TOTAL	451		53	10	117	397		51	117	7	6	60000		5	20500		25800	202							2	64	89	291
TOTAL LAST YEAR	644		42	231	446	451		30	97	6	5	65000		5	20500		22800	98							3	91	136	234
INCREASE			11					21	20	1	1						3000	104										57
DECREASE	193			221	349	54						5000													1	27	47	

Statistical Table No. 2—Latin District

CHARGES	Papers Taken		Epworth Leagues						Sunday Schools													Lay Activities					
	General Organ	Conference Organ	No. Leagues	Members	Raised for Missions	Raised on Anniversary Day	Raised for All Other Objects	Total Raised by Epworth Leagues	No. of Sunday Schools	Officers and Teachers	No. on Cradle Roll	No. in Home Department	No. in All Other Departments	Total Enrollment in All Departments	No. Pupils Who Have Joined Church	No. Taking Training Courses	No. of Wesley Classes	Amount Raised on Sunday School Day	Amount Raised for Missions	Amount Raised for All Other Purposes	Total Amount Raised by Sunday Schools	No. of Wesley Brotherhoods	No. of Members	Raised by Wesley Brotherhoods	No. Stewardship Committees	No. in Fellowship of Stewardship	Grand Total Table II.
Key West																											
El Salvador	20		2	42			30	30	1	7			76	83	1			1	10	89	100						130
La Trinidad									1	5	5		51					1	4	42	47						47
Tampa																											
West Tampa and Epworth	1		1	10	50		20	70	1	8	30		95	133	4	2		3	21	117	141						211
San Marcos and San Lucas	2		1	16	40		25	65	1	13	36	17	177	243	6		1	3	29	113	145	1	6	15			225
San Paolo	2								1	5		71		76	4			2	21	60	83						83
TOTAL	25		4	68	90		75	165	5	38	71	88		399	15	2		10	85	421	516	1	6	15			696
TOTAL LAST YEAR	1	20	4	56	131	4	208	343	6	45	50	18	539	652	13	4		13	131	397	541						884
INCREASE	24			12							21	70			2					24		1	6	15			
DECREASE		20			41	4	133	178	1	7			539	253		2		3	46		25						188

Statistical Table No. 3—Latin District

CHARGES	Presiding Elder		Preacher in Charge		District Work		Conference Work		General Work		Specials			Raised this Year													
	Assessed	Paid	Assessed	Paid	Assessed	Paid	Assessed	Paid	Assessed	Paid	Foreign Missions	Home Missions	Conference Missions	For Golden Cross Fund	On Christian Education Pledges	For Superannuate Endowment	For Hospital	For Orphanage	For Incidentals and Other Objects	Missionary Maintenance	Orphanage Work Day Fund	Brought Forward From Table I.	Brought Forward From Table II.	Total	Less Items Reported Twice	Grand Total For Year
Key West																											
El Salvador		72		48														7	207	2		24	130	490	7	483
La Trinidad				6		60										18		2	39	20			47	192		192
Tampa																											
West Tampa and Epworth				60		175								2		53		4	472	8		74	211	1059		1059
San Marcos and San Lucas				100		145								4		45		14		20		193	225	746		746
San Paola				72		132										30		19	185	60			83	581		581
TOTAL		72		286		512								6		146		46	903	110		291	696	3068	7	3061
TOTAL LAST YEAR			516	602	560	572						22	15		80	106		68	716	90		234	884	3389	154	3235
INCREASE		72												6		40			187	20		57				
DECREASE			516	316	560	60						22	15		80			22					188	321	147	174

Statistical Table No. 1—Miami District

CHARGES	Membership: Members Reported Last Year	Membership: Local Preachers	Membership: Additions on Profession of Faith	Membership: Additions by Certificate and Otherwise	Membership: Removals by Death and Otherwise	Membership: Pres. Tot. Membership. Incl. Loc. Pr.	Membership: No. Licensed to Preach During Year	Membership: Adults Baptized	Membership: Infants Baptized	Church Property: No. of Congregations in Charge	Church Property: No. of Church Bldgs	Church Property: Value	Church Property: Indebtedness	Church Property: No. Parsonages	Church Property: Value	Church Property: Indebtedness	Church Property: Value Other Church Property	Church Property: Raised for Churches and Parsonages	Insurance: Insurance Carried	Insurance: Premiums Paid	Insurance: Churches Damaged or Destroyed	Insurance: Parsonages Damaged or Destroyed	Insurance: Amount of Damage	Insurance: Loss Collected	Woman's Work: No. of Societies	Woman's Work: Members	Woman's Work: Total Amount Raised by Woman's Missionary Societies	Grand Total Table I.
Boynton	108		2	2	24	88			3	1	1	3500		1	6000		35000	50	2000						1	15	90	140
Dania	149	1	4	5	36	122			3	1	1	25000	700	1	12500			225	2500	10					1	25	476	711
Delray	173		2	12	56	131			3	1	2	55000	8800	1	7500	1090		4500	6000	60					1	45	389	4949
Fulford	139	1	13	60	16	196		2	1	3	2	14000	100	1	7500		8000	751	10000	100					1	24	374	1225
Fort Lauderdale	242	1	17	39	24	274		13	3	1	1	42500	5000	1	7500		50000		11500	58					1	68	817	875
Hollywood	110	1	11	27	68	80		3	11	1	1	25000		1	5000		500	658	22500	70					1	36	570	1298
Homestead	195		3	18	41	175			1	1	1	4750		1	3000		3000	306	5750	55					1	42	337	698
Key West																												
First Church	322	2	15	15	2	350	1		20	1	1	40000		1	10000		5000								1	37	745	745
Fleming Street	376	1	80	6	22	440		12	60	1	1	50000		1	4500	215	100		1500	23					1	45	605	628
Ley Memorial	279		29	5	14	299		1	16	1	1	20000		1	5500	3500	5000	1068	3500	69					1	20	75	1212
*Lemon City and Little River	361				361					3	3	110750	1250	2	38000		4800	22	18000	20			81	81	2	59	178	220
Matacumbie	45		5		6	44		1	1	3	2	4000		1	1800			5										5
Miami																												
Buena Vista	92	1	39	40	37	134		11	12	1	1	20000					20000	970	10000	90					1	29	179	1239
Highland Park	129		32	22	20	163		9	6	1	1	20000		1					15450	20					1	13	52	72
Holloman Park	162		12	17	87	104		9	6	1	1	20000	9750	1	10000	8000			10000	74					1	30	635	709
Miami Beach	164		16	33	42	171		4	7	1	1	85000	25000					3208	65000	425					3	58	813	4446
Riverside	624	1	13	59	134	562		8	6	1	1	40000	750	1	10000	1600		710	13500	83					1	187	1352	2145
Trinity	1624	3	55	212	468	1423	1	20	35	1	1	150000	50000				100000	774	52000	370					3	327	9146	10290
Pahokee Circuit	133	1	16	30	29	150				2	1	8000		1	600		1000	425	1500	55					1	24	100	580
Pompano	93	1	27	35	29	126		17	1	2	2	3000					5000	341	3000	25					1	19	316	682
South Dade	162	1		8	20	150	1		2	3	3	11500		1	5000		4500	2665	1750	24					1	18	303	2992
*Stuart	251				251																							
West Palm Beach																												
First Church	1005	2	27	110	294	848		2	16	1	2	310000	330000	1	40000		150000	4414	205500	1143					1	192	2297	7854
Northwood	83		13	23	17	102		12	4	1	1	25000	340					1316							1	15	412	1728
Portland	63		2	11	40	36			8	1				1	6800	6000		597	4000	20					1	11	277	894
*Jupiter	87				87																							
Miami: Coral Gables	137		17	78	100	132		10	6	1				1	15000	5000	10000	5000	5000	33					1	37	991	6024
Floral Park and Kendall	74	1	3	22	17	82			1	2	2	9000		1	2500	60		1339							1	24	173	1512
Silver Bluff	120		33	39	28	164		18	17	1	1	14000	9200					359	11500						1	42	632	991
*25th Ave. and 5th Street	63				63																							
Oakland Pk. and Progresso	65		7	4	7	69		6	2	2	2	13000	1965	1	2250		2000	2250	12000	82					2	50	420	2752
Sarah Wagg Memorial	102	1	13	13	27	101		8	2	1	1	7000		1	10000			142	10000	295					1	18	195	632
xMiami: Lemon City		2	29	440	107	362		11	4																			
TOTAL	7732	21	535	1385	2574	7078	3	173	257	42	38	1124000	442855	24	210950	25375	404200	32095	503450	3204			81	81	34	1510	22949	58248
TOTAL LAST YEAR	7231	24	558	2061	2118	7732		286	298	45	38	1319615	280353	24	247050	35469	415900	231878	322000	1899	17	11	73753	11098	37	1564	24077	257854
INCREASE	501				456		3						162502						181450	1305								
DECREASE		3	23	676		654		113	41	3		195615			36100	10094	11700	199783			17	11	73673	11017				

*This Charge discontinued. Membership absorbed in arrangement of other charges.

Statistical Table No. 2—Miami District

CHARGES	Papers Taken		Epworth Leagues								Sunday Schools											Lay Activities					
	General Organ	Conference Organ	No. Leagues	Members	Raised for Missions	Raised on Anniversary Day	Raised for All Other Objects	Total Raised by Epworth Leagues	No. of Sunday Schools	Officers and Teachers	No. on Cradle Roll	No. in Home Department	No. in All Other Departments	Total Enrollment in All Departments	No. Pupils Who Have Joined Church	No. Taking Training Courses	No. of Wesley Classes	Amount Raised on Sunday School Day	Amount Raised for Missions	Amount Raised for All Other Purposes	Total Amount Raised by Sunday Schools	No. of Wesley Brotherhoods	No. of Members	Raised by Wesley Brotherhoods	No. Stewardship Committees	No. in Fellowship of Stewardship	Grand Total Table II.
Boynton			2	50	25		36	61	1	16			120	136	2	5		10	6	223	239						300
Dania	4		1	15			25	25	1	14	16		140	177	5	2		11	64	274	349						374
Delray	6								1	14	15		90	119	6	2	1	18		950	968						968
Ft. Lauderdale			3	90	30	15	100	145	1	34	43	11	198	252	15	15	3	12	123	493	628						773
Fulford	7		4	75	25	68	166	259	3	27	4		230	261	6	4	4	8	93	221	322						581
Hollywood	15		1	22	5		50	55	1	12			112	112	4	5		10	60	140	210						265
Homestead	11		1	19	5		27	32	1	24			225	249	3	7	4	6	68	222	296						328
Key West																											
First Church			1	35			50	50	1	33	41	12	270	356	6		1	14	35	865	914						964
Fleming Street	24		1	40			40	40	1	40	20		338		16			16	102	643	761	1	25	693	2	2	1494
Ley Memorial			2	100			50	50	1	23			269	292	15			12	69	587	668						718
Matacumbie	1		1	25	15		44	59	1	8		5	53	58			1	4	18	57	79						138
Miami																											
Buena Vista	9		1	32	18		60	78	1	24	21	28	152	225	26	12	5	12	126	355	493	1	22	50			621
Coral Gables			2	7			25	25	1	32	12		200	244	14	14		6	69	400	466						491
Floral Park and Kendall	3		4	46	32	18	52	102	2	19	6	24	149	198	3	29		8	51	324	383						485
Highland Park	1		3	65	33		15	48	1	14	80	45	200	339	24	23	5	8	97	351	456	1	12	18	1	13	522
Holloman Park	8		2	89	17	8	116	141	1	16	5			218	12	9		8	86	373	467						608
Lemon City	27		5	127	40	5	35	80	3	49	24		523	596	14	62	5	28	171	766	965						1045
Miami Beach	6		2	28	10		40	50	1	31	12	12	146	201	10	25	2	15	156	844	1015						1065
Porteland	2								1	9	8	3	60	80	6	2		5	46	196	247						247
Riverside			2	105	74	14	129	217	1	42	10	24	420	496	12	24	4	55	340	1595	1990						2207
Silver Bluff	3		3	64	65	2	303	370	1	42	60		374	476	38	38	3	11	98	368	477						874
Trinity	30		2	162	325		728	1053	1	67	96	4	997	1164	52	81	5	100	788	2619	3507	1	130	51	1		4611
Oakland and Progresso			2	36	27		122	149	2	24	36	30		245	7			10	52	328	390						539
Pahokee	2		1	35			25	25	1	9				150				11		389	400						425
Pompano	4		4						2	13				100	7			7	61	282	350						350
South Dade	26		3	65	33	1	115	149	3	36	28	10	144	218		18	4	57	113	357	527						676
West Palm Beach																											
First Church	75		3	134	169	15	488	672	1	50	74	35	866	1025	19	52	11	70	452	3675	4197	1	50	250	2		5119
Northwood	4		1	20			50	50	1	18	8		159	185	25	13	2	8	84	287	379						429
Sarah Wagg Memorial	10		2	25	5		17	22	1	16	15	10	240	281	9	6	1	8	79	454	541						563
TOTAL	278		59	1511	953	146	2908	4007	38	763	634	253	6675	8453	356	448	61	548	3498	18638	22684	5	239	1062	6	15	27753
TOTAL LAST YEAR	620	620	51	1632	1237	129	3248	4614	39	711	649	170	7401	8297	421	299	69	837	3965	20371	25173	10	397	1712			31499
INCREASE			8			17				52		83		156		149									6	15	
DECREASE	342	620		121	284		340	607	1		15		726		65		8	289	467	1733	2489	5	158	650			3746

Statistical Table No. 3—Miami District

CHARGES	Presiding Elder		Preacher in Charge		District Work		Conference Work		General Work		Specials			Raised This Year													
	Assessed	Paid	Assessed	Paid	Assessed	Paid	Assessed	Paid	Assessed	Paid	Foreign Missions	Home Missions	Conference Missions	Golden Cross Fund	On Christian Education Pledges	For Superannuate Endowment	For Hospital	For Orphanage	For Incidentals and Other Objects	For Missionary Maintenance	For Orphanage Work Day Fund	Brought Forward From Table I	Brought Forward From Table II	Total	Less Items Reported Twice	Grand Total For Year
Boynton																											
Dania	280	252	2000	1971	60		577		207																		
Delray	252	213	1800	1518	65	10	622	6	212	2				4		56		26	339	4	28	140	300	3120		3120
Ft. Lauderdale	504	399	3600	2850	90	10	846	125	302							11		104	125	71	51	711	374	3203	51	3152
Fulford	420	336	3000	2400	89	40	862	400	310	20						17		53	484		47	4949	968	9902		9902
Hollywood	168	168	1200	1200	43	20	310	153	140	69						23		89		3	9	875	773	4968		4968
Homestead	336	223	2400	1647	70	46	662	100	226	25						10		16	524	43	23	1225	581	3832	394	3438
Key West	336	253	2400	1814	68	4	862	11	219					11		37		29	240	27	18	1298	265	3966	100	3866
First Church															40	38		23	43	6		698	328	3258		3258
Fleming Street	420	420	3000	3000	94	35	872	405	324	100																
Ley Memorial	280	270	2000	2000	89	43	839	283	307	183				5		131		95	978	21		745	964	6899		6899
Matacumbie	168	168	1200	1200	67	27	615	121	229	55								59	977	6	20	628	1494	5963		5963
Miami	140	93	1000	663	25	13	214	104	73	12					10	75		58	1103			1212	718	4747	834	3913
Buena Vista																		26	330	22		5	138	1406	40	1366
Coral Gables	210	210	1500	1500	34	34	339	339	116	116																
Floral Park and Kendall	280	280	2000	2000	40	20	473	100	127	50				25		111		27	283	22	14	1239	621	4405	70	4335
Highland Park	140	109	1000	779	26		243	55	83									25	500	50		6024	491	9676		9676
Holleman Park	189	189	1350	1350	45	45	410	410	140	140								28	93	11	34	1512	485	3106	91	3015
Lemon City	280	280	2000	2000	75	15	740	80	263	45						42		35	674	39	15	72	522	3533	11	3522
Miami Beach	434	350	3100	3050	110	71	1041	506	359	123						34		15	598	25	35	709	608	4444	150	4294
Porteland	420	390	3000	2480	71	71	745	745	254	254	60			5				102	974	23	21	220	1045	6490		6490
Riverside	168	139	1200	984	35	4	295		101							93		54	1993	307	31	4446	1065	11917	260	11657
Silver Bluff	560	560	4000	4000	161	161	1607	1670	569	560						6		28	94		5	894	247	2401	210	2191
Trinity	280	208	2000	1485	52	26	511	46	175	10			26	24				381	5210		74	2145	2207	16992	793	16199
Oakland and Progresso	1120	1120	8000	8000	283	283	3774	3774	1309	1309						37		31	137	27		991	847	3871	327	3544
Pahokee	154	151	1100	1050	28	17	250	150	85	51				89	1053			562	19333	200		10290	4611	50624		50624
Pompano	210	210	1500	1500	35	35	300	53	102							12		45	153		11	2752	539	4931	309	4622
South Dade	252	252	1800	1957	44	28	440	283	150	92								36	550			580	425	3389	100	3289
West Palm Beach	203	203	1450	1450	50	50	492	492	168	168						65		48	548	45	10	682	350	4360	175	4185
First Church														22		226		58	496	69	49	2992	676	6951	55	6896
Northwood	700	700	5000	5001	243	243	2266	2266	784	784																
Sarah Wagg Memorial	210	168	1500	1200	43	8	421	16	145	33				9		460		265	5158	150	198	7854	5119	28207	945	27262
TOTAL	350	280	2500	2000	65		649	47	122							6		38	59	15	8	1728	429	3708	146	3562
TTOTAL LAST YEAR	9464	8594	67600	61977	2200	1359	22277	12740	7601	4201	60		26	201	1103	1513		23	76	497	26	21	632	563	4165		4165
INCREASE	10872	9706	72480	65858	1856	1558	22562	13768	7607	4574	706	267	617		2421	3225	733	2432	42293	1212	722	58248	27753	224434	5061	219373
DECREASE					344									201				2845	6294	4930		254110	31340	459506	4724	454782
	1408	1112	4880	3881		199	285	1028	6	373	646	267	591		1318	1712	733	413	20655	3718	722	195862	3587	235072	337	235409

Statistical Table No. 1—Ocala District

CHARGES	Membership: Members Reported Last Year	Local Preachers	Additions on Profession of Faith	Additions by Certificate and Otherwise	Removals by Death and Otherwise	Present Total Membership incl. Lo. Prs.	No. Licensed to Preach During Year	Adults Baptized	Infants Baptized	Church Property: No. Congregations in Charge	No. Church Bldgs.	Value	Indebtedness	No. of Parsonages	Value	Indebtedness	Value of Other Church Property	Raised for Churches and Parsonages	Insurance: Insurance Carried	Premiums Paid	Churches Damaged or Destroyed	Parsonages Damaged or Destroyed	Amount of Damage	Loss Collected	Woman's Work: No. of Societies	Members	Total Amount Raised by Woman's Missionary Societies	Grand Total Table I.
Brooksville	388		9	31	72	356		4	1	2	2	21000	150	1	4800		4200	777	6550	12					1	46	626	1415
Bushnell	214	1	3	16	18	215		3	5	2	2	12000	3150	1	5000			442							2	25	262	704
Clearwater	860	6	143	77	153	927		42	13	3	2	170000		2	30000	15000	2500	776	52600	745					3	123	1241	2762
*Clearwater Mission	102				102																							
Coleman	220	1	24	17	5	256	1	18	5	3	4	16000		1	4000		1500		4500	44					1	38	175	219
Dade City	396		4	25	110	315		1	2	1	1	8000		1	3000				7500	87					2	74	183	270
*Elfers and Odessa	110				110																							
Inverness	192		2		54	140				5	5	12000		1	3500			6500							1	10	75	6575
Largo	362		24	23	58	351		15	7	2	2	36000		1	15000	300		100	11500	172					1	40	175	447
Leesburg	471	1	31	45	38	509		20	7	1	2	55200		1	12000	6840	300	1604	27000	186					2	141	1495	3285
New Port Richey	69		16	12	8	89		6	1	2	2	7000		1	3000	670		210	5100	44					1	9	121	375
Ocala	627	1	28	168	77	746		18	15	2	2	104000	1250	1	12000	2500		2149	27500	352					2	205	1738	4239
Palm Harbor	175	1	49	18	40	202		38	8	2	3	28000	1800	1	5000			400	3000	20					1	12	122	542
Safety Harbor	143	2	4	11	30	128		4		1	1	2600	150	1	6000		3000	1225		15					1		530	1770
Seminole	151		20	14	10	175		14	1	2	2	10000		1	5000			50	6000	133					2	30	241	424
Spring Lake	191		1		14	178				3	3	6000		1	2000		800	17	1000	9					1	11	116	142
St. Petersburg																												
First Church	1649		66	99	154	1660		37	24	1	1	800000	270341	1	30000	15000	44600	52017	200000	1175					7	180	2706	55898
Gulf Port and Child's Park	276		74	21	76	295		13	31	2	2	24000	1500	1	7000	1500		1197	9500	76					2	30	294	1567
Tarpon Springs	153	1	21	21	29	166	1	10	8	1	1	45000		1	6000	200	3000	269	2000	18					1	20	308	595
Webster and Center Hill	230		9	7	46	200		4	5	3	3	8000	700	1	3000	100		500							2	30	225	725
Wildwood	231	1	5	26	46	216	1	1	1	1	1	8000		1	5000			106							1	28	97	203
Blanton	163		8	18	9	180		4	12	6	6	8700					549	9249							2	18	205	9454
Lady Lake	163	1	4	6	14	159		4	9	4	3	15000	1193	1	4000		1000	648	5000	40					1	21	482	1170
Central	163		12	3	51	127		1	3	1	1	35000		1	25000	6000		240	7000	44					1	11	86	370
Pasadena	57			10	10	57																			1	14	150	150
Northside	67		11	48	34	92		5	5	2	3	10000	933	1	5500	2500	3000	595	2000	30					2	21	356	981
Dunedin	102		1	11	10	104		1	3	1	1	10000						71	2000	21					1		93	185
Trinity	2[illegible]		11	19	2	56		8	2	1	1	15000	9800				2500	2594	9000	79					1	20	220	2893
xCrystal River				48		48				2	3	4000		1	2000			371	4000	25								396
xDunellon			8	243	68	183		6		5	4	5500		1	1500	150	1000	65	3000	45					2	33	40	150
xElfers Circuit		2		113	50	63		1		2	2	7000	400	1	3000	500		529	3000	40					2	27	229	798
Trilby-Lacoochee	167		8	19	48	146		5	1	2	2	5000		1	1800			200	3000	12					1	12	60	272
Adjustments of errors	391				391																							
TOTAL	8501	18	596	889	1647	8339	3	283	169	65	67	1488132	291367	27	204100	51260	67946	82901	401750	3424					48	1229	12651	98976
TOTAL LAST YEAR	7334	17	920	1750	1503	8501		438	189	58	58	1524950	339178	24	193300	30321	96150	108949	472350	2692	2	2	5082	1877	39	1227	15131	126772
INCREASE	1167	1			144		3			7	9			3	10800	20939				732					9	2		
DECREASE			324	861		162		155	20			36818	47811				28204	26048	70600		2	2	5082	1877			2480	27796

*This Charge discontinued. Membership absorbed in newly arranged charge. xNew charge, hence no members reported last year.

Statistical Table No. 2—Ocala District

CHARGES	Papers Taken		Epworth Leagues						Sunday Schools													Lay Activities					
	General Organ	Conference Organ	No. Leagues	Members	Raised for Missions	Raised for Anniversary Day	Raised for All Other Objects	Total Raised by Epworth Leagues	No. of Sunday Schools	Officers and Teachers	No. on Cradle Roll	No. in Home Department	No. in All Other Departments	Total Enrollment in All Departments	No. Pupils Who Have Joined Church	No. Taking Training Courses	No. of Wesley Classes	Amount Raised on Sunday School Day	Amount Raised for Missions	Amount Raised for All Other Purposes	Total Amount Raised by Sunday Schools	No. of Wesley Brotherhoods	No. of Members	Raised by Wesley Brotherhoods	No. Stewardship Committees	No. in Fellowship of Stewardship	Grand Total Table II.
Blanton			3	41	10	1	46	57	5	28			120	148	8	16		3	95	16	114						171
Brooksville			2	50	33	1	131	165	2	30	20	24	236	310	23		4	10	121	416	547						712
Bushnell	6		3	55	15	8	110	133	2	25	30	6	185	246	8		2	4	57	207	268						401
Clearwater	67		4	158	151	7	302	460	3	81	54	20	612	767	102	95	7	30	309	1500	1839	1	80				2299
Coleman	10		2	43	5		10	15	3	29	29	35	198	296	19	20	3	7	63	366	436				1		451
Crystal River			1	23	3		7	10	1	9				50				4		75	79						89
Dade City			1	31	25	5	196	226	1	18	20		160	198	2			6	49	193	248						474
Dunedin			1	20	30	3	50	83	1	10	22	68	109	109		1		10	54	228	292						375
Dunellon	2		1	25	15	5	10	30	3	12				150					47		47						77
Elfers	3		1	26	10	4	58	72	1	7			40	47				2	38	101	141						213
Inverness			1	25					4	23			100	120				1	1	60	62						62
Lady Lake	30		1	20	8	2	39	49	3	26	18	6	145	169	3	18	4	10	110	251	371						420
Leesburg	28		2	56	7		53	60	1	27	8		267	302	28	23	3	23	184	1053	1260						1320
Largo	10		4	93	65	16	60	141	2	33	16	24	223	296	20	26	6	10	105	413	528				1	10	669
New Port Richey	3		1	27	40	3	80	123	2	13	8		78	99	16	1		7	53	176	236				1		359
Ocala	39		3	139	149		207	352	2	56	46	20	613	679	18	8	11	50	287	1831	2168						2520
Palm Harbor	10		1	20	15	2	130	147	2	25	9		184	218	50	18	6	12	82	318	472						619
Safety Harbor			3	40	85	2	75	162	1	12	16	6	96	130	4			4	47	175	226						388
Seminole	18		2	55	41	6	230	277	2	22			136	158	22	11	1	11	180	139	330				1	18	607
Spring Lake			2	28	12		25	37	3	21			132	153				7	39	186	232						269
St. Petersburg																											
First Church			3	151	395	40	1777	2212	1	88	141	45	958	1232	112	28	29	80	591	4882	5553						7765
Central	4								1	11				91	10	11	2	6	61	180	247						247
Gulf Port and Childs Park	6		4	71	13		55	68	2	27	56	6	269	358	11	33	6	6	70	332	408						476
Pasadena									1	8				45				10	39	175	224						224
Northside	5		2	45	10		59	69	2	17	14		145	176	7	18		5	50	212	267						336
Trinity			1	18	23		80	103	1	15	23		135	173	12	7		10	49	225	284						387
Tarpon Springs	8		1	21	5		35	40	1	17	12	6	120	138	14	11	2	7	43	181	231						271
Trilby-Lacoochee	18		1	20			36	36	2	14			110	124		15		3	48	190	241						277
Webster-Center Hill	2		3	73	25		300	325	3	23	18		172	213	8	19		16	45	479	540						865
Wildwood	6		1	16			7	7	1	10	8	6	106	130	3	6	2	4	12	128	144						151
TOTAL	275		55	1390	1186	105	4168	5459	59	734	568	272	5649	7315	500	385	88	358	2929	14748	18035	1	80		4	28	23494
TOTAL LAST YEAR	342	382	51	1487	1012	169	2550	3731	51	711	563	213	6110	7647	578	497	73	667	2792	15876	19335	7	224	222			23283
INCREASE			4		174		1618	1728	8	23	5	59					15		137						4	28	206
DECREASE	67	382		97		64							461	332	78	112		309		1128	1300	6	144	222			

Statistical Table No. 3—Ocala District

CHARGES	Presiding Elder		Preacher in Charge		District Work		Conference Work		General Work		Specials			Raised This Year													
	Assessed	Paid	Assessed	Paid	Assessed	Paid	Assessed	Paid	Assessed	Paid	Foreign Missions	Home Missions	Conference Missions	Golden Cross Fund	On Christian Education Pledges	For Superannuate Endowment	For Hospital	For Orphanage	For Incidentals and Other Objects	Missionary Maintenance	Orphanage Work Day Fund	Brought Forward From Table I.	Brought Forward From Table II.	Total	Less Items Reported Twice	Grand Total For Year
Blanton	168	63	1200	702	12	1	307	2	107				11	9		33		23	62	11	14	9454	171	10556		10556
Brooksville	336	214	2400	1812	24	7	973	268	333	92			121					49	296	10		1415	712	4996		4996
Bushnell	420	336	3000	2400	30		760		259									70	655	114	102	704	401	4782	33	4749
Clearwater	840	840	6000	7200	60	60	2278	2278	785	785				64		66		305	4675	474	93	2762	2299	21901		21901
Coleman	210	210	1500	1500	15	15	677	225	214	64		25	33	12		15	7	61	462			219	451	3299		3299
Crystal River	128	100	920	720	9	7	203	62	67	50						107		22	235		20	396	89	1808		1808
Dade City	336	220	2400	2120	24		786		302		32					113		31	296	32	24	270	474	3612		3612
Dunedin	210	210	1500	1525	15	15	215	215	76	76	102			29		61		26	708	102	34	185	375	3663		3663
Dunellon	196	112	1400	1271	14	4	494	5	169	5				2		9		23	262	8	5	150	77	1933		1933
Elfers	140	32	1000	592	10		223	210	112					11		148		41	38	8	4	798	213	2095	17	2078
Inverness	175	91	1250	650	12		495	18	172	10						15			17			6575	62	7438		7438
Lady Lake	196	196	1400	1400	14	14	418	418	143	143				51		103		125	231	35	20	1170	420	4326		4326
Leesburg	504	504	3600	3600	36	18	1182	591	405	203				38		274		178	1608	96	93	3285	1320	11808	1215	10593
Largo	504	504	3600	3600	36	36	1046	1046	361	361				27		189		109	673	173	23	447	669	7857	54	7803
New Port Richey	161	155	1150	1091	11		243	75	82							123		30	163	35	19	375	359	2425	49	2376
Ocala	560	574	4000	4100	40	40	1439	1439	491	491				2		800		243	2848	230	64	4239	2520	17590	499	17091
Palm Harbor	189	142	1350	1025	13	13	438	200	151	70						63		2	396		48	542	619	3120	74	3046
Safety Harbor	280	105	2000	1500	20		507	25	123				47			40			31	36	28	1770	388	3970	423	3547
Seminole	238	238	1700	1700	17	17	448	320	152	139				20		132		55	362	45	32	424	07	4091		4091
Spring Lake	166	91	1190	982	11	2	332	32	113	6						26		41	10	10	15	142	269	1626	105	1521
St. Petersburg																										
First Church	840	840	6000	6000	60	60	3267	3267	1126	1126			460			481			11221	460	107	55898	7765	87685	1175	86510
Central	210	105	1500	1287	15		697		236										200	19		370	247	2228	214	2014
Gulfport and Childs Park	350	187	2500	1441	25		744	104	253					5		12		2	884	19	19	1567	476	4716	60	4656
Pasadena	168	140	1200	1000	12	5	318	139	108	20				10				9	100	11		150	224	1808	214	1594
Northside	112	100	800	712	8	3	139	34	72	20						11		23	135	9	6	981	336	2370	196	2174
Trinity	84	84	600	600	6	6	143	143	27	27								25	581	12	25	2893	387	4783	50	4733
Tarpon Springs	252	252	1800	1800	18	10	486	300	166	82				10	10	34		26	649	50		595	271	4089	108	3981
Trilby-Lacoochee	154	140	1100	1000	11		371	66	127	18						48		30	109	47	15	272	277	2022	76	1946
Webster-Center Hill	336	189	2400	1350	24	24	680	48	233					22		10		65	600	34	18	725	865	3950	83	3867
Wildwood	336	186	2400	1400	24		590		200		21							18	194	14		203	151	2187		2187
TOTAL	8799	7160	62860	56080	626	357	20999	11530	7165	3788	155	25	672	312	10	2913	7	1632	28701	2094	828	98976	23494	238734	4645	234089
TOTAL LAST YEAR	9006	8303	64475	59876	648	357	21189	14340	7136	4667	1979	155	4599		1175	2628	820	2940	44194	3554		103614	23288	276489	4979	271510
INCREASE									29																	
DECREASE	207	1143	1615	3796	22		190	2810		879	1824	130	3927	312	1165	285	813	1308	15493	1460	828	4638	206	37755	334	37421

Statistical Table No. 1—Orlando District

CHARGES	Membership									Church Property									Insurance						Woman's Work			
	Members Reported Last Year	Local Preachers	Additions on Profession of Faith	Additions by Certificate and Otherwise	Removals by Death and Otherwise	Tot. Membership. Incl. Loc. Pr.	No. Licensed to Preach During Year	Adults Baptized	Infants Baptized	No. of Congregations in Charge	No. of Church Bldgs.	Value	Indebtedness	No. Parsonages	Value	Indebtedness	Value Other Church Property	Raised for Churches and Parsonages	Insurance Carried	Premiums Paid	Churches Damaged or Destroyed	Parsonages Damaged or Destroyed	Amount of Damage	Loss Collected	No. of Societies	Members	Total Amount Raised by Woman's Missionary Societies	Grand Total Table I.
Apopka	164	1	4	4	22	150		4	4	1	1	35000	400	1	10000		500	835	8000	38					1	36	1001	1874
Auburndale	251	1	12	8	14	257		11		2	2	3000		1	4000			2965	7000	24					1	45	140	3139
Avon Park	145	1	3	21	38	131			3	1	2	45000	7200					2056	5500	76					1	54	701	2833
Clermont	189		18	22	21	208		7	6	1	1	35000		1	10000	5000	1500	1379	13000	50					1	26	962	2391
Eagle Lake and Dundee	74		21	86	82	99				3	2	5000	700					426										426
Frostproof	120		18	20	8	150		13	4	1	1	23000		1	8500			1350	6500	30					3	62	430	1810
Groveland	223		45	26	19	275		23	3	2	2	32000		1	5000			1199	14000	102					1	19	81	1382
Haines City	193		30	27	5	245		12	12	1	1	45000	10500	1	7500			1342	13000	27					1	65	366	1735
Kissimmee	497		14	20	121	410		8	8	2	2	100000		1	3000		2000	304	15000	41					3	137	822	1167
Lake Alfred and Loughman	89		30	9	8	120		18		2	2	8000		1	3000	1000		510	6000	54					2	19	799	1363
*Lake Stearns and DeSoto City	173				173																							
Lake Wales	359		48	36	73	370		22	4	1	1	20000		1	3000		500	714		50					1	45	945	1709
*Maitland	133				133																							
Ocoee and Zellwood	167		7	13	32	155		7	2	3	3	15000	3000	1	3000	2000		1170	3800	48					2	39	361	1579
Orlando																												
First Church and N. Orlando	1331		62	75	230	1238		13	13	1	1	375000	40000	1	20000			9368	107000	604					2	315	3800	13772
Highland Grove	125	2	19	7	24	127		8	6	1	1	5000		1	5000	900	2000	146	6000	26					1	10	120	292
Concord Park	109		22	50	20	161		3	12	1	1	10500	5000					659	1000	7					1	22	435	1101
*Fairvilla and Farrdale	86				86																							
*North Orlando	29				29																							
*Pinecastle and Angebilt	85				85																							
Broadway	205	2	31	51	19	268		11	7	1	1	125000	25000					4300	40000	262					1	43	1112	5647
*Walker Memorial and Lucerne Pk.	28				28																							
Winter Garden	306		36	16	35	323		32	2	1	1	9000		1	7500		15000	125	8800	52					1	20	904	1081
Winter Haven	606	2	37	39	222	460		9	7	1	2	75000		1	25000		10000		19500	73					4	293	1873	1946
*Montverde and Oakland	176				176																							
xHolopaw			79	92		171		30	12	2															1	17	100	100
xLake Mary and Ebenezer			6	69		75				2		2500																
xLake Placid and De Soto			5	73		78		5	1	2	2	5000		1	2000	1000		161	1000	10					1	12	162	333
xMaitland and North Orlando			20	69	4	85		8	3	2	2	14000	6000	1	3000			1500		110								1610
xMonteverde Circuit			9	163	22	150		4	10	3	3	12000		1	5000	1000	300	900	1500	12					2	32	132	1044
Orlando																												
xAngebilt			7	55	8	54		4		1	1	17000	3380					1237	6000	56								1293
x Lucerne Park			2	50		52			8	3	3	7000	80					91										91
xPinecastle and Conway			8	193	6	195				2	1	2500		1	8500			1350	6500	30					3	62	430	1810
xVenus			45	8	4	49		17	3	3								275										275
TOTAL	5863	9	638	1302	1747	6056		269	130	45	39	1025500	101260	18	129400	12150	31800	33012	282600	1752					33	1335	15372	50136
TOTAL LAST YEAR	5418	13	547	2769	2871	5863		234	88	43	41	1071800	107660	18	131300	6400	30500	40741	256200	1498					33	1388	16458	58697
INCREASE	445		91			193		35	42	2						5750	1300		26400	254								
DECREASE		4		1467	1124						2	46300	6400		1900			7729								53	1086	8661

*This charge discontinued. Membership absorbed in arrangement of other charges. xNew charge, hence no membership reported last year.

Statistical Table No. 2—Orlando District

CHARGES	Papers Taken		Epworth Leagues						Sunday Schools													Lay Activities					Grand Total Table II.
	General Organ	Conference Organ	No. Leagues	Members	Raised for Missions	Raised on Anniversary Day	Raised for All Other Objects	Total Raised by Epworth Leagues	No. of Sunday Schools	Officers and Teachers	No. on Cradle Roll.	No. in Home Department	No. in All Other Departments	Total Enrollment in All Departments	No. Pupils Who Have Joined Church	No. Taking Training Courses	No. of Wesley Classes	Amount Raised on Sunday School Day	Amount Raised for Missions	Amount Raised for All Other Purposes	Total Amount Raised by Sunday Schools	No. of Wesley Brotherhoods	No. of Members	Raised by Wesley Brotherhoods	No. Stewardship Committees	No. in Fellowship of Stewardship	
Apopka			1	17	141			141	1	20	16	2	139	139			1	8	81	388	477	1	16	50			668
Auburndale			1	45	12	4	130	146	1	23	10			182	10	5		14	58	346	418						564
Avon Park	8		1	28	45		72	117	1	19	6		163	169	3	23	5	4	75	425	504						621
Clermont			3	73	50	3	256	309	1	24	36	10	230	300	16	7	5	10	125	504	639	1	25	100	1	2	1048
Eagle Lake and Dundee	2		3	52	9	2	50	61	3	24	11	13	170	218	23	7		8	67	255	330				2		391
Frostproof	12		1	40	30	11	209	250	1	19	28		181	224	24	14	5	10	91	288	389						639
Groveland			5	100	65	9	374	448	2	34	27	23	244	328	16	20	8	12	144	606	762						1210
Haines City	20		2	75	20	5	110	135	1	19	50	6	150	230	9	7	6	9	138	231	378	1	33	10			523
Holopaw	5		2	50	15		51	66	1	5				40						33	33						99
Kissimmee			1	39	69	3	45	117	2	52	31	38	418	539	8	10	7	16	154	2071	2241	1	26	45			2403
Lake Alfred and Loughman	6		2	38	20	1	71	92	2	18		10		92			1	3	79	305	387						479
Lake Mary and Ebenezer									2	10				75				3	18	42	63						63
Lake Placid and DeSoto	6		2	52	23		110	133	2	16			123	139	7			7		270	277	1	17	66	1		476
Lake Wales	26		1	35	25		150	175	1	40	44	60		497	40	48	7	15	214	1504	1733	1	35	275			2183
Maitland and North Orlando	2		1	14			25	25	2	17	19	15	140	191	13	3	6	4	35	152	191						216
Monteverde	8		2	52	12		7	19	2	15	7	12	97	116	9	12		18	10	212	240						259
Ocoee and Zellwood	6		3	75	20	3	50	73	2	20			210	230	7			5	30	234	269	1	15				342
Orlando																											
First Church	74		3	164	120	11	996	1127	1	72	40	10	940	1062	32	40	9	70	764	2778	3612						4739
Concord Park			3	57	25		79	104	1	20	26	10	150	206	16		5	5	73	372	450						554
Angebilt	6		1	15	5		5	10	1	8	26		85	119	6	6		3	29	73	105						115
Highland Grove	14		3	54	35	4	161	200	1	12	14		68	84	6	12		4	51	259	314				1	16	514
Broadway	21		2	30	21	3	107	126	1	29	21	18	240	308	11	14	15	20	216	1088	1324						1450
Lucerne Park	3		1	9	20	1	10	31	3	23	33	12	43	135				4	49	279	332						363
Pinecastle and Conway	6		1	15	17	1		18	1	8	11			110	8	4	2	3	35	35	73						91
Winter Garden	10		3	55	58	2	468	528	1	29	20	48	284	381	21	10	12	25	254	926	1205				1	50	1733
Winter Haven			3	115	136	4	191	331	1	52	41	22	456	571	35	60	15	35	300	2827	3162						3493
Venus	2								1	52				52	17			7		32	39						39
TOTAL	237		51	1299	988	67	3727	4782	39	680	517	309	4531	6737	337	302	109	322	3090	16535	19947	7	167	546	6	68	25275
TOTAL LAST YEAR	139	252	48	1274	898	111	3485	4494	39	614	472	352	5807	7204	421	341	137	410	3512	18245	22167	6	130	1368			28029
INCREASE	98		3	25	90		242	288		66	45											1	37		6	68	
DECREASE		252				44						43	1276	467	84	39	28	88	422	1710	2220			822			2754

Statistical Table No. 3—Orlando District

CHARGES	Presiding Elder		Preacher in Charge		District Work		Conference Work		General Work		Specials			Raised this Year													
	Assessed	Paid	Assessed	Paid	Assessed	Paid	Assessed	Paid	Assessed	Paid	Foreign Missions	Home Missions	Conference Missions	For Golden Cross Fund	On Christian Education Pledges	For Superannuate Endowment	For Hospital	For Orphanage	For Incidentals and Other Objects	Missionary Maintenance	Orphanage Work Day Fund	Brought Forward From Table I.	Brought Forward From Table II.	Total	Less Items Reported Twice	Grand Total For Year
Apopka	225	225	1800	1800	32	25	537	325	183	30	81					110		26	117	12	40	1874	668	5333	286	5047
Auburndale	200	200	1600	1600	33		551	130	188							27		64	714		21	3129	564	6449		6449
Avon Park	312	312	2500	2500	44	6	715	150	244	50						128		86	353			2833	621	7039	526	6514
Clermont	300	300	2400	2400	41	41	683	683	233	233	125					134		107	480	13	62	2391	1048	8017	364	7653
Eagle Lake and Dundee	100	74	800	800	15	15	260	206	89	45				4		15		31	200		9	426	391	2216	40	2176
Frostproof	225	225	1800	1800	31	30	513	513	175	175		28				35		70	1540		60	1810	639	6925		6925
Groveland	300	300	2400	2400	44	44	734	734	251	251				13		257		57	1403	26	46	1382	1210	8123	100	8023
Haines City	300	300	2400	2400	41		688	250	235		40							61	946	29	15	1735	523	6299	237	6062
Holopaw	50	50	1200	1200	10	10	165	50	55	20		10						10	450	10		100	99	2009		2009
Kissimmee	450	375	3600	3056	80	80	1345	622	460	125						300		164	1883	33	38	1167	2403	10246	242	10004
Lake Alfred and Loughman	200	165	1600	1600	24	24	399	200	136	59						11		35	246		23	1363	479	4205		4205
Lake Mary and Ebenezer			600	525	6		99	59	12									6	29		12		63	694		694
Lake Placid and De Soto	152	128	1220	1220	18	18	307	125	105	15								37		11	44	333	476	2407	66	2341
Lake Wales	375	375	3000	3000	62	62	1038	1038	355	355								183	2437		42	1709	2183	11384		11384
Maitland and North Orlando	150	73	1200	587	8	8	33	80	27	32						7		5	482		15	1610	216	3115		3115
Monteverde	150	150	1200	1200	31	23	498	80	170	30			23					27	665		18	1044	259	3519		3519
Ocoee and Zellwood	206	200	1620	1606	32	16	534	347	182	116						89	3	18	142	88	46	1579	342	4592	146	4446
Orlando																										
First Church	675	675	5400	5400	173	173	2898	2898	990	990						577		428	13929	473	563	13772	4739	44617	3032	41585
Concord Park	175	179	1400	1426	10	10	165	165	55	55						14		71	465	25	25	1101	554	4090	542	3548
Angebilt	150	146	1200	1170	10	5	165	75	55	25						8		25	61	24	12	1293	115	2959	17	2942
Highland Grove	200	200	2400	2350	30		587	49	200							21		53	373			292	514	3852	273	3579
Broadway	375	375	3000	3000	46	46	780	780	266	266						34		94	693	41	105	5674	1450	12558	343	12215
Lucerne Park			600	397	2	2	33	33	11	11	9							22	71	9		91	363	1008	71	937
Pinecastle and Conway	124	129	1080	1070	16	15	278	102	95	23				3		18		32	30	55	46	126	91	1740		1740
Winter Garden	450	450	3600	3600	62	62	1045	1045	357	357						462		230	1583	150	61	1081	1733	10814	255	10559
Winter Haven	500	500	4000	4000	94	94	1575	1575	538	538	300				350	600		520	2740	194	261	1946	3493	17111	300	16811
Venus			200	231				5											92		7	275	39	649		649
TOTAL	6344	6106	53820	52338	995	809	16625	12319	5487	3801	555	38	23	20	350	2847	3	2462	32124	1193	1571	50136	25275	191970	6839	185131
TOTAL LAST YEAR	6664	6310	54020	51955	1001	534	17171	13678	5799	4877	323	632	2113		938	3530	795	4596	49584	1341		58697	28029	227932	4167	223765
INCREASE				383		275					232			20							1571				2672	
DECREASE	320	204	200		6		546	1359	312	1076		594	2090		588	683	792	2134	17460	148		8561	2754	35962		38634

Statistical Table No. 1—Tallahassee District

CHARGES	Membership									Church Property									Insurance						Woman's Work			
	Members Reported Last Year	Local Preachers	Additions on Profession of Faith	Additions by Certificate and Otherwise	Removals by Death and Otherwise	Pres. Tot. Membership. Incl. Loc. Prs.	No. Licensed to Preach During Year	Adults Baptized	Infants Baptized	No. Congregations in Charge	No. Church Bldgs.	Value	Indebtedness.	No. Parsonages	Value	Indebtedness	Value of Other Church Property	Raised for Churches and Parsonages	Insurance Carried	Premiums Paid	Churches Damaged or Destroyed	Parsonages Damaged or Destroyed	Amount of Damage	Loss Collected	No. of Societies	Members	Total Amount Raised by Woman's Missionary Societies	Grand Total Table I.
Apalachicola	219			10	18	211			8	1	1	10000		1	5000			168	8000	139					1	62	640	947
Aucilla	125		5	61	15	176		2		4	4	7500		2	3000			332	1000						1	16	50	382
Chattahoochee	233		17	64	14	300		3	3	2	2	6500		1	5000			972	3250	29					2	48	717	1718
East Madison	341	1	18	8	13	354	1	12	2	4	4	8000		1	3000		700	175							1	26	190	365
Fenholloway	361	2	27	8	2	394	1	27	2	6	5	5000		1	1500			343										343
Greensboro	328	1	41	17	27	359		33	3	5	5	6300		2	3000			798	2000	22					1	12	40	860
Havana	287	1	5	14	70	236		3		1	1	8000	98	1	3500	62		346	4000	30							375	751
Hinson	216		2	1	52	167		2		3	3	7500		1	2000		300	284										284
Lake Jackson	47		1			48				2	2	2850																
Leon	299	1	8	5	165	147			4	4	5	8500		3	2400			125	1500	35					2	20	60	220
Madison	258		7	49	15	299		7	4	1	1	65000	16000	1	10000			5402		167					1	140	1612	7181
Monticello	409		6	12	66	361		5	3	1	1	25000		1	7500		500	204	14600	154					1	97	628	986
*Mount Pleasant	245				245																							
Perry	190		13	18	17	204		11	3	1	1	30000	4303	1	8000			1200	7500	70					1	48	1042	2312
Quincy	530		21	32	18	565		2	3	1	1	50000	1789	1	25000	1337		1836	33500	348					4	209	1445	3629
Tallahassee	1072	3	13	61	231	915	1	5	9	1	1	50000		1	12500			1211	26000	152					1	297	3257	4620
Waukeenah	153		90	21	10	254		84	1	4	4	7200		1	2000			182							2	25	110	292
West Madison	206		6	6	38	180			2	5	5	5000		1	1000			500	1000	11					1	19	100	611
Woodville	204		8	95	72	235			6	6	5			2	2500		200	129							1	7	118	247
Carrabelle and Sopchoppy	258	2	35	16	6	303	2	25	3	2	1	3000		1	2000			45							1	24	75	120
Hosford	124		39	47	15	195		22		8	8	8400		1	1000		530	308							1	10	20	328
xLive Oak			9	428	62	375		5	2	1	1	60000	4647	1	7500			1353	25000	104					2	137	931	2388
xMayo Ct.		3	53	287	6	334		46	5	6	8	1000		2	5000				2000	66					1	18	65	131
TOTAL	6105	14	424	1260	1177	6612	5	304	367	69	69	374719	26837	28	112400	1399	2230	15913	129350	1327					25	1225	11475	28715
TOTAL LAST YEAR	6070	5	434	813	1212	6105		295	90	65	67	371580	21322	24	100300	2127	45425	12410	99850	949	1		125		27	971	10341	23700
INCREASE	35	9		447		507	5	9	277	4	2	3139	5515	4	12100			3503	29500	378						254	1134	5015
DECREASE			10		35											728	43195				1		125		2			

*This charge discontinued Membership absorbed in arrangement of other charges. xNew charge, hence no membership reported last year.

Statistical Table No. 2—Tallahassee District

CHARGES	Papers Taken		Epworth Leagues						Sunday Schools													Lay Activities					
	General Organ	Conference Organ	No. Leagues	Members	Raised for Missions	Raised on Anniversary Day	Raised for All Other Objects	Total Raised by Epworth Leagues	No. of Sunday Schools	Officers and Teachers	No. on Cradle Roll	No. in Home Department	No. in All Other Departments	Total Enrollment in All Departments	No. Pupils Who Have Joined Church	No. Taking Training Courses	No. of Wesley Classes	Amount Raised on Sunday School Day	Amount Raised for Missions	Amount Raised for All Other Purposes	Total Amount Raised by Sunday Schools	No. of Wesley Brotherhoods	No. of Members	Raised by Wesley Brotherhoods	No. Stewardship Committees	No. in Fellowship of Stewardship	Grand Total Table II.
Apalachicola	3		1	18			38	38	1	18	10		118	146				10	60	314	384						422
Aucilla Mission			1		10		10	20	4	22			161	183	5			2	25	103	130						150
Carrabelle and Sopchoppy			1	30	145		55	200	2	14			171	185	20	15	1	6	32	55	93	1	27	150			443
Chattahoochee	16		2	45	5	2	18	25	2	21	22	24	181	248	8	21	3	11	80	296	387				1	10	412
East Madison Ct.			1	25			25	25	4	27				322	12			11	79	375	465	1	14	14			504
Fenholloway Ct.	5		2	50	5	8	9	22	2	12				160				2		33	35						57
Greensboro Ct.			3	135	26	37	76	139	3	21			200	221	32	12		3	31	99	133						272
Havana			2	61	18		30	48	1	12	6		126	144	7	7		4	45	229	278					3	326
Hinson Mission	5								3	12				75	2	1		1		45	46						46
Hosford Mission	6								5	27	6		249	282	17			6	36	110	152						152
Lake Jackson	1								1	4			30	34	1					10	10						10
Leon Circuit			2	45	25		45	70	3	17				134		9		9	45	145	199						269
Live Oak			2	92		14	36	50	1	29	10	47	194	280	8	12	2	10	152	720	882						932
Madison	30		1	30			20	20	1	23	25	25	250	275			2	34	204	1193	1431						1451
Mayo Ct.			1	27	5		50	55	1	8	12		220	240	36	6			3	170	173						228
Monticello	30		1	25	10		25	35	1	24	9	50	174	257	3		3	8	257	561	826						861
Perry			2	89	41		125	166	1	21	27	12	173	212	12	15	4	20	108	330	458						624
Quincy			1	30	40	4	133	177	1	45	35	53	329	462	19	29	11	42	146	906	1094						1271
Tallahassee	72		3	98	52	15	135	202	1	56	114	78	612	860	11	6	8	61	319	1322	1702	1	90	3030			4934
Waukeenah Mission	2		1	30			53	53	2	13				90	75			8	19	76	103						156
West Madison Mission									2	12				68					5		5						5
Woodville Mission	6								3	20			126	146	6	27		8	15	129	152						152
TOTAL	176		27	830	382	80	883	1345	45	458	276	289	3314	5024	274	160	34	256	1661	7221	9138	3	131	3194	1	13	13677
TOTAL LAST YEAR	126	192	21	660	304	39	574	917	41	409	245	235	3225	4125	275	35	25	380	1133	5980	7493						8410
INCREASE	50		6	170	78	41	309	428	4	49	31	54	89	899		125	9		528	1241	1645	3	131	3194	1	13	5267
DECREASE		192													1			124									

Statistical Table No. 3—Tallahassee District

CHARGES	Presiding Elder		Preacher in Charge		District Work		Conference Work		General Work		Specials				Raised This Year											
	Assessed	Paid	Assessed	Paid	Assessed	Paid	Assessed	Paid	Assessed	Paid	Foreign Missions	Home Missions	Conference Missions	Golden Cross Fund	On Christian Education Pledges	For Superannuate Endowment	For Hospital	For Orphanage	For Incidentals and Other Objects	Missionary Maintenance	Orphanage Work	Brought Forward From Table I.	Brought Forward From Table II.	Total	Less Items Reported Twice	Grand Total For Year
Apalachicola	225	225	1500	1500	45	40	595	275	203	100	61							43	113	32	16	947	422	3774	160	3614
Aucilla Mission	158	124	1050	855	31		377	75	129	20						31		22	182	50	9	382	150	1900	31	1869
Carabelle and Sopchoppy	180	180	1200	1200	22	11	581	184	197	61								42			5	120	443	2246		2246
Chatahoochee	322	278	2150	1850	64	25	677	340	231	120						174		83	838	127	5	1718	412	5970	434	5536
East Madison Ct.	240	208	1600	1500	48		763	20	261	12						30		45	436	13	21	365	504	3154	146	3008
Fenholloway Ct.	148	141	1137	942	37		761	5	243									19	70			343	57	1577		1577
Greensboro Ct.	216	125	1662	960	43	24	719	62	246	21	27					28		15	334	32	6	860	272	2766		2766
Havana	225	225	1500	1500	45	22	676	80	231	20						35		73	423	54		751	326	3509	445	3064
Hinson Mission	105	105	700	700	21		408	5	142							10		47	283		3	284	46	1483	283	1200
Hosford Mission	91	91	610	667	18	10	309	93	105	5						9		71	371	28	11	328	152	1836		1836
Lake Jackson	19	19	125	149	4	4	44	44	15	15	30							5	95	30			10	401		401
Leon Circuit	155	146	1065	975	32	32	627	61	218	20						30		60	163	32	3	220	269	2011		2011
Live Oak	450	450	3000	3000	90	90	1111	1111	319	379						660		133		62	96	2388	932	9301	6995	2306
Madison	270	270	2400	2400	72	72	841	182	287							110		41	1184	151	69	7181	1451	13111	595	12516
Mayo Ct.		94	1175	877	10	10	453	20	155	15						25		57	486	15	27	131	228	1985		1985
Monticello	360	360	2400	2400	72	72	1019	700	248	228						120		194	1020	152		986	861	7093	204	6889
Perry	360	360	2400	2400	72	72	763	130	241	70	52					75		48	869		24	2312	624	7036	500	6536
Quincy	540	540	3600	3600	108	108	1409	1409	481	481					100			170	928	242		3629	1271	12478	170	12308
Tallahassee	600	600	4000	4000	120	120	2171	2171	741	741						1200		372	1676	258	266	4620	4934	20958		20958
Waukeenah Mission	120	126	800	846	24	10	398	23	136	18						193		38	391	35		292	156	2128		2128
West Madison Mission	111	97	740	650	22	10	413	20	139	27								25	319	1		611	5	1765	1150	615
Woodville Mission	125	108	830	720	24		433		148									19	290	17		247	152	1553		1553
TOTAL	5020	4872	35644	33691	1016	732	15548	7010	5116	2353	170				100	2730		1622	10471	1331	561	28715	13677	108035	11113	96922
TOTAL LAST YEAR	4933	4712	33389	31541	999	696	14398	5669	4854	1975	143	164	1328		883	1615	24	2026	15457	2225		23697	8410	100565	1368	99197
INCREASE	87	160	2255	2150	17	36	1150	1341	262	378	27					1115						5018	5267	7470	9745	
DECREASE												164	1328		783		24	404	4986	894	561					2275

Statistical Table No. 1—Tampa District

CHARGES	Membership									Church Property									Insurance						Woman's Work			
	Members Reported Last Year	Local Preachers	Additions on Profession of Faith	Additions by Certificate and Otherwise	Removals by Death and Otherwise	Present Total Membership incl. Lo. Pr's.	No. Licensed to Preach During Year	Adults Baptized	Infants Baptized	No. Congregations in Charge	No. Church Bldgs.	Value	Indebtedness	No. of Parsonages	Value	Indebtedness	Value of Other Church Property	Raised for Churches and Parsonages	Insurance Carried	Premiums Paid	Churches Damaged or Destroyed	Parsonages Damaged or Destroyed	Amount of Damage	Loss Collected	No. of Societies	Members	Total Amount Raised by Woman's Missionary Societies	Grand Total Table I.
Bradenton	882		29	115	285	741		18	9	1	1	155000	25000	1	20000			65	58000	434					1	125	962	1461
Manatee	400	4	6	15	96	325	2	4	3	1	1	59000	650	1	1600		250	140	4300	41					1	35	233	414
Parrish and Ellenton	222		1	6	10	219		1	4	2	1	3500		1	4000		2000	1345	4000	49					1	23	296	1690
Plant City	808		3	30	132	709			6	1	1	150000	40	1	10000			3215	75000	101					1	91	2438	5754
Sarasota	573		41	60	80	594		24	9	1	1	70000	5000	1	25000		5000	826	16000	106					1	95	790	1722
Seffner	160		3	4	56	111		3	19	3	2	7500		1	3500			80							1	15	253	333
Tampa																												
First Church	1230	3	56	53	230	1109		19	7	1	1	400000		1	5000				17000	245					1	233	6085	6330
Highland Avenue	209	5	41	48	23	275	1	25	9	1	1	13000		1	5000	300		265	6000	58					1	20	403	726
Hyde Park	1811	6	50	177	95	1943		20	10	1	2	266600	36000	1	10000			7000	105000	254					1	165	5139	12393
Nebraska Avenue	386		88	32	64	442		21	8	1	1	37500	7000	1	8000		10000	553	5000	141					1	30	806	1500
Seminole Heights	625	1	103	118	69	777	1	96	16	1	1	135000	90000	1	5000		20000	13695	100000	2885					2	95	1184	17764
Sulphur Springs	310	1	36	31	214	163		25	9	2	2	15000	750	1	3600	1500	500	2762	10500	138					1	15	381	3281
Tampa Heights	1502	3	53	122	245	1432		36	23	1	1	250000	110000	1	25000			22000	120000	1100					2	127	3700	26800
Brandon and Riverview	285	1	14	17	88	228		4	3	4	5	12000		1	3500	900	2000		5500	68					2	62	342	410
*Oneco and Miakka	375				375																							
Palmetto and Terra Ceia	333	1	17	21	30	341		3	3	2	2	41000		1	6500	3000		2300	17500	110					1	61	263	2673
Port Tampa and Interbay	182		13	32	12	215		4	7	2	2	16500	460					700	2900						2	48	500	1200
Wimauma and Ruskin	152	1	16	9	43	134		1	2	3	2	9500		1	2000			80	5000	39					1	15	43	162
*Bayshore and Palmetto Beach	105				105																							
*Eighth Ave. and Edgewood	216				216																							
*Oak Grove and Hillsborough	109				109																							
Trinity	175		36	29	20	220		8		1	1	15000		1	1000			1000	3000	51					1	20	1000	2051
* Venice and Englewood	51				51																							
xMiakka		3	30	82	3	109		15	1	5	4	6000		1	2000	22		450	500	6					1	15	54	510
xOneco and Samoset			28	158	2	184		5	10	3	2	5000	144	1	1500	250		230	5000	65					2	36	150	445
Tampa																												
xBayshore			2	63	4	61				1	1	17000	225					742	1250	8					1	28	248	998
xEighth Ave. and Uceta			20	147	4	163		2	5	4	4	18500	1550		5000			225	5000	43					1	8	50	318
xEdgewood and Belmont Hts.			27	186	7	206		5	7	3	3	5000		1	4500	1250		338	7000	55					1	15	38	431
xVenice and Nokomis		1	17	53	15	55		16	1	2	2	20000	5000	1	2500			3000	12500	105					1	33	449	3554
TOTAL	11101	30	730	1608	2683	10756	4	351	171	47	44	1687600	281819	21	154200	7222	39750	61011	585950	6102					29	1410	25807	92920
TOTAL LAST YEAR	10009	31	702	2897	2507	11101		328	172	47	55	972632	57375	20	168900	17544	46500	70550	374500	2056			1300		27	1271	25669	98275
INCREASE	1092		28		176		4	23				714968	224444	1					211450	4046					2	139	138	
DECREASE		1		1289		345			1		11				14700	10322	6750	9535					1300					5355

*This charge discontinued. Membership absorbed in arrangement of other charges. xNew charge, hence no membership reported last year.

Statistical Table No. 2—Tampa District

CHARGES	Papers Taken		Epworth Leagues						Sunday Schools													Lay Activities					
	General Organ	Conference Organ	No. Leagues	Members	Raised for Missions	Raised on Anniversary Day	Raised for All Other Objects	Total Raised by Epworth Leagues	No. of Sunday Schools	Officers and Teachers	No. on Cradle Roll	No. in Home Department	No. in All Other Departments	Total Enrollment in All Departments	No. of Pupils Who Have Joined Church	No. Taking Training Courses	No. of Wesley Classes	Amount Raised on Sunday School Day	Amount Raised for Missions	Amount Raised for All Other Purposes	Total Amount Raised Sunday Schools	No. of Wesley Brotherhoods		No. Stewardship Committees	No. in Fellowship of Stewardship	Grand Total Table II.
Bradenton	47		3	112	130	20	472	622	1	57	53	60	511	720	29	55	9	22	347	1821	2190					2812
Brandon and Riverview	7		2	58	50		34	84	4	42	39	47	268	354	11	39	7	18	131	738	887					971
Manatee	15		1	42	50	6	150	206	1	35	25	15	200	275	5	12	5	11	91	299	401					607
Miakka	2		3	70	26	1	3	30	5	25				150	10		2		16	67	83					113
Oneco and Samoset			2	84	18	8	10	36	2	30	61			150	27	13	2	8	92	250	350					386
Palmetto and Tera Ceia			3	42	25	7	10	42	2	40	43	255	250	298	10	13	3	11	171	586	768					810
Parrish and Ellenton			1	35	35		50	85	1	9	13	5	98	132	4			2	53	132	187					272
Plant City	56		3	181	78		288	366	1	30	32		380	442		7	5	6	190	662	858					1224
Sarasota	20		2	91	40	3	82	125	2	48	22	4	498	572	36	24	6	16	286	1108	1410	1	45			1535
Seffner									1	11			99	110	1	2		4	46	78	128					128
Tampa																										
First Church	233		1	60	150	17	300	467	1	41		40	347	428	43	17	3	59	600	1630	2289					2756
Bayshore	6		1	36	5		39	44	1	7			66	73		2			12	69	81					125
Eighth Ave. and Uceta	2		1	15	20	5	10	35	4	20				145	5			28	60	80	168					203
Edgewood-Belmont Heights	2		2	45		3	21	24	3	24	7	9	150	166	14	24	2	15	81	311	407					431
Highland Avenue	12		3	52	35	5	100	140	1	38	20	20	276	354	33	23	6	17	276	1212	1505				27	1645
Hyde Park	75		1	86	37	16	469	522	1	68	70	185	1004	1327			8	25	622	2077	2724					3246
Nebraska Avenue	25		3	100	60	10	159	229	1	24	31		297	352	76	27	1	18	147	684	849					1078
Port Tampa and Interbay			2	35	31		50	81	2	20				192	15	11		4	82	240	326					407
Seminole Heights	12		3	144	92		153	245	1	66	118		692	876	96	34	3	25	289	1539	1853					2098
Sulphur Springs and Oak Grove	6		2	26	20		15	35	2	25	25	20	291	361	35	53	6	11	137	250	398			1	73	433
Tampa Heights			4	200	150	28	400	578	1	66	85	65	944	1160	35	45	15	32	408	3200	3640				172	4218
Trinity			1	40	25			25	1	28	20			247	30	15		5	138	480	623					648
Venice and Nokomis			1	12	2	1	11	14	2	17			145	162	16			5	38	146	189					203
Wimauma and Ruskin	13		1	27	5		22	27	3	13	21		163	197	12	1		9	68	193	270					297
TOTAL	533		46	1593	1084	130	2848	4062	44	784	685	725	6679	9243	543	417	83	351	4381	17852	22584	1	45	1	272	26646
TOTAL LAST YEAR	373	278	47	1608	1411	137	3937	5485	40	728	524	514	8370	10107	497	235	80	696	4976	23376	29048	6	191	1845		36378
INCREASE	160								4	56	161	211			46	182	3								1	272	
DECREASE		278	1	15	327	7	1089	1423					1691	864				345	595	5524	6464	5	146	1845			9732

Statistical Table No. 3—Tampa District

CHARGES	Presiding Elder		Preacher in Charge		District Work		Conference Work		General Work		Specials			Raised This Year													
	Assessed	Paid	Assessed	Paid	Assessed	Paid	Assessed	Paid	Assessed	Paid	Foreign Missions	Home Missions	Conference Missions	Golden Cross Fund	On Christian Education Pledges	For Superannuate Endowment	For Hospital	For Orphanage	For Incidentals and Other Objects	For Missionary Maintenance	For Orphanage Work Day Fund	Brought Forward From Table I	Brought Forward From Table II	Total	Less Items Reported Twice	Grand Total For Year
Bradenton	675	675	5400	5400	83	83	2025	2025	691	691						533		282	5531	208	292	1461	2812	20043	574	19469
Brandon and Riverview	187	187	1500	1500	26	25	635	233	217	118						74		157	973	7	53	410	971	4708		4708
Manatee	250	250	2000	2000	40	10	976	500	333	100						60		70	654		30	414	607	4695		4695
Miakka	68	20	550	584	12		293	40	100									41	91		12	510	113	1411		1411
Oneco and Samoset	112	102	1000	916	12	12	293	256	100	100	7					17	11	35	165			445	386	2452	125	2327
Palmetto and Terra Ceia	300	300	2440	2440	38		927	186	316	25		22				232		101	653		59	2673	810	7501		7501
Parrish and Ellenton	250	194	2000	1578	28		603	343	233	115						134		82	100	9		1690	272	4517		4517
Plant City	500	500	4000	4000	72	24	1757	951	600	325	116		116		150			219	1529	233	90	5754	1224	15231	90	15141
Sarasota	562	543	4500	4346	65		1586	991	545	495	104					277		667	2643	27	46	1722	1535	13396		13396
Seffner	200	175	1600	1400	19		464	46	158	10	20			12		30		30	36	25	23	333	128	2268		2268
Tampa																											
First Church	750	750	6000	6000	109	109	2660	2660	908	908						799		310	8241		10	6330	2756	28873		28873
Bayshore	200	50	1500	900	9		220	11	75	5								10	500		12	998	125	2611	143	2468
Eighth Avenue and Uceta	220	138	2000	1475	17	5	415	125	142	40					5				72		10	318	203	2391		2391
Edgewood and Belmont Heights	225	212	1800	1700	14		342	184	117		10							44	110	10	58	431	431	3190		3190
Highland Avenue	375	356	3000	2850	32	32	781	558	266	150						150		95	708	15	15	726	1645	7300	315	6985
Hyde Park	750	750	6000	6000	136	136	3319	3319	1132	1132	400			143		400		316		323	84	12393	3246	28642		28642
Nebraska Avenue	375	375	3000	3000	38	39	927	928	316	318						100		139	1590		42	1500	1078	9109	154	8955
Port Tampa and Interbay	115	115	960	960	16	8	390	185	133	66								53	700		6	1200	407	3700	1083	2617
Seminole Heights	375	375	3000	3000	55	53	1342	1342	458	458						84		137	2152		25	17764	2098	27490	895	26595
Sulphur Springs and Oak Grove	225	170	1800	1357	31	12	757	641	258	258						148		67	150	74	8	3281	433	6599		6599
Tampa Heights	562	562	4500	4500	108		2635	2510	899	899	125					300		350	7500	125	78	26800	4218	47967		47967
Trinity	210	210	1800	1800	21	21	512	70	175	19		138	53			146		54	3862	53	8	2051	643	9133	1238	7895
Venice and Nokomis	187	81	1500	736	6	6	146	120	50	25						41		33			15	3554	203	4814	198	4616
Wimauma and Ruskins	112	112	900	862	13	13	317	317	108	108	11					58		17	397	11	22	162	297	2387		2387
TOTAL	7785	7202	62750	59304	1000	590	24402	18541	8326	6365	793	160	169	155	155	3583	11	3309	38407	1120	998	92920	26646	260428	4815	255613
TOTAL LAST YEAR	7252	7116	57985	57734	1044	901	24713	20669	8331	6738	459	1221	1483			4451	836	5545	61107	1925		98275	36378	304898	7030	297858
INCREASE	533	86	4765	1570							334			155	155						998					
DECREASE					44	311	311	2128	5	373		1061	1314			868	825	2236	22700	805		5355	9732	44470	2215	42255

Recapitulation Table No. 1—Florida Conference

DISTRICT	Membership									Church Property									Insurance						Woman's Work			
	Members Reported Last Year	Local Preachers	Additions on Profession of Faith	Additions by Certificate & Otherwise	Removals by Death & Otherwise	Pres. Tot. Membership. Incl. Loc. Prs.	No. Licensed to Preach During Yr.	Adults Baptized	Infants Baptized	No. Congregations in Charge	No. Church	Value	Indebtedness	No. of Parsonages	Value	Indebtedness	Value of Other Church Property	Raised for Churches and Parsonages	Insurance Carried	Premiums Paid	Churches Damaged or Destroyed	Parsonages Damaged or Destroyed	Amount of Damage	Loss Collected	No. of Societies	Members	Total Amount Raised by Woman's Mission-ary Societies	Grand Total Table 1.
Bartow	7557	21	386	604	1620	6927	1	186	120	46	43	686258	87377	24	159450	5350	33716	13070	255850	1643		1	10	10	27	1602	16440	31153
Gainesville	6333	7	148	1361	2528	5314		79	64	68	77	365200	16832	22	84100	650	44100	40097	70050	577					35	1039	8582	49256
Jacksonville	7053	18	427	1349	1685	7144		200	143	35	37	744300	67502	22	147300	18135	30200	54575	242300	1546					33	1462	19034	75155
Latin	451		53	10	117	397		51	117	7	6	60000		5	20500		25800	202							2	64	89	291
Miami	7732	21	535	1385	2574	7078	3	173	257	42	38	1124000	442855	24	210950	25375	404200	32095	503450	3204			81	81	34	1510	22949	58248
Ocala	8501	18	596	889	1647	8339	3	283	169	65	67	1488132	291367	27	204100	51260	67946	82901	401750	3424					48	1229	12651	98776
Orlando	5863	9	638	1302	1747	6056		269	130	45	39	1025500	101260	18	129400	12150	31800	33012	282600	1752					33	1335	15372	50136
DeLand	5440	11	375	1409	1838	5386	3	198	141	43	37	589300	110715	21	137100	27852	18510	18492	245000	1648		1	45	45	29	897	9287	29427
Tallahassee	6105	14	424	1260	1177	6612	5	304	367	69	69	374719	26837	28	112400	1399	2230	15913	129350	1327					25	1225	11475	28715
Tampa	11101	30	730	1608	2683	10756	4	351	171	47	44	1687600	281819	21	154200	7222	39750	61011	585950	6102					29	1410	25807	92920
TOTAL	66136	149	4312	11177	17616	64009	19	2094	1679	467	457	8145009	1426564	212	1359500	149393	698252	351368	2716300	21223		2	136	136	295	11773	141686	514277
TOTAL LAST YR.	60872	163	4797	16481	16014	66136		2473	1375	473	480	7725639	1064131	207	1432608	135751	895150	620593	2343450	14743	28	18	85843	13755	293	11536	156724	792060
INCREASE	5264				1602		19		304			419370	362433	5		13642			372850	6480					2	237		
DECREASE		14	485	5304		2127		379		6	23				73108		196898	269225			28	16	85707	13619			15038	277783

Recapitulation Table No. 2—Florida Conference

DISTRICT	Taken Papers		Epworth Leagues						Sunday Schools													Lay Activities					
	General Organ	Conference Organ	No. Leagues	Members	Raised for Missions	Raised on Anniversary Day	Raised for all Other Objects	Total Raised by Epworth Leagues	Number of Sunday Schools	Officers and Teachers	No. on Cradle Roll	No. in Home Department	No. in all Other Departments	Total Enrollment in All Departments	No. Pupils Who Have Joined Church	No Taking Training Course	No. of Wesley Classes	Amount Raised on Sunday School Day	Amount Raised for Missions	Amount Raised for All Other Purposes	Total Amount Raised by Sunday Schools	No. of Wesley Brotherhoods	No. of Members	Raised by Wesley Brotherhoods	No. Stewardship Committees	No. in Fellowship of Stewardship	Grand Total Table II.
Bartow	256		42	1140	997	329	3337	4663	41	658	462	378	5429	7113	266	193	75	245	2276	13255	15776	6	179	410	5	63	20849
Gainesville	195		31	746	390	20	1225	1635	48	534	193	131	2945	4023	120	54	17	134	1056	6558	7748	1	16	9	12	30	9392
Jacksonville	270		33	953	579	57	2407	3043	31	533	425	269	4038	6230	212	415	84	320	2727	14946	17993	3	165	914	6	85	21950
Latin	25		4	68	90		75	165	5	38	71	88		399	15	2		10	85	421	516	1	6	15			696
Miami	278		59	1511	953	146	2908	4007	38	763	634	253	6675	8453	356	448	61	548	3498	18638	22684	5	239	1062	6	15	27753
Ocala	275		55	1399	1186	105	4168	5459	59	734	568	272	5649	7315	500	385	88	358	2929	14748	18035	1	80		4	28	23494
Orlando	237		51	1299	988	67	3727	4782	39	680	517	309	4531	6737	337	302	109	322	3090	16535	19947	7	167	546	6	68	25275
DeLand	246		47	994	499	47	2318	2855	41	496	448	240	3868	5599	258	223	52	268	1552	9848	11668	4	122	418	5	125	14941
Tallahassee	176		27	830	382	80	883	1345	45	458	276	289	3314	5024	274	160	34	256	1661	7221	9138	3	131	3194	1	13	13677
Tampa	533		46	1593	1084	130	2848	4062	41	784	685	725	6679	9243	543	417	83	351	4381	17852	22584	1	45		1	272	26646
TOTAL	2491		395	10524	7139	981	23896	32016	391	5678	4279	2954	43128	60136	2881	2599	603	2812	23255	120022	146089	32	1150	6568	46	699	184673
TOTAL LAST YEAR	2885	2937	376	11138	7533	1018	22773	31324	397	5418	3823	2292	51700	62369	3293	2184	617	4538	25321	136110	165969	39	1280	6634			103927
INCREASE			19				1123	692		260	456	662				415									46	699	80746
DECREASE	394	2959		614	394	37			6				8572	2233	412		14	1726	2066	16088	19880	7	130	66			

Recapitulation Table No. 3—Florida Conference

	Presiding Elder		Preacher in Charge		District Work		Conference Work		General Work		Specials			Raised This Year													
	Assessed	Paid	Assessed	Paid	Assessed	Paid	Assessed	Paid	Assessed	Paid	Foreign Missions	Home Missions	Conference Missions	For Golden Cross Fund	On Christian Education Pledges	For Superannuate Endowment	For Hospital	For Orphanage	For Incidentals and Other Objects	For Missionary Maintenance	For Orphanage Work Day Fund	Brought Forward From Table I.	Brought Forward From Table II.	Total	Less Items Reported Twice	Grand Total For Year
Bartow	6564	6198	50509	48983	2530	2174	18360	10161	6264	2799	34		130	48	25	2103		2524	30592	1026	987	31153	20849	159786	2505	157281
Gainesville	5446	4551	36327	30955	1104	296	15009	4410	4810	1410	66	10	12	81	5000	1056		874	10049	630	579	49256	9392	118627	3395	115232
Jacksonville	8077	6459	54525	50966	1937	1009	17148	11229	5857	3621	205		393	26	14	2736	52	2258	40145	1780	345	75155	21950	218343	6522	211821
Latin		72		286		512								6		146		46	903	110		291	696	3068	7	3061
Miami	9464	8594	67600	61977	2200	1359	22277	12740	7601	4201	60		26	201	1103	1513		2432	42293	1212	722	58248	27753	224434	5061	219373
Ocala	8799	7160	62860	56080	626	357	20999	11530	7165	3788	155	25	672	312	10	2913	7	1632	28701	2094	828	98976	23494	238734	4645	234089
Orlando	6344	6106	53820	52338	995	809	16625	12319	5487	3801	555	38	23	20	350	2847	3	2462	32124	1193	1571	50136	25275	191970	6839	185131
DeLand	6807	6061	52210	47671	1340	846	15896	3837	5331	1397	520	12	141	141	112	2254	5	1765	21573	940	877	29427	14941	132520	6621	125899
Tallahassee	5020	4872	35644	33691	1016	732	15548	7010	5116	2353	170				100	2730		1622	10471	1331	561	28715	13677	108035	11113	96922
Tampa	7785	7202	62750	59304	1000	590	24402	18541	8326	6365	793	160	169	155	155	3583	11	3309	38407	1120	998	92920	26646	260428	4815	255613
TOTAL	64306	57275	476245	442251	12748	8684	166264	91777	55957	29735	2558	245	1566	990	6869	21881	78	18924	255258	11436	7468	514277	184673	1655945	51523	1604422
TOTAL LAST YEAR	65618	61896	468733	449846	12879	11260	168274	106969	56613	36260	5528	3102	17113		23111	27097	4825	37651	342578	21613		765127	203768	2117934	44235	2074514
INCREASE			7512											990							7468				7288	
DECREASE	1312	4621		7595	131	2576	2010	15192	656	6525	2970	2857	15547		16242	5216	4747	18727	87320	10177		250850	19095	561989		470092

STATISTICAL TABLE No.4, Superannuate Endowment

BARTOW DISTRICT

CHARGE	Amount Charge Agrees to Pay in 5 years	Amount Charge Has Paid to Date	Balance Charge Has Yet to Pay
Alva	$ 1180.00	$ 494.94	$ 685.06
Arcadia	2724.00	618.00	2106.00
Bartow	3771.25	2936.50	834.75
Boca Grande	1130.00	966.30	163.70
Bonita Springs	335.00	187.75	147.25
Bowling Green	1561.00	259.00	1302.00
Edgewood	500.00	34.50	465.50
Fort Meade	2260.00	150.00	2110.00
Ft. Myers and Mission	3300.00	3150.00	150.00
Gordonsville (Discontinued)	105.00	3.00	102.00
Highland City	275.00	87.00	188.00
Homeland and Alturas	1144.25	151.50	992.75
Kathleen	1200.00	275.93	924.07
LaBelle	840.00	437.93	402.07
Lakeland, College Heights	2000.00	800.00	1200.00
Lakeland, First Church	4068.00	3479.00	589.00
Lakeland, Myrtle Street	900.00	807.00	93.00
Lakeland Mission	.....	.....	.....
Limestone	265.55	72.47	193.08
Moore Haven	908.00	397.50	510.50
Mulberry	1700.00	113.00	1587.00
Nocatee and Ogden	1260.00	362.50	897.50
Punta Gorda	1469.00	767.00	702.00
Wauchula	2034.00	317.00	1717.00
Zolfo	1372.95	719.91	653.04
Totals	$ 36303.00	$ 17587.73	$ 18715.27

DeLAND DISTRICT

Altoona	$ 650.00	$ 309.50	$ 340.50
Benson Springs	350.00	233.00	117.00
Bunnell	1380.00	132.00	1248.00
Cocoa	2070.00	1579.61	490.39
Crescent City	1092.00	248.86	843.14
Daytona eBach	460.00	194.00	266.00
DeLand	2300.00	1183.91	1116.09
Fort Pierce	2088.00	1050.00	1038.00
Indian Town	.....	10.00	.....
Jupiter	500.00	131.20	368.80
Mims	1033.00	620.50	412.50
New Smyrna	2500.00	705.00	1795.00
Okeechobee and Mission	1500.00	1411.00	89.00
Oviedo	1305.00	1002.60	302.40
Palatka, St. James	2760.00	2324.28	435.72
Pierson	1120.00	680.86	439.14
Port Orange	.....	5.00	.....
Sanford	4250.00	2571.48	1678.52
Sebastian	1276.00	448.55	827.45
Seville	1035.00	385.50	649.50
Stuart	2188.00	715.26	1472.74
Tavares	681.00	331.00	350.00
Titusville	1325.00	1719.00	.....
Umatilla	1249.00	1249.00	.....
Vero Beach	1300.00	476.50	823.50
Totals	$ 34412.00	$ 19717.61	$ 15103.39

STATISTICAL TABLE No.4, Superannuate Endowment

GAINESVILLE DISTRICT

CHARGE	Amount Charge Agrees to Pay in 5 years	Amount Charge Has Paid to Date	Balance Charge Has Yet to Pay
Alachua	$ 1810.00	$ 586.60	$ 1223.40
Branford	970.75	360.04	610.71
Bronson and Archer	1650.00	496.25	1153.75
Cedar Key	1380.00	414.60	965.40
Citra	1790.00	653.05	1136.95
Dixie	690.00	283.00	407.00
Fort White	1196.75	212.26	984.49
Gainesville, First	9112.00	4666.15	4445.85
Hawthorne	1510.00	507.34	1002.66
High Springs	1650.00	415.07	1234.93
Interlachen	525.00	73.06	451.94
Jasper	1665.00	846.20	818.80
Lake Butler	1030.00	353.00	677.00
Lake City	2760.00	1380.00	1380.00
Melrose	840.00	201.50	638.50
Micanopy	1754.00	733.39	1020.61
Reddick	1131.00	290.85	840.15
Rochelle	1283.00	118.75	1164.25
Waldo	1380.00	165.35	1214.65
Wellborn	1520.00	60.65	1459.35
White Springs	1272.00	355.49	916.51
Williston	2415.00	206.48	2208.52
TOTALS	$ 39334.50	$ 13379.08	$ 25955.42

JACKSONVILLE DISTRICT

Baldwin and Bryceville	$ 710.00	$ 316.00	$ 394.00
Bethel and Spring Glenn	270.00	155.76	114.24
Callahan	460.00	217.25	242.75
Dinsmore	230.00	218.00	12.00
Eastport	345.00	125.12	219.88
Fernandina	1725.00	1357.50	367.50
Green Cove Springs	890.00	85.00	805.00
Hastings	2025.00	553.12	1471.88
Jacksonville-Anderson Memorial	1265.00	562.00	703.00
Avondale		7.62	
First Church	5000.00	4501.60	498.40
Kings Road	140.00	133.00	7.00
Marvin	1500.00	233.85	1266.15
Murray Hill	200.00	100.00	100.00
Ortega	2070.00	646.00	1424.00
Phoenix Park	1725.00	114.12	1610.88
Riverside Park	5000.00	4500.00	500.00
South Jacksonville-Hendricks Memorial	1725.00	1022.95	702.05
St. Matthews	1150.00	321.50	828.50
Soringfield	3750.00	3375.00	375.00
Wesley Memorial	2300.00	513.50	1786.50
McClenny	600.00	281.50	318.50
St. Augustine and Mission	1875.00	703.00	1172.00
Starke	1940.00	1451.09	488.91
Yulee and Chester	575.00	177.50	397.50
TOTALS	$ 37470.00	$ 21671.98	$ 15805.64

LATIN DISTRICT

El Salvador	$ 50.00	$ 90.00	$
La Trinidad	60.00	60.00	
Russell Mission (Disc.)	25.00	25.00	
San Juan	30.00	30.00	
San Marcos	150.00	150.00	
San Paolo	100.00	100.00	
West Tampa, First and Epworth	170.00	170.00	
TOTALS	$ 585.00	$ 625.00	$

STATISTICAL TABLE No.4, Superannuate Endowment

MIAMI DISTRICT

CHARGE	Amount Charge Agrees to Pay in 5 Years	Amount Charge Has Paid to Date	Balance Charge Has Yet to Pay
Boynton	$ 1392.00	$ 734.00	$ 658.00
Dania	1000.00	460.50	539.50
Delray	2088.00	857.00	1231.00
Floral Park and Kendall	200.00	40.00	160.00
Ft. Lauderdale	2088.00	1283.00	805.00
Fulford	720.00	557.84	162.16
Hollywood	50.00	36.50	13.50
Homestead	1508.00	1071.10	436.90
Key West, First Church	2000.00	1074.32	925.68
Fleming Street	2000.00	290.05	1709.95
Ley Memorial	1400.00	776.76	623.24
Matacumbia		68.25	
Miami—Buena Vista	250.00	713.15	
Coral Gables		111.00	
Highland Park	250.00	91.65	158.35
Holleman Park	200.00	88.50	111.50
Lemon City	2320.00	1343.04	976.96
Miami Beach		192.42	
Porteland		104.00	
Riverside	2204.00	1350.00	854.00
Silver Bluff		37.23	
Trinity	4875.00	3412.50	1462.50
Oakland and Progresso	30.00	30.01	
Pahokee	1171.00	148.65	1022.35
Pompano	700.00	485.00	215.00
South Dade	1392.00	1077.00	315.00
West Palm Beach—First Church	3500.00	2560.00	940.00
Northwood		26.05	
Sarah Wag Memorial		129.47	
TOTALS	$ 31338.00	$ 19148.99	$ 13320.59

OCALA DISTRICT

Blanton	$ 645.00	$ 50.06	$ 594.94
Brooksville	2625.00	611.00	2014.00
Bushnell	1710.00	834.00	876.00
Clearwater, First Church	3000.00	2578.20	421.80
Coleman	2000.00	354.90	1645.10
Crystal River	533.00	199.80	333.20
Dade City	1710.00	864.00	864.00
Dunedin	276.00	276.00	
Dunellon	1365.00	203.65	1161.35
Elfers	1372.00	634.86	737.14
Inverness	1455.00	290.00	1165.00
Lady Lake	1375.00	579.25	795.75
Largo	1824.00	1107.50	716.50
Leesburg	2625.00	1804.00	821.00
Newport Richey	456.00	371.40	84.60
Ocala	4125.00	2887.50	1237.50
Palm Harbor	938.00	364.90	573.10
Safety Harbor	1000.00	220.35	779.65
St. Petersburg, Central		50.00	
St. Petersburg, First Church	4104.00	3404.00	700.00
St. Petersburg, Gulf Port and Childs Park	114.00	72.15	41.85
St. Petersburg, Northside	144.00	100.08	43.20
St. Petersburg, Pasadena			
St. Petersburg, Trinity			
Seminole	1189.00	711.27	477.73
Spring Lake	1044.00	117.75	926.25
Tarpon Springs	1140.00	681.00	459.00
Trilby and Lacoochee	570.00	83.00	487.00
Webster and Center Hill	1363.00	58.00	1305.00
Wildwood	570.00	294.88	275.12
Totals	$ 39272.00	$ 19804.22	$ 19517.78

STATISTICAL TABLE No.4, Superannuate Endowment

ORLAIDO DISTRICT

CHARGE	Amount Charge Agrees to Pay in 5 Years	Amount Charge Has Paid to Date	Balance Charge Has Yet to Pay
Angebilt	$	$ 8.00	$ .....
Apopka	568.00	455.00	113.00
Auburndale	778.00	268.85	509.15
Avon Park	1600.00	1085.00	515.00
Clermont	1828.00	1366.00	462.00
Eagle Lake and Dundee	160.00	19.00	141.00
Frostproof	1703.00	486.36	1216.64
Groveland	2043.00	1220.21	822.79
Haines City	1703.00	998.75	704.25
Highland Grove and Mission	341.00	261.00	80.00
Kissimee	3008.00	2160.00	848.00
Holopaw	.....	.....	.....
Lake Alfred and Loughman	170.00	42.40	127.60
Lake Mary and Ebenezer	315.00	49.50	265.50
Lake Placid and DeSoto City	454.00	114.00	340.00
Lake Wales	1702.50	1534.00	170.50
Lucerne Park	.....	.....	.....
Montverde	651.00	348.25	302.75
North Orlando and Maitland	499.00	11.50	487.50
Ocoee and Zellwood	835.00	276.55	558.45
Orlando, Broadway	1703.00	1397.60	305.40
Orlando, Concord Park	.....	13.50	.....
Orlando, First Church	7500.00	6000.00	1500.00
Orlando, Pinecastle and Conway	417.00	99.00	318.00
Venus	.....	.....	.....
Winter Garden	2826.00	2868.00	.....
Winter Haven	3000.00	2700.00	300.00
Totals	$ 33804.50	$ 23780.47	$ 10087.53

TALLAHASSEE DISTRICT

Apalachicola	$ 1374.00	$ 302.80	$ 1071.20
Aucilla	1456.00	288.20	1167.80
Carrabelle and Sopchoppy	733.00	18.00	715.00
Chattahoochee	1906.00	266.25	1639.75
East Madison (Greenville)	1717.00	418.28	1298.72
Fenholloway	516.00	105.80	410.20
Greensboro	2264.00	160.65	2103.35
Havana	1702.00	254.75	1447.25
Hinson	801.00	234.27	566.73
Hosford	1139.50	142.34	997.16
Lake Jackson	.....	.....	.....
Leon	1177.00	244.75	932.25
Live Oak	3500.00	2180.00	1320.00
Madison, First Church	2405.00	806.72	1598.28
Mayo	1105.00	256.08	848.92
Monticello	2061.00	952.25	1108.75
Perry	2290.00	204.95	2085.05
Quincy	4000.00	2384.61	1615.39
Tallahassee	5000.00	5200.00	.....
Waukeenah	830.00	338.70	491.30
West Madison	732.00	135.20	596.80
Woodville	813.50	.....	813.50
Totals	$ 37522.00	$ 14894.60	$ 22827.40

STATISTICAL TABLE No.4, Superannuate Endowment

TAMPA DISTRICT

CHARGE	Amount Charge Agrees to Pay in 5 Years	Amount Charge Has Paid to Date	Balance Charge Has Yet to Pay
Bradenton	$ 3500.00	$ 2733.00	$ 767.00
Brandon and Riverview	848.00	574.32	273.68
Manatee	1356.00	1019.00	337.00
Miakka Mission	710.00	611.35	98.65
Oneco and Samoset	339.00	198.00	141.00
Palmetto	1858.00	1271.35	586.65
Parrish and Ellenton	1700.00	1199.00	501.00
Plant City	3050.00	2250.00	800.00
Sarasota	2500.00	2288.48	211.52
Seffner	1239.00	712.55	526.45
Tampa, Bayshore	253.00	133.03	119.97
Tampa, First Church	4068.00	4073.07	.....
Tampa, Edgewood and Belmont Heights	678.00	424.69	253.31
Tampa, Eighth Avenue and Uceta	734.00	346.37	387.63
Tampa, Highland	2150.00	1260.00	890.00
Tampa, Hyde Park	5000.00	4000.00	1000.00
Tampa, Nebraska Avenue	1695.00	1043.51	651.49
Tampa, Port Tampa and Interbay	492.00	301.50	190.50
Tampa, Seminole Heights	2542.00	1981.24	560.76
Tampa, Sulphur Springs	685.00	514.10	170.90
Tampa, Tampa Heights	3400.00	2340.00	1060.00
Tampa, Trinity	565.00	518.65	46.35
Venice and Nokomis	250.00	245.00	5.00
Wimauma and Ruskin	339.00	295.20	43.80
Totals	$ 39951.00	$ 30333.41	$ 9622.66

RECAPITULATION

Bartow	$ 36303.00	$ 17587.73	$ 18715.27
DeLand	34412.00	19717.61	15103.39
Gainesville	39334.50	13379.08	25955.42
Jacksonville	37470.00	21671.98	15805.64
Latin	585.00	615.00	.....
Miami	31338.00	19148.99	13320.59
Ocala	39272.00	19804.22	19517.78
Orlando	33804.50	23780.47	10087.53
Tallahassee	37522.00	14894.60	22827.40
Tampa	39951.00	30333.41	9622.66
Totals	$329992.00	$180943.09	$150955.68

INDEX

	PAGE
Appointments	79-84
Appropriations, Board of Missions	52-53
Boards of Trustees	7
Certificate of Ordinations	74-75
Changes in District Boundary Lines	85-86
Changes in Boundaries of Charges	84-5
Charges with more than one Church	86-89
Chronological Roll, Conference Members	9-13
Chronological Roll, Members on Trial	14
Conference Roll, Alphabetical	16-21
Conference Roll, Supply Pastors	22
Directory of Conference Officials	33
Florida Conference Brotherhood	73-74
General Minutes	75-79
In Memoriam	25-27
Journal of Proceedings	30-70
Joint Commission on Boundaries	70
Lay Delegates	15
Legal Conference, Minutes of	72-73
Local Preachers, Deacons and Elders	23,24
Methodist Foundation, Report of	38,39
Missions	57-61
Minutes of Called Conference Session	71-73
Ordinations	74-75
Quadrennial Boards	3-5
Quadrennial Committees	6-7
Quadrennial Committees of Examination	6
Reports of Boards:-	
Bible Board	54
Board of Finance	49-51, 61-62, 63-69
Church Extension	46
Commission on Budget	46, 68-69
Conference Treasurer	62, 63
Education	38, 44
Florida Methodist Foundation	38, 39
Epworth League Board	55
Hospital Board	36, 46-47
Lay Activities	39
Missions	31-32, 43, 51-53, 69-70
Orphanage	36, 37
Sunday School	55-56
Temperance and Social Service	40-42

Reports of Committees:-
Conference Relations 44
District Conference Records 54
Of Investigation 40
Trial Committee 44
Sabbath Observance 53-54
Reports of Trustees:-
Advocate Board 38
Preacher's Relief Fund 47-48
Resolutions:-
On Death of Dr. Stonewall Anderson 49
Thanks 54, 69, 70
Secretary's Report 75
Sessions of Conference 28, 29
Standing Rules of the Conference 89-91
Statistical Tables 92-125
Supply Preachers 22
Transfers, In 40, 71
Transfers Out 76
Withdrawals 70

JOURNAL OF THE

Florida Annual Conference

OF THE

Methodist Episcopal Church South

HELD AT

MIAMI, FLORIDA

JUNE 12-18

1929

BISHOP HOYT M. DOBBS, President

ISAAC C. JENKINS, Secretary

M592j

We Are Equipped

AND CAN GIVE YOU
PROMPT SERVICE

Before you place your next order for—

LETTER HEADS
ENVELOPES of All Kinds
VISITING or BUSINESS CARDS
BUSINESS FORMS OF ANY KIND
BILLS, and STATEMENTS
BLOTTERS
BOOKS OR PAMPHLETS
HANDBILLS
PARISH PAPERS
NEWSPAPERS
MAGAZINES

or any kind of printed matter. Let us give you a quotation. Our aim is:— "Quality Printing, Priced Right, Ready When Promised."

We can also handle your order for Engraved Stationery, etc.

SOUTHERN PRINTING COMPANY

209 East Lime Street Phone 32-601 P. O. Box 440

LAKELAND, FLORIDA

PART I.

LEGAL CONFERENCE

Bishop Hoyt M. Dobbs, President, 100 Tuscaloosa Ave., Birmingham, Ala.
R. I. Barnett, Vice-President, Lakeland, Florida.
I. C. Jenkins, Secretary, Lakeland, Florida.
H. L. Phifer, Treasurer, Gainesville, Florida.

DIRECTORY OF CONFERENCE OFFICIALS

Bishop Hoyt M. Dobbs, President, 100 Tuscaloosa Ave., Birmingham, Ala.
Isaac C. Jenkins, Secretary, Lakeland, Fla.
O. E. Rice, Statistical Secretary, Orlando, Fla.
R. A. Guy, B. F. Rogers, J. B. Reid, C. R. Mingledorf, F. J. Patterson, J. P. Gaines, Assistant Secretaries.
Ludd M. Spivey, President Southern College, Lakeland, Florida.
H. L. Phifer, Conference Treasurer, Gainesville, Fla.
Florida Methodist Orphanage: G. R. Shannon, Supt., Benson Springs, Fla., R. H. Barnett, Agent, Lakeland, Fla.
L. P. McCord, Conference Lay Leader, 608 Hildebrandt Bldg., Jacksonville, Florida.
R. Ira Barnett, Conference Sunday School Superintendent, Lakeland, Fla.
G. W. Hutchinson, Extension Secretary, Lakeland, Fla.
Ira S. Patterson, Missionary Secretary and Centenary Agent, 334 West Tenth Street, Jacksonville, Fla.

QUADRENNIAL BOARDS

COMMISSION ON BUDGET

Chairman—A. M. Hughlett, Clearwater, Fla.
Secretary—D. J. Mason, Orlando.
Clergy—C. W. White, W. S. Hullett, J. S. Purcell, G. A. Davis, G. Perez.
Laymen—H. L. Phifer, Gainesville; M. G. Waring, Lakeland; L. P. Hagan, Sanford; G. S. Fletcher, Miami; C. E. Earnest, Bartow; J. H. Therrell, Ocala.
Ex-Officio Members—Chairmen of all Quadrennial Boards.

BOARD OF FINANCE

Chairman—W. A. Cooper, St. Petersburg, Fla.
Vice-Chairman—Smith Hardin, Miami, Fla.
Secretary-Treasurer—Frank T. Wilson, 819 W. Hancock St., Lakeland, Fla.
Clergy—H. T. Gaines, L. Munro, C. C. Fraser, E. J. Gates, R. E. L. Folsom, W. E. Sewell, L. M. Broyles.
Laymen—S. D. Harris, St. Petersburg, Fla.; W. R. Fitts, Tampa, Fla; O. O. McCollum, Jacksonville; H. S. McKinzie, Palatka; W. W. Abernathy; M. M. Miller, Kissimmee; I. J. McCall, Madison.

BOARD OF MISSIONS

Chairman—H. F. Tolle, Tampa, Fla.
Vice-Chairman—J. B. Rooney, Plant City.
Secretary and Treasurer—C. E. Gutteridge, Groveland, Fla.
Conference Missionary Secretary—I. S. Patterson.

87758

Clerical Members—Dunkle, W. F.; Fletcher, P. A.; Fountain, W. C.; Gutteridge, C .E.; Palmer, W. J.; Patterson, Ira S.; Rooney, J. B.; Smith, E. Watt; Steinmeyer, F. E.; Summers, C. H.; Tolle, H. F.; Wilson, S. A.

Lay Members—Banks, Mrs. T. C., Lakeland; Boyd, P. M., Orlando; Carroll, C. T., Monticello; Cummings, J. W., Bradenton; Greer, E. L., New Smyrna; Montague, R. L., Lake City; Morgan, C. R., Miami; McCord, L. P., Jacksonville; Peeler, C. B., Jacksonville; Pulliam, B. M., Lakeland; Trimble, F. H., Orlando.

Executive Committee—Officers with L. P. McCord, C. B. Peeler and E. L. Greer.

SUNDAY SCHOOL BOARD

Chairman—L. D. Lowe, Jacksonville, Fla.
Secretary—G. F. Scott, Lakeland, Fla.
Clergy—J. W. Blake, J. D. Lewis, I. C. Jenkins, L. M. Spivey, C. E. Cook, W. M. Mullen, E. N. Philphot.
Laymen—N. V. Nihoul, Ft. Myers; R. E. Cowart, Madison; W. F. Cappleman, Winter Garden; James H. Bunch, Jacksonville; Dr. S. A. Clark, Lakeland; Mrs. T. P. Jordan, Lake City; S. J. Davis, Homestead; Mrs. D. Ozeguera, West Tampa; E. W. McMullen, Clearwater; R. H. Wester, Tampa.

BOARD OF CHURCH EXTENSION

Chairman—T. F. Alexander, Tampa, Fla.
Secretary—J. E. Woodward, Wauchula, Fla.
Treasurer—J. H. Daniel, Ocala, Fla.
Clergy—F. J. Patterson, G. C. Herndon, E. O. Heath, J. L. Criswell, J. L. Hunter, G. W. Rosenberry, Ramiro Paula, C. W. McConnell.
Laymen—S. Phillips, Williston; J. T. Feaster, Miami; T. J. Watkins, Clearwater; W. S. Boland, Lloyd; A. T. Patillo, DeLand; H. C. Buckland, Jacksonville; P. T. Richards, Lake Stearns; B. B. Brown, Jacksonville; L. N. Pipkin, Mulberry; Manuel Suarez, Tampa.

BOARD OF EDUCATION

Chairman—L. W. Duval, Ocala, Fla.
Vice-Chairman—H. A. Spencer, Sarasota, Fla.
Treasurer—O. E. Rice, Orlando, Fla.
Clergy—P. W. Ellis, R. B. Templeton, W. K. Piner, B. F. Rogers, J. G. Stradley, W. A. Fischer, R. Jimenez, H. A. Carlton.
Laymen—E. B. Walthall, Winter Haven; A. B. Blackburn, Quincy; J. C. Wainwright, Sanford; E. T. Roux, Plant City; A. B. Potter, Jacksonville; G. V. Salzer, Jacksonville; A. F. Pickard, Lakeland; Joaquin Perez, Tampa; Dr. J. L. Love, Delray.

EPWORTH LEAGUE BOARD

Chairman—H. W. Blackburn, Tampa, Fla.
Vice-Chairman—Angus Williams, Box 2909, Tampa, Fla.
Secretary—K. H. Koestline, Punta Gorda, Florida.
Treasurer—A. C. O'Neill, Gainesville, Fla.
Clergy—K. Hollister, W. E. Bryant, H. L. Smith, J. B. Reid, C. R. Mingledorf, J. D. Murray, I. E. Williams, R. Paula.
Laymen—J. A. Culpepper, Jacksonville; Colin Stout, DeLand; Miss Grace LoRe, Tampa; Mrs. C. L. Parker, Miccosukee, Mrs. J. D. Lewis; W. H. Lewis, Ft. Meade; C. E. Frazier, Ocala.

BIBLE BOARD

Clergy—W. G. Strickland, A. H. Hancock, J. E. Lewis, R. F. Kersey, A. M. Daiger, Walt Holcomb, R. A. Selby, D. Carrera, J. E. Shepherd, C. T. Howse.

Laymen—H. S. Smith, Sarasota; F. F. Morgan, Quincy; Mrs. W. W. Clyatt, Ocala; D. W. Hall, Bartow; M. F. Gribble, West Palm Beach; M. M. Lord, Sanford; Mrs. P. N. King, Williston; A. C. Pressley, Grand Crossing; Octavia Pla, Tampa; W. G. Tedder, Ft. Lauderdale; Mrs. I. C. Jenkins.

BOARD OF CHRISTIAN LITERATURE

Chairman—A. F. Turner, Jacksonville, Fla.
Secretary—Mrs. R. G. Albury, Tampa, Fla.
Clergy—W. C. Staats, G. H. York, J. E. Hartsfield, W. C. Rogers, A. P. Smith, S. H. C. Burgin, J. A. Hendry, R. B. Templeton, W. P. Buhrman, J. T. Guy.
Laymen—E. M. Earnest, West Palm Beach; Mrs. S. H. Bowman, Clermont; Mrs. F. M. Canter, Ft. Meade ;D. Underhill, Mrs. L. A. Davis, W. R. Hodges, M. A. Smith, Clara Lopez, Tampa; Mrs. J. A. Larson, St. Petersburg.

BOARD OF TEMPERANCE AND SOCIAL SERVICE

Chairman—W. A. Myres, Gainesville.
Secretary—E. Watt Smith, Tallahassee, Fla.
Clergy—F. H. Champion, J. L. Bourn, T. R. Adams, F. E. Tiffin, W. O. McMullen, A. G. Cox, S. O. Hammond.
Laymen—P. P. Speer, Arcadia; G. T. Lewis, Cedar Keys; C. Brinkley, Jacksonville; J. B. McDonald, Stuart; Henry McKenzie; C. M. Blake, Tampa; J. S. Taylor, Largo; Rosa Angulo.

HOSPITAL BOARD

Clergy—Rev. Geo. E. Summers, Chairman, Gainesville, Fla.; Rev. L. E. Wright, Secretary-Treasurer; Rev. W. K. Piner, Vice-Chairman; Rev. S. H. C. Burgin; Rev. B. F. Rogers, Rev. H. G. Cowan, Rev. H. C. Harden, Rev. T. W. Carlton, Rev. E. M. Wise, Rev. L. Oser
Laymen—Dr. R. L. Cline, M. D., Bartow Dist.; Mr. A. Branning, Orlando Dist.; Mrs. C. E. Cook, DeLand Dist.; Mrs. W. M. Mullen, Latin Dist., Dr. G. B. Glover, M. D., Tallahassee Dist.; Geo. V. Salzer, Jacksonville Dist.; J. Chester Lee, Ocala Dist.; W. J. Barrett, Tampa Dist.; Miss Lilly Leon, Miami Dist.; T. L. Green, Gainesville Dist.

BOARD OF LAY ACTIVITIES

Chairman—L. P. McCord, Conference Lay Leader.
The members are the Lay Leaders from all the districts.

QUADRENNIAL COMMITTEES OF EXAMINATION

1926-1930

ADMISSIONS

Chairman—H. E. Partridge, Orlando, Fla.
Secretary—J. T. Mitchell, Homeland, Fla.
Members—D. D. Dieffenwierth, B. D. Bourn, L. M. Broyles, R. A. Selby, J. S. Purcell, M. B. Cox.

COMMITTEES AND UNDERGRADUATES

Admission on Trial—J. T. Coulliette, J. F. Bell, R. F. Hodnett.
First Year:
Committee—J. D. Lewis, C. F. Starnes, W. J. Palmer.
Class—Forrest Dearborn Heddon, R. E. Carlson, Harvey McConnell Hardin.

Second Year:
Committee—R. E. L. Folsom, E. M. Rooks, and G. R. Stephens.
Class—John Warren Branscomb, William Welsh Taylor, William Lacy Huggins, Clarence Kay Vliet, Joseph Augustus Tolle, James Wallace Hamilton, Corning Fisk Tolle, Henry Laurance Wiggins.
Third Year:
Committee—W. C. Rogers, W. T. Brantley, J. J. Jones.
Class—Paul Straley Anderson, Irwin Lesley Bishop, Claire Marden Cotton Everett L. Hollady, Otterbein Claude Howell, Dallas Lee Jones, Albert Arthur Koestline, Thomas Carlton O'Steen, Leroy Emile Roberts, Milton Hans Wyatt, James Dorris Hurt, Fred Lee Martin, Jr., Herbert William Tyler, Elias Leitner Ley, Ira Eustace Willams, William Leslie Elkins, Bennett William Palmer.
Fourth Year:
Committee—E. Watt Smith, J. T. Guy, J. F. Clark.
Class—Archie Boyd Austin, Asbury Ronk Buhrman, Hubert Dodd, Robert Collier Holmes, James Patterson Lilly, B. M. Montgomery, O. A. Murphy, Philip Blaine Trigg, E. N. Philpot, Orville Sewell Palmer, Harry Hutchingson Waller, Charles Hannibal Voss, Thomas Wright Carlton, Ira Eustace Williams.

QUADRENNIAL COMMITTEES

COMMITTEE ON MEMOIRS

A. E. Householder, G. M. Glazier, R. H. Barnett, O. A. Thrower, T. L. Z. Barr, J. D. Major, H. E. Partridge.

COMMITTEE ON CONFERENCE RELATIONS

R. L. Allen, J. B. Rooney, W. J. Nease, Thomas Williams, C. S. Gardner, W. C. Rogers, W. J. Carpenter, H. C. Hardin, B. D. Bourn.

COMMITTEE ON RELIGIOUS EDUCATION IN STATE SCHOOLS

L. M. Spivey, A. F. Turner, L. P. McCord.

COMMITTEE ON EVANGELISM

F. E. Steinmeyer, Chairman; J. B. Rooney, Vice-Chairman; W. C. Fountain, Secretary; P. A. Fletcher, P. M. Boyd, F. H. Trimble, E. L. Greer.

PREACHER'S WIVES ASSOCIATION

Mrs. W. F. Dunkle, President; Mrs. W. A. Cooper, Vice-President; Mrs. W. C. Fountain, Secretary; Mrs. I: S. Patterson, Treasurer, 344 W. Tenth Street, Jacksonville, Fla.
Executive Committee—The above officers together with Mrs. T. L. Z. Barr, Mrs. R. L. Allen.

BOARDS OF TRUSTEES

SOUTHERN COLLEGE

J. E. Wall, Chairman; L. N. Pipkin, Vice-Chairman; G. S. Roberts, Secretary; E. T. Roux, Jr., Treasurer.
Term Expiring 1930—Smith Hardin, H. J. Haeflinger, A. F. Turner, L. N. Pipkin, R. L. Cline, A. E. J. Anderson.

Term Expiring 1931—J. E. Wall, Tampa; E .E. Edge, Groveland; L. F. Vaught, Bradenton; G. F. Scott, Lakeland; R. I. Barnett, Lakeland; A. M. Hughlett, Clearwater; Mrs. Wallace Riggins, Alumni Trustee.
Term Expiring 1932—S. W. Walker, Tampa; J. P. Hilburn, Jacksonville; G. S. Roberts, Ft. Myers; W. P. Buhrman, Sanford; L. W. Duvall, Ocala; L. P. McCord, Jacksonville; J. J. Swearengen, Bartow; M. H. Norton, Alumni Trustee, Orlando; J. H. Mercer, Miami.

ORPHANAGE BOARD

L. P. Hagan, President, Sanford; Rev. R. F. Hodnett, Secretary, Winter Garden; C. Brinkley, Treasurer, Jacksonville; C. E. Howard, Orlando; Rev. J. R. Cason, Delray; Rev. S. Hardin, Miami; Mrs. J. M. Gross, Jacksonville; Rev. F. Pixton, Apopka; Rev. G. H. York, Melrose; Rev. M. H. Norton, Orlando; Mrs. L. D. Childs, St. Petersburg; Rev. J. P. Hilburn, Tampa; J. H. Mercer, Miami; O. L. Stuart, Bradenton; E. B. Walthal, Winter Haven; Mrs. W. S. Thornton, Sanford; J. W. Austin, Manatee; W. H. Combs, Miami.

FLORIDA CHRISTIAN ADVOCATE

Term Expiring 1929—A. B. Austin, J. H. Therrell.
Term Expiring 1930—A. C. McCall, E. B. Walthall.
Term Expiring 1931—W. A. Myres, C. H. Summers, Douglas Bailey.

FLORIDA METHODIST FOUNDATION

Ex-Officio—W. A. Myres, E. Watt Smith, R. A. Guy, F. E. Steinmeyer.
Term Expiring 1932—W. A. Myres, Nathan Mayo, W. B. Harbison, Fred H. Davis.
Term Expiring 1930—O. O. McCollum, J. B. Game, J. E. Graves, W. R. Thomas.
Term Expiring 1931—C. H. Summers, John S. Taylor, J. B. McDonald, A. B. Potter.

PREACHER'S RELIEF FUND

C. W. White, Chairman; A. M. Daiger, Secretary; H. L. Phifer, Treasurer; W. H. Schultz, C. C. Fraser, J. W. Cummings, G. A. Davis.

FLORIDA CONFERENCE BROTHERHOOD

H. E. Partridge, President; H. A. Spencer, Vice-President; J. B. Reid, Secretary.
Trustees—I. S. Patterson, 3 years; D. D. Dieffenwierth, 2 years; G. S. Roberts, 1 year.

COMMITTEES OF ONE YEAR

SABBATH OBSERVANCE

Clerical—M. E. Thompson, W. W. Laite, A. B. Austin, G. Perez, D. D. Dieffenwierth, G. M. Glazier, A. A. Godfrey, J. P. Lilly, J. W. Austin.
Lay—J. C. Rogers, G. V. DeVault, T. L. Green, Miss Eugenia Smith, Rollo Johnson, L. D. Childs, E. E. Edge, J. D. Martin, H. K. Hawkins, J. M. Peeler.

DISTRICT CONFERENCE RECORDS

Clerical—K. H. Koestline, J. P. Gaines, R. Paula, H. G. Cowan, C. M. Cotton, A. R. Buhrman, M. F. Dukes, L. B. Overstreet.
Lay—W. F. Hill, Oris Noble, H. D. Wood, Miss Elma Morgan, Sam Pinder, W. H. Hayter, A. Branning, C. J. Ferrell, B. A. Marks, B. B. Barley.

MEMORIALS TO THE GENERAL CONFERENCE

Dr. L. M. Spivey, Rev. E. Watt Smith, Rev. H. E. Partridge, Dr. J. M. Gross, J. H. Therrell, L. P. McCord, C. E. Earnest.

PUBLIC WORSHIP

Rev. S. Hardin, Rev. S. H. C. Burgin, J. H. Mercer.

CONFERENCE ROLL

No.	Name	Entered in Trial Conference	Year	Year Effec.	Ordained Dea.	Ordained Eld.
1	Barnett, R. H.	Florida	1869	60	1872	1874
2	Partridge, H. E.	Florida	1872	55	1873	1874
3	Poage, W. M.	S. W. Mo.	1876	44	1876	1878
4	Cason, J. R.		1874	44	1876	1878
5	Thrower, O. A.	N. Georgia	1875	50	1877	1879
6	Householder, A. E.	Holston	1876	53	1877	1880
7	Saunders, C. A.	Florida	1877	32	1879	1882
8	Gross, J. M.	Holston	1877	51	1877	1879
9	Miller, H. S.	Florida	1879	29	1880	1883
10	Nixon, T. J.	Florida	1878	48	1880	1883
11	Hilburn, J. P.	W. R.	1880	49	1882	1885
12	Chapman, J. S.	Indian, Miss.	1880	44	1881	1883
13	Carpenter, W. J.	S. W. Mo.	1881	48	1883	1885
14	Wilson, J. Edgar	Baltimore	1881	46	1883	1885
15	Rencher, W. T.	Alabama	1881	41	1883	1885
16	Boggess, Olin	St. Louis	1884	37	1887	1889
17	Gaines, H. T.	N. Miss.	1885	42	1884	1886
18	Pixton, F.	Florida	1886	44	1887	1890
19	Cole, D. A.	Florida	1886	36	1887	1890
20	Gray, W. J.	Florida	1886	27	1886	1890
21	Patterson, I. S.	Florida	1887	42	1890	1892
22	Rape, B. T.	Florida	1887	35	1891	1893
23	Scott, Samuel	Florida	1887	28	1874	1885
24	Daiger, A. M.	Florida	1887	42	1890	1892
25	Sellers, G. W.	Florida	1887	16	1889	1891
26	MacFarlan, Allan	S. Carolina	1888	25	1890	1893
27	Cooper, W. A.	Kentucky	1889	40	1891	1893
28	Mann, A. M.	Florida	1890	35	1892	1894
29	Sewell, W. E.	Memphis	1890	39	1891	1894
30	Jones, J. C.	N. Carolina	1890	39	1892	1894
31	Blackburn, C. F.	Florida	1891	39	1893	1896
32	Eads, F. M. C.	Florida	1891	39	1893	1895
33	Gates, E. J.	Florida	1891	39	1893	1895
34	Taylor, J. W.	N. Georgia	1891	32	1893	1895
35	Tresca, W. B.	Florida	1892	29	1894	1896
36	Norton, W. C.	Florida	1892	36	1894	1895
37	Durrance, J. P.	Florida	1892	15		1895
38	Beers, John	Florida	1892	26	1894	1900
39	Major, J. D.	S. Carolina	1892	28	1894	1912
40	Broyles, L. M.	N. Miss.	1892	37	1894	1896
41	Mickler, J. E.	Florida	1893	27	1895	1896
42	Walker, S. W.	Florida	1893	36	1895	1896
43	Yeats, J. L.	Texas	1893	19	1895	1897
44	Sibert, J. D.	W. R.	1893	32	1895	1897
45	Dukes, M. F.	Florida	1893	37	1893	1897
46	Bell, J. F.	Florida	1894	36	1892	1898
47	Hardin, Smith	Florida	1895	35	1896	1898
48	White, C. W.	Florida	1895	34	1896	1900
49	Sumner, R. L.	Florida	1895	8	1898	1923
50	Nease, W. J.	S. Georgia	1895	28	1896	1908
51	Dutill, Howard	Florida	1895	30	1888	1892
52	Bell, M. T.	Florida	1896	27	1899	1903
53	Williams, Thomas	S. Georgia	1896	33	1896	1900
54	York, G. H.	Florida	1897	31	1899	1903
55	Wells, P. B.			--	----	----
56	Burgin, S. H. C.	S. W. Mo.	1897	37	1899	1904
57	Jones, W. F.	N. Carolina	1897	29	1896	1907

No.	Name	Entered in Trial Conference	Year	Year Effec.	Ordained Dea.	Eld.
58	Kilgore, J. L.	Louisiana	1897	22	1899	1901
59	Guy, J. T.	Holston	1897	32	1900	1902
60	Steinmeyer, F. E.	Florida	1898	31	1900	1903
61	Mitchell, J. T.	Florida	1898	31	1900	1903
62	Lowe, L. D.	N. Georgia	1898	29	1905	1910
63	Newkirk, W. H.	W. Texas	1898	23	1901	1905
64	Buhrman, W. P.	Holston	1898	31	1900	1904
65	Jenkins, I. C.	N. Alabama	1899	30	1901	1903
66	Crowson, F. L.	Mississippi	1899	30	1899	1903
67	Dunkle, W. F.	Indian, Mis.	1899	31	1899	1903
68	Cole, A. H.	Florida	1899	29	1903	1905
69	Summers, C. H.	Florida	1900	29	1901	1905
70	Roberts, G. S.	Florida	1901	29	1901	1905
71	Funk, W. H.	Florida	1901	20	1903	1905
72	Myres, W. A.	Florida	1901	28	1901	1906
73	Barr, T. L. Z.	Florida	1901	28	1901	1907
74	Palmer, W. J.	N. Texas	1901	28	1903	1905
75	Jackson, J. W.	Kentucky	1901	28	1903	1905
76	Sowell, R. A.	S. Georgia	1902	20	1904	1906
77	Lewis, J. D.	N. Georgia	1902	27	1901	1901
78	Ellis, P. W.	S. Georgia	1902	27	1902	1904
79	Austin, J. W.	Florida	1903	27	1901	1912
80	Haeflinger, H. J.	Florida	1903	27	1903	1906
81	Norton, M. H.	Florida	1903	26	1903	1907
82	Barnett, R. I.	Florida	1903	26	1902	1906
83	Davis, G. A.	S. Georgia	1903	25	1902	1907
84	Spencer, H. A.	W. Virginia	1903	26	1906	1908
85	Allaben, W. G.	S. Georgia	1903	22	1905	1907
86	Cook, C. E.	S. Georgia	1903	26	1905	1907
87	Rogers, J. W.	N. Mississippi	1904	15	1906	1909
88	Sweat, D. B.	Florida	1904	19	1906	1908
89	Mathison, C. W.	N. Alabama	1904	24		
90	Troutman, W. O.	St. Louis	1904	18	1904	1910
91	Oser, L.	Florida	1904	19	1906	1907
92	Hodnett, R. F.	N. Georgia	1905	24	1905	1909
93	Penny, G. P.	S. Carolina	1905	11	1901	1907
94	Hughlett, A. M.	Memphis	1905	24	1907	1909
95	Patterson, F. J.	Florida	1906	23	1909	1913
96	Hendrix, S. I.	Florida	1906	23	1904	1910
97	Purcell, J. S.	Mississippi	1906	23	1905	1910
98	Kendall, Paul	S. Georgia	1906	18	1908	1910
99	Hendry, G. P.	S. Georgia	1906	14	1908	1910
100	Bourn, B. D.	S. Georgia	1907	22	1909	1911
101	Adams, T. R.	Florida	1907	22	1911	1913
102	Woodward, J. E.	Florida	1907	22	1910	1913
103	Mullen, W. M.	Tennessee	1907	22	1910	1913
104	Smith, E. Watt	Louisville	1907	22	1907	1911
105	Clark, J. F.	Florida	1907	22	1909	1911
106	Rooks, E. M.	Alabama	1907	22	1909	1911
107	Brantley, W. T.	Florida	1908	21	1910	1918
108	Diffenwierth, D. D.	Florida	1908	21	1911	1916
109	Rooney, J. B.	Florida	1908	21	1910	1912
110	Jones, J. J.	N. Alabama	1908	21		1893
111	Champion, F. H.	W. R.	1908	20	1912	1914
112	Scott, G. F.	Florida	1908	21	1896	1906
113	McConnell, C. W.	Alabama	1908	20	1910	1912
114	Coulliette, J. T.	Louisiana	1908	21	1909	1912
115	Carerra, D.	Florida	1900	20	1912	1925
116	Perez, G.	Florida	1909	20	1911	1914

No.	Name	Entered in Trial Conference	Year	Year Effec.	Ordained Dea.	Eld.
117	Folsom, R. E. L.	Florida	1909	21	1885	1913
117a	Hutchinson, S. W.	S. Georgia	1909	20	1909	1913
118	Wilson, S. A.	Florida	1909	20	1914	1917
119	Selby, R. A.	Kentucky	1909	18	1911	1913
120	McAfee, H. H.	Tennessee	1909	10		1919
121	Hollister, K.	Florida	1910	19	1910	1918
122	Strickland, W. G.	Florida	1910	19	1912	1914
123	Stephens, G. R.	S. Georgia	1910	19	1913	1915
124	Hardin, H. C.	Florida	1911	18	1913	1915
125	Logan, Holmes	Florida	1911	18	1913	1915
126	Shepherd, J. E.	Florida	1911	17	1914	1916
127	Bourn, J. L.	S. Georgia	1911	14	1913	1923
128	Bryant, W. E.	Alabama	1911	18	1908	1913
129	Fischer, W. A.	Florida	1912	17	1914	1916
130	Moore, A. H., Jr.	Alabama	1912	16	1913	1915
131	Murray, J. D.	Florida	1912	17	1914	1916
132	Spivey, Ludd M.	St. Louis	1912	17	1914	1916
133	Guy, R. A.	Florida	1913	16	1916	1922
134	Daniel, J. H.	Florida	1913	16	1915	1917
135	Hendry, James A.	Florida	1913	16	1915	1917
136	Hullett, W. S.	N. Alabama	1913	16	1914	1916
137	Hartsfield, J. E.	Florida	1914	15	1916	1919
138	Hunter, J. L.	Florida	1914	15	1918	1921
139	Fountain, W. C.	Florida	1914	15	1914	1918
140	McCall, A. C.	Florida	1914	15	1916	1918
141	Summers, G. E.	N. Georgia	1914	12	1914	1919
142	Armor, R. L.	N. Arkansas	1914	15	1916	1918
143	Simpson, L. B.	Kentucky	1914	15	1916	1918
144	Cox, M. B.	N. Carolina	1914	15	1916	1918
145	Carlton, H. A.	Holston	1914	15	1916	1918
146	Nelson, W. L.	Tennessee	1914	15	1916	1920
147	Cowan, H. G.	Alabama	1914	15	1916	1918
148	Rogers, W. C.	Florida	1915	14	1918	1920
149	Heath, E. O.	S. Georgia	1915	14	1917	1918
150	Fletcher, P. A.	Florida	1915	14	1918	1920
151	Rice, O. E.	Florida	1915	14	1917	1919
152	Gutteridge, C. E.	Florida	1915	14	1917	1919
153	Allen, R. L.	Tennessee	1915	14	1917	1919
154	Wright, L. E.	N. Georgia	1915	14	1911	1919
155	Munro, L.	Florida	1915	14		1917
156	Reid, J. B.	Florida	1916	13	1918	1920
157	Tyler, C. J.	S. Georgia	1916	9	1919	1924
158	Hancock, A. H.	Florida	1916	13	1920	1924
159	Smith, A. P.	Tennessee	1917	12	1919	1922
160	Hammond, S. O.	Denver	1918	11	1920	1924
161	Gardner, C. S.	Florida	1919	10	1921	1923
162	Lewis, J. E.	Florida	1919	10	1921	1924
163	Koestline, K. H.	Florida	1919	10	1921	1923
164	Crowson, E. H.	Kentucky	1920	7	1922	1924
165	Herndon, G. C.	Florida	1920	9	1922	1924
166	Skipper, J. E.	Florida	1920	9	1922	1924
167	Herndon, W. H.	Florida	1920	9	1922	1924
168	Gaines, J. P.	Florida	1920	9	1921	1924
169	Starnes, C. F.	Tennessee	1920	9	1917	1921
170	Boyd, H. B.	Florida	1920	9	1924	1928
171	Frazier, C. C.	Florida	1920	9	1924	1927
172	Rosenberry, G. W.	Florida	1920	9	1895	1897
173	Caldwell, R. T.	Florida	1921	8	1923	1925
174	Criswell, J. L.	Florida	1921	7	1923	1925

No.	Name	Entered in Trial Conference	Year	Year Effec.	Ordained Dea.	Ordained Eld.
175	Crooke, C. W.	Holston			1891	1900
176	Sanders, E. C.	Tennessee	1917	12	1910	1912
177	Tiffin, F. E.			--	----	----
178	Glazier, G. M.	Florida	1921	8	1923	1926
179	Smith, M. L.	Florida	1921	8	1923	1926
180	Thompson, M. E.	Florida	1921	8	1923	1925
181	Cramer, F. W.	Florida	1921	8	1923	1925
182	Blake, J. W.	N. Georgia	1921	8	1923	1925
183	Myer, M. E.	Florida	1921	8	1924	1929
184	Godfrey, A. A.	W. N. C.	1921	8	1922	1925
185	Carlton, T. W.	Florida	1921	8	1925	1929
186	Cox, A. G.	Florida	1922	7	1924	1926
187	Jones, J. E.	Florida	1922	7	1923	1927
188	Jones, W. J.	Florida	1922	7	1915	1917
189	Barton, Joseph	Florida	1922	7	1923	1927
190	Mingledorf, C. R.	Florida	1922	7	1924	1926
191	Cooke, D. A.	Florida	1922	6	1924	1929
192	Reid, L. M.	Florida	1922	7	1924	1926
193	Overstreet, L. B.	Florida	1922	7	1925	1927
194	Lawhern, B. F.	Louisville	1900	26	1901	1904
195	Phillips, J. F.	Florida	1922	5	1907	1908
196	Piner, W. K.	Florida	1923	6	1885	1887
197	Cooper, W. M.	N. Mexico	1923	6	1925	1927
198	Tolle, H. F.	Mississippi	1900	10	1902	1912
199	Driskell, L. P.	Florida	1922	7		1920
200	Kersey, R. F.	Florida	1922	7		1900
201	Blackburn, H. W.	Florida	1923	6	1924	1927
202	Howell, W. R.	Illinois	1923	6	1925	1927
203	Rogers, B. F.	Florida	1923	6	1925	1928
204	Redfearn, P. L.	Florida	1923	6	1925	1928
205	Reviere, A. C.	Florida	1923	6	1925	1927
206	Stradley, J. G.	Florida	1923	5	1925	1927
207	Kroff, J. O.	Florida	1924	4	1926	1929
208	Wicker, R. E.	Florida	1924	5	1926	1928
209	Paula, R.	Florida	1924	5	1926	1928
210	McCauley, D. M.	Florida	1924	3		1918
211	Staats, W. C.	Florida	1925	5	1914	1916
212	Templeton, R. B.	Florida	1924	5	1916	1916
213	Wise, E. M.	Tennessee	1923	6	1924	1927
214	Martin, W. J.	Florida	1925	4	1927	1929
215	Bullock, H. M.	Florida	1925	3	1927	1929
216	Howes, C. T.	Florida	1924	5	1927	1929
217	Turner, A. F.	Florida	1924	5	1927	1929
218	Elkins, W. L.	Florida	1924	5	1927	----
219	Sargent, D. B.	N. Alabama	1923	4	1927	1929
220	Laite, W. W.	Florida	1927	2	----	----
221	Maynard, D. M.	Florida	1927	2	1926	1929
222	Holcomb, Walt	Tennessee	1923	3	1906	1923
223	Williams, H. P.	Tennessee	1919	10	1921	1923
224	McMullen, W. O.	North Georgia	1909	20	1911	1913
225	Austin, A. B.	Florida	1926	3	----	----
226	Buhrman, A. R.	Florida	1926	3	1928	----
227	Dodd, Hubert	Florida	1926	3	1928	----
228	Holmes, R. C.	Florida	1926	3	1927	----
229	Lilly, J. P.	Florida	1926	3	1928	----
230	Montgomery, B. M.	North Georgia	1926	3	1927	----
231	Murphy, O. A.	Florida	1926	3	1922	1926
232	Philpott, E. N.	Florida	1926	2	1928	----
233	Trigg, P. B.	Florida	1923	--	1928	----

No.	Name	Entered in Trial Conference	Year	Year Effec.	Ordained Dea.	Ordained Eld.
234	Palmer, O. S.	Florida	1924	--	1927	----
235	Waller, H. H.	S. Georgia	1926	2	1928	----
236	Voss, C. H.	Florida	1925	3	1928	----
237	Dennis, W. E.	Florida	1925	--	1926	1929
238	Anderson, P. S.	Florida	1927	2	1929	----
239	Bishop, I. L.	Florida	1927	2	1929	----
240	Cotton, C. M.	Florida	1927	2	1929	----
241	Hollady, E. L.	Florida	1927	2	1929	----
242	Howell, O. C.	Florida	1927	2	1929	----
243	Jones, D. L.	Florida	1927	2	1929	----
244	Koestline, A. A.	Florida	1927	2	1929	----
245	O'Steen, T. C.	Florida	1927	2	1929	----
246	L. E. Roberts	Florida	1927	2	1929	----
247	Wyatt, M. H.	Florida	1927	2	1929	----
148	J. D. Hurt	Florida	1925	4	1929	----
249	I. E. Williams	Florida	1924	5	1929	----
250	H. W. Tyler	Florida	1924	5	1929	----
251	E. L. Ley	Florida	1921	8	1929	----
252	F. L. Martin, Jr.	Florida	1926	3	1928	----

PREACHERS ON TRIAL

No.	Name	Entered	Class
1	Robert Carlson	1926	First Year
*2	B. William Palmer	1927	Third Year
3	James Wallace Hamilton, L. D.	1927	Second Year
4	Corning Fisk Tolle	1927	Second Year
5	John Warren Branscomb	1928	Second Year
6	William Welsh Taylor	1928	Second Year
7	Harvey McConnell Hardin	1928	First Year
8	Forrest Dearborn Heddon	1928	First Year
x9	W. L. Huggins	1928	Third Year
10	Clarence Kay Vliet, L. D.	1928	Second Year
11	Joseph Augustus Tolle	1928	Second Year
12	Henry Laurence Wiggins	1928	Second Year

* Passed second year; not yet received into full connection because absent from conference.

x Passed first and second year, but not eligible to orders and full connection until traveled two years.

LAY DELEGATES

BARTOW DISTRICT

C. E. Earnest, Bartow
Mrs. T. C. Banks, Lakeland
W. F. Hill, Lakeland
N. J. Patterson, Fort Meade
L. J. Carlton, Wauchula
Mrs. C. L. Fries, Punta Gorda
J. C. Rogers, Fort Myers
B. O. Bethea, Lakeland
Mrs. J. H. Treadwell, Arcadia

GAINESVILLE DISTRICT

Mrs. P. N. King, Williston
H. D. Wood, Evinston
H. L. Phifer, Gainesville
T. L. Green, Gainesville
Mrs. T. P. Jordan, Lake City
Rev. F. P. McCall, High Springs
Mrs. W. J. Epperson, Bronson
E. M. Goodbread, Lake City R. F. D.

JACKSONVILLE DISTRICT

L. P. McCord
J. C. Durrance
J. M. Peeler
J. M. Bass
C. B. Peeler
B. B. Bailey
Mrs. R. H. Perry
H. C. Buckland
Mrs. S. I. Kennedy

OCALA DISTRICT

J. H. Therrell, Ocala
John S. Taylor, Largo
Douglas Bailey, Clearwater
S. D. Harris, St. Petersburg
W. H. Hayter, Leesburg
James Mountain, R. F. D., Trilby
Mrs. J. W. Reed, St. Petersburg
Mrs. I. C. Jenkins, St. Petersburg
Mrs. A. W. Kimbrough, Coleman
L. D. Childs, St. Petersburg
L. W. Duval, Ocala

TALLAHASSEE DISTRICT

C. J. Ferrell, Ben Haden
J. D. Martin, Monticello
J. E. Graves, Quincy
W. W. Robins, Sopchoppy
Mrs. Annie Hose, Apalachicola
Mrs. O. O. Mickler, Tallahassee
Mrs. W. A. Fischer, Madison
Mrs. P. A. Pournell, Carrabelle

DeLAND

L. P. Hagen, Sanford
Dr. L. W. Barnes, Stuart
N. V. Nihoul, Crescent City
H. S. McKinzie, Palatka
E. L. Scott, Crescent City
J. P. Wilber, Salerno
G. V. DeVault, Umatilla
Oris Noble, Fort Pierce
Mrs. C. E. Cook, Vero Beach

ORLANDO DISTRICT

Harwell Wilson, Winter Haven
P. M. Boyd, Box 1377, Orlando
L. T. Farmer, DeSoto City
A. Branning, Lake Wales
E. B. Walthal, Winter Haven
E. E. Edge, Groveland
Miss Emma Tucker
J. W. Reeder

TAMPA DISTRICT

F. A. Marks
H. J. Moody
C. M. Blake
T. F. Alexander
J. M. Mason
W. E. Mann
J. W. Henderson
C. T. Curry
J. G. Bedingfield
A. K. Hawkins
L. E. Vaught
F. M. Joyner
R. H. Webster

MIAMI DISTRICT

Rev. Sam Pinder, Key West
Judge G. W. Tedder, Ft. Lauderdale
R. H. Johnson, Care City Natl. Bank, Miami
Geo. S. Fletcher, 2347 N. E. 2nd Court, Miami
J. T. Feaster, 836 S. W. 2nd St., Miami
C. A. Fields, Homestead
Waddell Pinder, Key West
S. J. Davis, Route 2, Homestead

LATIN DISTRICT

Mrs. Sara Barcelo, 16th St, 13th Ave.
Miss Eugenia Smith
Miss Elma Morgan
Mrs. M. E. Freeman
Thomas Balbona, 1813 Eighteenth Ave.
Miss Berta Ellison, 1801 N. Albany
Mrs. D. Oseguera
C. Alfonso, 1022 Virginia

ALPHABETICAL ROLL OF CONFERENCE

No.	Name	Post Office	Appointment
1	Adams, T. R.	Pinecastle	Pinecastle
2	Allaben, W. G.	Orlando	Superannuate
3	Allen, R. L.	509 Hanna St., Tampa	Seminole Hts.
4.	Anderson, P. S.	Port Tampa City	Prt. Tampa & Interbay
5	Armor, R. L.	Jupiter	Jupiter
6	Austin, A. B.	Micanopy	Micanopy
7	Austin, J. W.	Manatee	Manatee
8	Barnett, R. H.	1017 S. Blvd., Lakeland	Agent Orphanage
9	Barnett, R. I.	Box 78, Lakeland	Con. S. S. Supt.
10	Barr, T. L. Z.	205 Gladys Ave., Tampa	Highland Ave.
11	Barton, Joseph	McClenny	McClenny
12	Beers, John	4006 Talliaferro St., Tampa	Superannuate
13	Bell, J. F.	Lake City	Lake City
14	Bell, M. T.	Palmetto	Superannuate
15	Bishop, I. L.	Sta A, Bx. 3187, Orlando	Angebilt
16	Blackburn, C. F.	Leesburg	Leesburg
17	Blackburn, H. W.	101 S. Armania Av. Tampa	Trinity
18	Blake, J. W.	Monticello	Monticello
19	Boggess, Olin	Lakeland	Professor
20	Bourn, B. D.	Bushnell	Bushnell
21	Bourn, J. L.	Havana	Havana
22	Boyd, H. B.	Holopaw	Holopaw
23	Branscomb, J. W.	Gulfport	Gulfport & Childs Pk.
24a	Bridges, J. A.	Boca Grande	Boca Grande
24	Brantley, W. T.	Ft. Pierce	Ft. Pierce
25	Broyles, L. M.	424 Platt St., Tampa	Hyde Park
26	Bryant, W. E.	Haines City	Haines City
27	Buhrman, A. R.	4205½ Lisbon, Tampa	Bayshore
28	Buhrman, W. P.	Sanford	Sanford
29	Bullock, H. M.	New Haven, Conn.	Student to Yale
30	Burgin, S. H. C.	215 W. Tenth St., Jacksonville	Presiding Elder
31	Caldwell, R. T.	Benson Springs	Benson Springs
32	Carlson, R. E.	Wilmore, Ky.	Student
33	Carlton, H. A.	Miami Beach	Miami Beach
34	Carlton, T. W.	Safety Harbor	Safety Harbor
35	Cason, J. R.	Delray	Superannuate
36	Carpenter, W. J.	Largo	Largo
37	Carrera, D.	Tampa	Colporteur
38	Champion, F. H.	Seffner	Seffner
39	Chapman, J. S.	Box 103, New Smyrna	Superannuate
40	Churchwell, W. J.	Green Cove Springs	Green Cove Springs
41	Clark, J. F.	Reddick	Reddick
42	Cole, A. H.	2110 Central Ave., Tampa	Tampa Heights
43	Cole, D. A.	Jesup, Georgia	Superannuate
44	Cook, C. E.	Palmetto	Palmetto
45	Cooke, D. A.	Route 5, Box 821, Jacksonville	Woodstock Park
46	Cooper, W. A.	Box 1138, St. Petersburg	First Church
47	Cooper, W. M.	Box 1138, St. Petersburg	Superannuate
48	Cotton, C. M.	Lady Lake	Lady Lake
49	Coulliette, J. T.	LaBelle	LaBelle
50	Cowan, H. G.	Key West	First Church
51	Cox, A. G.	Chattahoochee	Chattahoochee
52	Cox, M. B.	Jacksonville	Con. Evangelist
53	Crawford, V. T.	Tarpon Springs	Tarpon Springs
54	Cramer, F. W.	Palm Harbor	Palm Harbor
55	Criswell, J. L.	Berry, Ky.	Superannuate

No.	Name	Post Office	Appointment
56	Crook, C. W.	Jacksonville	Anti-Saloon League
57	Crowson, E. H.	Box 314, Boynton	Boynton
58	Crowson, F. L.	Fulford	Fulford and Ojus
59	Daiger, A. M.	Pompano	Pompano
60	Daniel, J. H.	Ocala	Ocala
61	Davis, G. A.	West Palm Beach	Sarah Wagg Mem-.
62	Dennis, W. E.	Islamorada	Matacumbe
63	Diffenwierth, D. D.	Bx. 2064, Ft. Lauderdale	Ft. Lauderdale
64	Dodd, Hubert	P. O. Box 934, Ft. Myers	Grande Ave.
65	Driskel, L. P.	Bowling Green	Bowling Green
66	Dukes, M. F.	Miccosukee	Leon Ct.
67	Dunkle, W. F.	Bartow	Presiding Elder
68	Durrance, J. P.	Palm Harbor	Superannuate
69	Dutill, Howard	Box 477, Umatilla	Superannuate
70	Eads, F. M. C.	Aucilla	Aucilla-Greenville
71	Elkins, W. L.	835 W. Monroe, Jacksonville	St. Mathews
72	Ellis, P. W.	316. W. Wis. Ave., DeLand	Presiding Elder
73	Fischer, W. A.	Madison	Madison
74	Frazier, C. C.	Titusville	Titusville
75	Folsom, R. E. L.	Brooksville	Spring Lake
76	Fletcher, P. A.	215 Selma Ave., Tampa	Nebraska Ave.
77	Fountain, W. C.	Kissimmee	Kissimmee
78	Funk, W. H.	Pinecastle	Superannuate
79	Gaines, H. T.	Key West	Ley Memorial
80	Gaines, J. P.	Okeechobee	Okeechobee
81	Gardner, C. S.	High Springs	High Springs
82	Gates, E. J.	Manatee	Oneco and Samoset
83	Glazier, G. M.	Moore Haven	Moore Haven
84	Godfrey, A. A.	Naples	Naples & Bonita Spgs.
85	Gray, W. J.	Hinson	Superannuate
86	Gross, J. M.	401 W 19th St. Jack'ville	Superannuate
87	Gutteridge, C. E.	Box 6, Groveland	Groveland
88	Guy, J. T.	Starke	Starke
89	Guy, R. A.	Gainesville	Presiding Elder
90	Haeflinger, H. J.	Bartow	Bartow
91	Hamilton, J. W.	St. Petersburg	Trinity & Pasadena
92	Hammond, S. O.	600 Stockton, Jacksonville	Wesley Memorial
93	Hancock, A. H.	Avon Park	Avon Park
94	Hardin, H. Carter	Bradenton	Bradenton
95	Hardin, Harvey M.	Durham, N. C.	Student
96	Hardin, Smith	1842 S. W. Twelfth St., Miami	Presiding Elder
97	Hartsfield, J. E.	Hawthorne	Hawthorne
98	Heath, E. O.	Jacksonville	First Church Parrish
99	Heddon, Forrest D.	Southern Col., Lakeland	Student
100	Hendrix, S. I.	Stuart	Stuart
101	Hendry, Jas. A.	Dade City	Dade City
102	Hendry, G. P.	Pineta	Superannuate
103	Herndon, G. C.	Wildwood	Wildwood
104	Herndon, W. H.	White Springs	White Springs
105	Hilburn, J. P.	3110 Bay to Bay Blvd., Tampa	Superannuate
106	Hodnett, R. F.	Winter Garden	Winter Garden
107	Holcomb, Walt	419 N.E. 1st Ave., Miami	Trinity
108	Hollady, L. L.	Crescent City	Crescent City
109	Hollister, K.	Ft. Meade	Ft. Meade
110	Holmes, R. C.	Inverness	Inverness
111	Householder, E. A.	Hastings	Hastings & E. Palatka
112	Howell, O. C.	Wilmore, Ky.	Student to Asbury

No.	Name	Post Office	Appointment
113	Howell, W. R.	Floral Park	Floral Pk. & Portland
114	Howes, C. T.	Coleman	Coleman
115	Huggins, W. L.	1201 E. 14th St., Jacksonville	Marvin Memorial
116	Hughlett, A. M.	Clearwater	Clearwater
117	Hullett, W. S.	New Smyrna	New Smyrna
118	Hunter, J. L.	Jasper	Jasper
119	Hurt, J. D.	West Palm Beach	Jr. Preacher
120	Hutchinson, G. W.	Lakeland, Box 78	Extension Secretary
121	Jackson, J. W.	Madison	Superannuate
122	Jenkins, I. C.	Lakeland	First Church
123	Jones, D. L.	Waukeenah	Waukeenah
124	Jones, J. C.	Citra	Citra
125	Jones, J. E.	Mulberry	Mulberry
126	Jones, J. J.	Pahokee	Pahokee-Indiantown
127	Jones, W. F.	Silver Bluff	Silver Bluff
128	Jones, W. J.	Auburndale	Auburndale
129	Kendall, Paul	1450 Graham Street, Atlanta, Ga.	Superannuate
130	Kersey, R. F.	Wellborn	Wellborn
131	Kilgore, J. L.	Rt. 1, Box 37, Stone Mountain, Ga.	Superannuate
132	Koestline, A. A.	Riverview	Riverview-Brandon
133	Koestline, Karl H.	Punta Gorda	Punta Gorda
134	Kroff, J. O.	Woodville	Woodville
135	Laite, W. W.	Cocoa	Cocoa
136	Lawhern, B. F.	Trilby	Trilby
137	Lewis, J. D.	1651 Talbot Avenue, Jacksonville	Avondale
138	Lewis, J. E.	Rt. A, Bx. 372, Clearwater	Seminole
139	Ley, E. L.	349 S.W. 18th Rd., Miami	Holloman Park
140	Lilly, J. P.	Cross City	Cross City
141	Logan, Holmes	Highland Park	Highland Park
142	Lowe, L. D.	133 W. Third Street, Jacksonville	Springfield
143	McAfee, H. H.	Lakeland	Provost, Southern Col.
144	McCall, A. C.	6329 N. E. Second Ave., Miami	L. City & White Belt
145	McCauley, D. M.	115 N. Magnolia, Jack'ville	Superannuate
146	McConnell, C. W.	619 Wm. St., Key West	Fleming Street
147	MacFarlan, Allan	Inverness	Supernumerary
148	McMullen, W. O.	Fernandina	Fernandina
149	Major, J. D.	Kathleen	Kathleen
150	Mann, A. M.	Citra	Superannuate
151	Martin, F. L., Jr.	Lake Butler	Lake Butler
152	Martin, W. J.	Ft. Myers	Edgewood
153	Mathison, C. W.	Oviedo	Oviedo
154	Maynard, D. M.	Lakeland	Prof. Southern College
155	Mickler, J. E.	Box 26, DeLand	Superannuate
156	Miller, H. S.	Worthington Springs	Superannuate
157	Mingledorf, C. R.	Dunnellon	Dunnellon
158	Mitchell, J. T.	Homeland	Homeland-Alturas
159	Montgomery, B. M.	Waldo	Waldo
161	Mullen, W. M.	Live Oak	Live Oak
162	Murphy, O. A.	Callahan	Callahan and Yulee
163	Munro, L.	Homestead	Homestead
164	Murray, J. D.	Sebastian	Sebastian
165	Myer, M. E.	3708 36th St., Tampa	Edgewood & Belmont
166	Myres, W. A.	Gainesville	Gainesville

No.	Name	Post Office	Appointment
167	Nease, W. J.	Apalachicola	Apalachicola
168	Nelson, W. L.	3804 Pearl St., Jacksonville	Anderson
169	Newkirk, W. H.	1506 Morgan St., Tampa	Superannuate
170	Nixon, T. J.	Bradenton	Superannuate
171	Norton, M. H.	1103 E. Amelia Ave., Orlando	Presiding Elder
172	Norton, W. C.	Clermont	Clermont
173	Oser, L.	1022 Va. St., Key West	Salvador & Trinidad
174	O'Steen, T. C.	Miami	Tarboux Mem.
175	Overstreet, L. B.,	710 E 56th St. Jack'ville	Phoenix Pk. - East'pt.
176	Palmer, B. William	U of Chicago, Chicago	Student
177	Palmer, O. S.	Tavares	Tavares
178	Palmer, W. J.	Vero Beach	Vero Beach
179	Partridge, H. E.	82 E. Park Lake Ave., Orlando	Superannuate
180	Patterson, F. J.	Winter Haven	Winter Haven
181	Patterson, I. S.	344 W. Tenth St., Jacksonville	Missionary Secretary
182	Pappas, P. J.	Tarpon Springs	Greek Mission
183	Paula, R.	Tampa	San Marcos-San Lucas
184	Penny, G. P.	1028 S.W. 2nd St., Miami	Superannuate
185	Perez, G.	West Tampa	West Tampa
186	Phillips, J. F.	Vanderbilt, Nashville Tenn	Field Secretary
187	Philpot, E. N.	Lake Placid	Lake Placid-Desota
188	Piner, W. K.	1002 S. Blvd., Lakeland	College Heights
189	Pixton, Fred	Apopka	Apopka
190	Poage, W. M.	807 S Dakota Ave.,	Superannuate
191	Purcell, J. S.	DeLand	DeLand
192	Rape, B. T.	Gainesville	Superannuate
193	Redfearn, P. L.	Daytona Beach	Daytona Beach
194	Reid, J. B.	Frostproof	Frostproof
195	Reid, L. M.	Nocatee	Nocatee
196	Rencher, W. T.	Lake Alfred	Lake Alfred
197	Rice, O. E.	Box 1377, Orlando	First Church
198	Riviere, A. C.	New Port Richey	New Port Richey
199	Roberts, G. S.	Ft. Myers	First Church
200	Roberts, L. E.	Lakeland	Lakeland Mission
201	Rogers, B. F.	Ocala	Presiding Elder
202	Rogers, J. W.	Ocoee	Ocoee and Zellwood
203	Rogers, W. C.	Ortega	Ortega
204	Rooks, E. M.	Alachua	Alachua
205	Rooney, J. B.	Plant City	Plant City
206	Rosenberry, G. W.	Palatka	Palatka
207	Sanders, E. C.	Mayo	Mayo
208	Saunders, C. A.	Rt. B, White Springs	Superannuate
209	Sargent, D. B.	Coral Gables	C. Gables and Kendall
210	Scott, G. F.	Lakeland	Prof Southern College
211	Scott, S.	Brooksville	Superannuate
212	Selby, R. A.	707 N. Tenn. Ave, Lakeland	Myrtle Street
213	Sellers, G. W.	5109 Suwanee Ave., Tampa	Superannuate
214	Sewell, W. E.	Brooksville	Brooksville
215	Shepherd, J. E.	Umatilla	Umatilla
216	Sibert, J. D.	Box 6017, Miami	Superannuate
217	Simpson, L. B.	Webster	Webster
218	Skipper, J. E.	Carrabelle	Carrabelle
219	Smith, A. P.	599 Talbot St., Jacksonville	Murray Hill
220	Smith, E. Watt	Tallahassee	Trinity
221	Smith, M. L.	Seville	Seville & Pierson

No.	Name	Post Office	Appointment
222	Sowell, R. A.	1410 Penn. Ave., Lakeland	Superannuate
223	Spencer, H. A.	Sarasota	Sarasota
224	Spivey, L. M.	Lakeland	Pres. Southern College
225	Staats, W. C.	118 King St., St. Augustine	St. Augustine
226	Starnes, C. F.	Rt. 2, Box 120, Homestead	South Dade
227	Steinmeyer, F. E.	Tallahassee	Presiding Elder
228	Stephens, G. R.	Dania	Dania
229	Stradley, J. G.	Williston	Williston
230	Strickland, W. G.	Bunnell	Bunnell
231	Summers, C. H.	Orlando	Broadway
232	Summers, G. E.	Gainesville	Student Pastor
233	Sumner, R. L.	Belleair	Superannuate
234	Sweat, D. B.	Benson Springs	Superannuate
235	Taylor, J. W.	Oxford	Superannuate
236	Taylor, W. W.	Alva	Alva
237	Templeton, R. B.	Arcadia	Arcadia
238	Thompson, M. E.	Wimauma	Wimauma-Ruskin
239	Thrower, O. A.	Ft. Myers	Superannuate
240	Tiffin, F. E.	Pahokee	Evangelist
241	Tolle, C. F.	1114 N. Fern Creek Ave., Orlando	Highland Grove- Con-Way
242	Tolle, H. F.	Tampa	First Church
243	Tolle, J. A.	Floranada	Oakland Pk-Progresso
244	Tresca, W. B.	Palmetto	Superannuate
245	Trigg, P. B.	116 28th Street N. St. Petersburg	Central
246	Troutman, W. O.	Madison	West Madison
247	Turner, A. F.	1435 Forbes St., Jacksonville	Riverside Park
248	Tyler, C. J.	110 Catherine St., Jacksonville	Hendricks Memorial
249	Tyler, H. W.	Hinson	Hinson
250	Voss, C. H.	Bronson	Bronson-Cedar Key
251	Vliet, C. K.	P. O. Box 3357 West Palm Beach	First Church
252	Walker, S. W.	213 Lee St., Tampa	Presiding Elder
253	Waller, H. H.	718 Yale Ave. Orlando	Concord Park
254	White C. W.	Quincy	Quincy
255	Wells, P. B.	121 N.W. 10th Ave., Miami	Riverside
256	Wicker, R. E.	Vanderbilt University, Nashville, Tenn.	Student
257	Wiggins, H. L.	Miakka	Miakka
258	Williams, Ira E.	3104 8th Ave., Tampa	Eighth Ave. & Uceta
259	Williams, H. P.	Parrish	Parrish & Ellenton
260	Williams, Thos.	Mims	Mims-Geneva
261	Wilson, J. Edgar	Box 440, Lakeland	Superannuate
262	Wilson, S. A.	Lake Wales	Lake Wales
263	Wise, E. M.	Sulphur Springs	Sul. Spgs. & Oak Gr've
264	Woodward, J. E.	Wauchula	Wauchula
265	Wright, L. E.	Perry	Perry
266	Wyatt, M. H.	Greensboro	Greensboro
267	Yeats, J. L.	918 St. Clair Ave., Tampa	Superannuate
268	York, G. H.	Box 143, Melrose	Melrose

SUPPLY PASTORS

Name	Address	Charge
Ashworth, W. J.	Nokomis	Venice-Nokomis
Boyd, P. M.	Box 1377, Orlando	Asst. Pastor 1st Ch.
Braswell, G. P.	Altoona	Altoona
Cason, J. R.	Delray	Delray Beach
Cox, Jackson B.	206 E. Ross Ave.	Presiding Elder
Culpepper, W. C.	McClenny	McClenny
Gilbert, J. R.	R. F. D., Perry	Fenholloway
Guy, G. H.	Trenton	Trenton
Keathley, C. C.	Dunedin	Dunedin
Morgan, T. A.	St. Petersburg	Northside & Lealman
Norton, E. F.	Orlando	City Mission
Peele, Shuler	Sta. A, Box 3421, Orlando	City Mission
Pendergrass, E. J.	Ft. White	Ft. White
Robins, W. W.	Hosford	Hosford
Scott, Will	Zolfo Springs	Zolfo Springs
Seaborn, F. R.	Baldwin	Baldwin
Tabb, W. M.	Dinsmore	Dinsmore
Wyrick, J. W.	Glades	Glades
Wesley, J. C.	Lemon City	Junior Preacher

LOCAL PREACHERS, DEACONS AND ELDERS

BARTOW DISTRICT

Local Preachers—R. F. Saxon, Jr., Arcadia; W. B. Bethea, Bartow; Bascom Carlton, Bowling Green; H. L. Boyd, Ft. Myers; L. D. Baldwin, LaBelle; J. F. Crum, Homeland; R. E. Lufsey, Lakeland; Guy Harward, Lakeland; Q. S. Reynolds, Nocatee; J. H. Carlton, Zolfo Springs, Route A; G. C. Powell, Eaton Park; J. T. Tice, Bartow; R. B. York, Lakeland; J. W. Wyrich, Venus; Jack Nichols, Lakeland.

Local Deacons—R. T.Higgs, Bowling Green; L. W. Higgs, Arcadia; A. D. Young, Plant City, R. F. D.

Local Elders—H. E. Carlton, Arcadia; R. T. Cornelius, Lakeland; G. W. Gatewood, Punta Gorda.

DELAND DISTRICT

Local Preachers—E. L. Scott, Crescent City; N. V. Nihoul, Crescent City; G. P. Braswell, Umatilla; R. H. Booth, Sanford; A. H. McKeetham, Sanford; J. B. Culpepper, Jr., New Smyrna; W. S. Settle, New Smyrna; H. W. Squires, Sanford; W. W. Patrick, Umatilla; E. Ereickson, Sanford.

Local Deacons—Jasper Bray, Altoona.

Local Elders—J. B. Culpepper, Sr.

GAINESVILLE DISTRICT

Local Preachers—G. A. Foster, Gainesville; P. K. Rowell, Branford; Evangelist H. L. Ezell, Gainesville; Jerome Connor, Gainesville; W. A. Howell, Jennings; Edgar J. Pendergrass, Alachua.

Local Deacons—G. H. Guy, Newberry; F. P. McCall, High Springs.

Local Elders—A. P. Johntry, Johnson.

JACKSONVILLE DISTRICT

Local Preachers—S. H. Barnes, 387 Delmar St., Jacksonville; John R. Blackwell, Jacksonville; H. H. Chambliss, Jacksonville; W. M. Coon, Garden City; W. C. Culpepper, South Jacksonville; John T. Cuppett, 912 W. Monroe St., Jacksonville; O. A. Davenport, St. Augustine; A. W. Estes, Route 6, Box 54-A, Jacksonville; H. E. Litchfield, 1524 Waverly Place, Memphis, Tenn.; C. W. McDonald, Jacksonville; A. J. Quattlebaum, 424 King St., Jacksonville; C. C. Perkins, 833 Ingleside Ave., Jacksonville; T. L. Roper; W. H. Russell, Fernandina; W. J. Ryal, Callahan; H. B. Sporeman, Jacksonville; W. M. Tabb, Dinsmore; L. G. Ray, Starke; J. B. Ward, Young Harris, Georgia; J. A. Whitehouse, Jacksonville; J. F. Yancey, Pavo, Ga.

Local Deacons—J. B. M. Vandiver, St. Augustine; J. W. Windham, Jacksonville.

Local Elders—J. M. Bass, 1520 Donald St., Jacksonville; C. W. Dudley, Box 115, Jacksonville; B. M. Frisbee; R. H. Lewis, Jacksonville; R. L. Harris, 210 E. 9th St., Jacksonville; W. P. Leggett, Hilliard; F. R. Seaborn, Route 5, Box 170 E., Jacksonville; W. H. Russell Fernandina.

LATIN DISTRICT

Local Preachers—Rev. L. Monteleone.

Local Deacons—Pinar del Rio, Cuba; Rev. J. Montero, 1022 Virginia St., Key West.

Local Elders—Rev. W. W. Jeffers, Ybor.

MIAMI DISTRICT

Local Preachers—F. M. Baldwin, Walter Alford, C. W. York, W. S. Eakin, John Watkins, Sam Pinder, W. P. Evensen, O. H. P. Faus, J. C. Wes-

ley, W. J. Ashworth, J. T. Swearingen, B. F. Gannaway and E. P. Whitworth.

Local Deacons—C. S. Edington.

Local Elders—John A. Wales, W. J. Radcliffe, J. H. Davis, G. S. Brunk and R. E. Mood.

OCALA DISTRICT

Local Preachers—G. W. Worden, Leland; D. Eldridge, Earle C. McMullen, Phineas W. Peck, Herbert P. Peck, John M. Watts, Clearwater; R. A. Babcock, H. E. Erwin, Safety Harbor; T. A. Morgan, St. Petersburg; T. W. Hartley, Palm Harbor; John B. Holmes, Lady Lake; R. L. Parks, Ocala.

Local Deacons—P. Z. Fretwell, Leesburg; Charles L. Eaddy, Linden; J. M. Mitchell, Elfers.

Local Elders—T. E. York, Bushnell.

ORLANDO DISTRICT

Local Preachers—Wm. Boland, Winter Haven; A. M. Hall, Apopka; H. L. Johnson, Orlando; W. A. Wetherington, Zellwood; C. F. Weigle, Sebring; P. M. Boyd, Orlando; Shuler Peel, Orlando; Stanley Myer, Frostproof; Love Smith, Orlando; J. I. Whitworth, Holopaw.

Local Deacons—J. S. Abercrombie, Georgia.

Local Elders—E. C. Willis, Orlando; J. D. Buck, Orlando; T. I. Smith, Apopka; Bascom Waters, Kissimmee.

TALLAHASEE DISTRICT

Local Preachers—G. E. Hendry, Madison; Wm. Burns, Carrabelle; John E. Strickland, Madison; E. F. Mayton, Jr., Madison; Chesley Sappington Havana; W. J. Agner, Hosford; J. R. Gilbert, Perry Route 3; W. W. Robins, Sopchoppy; Dr. J. B. Game, L. E. Tallahassee; J. A. Bauldree, L. E., Gretna; C. W. Cotton, L. D., Jasper; C. C. Smith, Tallahassee, Box 109.

TAMPA DISTRICT

Local Preachers—H. L. Hancock, O. I. Webb, L. P. Glazier, S. G. Meadows, C. E.Wells, H. C. Cooley, G. W. Meredith, H. T. Toole, S. H. Givler, Don Pullin, P. J. Dew, L. E. Crowson, J. J. Comish, B. Wesley Roberts, J. J. Spry.

Local Deacons—C. F. Bain, W. H. McLeod.

Local Elders—M. R. Meyer, E. H. Lantz, E. W. Gray, I. M. Belt.

IN MEMORIAM

ROLL OF THE HONORED DEAD

NAME	Entered Itinerancy When	Conference	Date of Death	Place of Death or Burial
R. A. Griffin	1845		1840	Hamilton County, Fla.
Alex Martin	1841		1850	Tampa, Fla.
James R. Connor	1850		December 16, 1850	Hillsboro County, Fla.
William Choice	1849	Florida		Tallahassee, Fla
J. W. Rhodes	1855	Kentucky		Monticello, Fla
Thomas Gardner	1819	South Carolina	May 4, 1858	Georgia
John L. Jerry	1818	South Carolina	July 11, 1859	Swift Creek Ch., Fla.
Thomas W. Cooper	1838	Georgia	February 24, 1860	Micanopy, Fla.
William Edwards	1850	Florida	March 15, 1860	Micanopy, Fla.
D. D. Henry	1859	Georgia	September 1861	Suwanee County, Fla.
Samuel E. Randolph	1856	Tennessee	August 29, 1861	Camp Allegheny, Pa.
Jasper K. Glover	1856	Florida	November 22, 1862	Waukeenah, Fla.
John W. Timberlake	1857	Tennessee	March 3, 1862	West Point, Va.
James L. Carruth	1859	Florida	January 9, 1862	Fernandina, Fla.
Jesse M. Valentine	1850	Tennessee	1862	Gainesville, Fla.
Peyton P. Smith	1831	Georgia	May 1863	Fulton County, Ga.
John J. Richards	1839	Georgia	September 4, 1863	Madison, Ga.
Joseph A. W. Johnson	1856	Florida	July 1863	
Amos Davis	1854	Florida	March 16, 1864	
Henry F. Smith	1856	Florida	June 12, 1864	Ocala, Fla.
Leroy B. Giles	1856	Florida	1864	Marion County, Fla.
Robert W. Burgess	1859	Florida	1864	Hernando County, Fla.
David L. Kennedy	1855	Florida	1864	Madison County, Fla.
John F. Urquhart	1860	Florida	August 19, 1864	Albany, Ga.
William L. Murphy	1846	Baltimore	October 1, 1865	Sumter Springs, Ga.
Thomas H. Capers	1864	Florida	October 15, 1866	Monticello, Fla.
Francis M. Wilson	1854	Florida		
Mahlon Bedell			February 18, 1868	
James B. Jackson			February 8, 1868	Lake City, Fla.
William McKay		Florida	1868	
James O. A. Sparks	1864	Florida	May 15, 1869	Key West, Fla.
Robert I. McCook	1854	Florida	1870	
Andrew J. Wolridge	1855		1871	Quincy, Fla.
Thomas Taylor	1843	Florida	1872	
George Bright	1841	Georgia	September 20, 1874	Key West, Fla.
James M. Stokes	1859	Georgia	April 19, 1875	Live Oak, Fla.
Samuel A. McCook	1852	Florida	1875	Sumpter County, Fla.
Jos. E. A. VanDuzer	1873	Florida	1875	Key West, Fla.
Oliver Eady	1859	South Carolina	September 5, 1871	
George W. Fagg	1828	Kentucky	May 22, 1878	Gadsden County, Fla.
Edwin W. Woodbury	1877	Florida	June 24, 1878	Tallahassee, Fla.
Samuel B. Smitteel	1874	Holston	June 22, 1878	Virginia
Erastus B. Duncan	1834	Tennessee	September 29, 1878	Lawtey, Fla.
Isaac Munden	1857	Florida	October 8, 1879	Marion County, Fla.
George C. Leavel	1868	Florida	February 4, 1879	Sumpter County, Fla.
Wallace G. Royster	1879	Florida	September 5, 1881	Camp Mooney, Fla.
Selwyn L. Smith	1876	South Georgia	October 23, 1882	Micanopy, Fla.
Thomas R. Barnett	1855	Florida	March 23, 1882	Lake City, Fla.
Elias J. Knight	1867	Florida	June 7, 1882	Hernando County, Fla.
James A. Wiggins	1868	Florida	July 1882	Live Oak, Fla.
Henry B. Avery	1860	Memphis	November 1, 1882	Jacksonville, Fla.
John Penny	1843	Georgia	January 1883	Jacksonville, Fla.
Overton W. Ransom	1874	Tennessee	March 26, 1883	Apopka, Fla.
William O. Hampton	1877	Florida	November 1883	Sandusky, Ga.
Edwin I. Smith		North Georgia	1884	Madison County, Fla.
Joseph J. Seally	1846	Florida	1884	
William Davies	1854	Georgia	April 1885	Sumpter County, Fla.
Robert Martin	1874	Florida	November 14, 1885	Key West, Fla.
William Williams		Florida	1835	
James Atkins		Holston	1886	Monticello, Fla.
U. Sinclair Bird	1869	Florida	1886	Hillsboro County, Fla.
William E. Collier	1838	South Carolina	1886	
Sterling Gardner	1859	Florida	1886	
Joseph L. M. Spain	1884	Montana	June 28, 1888	Missouri
John R. Sharpe	1872	North Alabama	September 9, 1888	Jacksonville, Fla.
Alex Gibbons	1886	Florida	1888	Gainesville, Fla.
William J. Morris	1839	Georgia	September 22, 1889	Jasper, Fla.
Robert H. Howren	1886	Florida	October 12, 1889	Waldo, Fla.
Charles E. Pelot	1877	Florida	July 21, 1890	Talalhassee, Fla.
R. M. L. Tydings	1844	Louisville	December 27, 1890	Anthony, Fla.
Edward G. Chandler	1883	Virginia	August 7, 1891	Virginia
William Scott	1889	Florida	February 9, 1892	
Adam A. Robinson	1871	South Georgia	October 29, 1892	Manatee, Fla.
M. J. Perez	1892	Florida	December 17, 1892	Havana, Cuba
Andrew A. Barnett	1874	Florida	January 20, 1893	Apalachicola, Fla.
Anderson Peeler	1874	Florida	March 26, 1893	Lake City, Fla.

NAME	Entered Itinerancy When	Conference	Date of Death	Place of Death or Burial
Carmine S. Bird	1886	Holston	September 14, 189	Miami, Fla.
Robert Stork	1884	Florida	April 189	Asheville, Fla.
William R. Johnson	1862	Louisville	January 14, 189	Jacksonville, Fla.
Samuel Woodberry	1847	Florida	October 20, 189	Quincy, Fla.
Joseph E. Neal	1885	Florida	December 23, 189	Pleasant Grove, Fla.
Grincefield Taylor	1888	Holston	January 9, 189	Orlando, Fla.
John E. Penney	1888	Florida	March 8, 189	Waukeenah, Fla.
J. M. Sweat	1886	Florida	189	
C. F. Mellor	1894	South Georgia	189	
W. G. Boothe	1869	Florida	December 15, 189	Weatherford, Texas
Edwin L. T. Blake	1843	Georgia	February 9, 189	Ocala, Fla.
James T. Nolan	1896	Florida	November 27, 189	Leesburg, Fla.
William C. Jordan	1858	Florida	June 20, 189	Bartow, Fla.
William S. Richardson	1878	Florida	September 14, 189	Key West, Fla.
Joseph C. Sale	1889	Florida	189	Bronson, Fla.
Thurlow Bishop	1887	Florida	October 23, 190	Reddick, Fla.
William C. Collins	1857	East Texas	November 8, 190	Gadsden County, Fla.
Archibald Johnson	1856	Florida	190	Live Oak, Fla.
Eladio Diaz	1896	Florida	April 7, 190	Key West, Fla.
James A. Howland	1889	Florida	December 12, 1904	Madison County, Fla.
Fayette E. Shipp	1889	Florida	March 6, 190	Columbia County, Fla.
James S. Barnett	1886	Florida	May 17, 1905	Fenholloway, Fla.
Charles A. Fulwood	1846	Georgia	December 7, 190	Tallahassee, Fla.
William H. Parker	1878	South Georgia	February 7, 190	Largo, Fla.
Thomas M. White	1884	Florida	July 27, 190	Jacksonville, Fla.
Wilbur F. Norton	1869	Alabama	September 4, 190	Bronson, Fla.
James P. DePass	1860	Florida	July 29, 190	Williston, Fla.
John C. Ley	1845	South Carolina	190	Micanopy, Fla.
Theophilus W. Moore	1854	North Carolina	December 30, 190	Miami, Fla.
Charles D. Ward	1889	Kentucky	February 2, 1908	
Joseph Norwood	1877	Texas	January 3, 1908	Tampa, Fla.
John S. Crandall	1881	Louisville	January 31, 1908	Lake City, Fla.
Emory J. Holmes	1882	Florida	September 3, 1908	Pidcock, Fla.
Enoch H. Giles	1858	Florida	October 24, 1908	Orlando, Fla.
W. F. Alexander	1862	Louisville	1908	St. Petersburg, Fla.
Edward Wilson	1889	Florida	1908	Pensacola, Fla.
George J. Kennelly	1885	Florida	June 14, 1909	Jacksonville, Fla.
Thomas J. Phillips	1874	Florida	September, 7, 1909	Live Oak, Fla.
George W. Mitchell	1876	Florida	1910	Green Springs, Fal.
J. H. D. McRae		Florida		Jacksonville, Fla.
William H. F. Roberts	1874	Florida	November 16, 1911	Sutherland, Fla.
Francis A. Taylor		Missouri	March 21, 1911	Leesburg, Fla.
Julius D. Rogers	1873	Florida	June 30, 1912	Clearwater, Fla.
Kenneth F. Jonz		Florida	August 29, 1912	Jacksonville, Fla.
Josephus Anderson	1848	Virginia	August 11, 1913	Leesburg, Fla.
Isaac A. Vernon	1878	White River	April 18, 1914	Hawthorne, Fla.
William A. Weir	1894	Florida	1914	Lemon City, Fla.
James W. Bigham	1903	Louisville	January 1915	Gainesville, Fla.
Thomas C. Bradford	1890	Indiana	1915	Live Oak, Fla.
E. C. Hudson	1907	Florida	1915	Green Cove Springs
Henry Hice	1890	Florida	1915	Coleman, Fla.
A. L. Woodward	1905	Florida	December 22, 1916	Tallahassee, Fla.
J. R. Taylor	1858	Missouri	May 15, 1916	Jacksonville, Fla.
John T. Waters	1867	Louisville	December 23, 1916	
J. S. Collier		Florida	March 26, 1917	Tampa, Fla.
T. H. Sistrunk	1890	Florida	December 17, 1917	White Springs, Fla.
B. F. Mason		Florida	1917	
M. Dominguez				
R. L. Honiker	1870	South Georgia	October 16, 1917	Atlanta, Ga.
D. L. Switzer		Florida	December 1917	
John B. Ley	1877	Florida	December 9, 1917	Orlando, Fla.
M. H. Outland	1892	Florida	February 3, 1919	Columbia, Fla.
J. Lawton Moon	1904	Florida	February 22, 1919	Fort Meade, Fla.
W. H. Steinmeyer	1882	Florida	July 20, 1919	Lakeland, Fla.
E. A. Harrison	1897	Florida	October 5, 1919	Key West, Fla.
F. Pasco		Florida	October 31, 1919	Jacksonville, Fla.
H. B. Frazee	1865	Louisiana	August 2, 1920	Starke, Fla.
G. S. Henderson	1907	Florida	February 6, 1920	Seffner, Fla.
C. W. Inman	1885	Florida	1920	Jacksonville, Fla.
Edward F. Ley	1882	Florida	August 10, 1920	Jacksonville, Fla.
R. J. Wells	1889	Illinois		Tampa, Fla.
J. T. Coleman	1879	North Alabama	June 9, 1921	Tampa, Fla.
T. W. Tomkies	1869	Florida	November 25, 1921	Tampa, Fla.
Seymour Grady	1898	Baltimore	October 16, 1922	Tallahassee, Fla.
T. S. Armstead	1866	Florida	November 10, 1922	Bartow, Fla.
B. K. Thrower	1872	North Georgia	March 21, 1923	Tampa, Fla.
T. F. Roland	1889	Louisville	June 18, 1923	Quincy, Fla.
E. F. Gates	1856	Florida	July 26, 1923	Manatee, Fla.
C. C. Cecil	1893	Holston	November 6, 1923	Tampa, Fla.
R. M. Williams	1874	Baltimore	May 21, 1924	Quitman, Ga.
S. W. Lawler	1891	Florida	1924	Lakeland, Fla.

NAME	Entered Itinerancy When	Conference	Date of Death	Place of Death or Burial
E. J. Hardee	1895	Florida	January 11, 1925	Lakeland, Fla.
L. D. Haynes	1903	Florida	June 14, 1925	Lakeland, Fla.
John A. Hendry	1892	Florida	July 30, 1925	Fort Pierce, Fla.
L. W. Moore	1880	Florida	August 8, 1925	Yalaha, Fla.
J. S. Brooke	1880	White River	November 17, 1925	West Palm Beach
E. C. Calhoun	1915	Florida	July 12, 1926	Lake City, Fla.
F. B. Langford	1913	Florida	June 22, 1926	Jacksonville, Fla.
G. W. Stubbs	1914	Florida	May 26, 1927	Perry, Fla.
Frances Sanz	1917	Florida	December 24, 1926	Tampa, Fla.
Hiriam Glass Davis	1887	N. Alabama		McClenny, Fla.
W. F. Shoemaker	1876	Illinois	March 13, 1928	Demorest, Ga.
C. C. Tyler	1904	North Georgia	August 25, 1927	Dunellon, Fla.
F. R. Bridges	1878	Florida		
John C. West	1924	Florida	December 9, 1928	Archer, Fla.
Henry F. Harris	1894	Florida	December 3, 1928	St. Petersburg, Fla.

SESSIONS OF FLORIDA CONFERENCE

	PLACE	CONVENED		PRESIDENT	SECRETARY
1	Tallahassee, Fla.	February	6, 1845	Bishop J. Soule	T. C. Benning
2	Monticello, Fla.	February	9, 1846	Bishop J. O. Andrew	P. P. Smith
3	Quincy, Fla.	February	10, 1847	Bishop W. Capers	P. P. Smith
4	Waynesville, Ga.	February	9, 1848	W. W. Griffin (President)	P. P. Smith
5	Albany, Ga.	January	31, 1849	Bishop W. Capers	P. P. Smith
6	Madison, Fla.	February	6, 1850	Ira L. Potter	P. P. Smith
7	Thomasville, Ga.	January	9, 1851	Bishop R. Paine	P. P. Smith
8	Talalhassee, Fla.	January	28, 1852	W. W. Griffin	P. P. Smith
9	Quincy, Fla.	January	26, 1853	Bishop W. Capers	P. P. Smith
10	Monticello, Fla.	January	3, 1854	R. H. Howren	P. P. Smith
11	Madison, Fla.	December	2, 1854	Bishop Wm. Capers	P. P. Smith
12	Bainbridge, Ga.	December	16, 1855	Bishop J. O. Andrew	N. T. Gardner
13	Alligator, Fla.	December	24, 1856	Bishop J. O. Andrew	P. P. Smith
14	Thomasville, Ga.	December	1857	Bishop J. Early	J. C. Ley
15	Jacksonville, Fla.	December	15, 1858	Bishop J. O. Andrew	P. P. Smith
16	Micanopy, Fla.	December	28, 1859	Bishop H. H. Kavanaugh	P. P. Smith
17	Monticello, Fla.	December	28, 1860	Bishop G. F. Pierce	P. P. Smith
18	Quincy, Fla.	December	12, 1861	Bishop G. F. Pierce	P. P. Smith
19	Tallahassee, Fla.	December	11, 1862	Bishop J. O. Andrew	P. P. Smith
20	Thomasville, Ga.	December	16, 1863	Bishop J. O. Andrew	F. A. Branch
21	Monticello, Fla.	December	14, 1864	S. P. Richardson	F. A. Branch
22	Madison, Fla.	November	29, 1865	Bishop G. F. Pierce	F. A. Branch
23	Quincy, Fla.	December	13, 1866	Bishop K. N. McIntyeire	F. A. Branch
24	Monticello, Fla.	December	6, 1867	Bishop G. F. Pierce	F. A. Branch
25	Jacksonville, Fla.	January	13, 1869	Bishop W. M. Wightman	F. A. Branch
26	Lake City, Fla.	December	20, 1869	Bishop D. S. Doggett	J. P. DePass
27	Tallahassee, Fla.	January	4, 1871	Bishop W. M. Wightman	J. P. DePass
28	Madison, Fla.	January	3, 1872	Bishop W. M. Wightman	U. S. Bird
29	Fernandina, Fla.	January	8, 1873	Bishop E. M. Marvin	U. S. Bird
30	Jacksonville, Fla.	January	7, 1874	Bishop G. F. Pierce	U. S. Bird
31	Live Oak, Fla.	December	16, 1874	Bishop W. M. Wightman	Frederick Pasco
32	Quincy, Fla.	January	5, 1876	Bishop W. M. Wightman	Frederick Pasco
33	Monticello, Fla.	January	11, 1877	Bishop G. F. Pierce	Frederick Pasco
34	Tampa, Fla.	November	15, 1877	Bishop G. F. Pierce	Frederick Pasco
35	Gainesville, Fla.	November	13, 1878	Bishop H. H. Kavanaugh	Frederick Pasco
36	Tallahassee, Fla.	December	17, 1879	Bishop D. S. Doggett	Frederick Pasco
37	Ocala, Fla.	December	16, 1880	Bishop G. F. Pierce	Frederick Pasco
38	Monticello, Fla.	January	18, 1882	Bishop H. N. McTyeire	Frederick Pasco
39	Jacksonville, Fla.	January	3, 1883	Bishop H. H. Kavanaugh	Frederick Pasco
40	Madison, Fla.	January	8, 1884	Bishop J. C. Keener	Frederick Pasco
41	Gainesville, Fla.	January	7, 1885	Bishop Linus Parker	Frederick Pasco
42	Orlando, Fla.	January	6, 1886	Bishop R. K. Hargrove	Frederick Pasco
43	Tallahassee, Fla.	December	16, 1886	Bishop E. R. Hendrix	Frederick Pasco
44	Leesburg, Fla.	December	14, 1887	Bishop J. S. Key	Frederick Pasco
45	Bartow, Fla.	January	9, 1889	Bishop C. B. Galloway	Frederick Pasco
46	Gainesville, Fla.	January	8, 1890	Bishop J. C. Keener	Frederick Pasco
47	Monticello, Fla.	January	7, 1891	Bishop W. W. Duncan	Frederick Pasco
48	Tampa, Fla.	January	6, 1892	Bishop J. C. Granbery	Frederick Pasco
49	Ocala, Fla.	January	4, 1893	Bishop O. P. Fitzgerald	Frederick Pasco
50	Palatka, Fla.	January	3, 1894	Bishop A. G. Haygood	Frederick Pasco
51	Jacksonville, Fla.	January	9, 1895	Bishop W. W. Duncan	Frederick Pasco
52	Orlando, Fla.	December	18, 1895	Bishop J. C. Granbery	Frederick Pasco
53	Tallahassee, Fla.	December	9, 1896	Bishop C. B. Galloway	Frederick Pasco
54	Tampa, Fla.	December	17, 1897	Bishop W. W. Duncan	Frederick Pasco
55	Gainesville, Fla.	December	14, 1898	Bishop W. A. Candler	Frederick Pasco
56	Monticello, Fla.	December	12, 1899	Bishop W. A. Candler	Frederick Pasco
57	Bartow, Fla.	December	13, 1900	Bishop W. A. Candler	Frederick Pasco
58	Live Oak, Fla.	December	12, 1901	Bishop J. C. Granbery	Frederick Pasco
59	Quincy, Fla.	January	8, 1903	Bishop A. Coke Smith	Frederick Pasco
60	Lake City, Fla.	December	10, 1903	Bishop A. W. Wilson	Frederick Pasco
61	Orlando, Fla.	December	8, 1904	Bishop W. A. Candler	Frederick Pasco
62	Ocala, Fla.	December	7, 1905	Bishop W. A. Candler	Frederick Pasco
63	Palatka, Fla.	December	12, 1906	Bishop H. C. Morrison	Frederick Pasco
64	Tampa, Fla.	December	12, 1907	Bishop C. B. Galloway	Frederick Pasco
65	Miami, Fla.	December	16, 1908	Bishop C. B. Galloway	Frederick Pasco
66	Lakeland, Fla.	December	15, 1909	Bishop James Atkins	Frederick Pasco
67	Jacksonville, Fla.	December	14, 1910	Bishop J. C. Kilgo	Frederick Pasco
68	Gainesville, Fla.	December	12, 1911	Bishop E. E. Hoss	Frederick Pasco
69	Tampa, Fla.	December	18, 1912	Bishop H. C. Morrison	Frederick Pasco
70	Tallahassee, Fla.	December	10, 1913	Bishop H. C. Morrison	Frederick Pasco
71	Arcadia, Fla.	December	9, 1914	Bishop H. C. Morrison	Frederick Pasco
72	Tampa, Fla.	December	15, 1915	Bishop H. C. Morrison	Frederick Pasco
73	Ocala, Fla.	December	6, 1916	Bishop Collins Denny	Frederick Pasco
74	Miami, Fla.	December	6, 1917	Bishop Collins Denny	Frederick Pasco
75	Bartow, Fla.	December	6, 1918	Bishop W. A. Candler	J. E. Mickler

	PLACE	CONVENED	PRESIDENT	
76	Lakeland, Fla.	December 10, 1919	Bishop W. A. Candler	J. E. Mickler
77	Tallahassee, lFa.	December 8, 1920	Bishop W. A. Candler	I. C. Jenkins
78	Orlando, Fla.	December 7, 1921	Bishop W. A. Candler	I. C. Jenkins
79	Tampa, Fla.	December 18, 1922	Bishop W. N. Ainsworth	I. C. Jenkins
80	Bradenton	December 6, 1923	Bishop W. N. Ainsworth	I. C. Jenkins
81	Jacksonville, Fla.	December 3, 1924	Bishop W. N. Ainsworth	I. C. Jenkins
82	Orlando, Fla.	December 3, 1925	Bishop W. N. Ainsworth	I. C. Jenkins
83	St. Petersburg, Fal.	June 16, 1926	Bishop Hoyt M. Dobbs	I. C. Jenkins
84	Jacksonville, Fla.	June 15, 1927	Bishop Hoyt M. Dobbs	I. C. Jenkins
85	Tampa, Fla.	June 13, 1928	Bishop Hoyt M. Dobbs	I. C. Jenkins
86	Miami, Fla.	June 12, 1929	Bishop Hoyt M. Dobbs	I. C. Jenkins

PART II.

JOURNAL

The eighty-sixth annual session of the Florida Annual Conference convened at the Trinity Methodist Episcopal Church, South, Miami, Florida, at nine o'clock, June 12th, 1929, Bishop Hoyt M. Dobbs in the chair.

Opening—Hymn No. 560 was sung after which the Conference joined in repeating the Apostle's Creed. Bishop W. N. Ainsworth led in prayer, Psalm No. 1 was repeated in unison and Hymn No. 329 was sung.

Address of Welcome—The Bishop introduced Dr. S. H. C. Burgin, pastor host of the Conference who in turn introduced Judge Collins, of Miami, representative of the Mayor who delivered an appropriate address of welcome. Judge Collins explained to the Conference that his honor the Mayor, because of temporary illness, was unable to be present and therefore Judge Collins had been requested to do this service. The Bishop responded felicitously.

Roll Call—The roll was called by the secretary of the last conference to which 236 preachers and fifty-one laymembers responded. When the name of J. P. Hilburn was reached, he arose answered to his name, and requested that he be allowed to leave the Conference room and come and go as he found himself able. He stated that this was his 49th roll call and that he had never been absent during that time. As Dr. Hilburn retired a statement in regard to him was made by Dr. W. K. Piner. Conference by mutual consent granted the request of Dr. Hilburn. I. C. Jenkins was elected secretary and on motion of the secretary, R. A. Guy and B. F. Rogers were elected assistants, and O. E. Rice and C. R. Mingledorf were elected statistical secretaries. The bar of the conference was fixed by including all seats in main auditorium and the hours of the meeting and adjournments were fixed at nine and twelve-thirty o'clock respectively.

Substitutions—C. R. Morgan of the Miami District, Lay Alternate was substituted for Mrs. A. R. Parrott, Lay Delegate, and R. H. Wester, Alternate Delegate, of the Tampa District, was substituted for W. R. Fitts; L. W. Duvall was substituted for Mrs. W. W. Clyatt, delegate of Ocala District.

Introductions—Dr. A. J. Lamar, senior member of the publishing agents, Nashville, Tenn.; Dr. Allen, of the General Board of Church Extension; Mr. J. M. Way, of the Board of Lay Activities; Dr. Frank W. Brandon, assistant secretary General Hospital Board; Dr. John S. Chadwick, secretary and Chaplain of the Montgomery Memorial Hospital, Dr. Harvey W. Cox, president Emory Univer-

sity; Mr. Stewart S. Hill, representative of the Miami Herald, and also Miss Bessie Hale of the Miami Herald, and Dr. Roach, of the White Temple Methodist Episcopal Church were introduced.

Nominations—Rev. A. H. Cole, secretary of the Presiding Elders who constitute the official committee on nomination read the following report:

CHANGES IN BOARDS AND COMMITTEES

The Presiding Elders, as a committee on nominations, offer the following:

Rev. J. F. Bell in place of Rev. S. Hardin, on Board of Finance.

Rev. L. M. Spivey in place of Rev. W. M. Cooper; Rev. W. M. Mullen in place of Rev. R. E. Wicker; Rev. E. N. Philpot in place of Rev. J. L. Criswell; Mr. N. V. Nilhoul in place of Mr. W. R. Briggs, on Sunday School Board.

Rev. C. W. McConnell in place of Rev. R. A. Guy, on Board of Church Extension.

Rev. R. Paula in place of Rev. L. Monteleone, on Epworth League Board.

Rev. C. T. Howes in place of Rev. J. A. Hendry; Rev. Walt Holcomb in place of Rev. E. L. Ley on Bible Board.

Rev. W. O. McMullen in place of Rev. T. H. Williams; Miss Rosa Angulo in place of Miss Lilly Leon on Board of Temperance and Social Service.

Rev. O. A. Thrower in place of Rev. F. R. Bridges, on Committee on Memoirs.

COMMITTEES OF ONE YEAR

Sabbath Observance:

Clerical—M. E. Thompson, W. W. Laite, A. B. Austin, G. Perez, D. D. Dieffenwierth, G. M. Glazier, A. A. Godfrey, J. P. Lilly, J. W. Austin.

Lay—J. C. Rogers, G. V. DeVault, T. L. Green, Miss Eugenia Smith, Rollo H. Johnson, L. D. Childs, E. E. Edge, J. D. Martin, A. K. Hawkins, J. M. Peeler.

District Conference Records:

Clerical—K. H. Koestline, J. P. Gaines, R. Paula, H. G. Cowan, C. M. Cotton, A. R. Buhrman, M. F. Dukes, L. B. Overstreet.

Lay—W. F. Hill, Oris Noble, H. D. Wood, Miss Elma Morgan, Sam Pinder, W. H. Hayter, A. Branning, C. J. Ferrell, B. A. Marks, B. B. Barley.

Memorials to the General Conference:

Dr. L. M. Spivey, Rev. E. Watt Smith, Rev. H. E. Partridge, Dr. J. M. Gross, J. H. Therrell, L. P. McCord, C. E. Earnest.

Public Worship:

Rev. S. Hardin, Rev. S. H. C. Burgin, J. H. Mercer.

Fixing Time of Elections—The following Resolution was presented by W. J. Carpenter and passed by the Conference: That immediately after the reception of the Class of the Second Year into Conference Membership the Conference proceed at once to the election of delegates to the General Conference of 1930.

Trial Unnecessary—Committee consisting of I. S. Patterson, I. C. Jenkins and A. M. Hughlett appointed to investigate certain charges and rumors regarding R. Ira Barnett, C. H. Summers, W. F. Dunkle, M. H. Norton and G. S. Roberts reported that full investigation had been made and in each case it had been found unnecessary to have any trial. The papers in these cases were referred to the secretary to be placed in the records of the Conference.

Superannuates—The names of the Superannuates were called as follows: W. G. Allaben, John Beers, M. T. Bell, J. R. Cason, J. S. Chapman, D. A. Cole, J. L. Criswell, J. P. Durrance, Howard Dutill, W. J. Gray, G. P. Hendry, Paul Kendall, J. L. Kilgore, A. M. Mann, J. E. Mickler, H. S. Miller, W. H. Newkirk, T. J. Nixon, H. E. Partridge, G. P. Penney, W. M. Poage, B. T. Rape, C. A. Saunders, C. W. Sellers, Sam Scott, J. D. Sibert, R. A. Sowell, R. L. Sumner, D. B. Sweat, J. W. Taylor, O. A. Thrower, W. B. Tresca, J. Edgar Wilson, J. L. Yeates, W. H. Funk, J. M. Gross and D. M. McCauley and under Question 21, there being nothing against them, their characters were passed and their names were referred to the Committee on Conference Relations for the Superannuate Relation. The name of H. F. Harris was called and he having died during the year, his name was referred to the Committee on Memoirs. The names of G. A. Davis and G. H. York were called, their characters were passed and they were left on the effective list.

Question 21—Under Question 21, the names of C. H. Summers, M. H. Norton, R. Ira Barnett, G. S. Roberts and W. F. Dunkle were called and their characters passed.

Bishop Ainsworth—Bishop William Newman Ainsworth, in charge of the work of our Church in the Orient, was introduced to the Conference, it being stated that he had been requested to represent the General Board of Finance before this Conference. Bishop Ainsworth delivered a great address in behalf of the cause of the superannuates. Dr. W. A. Cooper, chairman of the Conference Board of Finance announced to the conference that he received a check from Dr. Todd in the amount of $5454.27, the second largest check sent out. He also stated that this check was about $1000.00 more than that received last year.

Dr. Lamar—Dr. A. J. Lamar, who has been one of the publishing agents 26 years, in his gracious manner, presented the cause of the publishing house and explained the necessity of prompt payment of bills in order that the publishing house may carry on.

Report Number One Board of Missions—Rev. C. E. Gutteridge, secretary of the Board of Missions, read Report Number One of that Board. H. F. Tolle, chairman of the Board of Missions explained that through error the name of Ira S. Patterson with recommendation that he be reappointed Conference Missionary Secretary had been left out of the report. There being no objection this item was added to the report. The report was adopted as follows:

REPORT NO. 1—BOARD OF MISSIONS

Your Board of Missions have had a year of unusual demands made upon them. These were caused by Calamities, from which our people are still suffering. Early in our Conference Year came the STORM. We have tried to meet and alleviate suffering, with especial reference to our pastors and their families. The response to Our Call has been truly Christian, coming from a people, themselves suffering. We think YOU would wish

to preserve the record of this response, and incorporate it with our REPORT OF RECEIPTS FOR STORM RELIEF AND MISSION MAINTENANCE, 1928-29:

District	Storm Relief	No. of Charges	Mission Maintenance	Total
1. Bartow	$1,721.43	15	$914.72	$2,564.65
2. DeLand	523.14	18	657.24	1,180.38
3. Gainesville	550.09	11	396.52	810.99
4. Jacksonville	1,100.61	19	2,167.18	3,177.26
5. Latin	5.81	3		5.81
6. Miami	507.43	19	1,363.06	1,803.59
7. Ocala	1,255.16	20	2,030.55	3,285.71
8. Orlando	1,065.66	19	1,243.26	2,306.92
9. Tallahassee	634.26	12	842.58	1,476.84
10. Tampa	1,427.93	15	1,498.12	2,781.95
Totals	8,700.90	148	10,630.90	19,326.46
		Sent Gen. Bd. Direct		
Gen. Bd. Missions	1,025.00			1,025.00
Ala. State Ep. League	42.93			42.93
C. K. Vliet, returned	100.00		235.00	335.00
Totals	9,971.33		11,348.23	21,319.56

You will note that 148 charges have contributed the amount for Mission Maintenance as above listed.

Report by charges has been submitted by Treasurer of these funds.

Quite a number of charges approximated Goal. The following paid goal in full on Mission Maintenance, viz: Charges, Boynton, J. D. Murray; Hollywood, K. Hollister; Coral Gables, D. B. Sargent; Tarboux Memorial, T. C. O'Steen; Pompano, A. G. Cox; Apopka, F. Pixton; Loughman, G. R. Stephens; Lake Jackson, C. C. Smith; Tarpon Springs, V. T. Crawford; Trinity, St. Pete, J. W. Hamilton; Leesburg, Paul Fletcher; Largo, F. E. Steinmeyer; Clearwater First Church, P. W. Ellis; St. Matthews, H. L. Wiggins; Fernandina, W. O. McMullan; Sulphur Springs and Oak Grove, E. M. Wise; Trinity, Tampa; H. W. Blackburn. Paid 150 per cent on Quota: **Charges: Lady Lake Ct., C. M. Cotton; First Church, W. Palm Beach, W. A. Cooper and C. K. Vliet, paid 120 per cent. First Church, Jacksonville, E. O. Heath, 190 per cent; Matecumbe, W. E. Dennis, 268 per cent. Receipts for Storm Relief and Maintenance show an increase over last year of $6,345.67. This will be increased by receipts at Conference. 50 per cent increase.

Your Board has cooperated with Pastors and Presiding Elders in Mission-Extension work in our Conference, and have helped as follows:

1. Estero Church, Bartow District ---------- $ 250.00
2. Keystone Development, Inc., Bartow District, Paid on lots ---- 1,282.50
3. Venus, on church building, Bartow District ---------- 500.00
4. Naples—New Church, Bartow District ---------- 2,500.00
5. Cross City, Donation—Gainesville District, and loan $800.00 ---- 1,300.00
6. Sanford, DeLand District ---------- 75.00
7. Main Street, Jacksonville, appropriated (not paid) ---------- 4,000.00
8. Pasadena, St. Petersburg, Ocala District (not paid) ---------- 2,500.00

We nominate Rev. Ira S. Patterson for appointment by the Bishop as Conference Missionary Secretary, his salary to be fixed by our board.

GENERAL BOARD reports a year of success in all fields, and again sent out a large number of missionaries. Despite the financial depression the Board was able to balance its budget. and to come clear of debt with exception of the Nashville building. The Missionary Maintenance returns exceed those of last year, resulting in stimulating the interest in the Church's program. The Home Department has made progress in Arizona, New Mexico, and the North West where new fields have been opened. The Edu-

cation and Promotion Department has also done notable work with the Missionary Voice, and in furnishing literature and study books for the cultivation period. It plans for a larger Mission program which will itself create a demand for ts product. The Board desires to cooperate with our Conference in every possible way and to the very fullest extent in developing in our preachers and people the highest, deepest, and holiest type of spiritual life and expression.

H. F. TOLLE, Chairman
C. E. GUTTERIDGE, Secretary.

Lay Activities—Mr. J. M. Way, secretary of the General Board of Lay Activities spoke with reference to the work and responsibilities of that board.

Resolution—Dr. L. M. Broyles presented the following resolution: BE IT RESOLVED: That the several Boards and Committees in making their reports be requested to insert the amount of the salaries and expense accounts of whatsoever nature of their several employees—College Presidents, Teachers, Secretaries, Agents, Etc., so that said salaries and expense accounts may be published in the Minutes of the Florida Conference.

L. M. BROYLES
W. J. CARPENTER
S. D. HARRIS
W. A. COOPER.

Devotional Hour—The Bishop announced that he had determined to devote a period at noon each day to a Devotional Service and that Dr. Ludd M. Spivey would speak today. Hymn No. 428 was sung, Rev. P. M. Boyd leading, and Dr. Spivey brought a very inspiring and instructive message. The Bishop led in prayer. Announcements were made and the benediction was pronounced by Dr. Roach, of the White Temple M. E. Church of Miami.

THURSDAY MORNING SESSION

JUNE 13, 1929

Opening — The conference convened at 9:00 A. M., Bishop Dobbs presiding. Hymn Number 388 was sung, Rev. R. N. Allen, associate secretary of the General Board of Church Extension led in prayer.

Minutes Approved—The minutes of the Wednesday session were read by the secretary and approved.

Roll Call—The names of those not answering at the previous session were called, and a number responded. It was ordered by the conference that all further roll calls should be dispensed with.

Introductions—The following were introduced: Dr. H. H. Sherman, General Secretary of the Board of Education, Dr. Fennel P. Turner, Secretary of the Missionary of Education of the General Sunday School Board of Nashville, Dr. C. B. Burns, representing

the American Bible Society, Herbert Priddy of the Orphans Friend, Mrs. T. C. Banks, president of the Woman's Missionary Society of the Florida Conference, Dr. Frank W. Brandon, associate secretary of the General Hospital Board, Atlanta.

Hospital Program—Dr. Frank W. Brandon, associate secretary of the General Hospital Board addressed the Conference in the interest of the Hospital Program of our Church.

Report Number One Hospital Board—The Following report submitted by the Hospital Board was read and adopted.

REPORT NO. 1—HOSPITAL BOARD

The Conference Hospital Board, in full agreement with a request from Rev. A. H. Cole, Presiding Elder, Tallahassee District, wishes earnestly to recommend that the Conference authorize the Treasurer of our General Hospital Board to draw $300.00 (or any part of this amount necessary) from the Golden Cross fund held by the General Board for the Florida Conference, for the hospital expenses of Rev. J. W. Jackson, of our Conference, who is now suffering from cancer.

GEO. E. SUMMERS, Chairman.
L. E. WRIGHT, Secretary-Treasurer.

Resolution—It was ordered by the Conference that the Secretary send to the president of the Florida State Senate the following telegram:

State Senate June 13, 1929.
Care Hon. J. H. Parrish, Pres.
Tallahassee, Florida

The Florida Annual Conference unanimously passed the following Resolution: "We the Florida Annual Conference of the Methodist Episcopal Church, South representing sixty thousand Methodists are firmly convinced that the Race Track Measure now pending constitutes a financial and moral menace to the State of Florida and we therefore petition your honorable body to defeat this measure."

Signed
BISHOP H. M. DOBBS
SECRETARY I. C. JENKINS.

College—Dr. Harvey W. Cox, president of Emory University and Dr. Ludd M. Spivey, president of Southern College, were presented to the Conference, both of whom addressed the conference concerning the work of their respective educational institutions.

Church Extension—Dr. R. N. Allen, secretary of the Board of Church Extension, presented the cause and the work being done by the Board of Church Extension.

Dr. H. H. Sherman—Dr. H. H. Sherman, General Secretary of the Board of Education, addressed the conference in the interest of the work of that board.

Pastor's School—Dr. W. F. Dunkle, president of the Florida Conference Pastors and Leadership School, spoke concerning the 1929 session of the Pastors and Leadership School, giving a brief outline of the courses to be offered.

Question 21—The names of the following presiding elders were called, their characters were passed and they reported on the work in their respective districts: H. J. Haeflinger for the DeLand District; R. A. Guy for the Gainesville District; Ira S. Patterson, Jacksonville District; Jackson B. Cox, Latin District; Smith Hardin, Miami District; C. Fred Blackburn, Orlando District; A. H. Cole, Tallahassee District, and S. W. Walker for the Tampa District. The names of M. H. Norton and W. F. Dunkle having previously been called and their characters passed, they reported on the work in the Bartow and Ocala Districts respectively.

Reference of Memorials—W. A. Cooper, E. H. Crowson, F. L. Crowson, R. H. Wester and others offered certain memorials to the General Conference, all of which were referred to the committee on Memorials.

Commission on Boundaries—The Commission consisting of of J. P. Hilburn, M. H. Norton and T. F. Alexander appointed to confer with like commissioners of the Alabama and North Alabama Conferences regarding change of boundaries of the three conference read the report of the entire commission. The reports are as follows:

Dear Brethren:

At the last session of our Conference you appointed a commission consisting of Dr. M. H. Norton, T. F. Alexander and J. P. Hilburn, to meet a commission of like number from the Alabama Conference and the North Alabama Conference. At the call of Dr. Lamar your commissioners met in Pensacola, September 12th, and considered the matter of change of boundaries, as contained in the instructions furnished us. Your commission, after prayerful consideration, unanimously decided it was not wise to recommend any change at present. Our Advocate contained a complete report, so this will be sufficient to assure you we endeavored to discharge the duties committed to us.

Yours,

J. P. HILBURN, Chairman.
M. H. NORTON
T. F. ALEXANDER.

REPORT OF COMMISSION ON ANNUAL CONFERENCE BOUNDARIES

To the Bishop and Members of the Florida Conference:

The nine Commissioners representing the three Annual Conferences in this Episcopal Area met in regular session at the call of Dr. A. J. Lamar, the first named of the first Conference appointing said Commissioners, September 12, 1928 in Pensacola, Florida.

The Commissioners were unanimous in their approval of the following, which constitutes the Commission's report to each of the three Conferences represented:

The Commission composed of representatives from the Florida, Alabama and North Alabama Conferences, appointed at the last session of their Conferences, to consider the proposition of forming a fourth Conference in the territory now occupied by these three Conferences, met in Pensacola, Fla., First Methodist Church, September 12, 1928. After careful and prayer-

ful consideration, the Commission unanimously resolved that while the time will evidently come when such action will be wise, that time has not yet arrived.

A. J. LAMAR, President
W. E. MORRIS, Secretary.

Memorial to Florida Conference—Rev. E. H. Crowson, Secretary of the Miami District Conference presented a Memorial from that Conference to the Florida Annual Conference which was adopted as follows:

We, the Miami District Conference, in regular session assembled in Key West, Florida, January 16, 1929, passed the following matter as a memorial to your honorable body and hereby move its adoption as a resolution embodying the plan set forth by its contents, to wit:

"Whereas, the Discipline of our Church (1926:Par.387) requires that every Sunday School in our connection observe as Sunday School Day the third Sunday in April, or as near thereto as practicable; and

"Whereas, there is no legal provision in our Discipline for the Conference Sunday School Board making a levy as an assessment upon the Sunday Schools in the fund raised upon Sunday School Day, inasmuch as the Discipline designates it as an "offering" and apparently contemplates it as a free-will donation; and

"Whereas, the Florida Conference Sunday School Board changed the date of Sunday School Day from April to December and sent out to all the Sunday Schools an estimated levy of 20c per member, exclusive of Cradle Roll and Home Departments;

"Therefore, it is the sense of the Miami District Conference that in so doing, the Florida Conference Sunday School Board took extra-legal action and has set a disagreeable precedent, in view of the fact that the Discipline already provides an assessment from the Conference Budget from the money raised for Benevolences for the Conference Sunday School Board, and from the fact that the Discipline contemplates this as a voluntary offering not to be confounded with levied assessments; and

"Therefore, we, the Miami District Conference, in regular session assembled, do hereby deplore this action and do hereby most respectfully request our Annual Conference by suitable resolution to direct its Sunday School Board to Leave the date of Sunday School Day as the Discipline directs and to desist from assigning financial quotas to the Sunday Schools to be raised by monies received from free-will offerings made on Sunday School Day."

Thus do we, the Miami District Conference, memoralize your honorable body and move you to adopt this as a restraining resolution in directing the action of the Florida Conference Sunday School Board.

Respectfully submitted,

THE MIAMI DISTRICT CONFERENCE.

Signed:
SMITH HARDIN, President
E. H. CROWSON, Secretary.

Done in District Conference January 16, 1929.

Christian Advocate—E. H. Crowson presented a Memorial from the Miami District Conference to the Florida Annual Conference in regard to the combination of certain general periodicals with the Christian Advocate. The Memorial was referred to the Board of Christian Literature.

Question 12—Question 12 was asked, Who have withdrawn or been expelled and answered Ricardo Jimenez withdrawn at his own request.

Question 14—Question 14 was called, What preachers have died during the year and answered Frances R. Bridges, Jacksonville District; John C. West, Gainesville District and Henry F. Harris, Ocala District; and the names were referred to the Committee on Memoirs. Prayer was offered by Rev. H. E. Partridge.

Records—Dr. L. W. Barnes was added to the Committee on District Conference Records and Mrs. C. E. Cook, alternate Lay Delegate from the Deland District was entered in place of D. Underhill, Delegate.

Additional Secretaries—On nomination of the secretary, F. J. Patterson, and John P. Gaines were added to the secretarial staff.

Announcements—The announcements were made after which Hymn Number 386 was sung. The hour set apart for Devotions having arrived, Dr. E. O. Heath brought a very helpful message to the Conference. The Doxology was sung and the Conference adjourned with the benediction by Dr. Garth, District Superintendent of the Methodist Episcopal Church.

FRIDAY MORNING, JUNE 14, 1929

Opening—Bishop Dobbs called the conference to order and announced hymn number 461, after which Dr. Chas. A. Rush, presiding elder of the Andalusia District, Alabama Conference, led in prayer.

Minutes Adopted—The minutes of the Thursday morning session were read and approved.

Publishing House—Dr. Lamar made a statement with reference to the contract with the publishing house in regard to the Advocate which matter was referred to the Advocate Board.

Woman's Missionary Society—Mrs. T. C. Banks, president and Mrs. Harwell Wilson, corresponding secretary of the Women's Missionary Society, were introduced to the Conference and a statement regarding the work was made by Mrs. Banks.

Silver Service Presented—Dr. and Mrs. H. J. Haeflinger were called to the platform and the Bishop graciously presented to them a floral offering and a silver service as a token of appreciation and confidence from the preachers of the DeLand District with whom Dr. Haeflinger had served for four years. Dr. Haeflinger responded, expressing his appreciation.

General Sunday School Work—Dr. Fennel P. Turner, Secretary of the Missionary Department of the Sunday School Board, made a statement with reference to the work which he represents.

Dr. W. G. Cram, General Secretary of the Mission Board, was presented to the Conference, also Dr. I. B. Sargent of the North Alabama Conference.

American Bible Society—Dr. C. D. Burns, presented the cause of the American Bible Society.

Night Session—On motion of Dr. L. M. Broyles, the conference resolved to hold a night session this evening at 8 o'clock at which time matters of the Mission Board would be considered.

Bible Board Report—Report Number One of the Bible Board was presented by A. H. Hancock and adopted as follows:

We beg to submit the report of the Bible Board.

Since we accept the statement from the Bible "Thy word is a lamp unto my feet and a light unto my path," we cannot too strongly emphasize the fact that the word of God is the foundation upon which both our Church and Christianity depend.

Since no one denomination was great enough to undertake to publish and distribute the Bible, the American Bible Society was born one hundred thirteen years ago. It is an organization composed of and supported by the different churches of America to furnish the Bible at cost or free to those who are unable to purchase a bible, both in the home and foreign fields.

The Society works along four major lines—First, Translation, Second —publication; Third—distribution and Fourth—Work among the blind.

We recommend that you remember this Society in your prayers and that we preach upon the value of the Bible on December 8th, as this is Universal Bible Sunday.

Respectfully submitted,

W. G. STRICKLAND, Chairman
A. H. HANCOCK, Secretary.

Order of Day—By mutual consent, on request of the Bishop, Saturday morning immediately after opening, was set apart as the time for the calling of Question 21, and passage of the characters of the preachers.

Question 6—Question Number Six was called "Who are admitted into full connection?" and the names of the following were called, their characters passed and they were elected into full connection: Irwin Lesley Bishop, Paul Straly Anderson, Claire Marden Cotton, Howard Lee Graybeal, Everett L. Hollady, Otterbein Claud Howell, Dallas Lee Jones, Albert Arthur Koestline, Thomas Carlton O'Steen, Leroy Emile Roberts, Milton Hans Wyatt, James Dorris Hurt, Fred Lee Martin, Jr., Herbert William Tyler, Elias Leitner Ley, Ira Eustace Williams. Bennett William Palmer, not having been before the committee, his character was passed, he was in the Class of the Second Year.

Lay Delegates—The arrival of Hon. John S. Taylor, and Mrs. J. W. Reed, Lay Delegates from the Ocala District was announced.

Rule Suspended—On motion of W. F. Dunkle, the rule regarding Statistical Reports was suspended and the Conference authorized the entrance into the report of certain delayed statisical reports.

Memorials—Proposed Memorials to the General Conference offered by Broyles, Bullock, Cooper, McConnell and others were referred to the Committee on Memorials.

Full Connection—Those named above to be received into full connection, having answered the diciplinary questions were duly received by the Bishop.

Election of Delegates—Hymn Number 19 was sung by the Conference. The secretary was asked the number of members of the Conference and he replied that there were 256 clerical members and 92 lay members making a total of 348 and that therefore the Conference would be entitled to seven Clerical Delegates and a like number of Lay Delegates. On motion of W. F. Dunkle, duly seconded, it was declared that any ballot would be counted defective which did not carry a number of names equal to the number of delegates required to be elected when such ballot was taken. The Bishop announced the following as tellers for the election of Clerical Delegates: Henry W. Blackburn, J. W. Blake, J. T. Mitchell, A. C. Riviere, R. L. Allen, K. Hollister, and E. H. Crowson, and the following as tellers for the election of Lay Delegates: N. J. Patterson, J. C. Durrance, R. H. Johnson, P. M. Boyd, J. M. Mason, and W. W. Robbins. The Secretary announced F. J. Patterson would represent the secretary with the tellers for the Clerical Election and John P. Gaines, for the election of Lay Delegates.

Question Number 8—Question No. 8 was asked, "Who are readmitted?" and answered "No one."

Question Number 10—Question No. 10 was asked, "Who are received from other churches?" and answered "No one."

Board of Finance—Report Number One from the Board of Finance was read by W. A. Cooper, and adopted as follows:

REPORT NO. 1—BOARD OF FINANCE

For the information of the Annual Conference the Board of Finance begs leave to report:

1. As to General Work. We are glad to report that the Superannuate Endowment Fund has now reached the sum of $5,581,622.27, as compared with $4,901,379.11 a year ago. This makes a gain of $680,283.16 for the year closing March 31, 1929. Of this $5,581,662.27 in hand $3,448,506.37 is in the General Fund and $2,133,155.90 are in the Conference funds handled by the Board of Finance.

On July 21st, the Board will distribute to the Conference Claimants $166,264.00 as compared with $155,031.65 so distributed last July. The Board will send to the Annual Conferences this year for distribution among the claimants, $115,178.92 as compared with $96,015.64 sent to the Annual Conferences last year. The grand total distributed last year was $251,047.29 and this year the grand total will be $281,442.92 an increase of $30,395.63.

The expenses of the Board proper amounted to $34,237.64 and for the Special Effort account amounted to $65,391.81, and of this the whole church was covered by pastors acting as Conference Directors at an expense of only $30,801.46. The affairs of the Board are most economically administered.

The Honor Roll lists show 386 charges paid in full the five-year quota. There are, however, 1,657 charges having paid less than $100.00 on their five year quota 397 charges have paid nothing during the five years and 2,193 paid nothing last year.

As to Conference Work

The five-year quota of the Florida Conference was $329,927.00 of which $187,325.31 had been paid into the General Board March 31, 1929. This leaves a balance to be paid of $142,601.69. There are $94,878.61 in our Conference fund handled by the General Board. From this amount your Conference Board received on interest a check this year for $5,454.27. This is the second largest check sent to an Annual Conference by the Board. Had it not been for the amounts received by your Conference Board from the General Board our superannuates and other claimants would have more greatly suffered for the necessities of life. This income will continue and be enlarged year by year as we collect the balance on Superannuate Endowment.

Last year the Conference cut the assessment for Conference Claimants from $36,000.00 to $32,400.00 and gave the Chairman of the Board the privilege to ask for a special if needed during the year. This special was needed to continue paying the monthly checks to our beneficiaries. The Chairman sent out 38 letters to as many churches and asked for a special of $100.00 for this cause. He received in reply $90.00 from First Church, West Palm Beach, $89.00 from Brother C. W. White on his personal account, $24.00 from Trinity Methodist Church, Tallahassee, and that is all.

There were 19 charges reported as paid in full for the five-year quota March 31, 1929. There are 31 charges having paid less than $100.00 since the start. 18 have paid nothing and 53 paid nothing last year.

It is with mingled feelings of joy and sorrow that we report the Florida Annual Conference still leads the whole church in quota payments, but we have paid only 56.7 percent; the West Texas Conference is second having paid 49.6 percent.

During the year Brother H. F. Harris, a superannuate died, leaving a widow on the Board. Brothers F. R. Bridges and J. C. West died leaving beneficiaries on the Board. We have therefore 39 superannuates and 48 widows dependent on the Board for all or part of their living.

Your Board of Finance received from last year's assessment 54 percent of the amount assessed or $19,757.44. Our appropriations for the past year amounted to $28,424.00 The money received was not sufficient to carry us through the year and we were compelled to borrow from Phifer State Bank the sum of $4,600.00.

As there will be more members of the conference recommended for superannuation this year we must respectfully request the Conference to provide for their support. We can no longer live on an income less than $30,000.00. We believe that this assessment ought to be taken out of the budget on benevolences and put on a pension basis. Our claimants are not recipients of a charity but they have a right to a comfortable living from the Church to which they have given their lives.

The average paid to the Superannuates last year was $400.00 and to the widows of deceased preachers $387.00. In addition to this the General Board of Finance paid them their quota according to their years of service.

In February your Board received a check from the Publishing House for $2,160.00.

We wish to express our high appreciation to Bishop W. N. Ainsworth for his earnest and eloquent address on Superannuate Endowment.

The clerical work and expenses of the Secretary-Treasurer of the Board of Finance was

Respectfully submitted,

W. A. COOPER, Chm. Board Finance.

Afternoon Session Called—A motion was passed, made by J. R. Cason, that when we adjourn, we adjourn to meet at 3 o'clock this afternoon to hear the results of the first ballot of delegates to the General Conference, and to take a second ballot. Announcement was also made that it was understood that a report from the tellers would be heard at the night's session and another ballot taken if necessary.

Questioned 5—Question 5 was called, "Who are Discontinued?" and answered "No one."

Devotionals—The Bishop announced that Dr. Walt Holcomb would lead the noon Devotional Service and requested that he be excused and that M. H. Norton would preside in his place. Hymn Number One was sung after which L. J. Miller led in prayer. An inspiring message was brought by Dr. Holcomb. Announcements were made and the conference adjourned with the benediction by A. H. Cole.

FRIDAY AFTERNOON SESSION, JUNE 14,1929

Opening—Conference convened at 3 o'clock Friday afternoon, Bishop Dobbs in the chair. Hymn Number 146 was sung after which Dr. Rogers led the conference in prayer. Announcements were made.

Minutes—The reading of the minutes were postponed.

On motion of A. M. Hughlett, it was resolved that as soon as a ballot for delegates to the General Conference should be taken, Conference would adjourn until 8 o'clock this evening.

Result of First Ballot—The Bishop opened the reports from the Tellers and the Secretary read the result of the ballot. Clerical, total ballots cast 220, defective ballots 3, total counted 217, necessary to elect, 109. Smith Hardin having received 175 and L. M. Broyles having received 138, they were declared elected. Lay, total votes cast 72, necessary to elect, 37; L. P. McCord having received 45, was declared elected.

Second Ballot—The Conference was instructed to vote on the second ballot, for five clerical and six lay delegates. The ballot was taken and the tellers retired.

The Conference adjourned for preaching by Dr. L. J. Miller.

FRIDAY NIGHT SESSION, JUNE 14, 1929

Opening—Pursuant to order of the former session, the Conference convened at 8:00 o'clock for the purpose of hearing the report of the Board of Missions and the address by Dr. W. G. Cram, General Missionary Secretary.

A Devotional service was led by P. M. Boyd. H. F. Tolle, president of the Board of Missions took the chair and presided at the request of Bishop Dobbs.

Board of Missions—Report Number 2 of the Board of Missions was read by C. E. Gutteridge, secretary.

Dr. W. G. Cram was introduced by Bishop Dobbs. Dr. Cram addressed the Conference with reference to the work of the Board of Missions. The report was adopted by unanimous vote as follows:

REPORT NO. 2—BOARD OF MISSIONS

Report of Committee on Evangelism

We, your committee on evangelism, beg leave to report that the spirit of evangelism is still in the church. Revivals have been held in almost every charge with the assistance of our evangelists and pastors. While the results were fair, we are praying for a greater outpouring of the Spirit in the future.

We recommend the continuation as General Evangelists of John B. Culpepper, Sr., and Frank P. McCall.

We recommend the appointment of M. B. Cox and F. S. Tiffin as Conference Evangelists without salary.

We recommend the following as approved evangelists: W. H. McLeod, H. L. Ezell, J. I. Whitworth, T. E. York and John W. Watts.

Respectfully submitted

F. E. STEINMEYER, Chairman.

Report of Board of Missions

We deem it wise to bring to the notice of the Conference a few of the salient points of interest concerning the work of the Board of Missions. Going back a few years, but quite within the memory of those who in times gone by have served on mission charges, it will be remembered that the amounts appropriated to those charges were often, more or less, discounted sometimes to a very considerable extent.

This has not been the case during the past ten years, for we have been able to pay the full amount of each appropriation in quarterly payments. This happy condition has resulted from the policy of conservation of the funds coming to our Board, largely from the Centenary movement, which policy was inauguarated and continued by the Board in which they were led by Drs. Dunkle, Patterson, and Walker, with full cooperation of the Board.

We have this year 58 Mission Charges, with a membership of around 9000 people.

The Regular appropriations for Missions this year total over $13,000, and as to the work done on these Mission Charges we believe it will compare favorably with that done on similar charges of our Conference, and submit the following figures in evidence:

Churches built, 5; churches organized, 7; Sunday schools organized, 15; adults baptized, 143; children baptized, 79; revivals held, 13; members received on profession of faith, 306; and by certificate, 439, total 745.

Storm Relief—Following the storm of last September, the Executive Committee of the Board met in Jacksonville, and issued a call for help

which met with a loyal and hearty response, by means of which we were able to appropriate the following amounts, in monthly payments, to the preachers involved:

Bartow District:			
Rev. C. T. Howes			$ 335.00
DeLand District:			
Rev. J. P. Gaines	$335.00		
Rev. S. I. Hendrix	310.00		
Rev. C. H. Voss	335.00		
Rev. H. B. Boyd	360.00		
Rev. C. E. Cook	335.00		
Rev. W. T. Brantley	260.00		1935.00
Miami District:			
Rev. J. W. Rogers	100.00		
Rev. C. K. Vliet	100.00	Returned	
Rev. W. M. Cooper	600.00	600.00	
Rev. W. A. Cooper	100.00		
Rev. J. G. Stradley	575.00	575.00	
Rev. J D. Murray	525.00		
Rev. A. G. COX	525.00		
Rev. J. A. Tolle	310.00		
Rev. M. E. Myer	50.00		
Rev F E. Tiffin	475.00		
Rev J. R. Cason	200.00		
Rev. K. Hollister	175.00	175.00	3560.00
Ocala District:			
Rev. J. T. Coulliette	175.00		175.00
Tallahmassee District:			
Rev. E. C. Sanders	200.00		200.00
			$6455.00

In addition the following amounts were sent to the following places on building repair account:

DeLand District:		
Jupiter	$250.00	
Okeechobee	250.00	
Stuart	250.00	750.00
Miami District		
Northwood	500.00	
Boynton	250.00	750.00
Bartow District:		
Moore Haven	525.00	525.00
Jacksonville District:		
Murray Hill	250.00	250.00
		$2275.00

$100.00 was sent to Rev. A. H. Cole to apply on hospital account of Rev. J. W. Jackson.

We also shared in the financing of the Summer School in the amount of $567.00

Your Board has always deemed it a privilege, as it has been a pleasure, to render assistance at all times and in every way possible.

Faithfully,

H. F. TOLLE, Chairman
C. E. GUTTERIDGE, Secretary.

Result of Balloting—The Secretary was furnished the result of ballot Number 2 for delegates to the General Conference and the result was read as follows: Clerical ballots cast 222, defective 2, valid ballots 220, necessary to elect 111. I. C. Jenkins having received 124, Ludd M. Spivey 116, they were declared elected. Lay ballots cast 65, defective 2, valid ballots 63, necessary to elect 32. J. H. Therrell having received 43, Mrs. T. C. Banks having received 36 and T. F. Alexander having received 32, these delegates were declared elected.

Ballot Number Three—The Conference was instructed to vote for three Clerical and three Lay Delegates. Ballot was taken and tellers retired.

Announcements were made. A. A. Godfrey was excused from further sessions of the Conference because his services were needed for a marriage ceremony in his charge. The Doxology was sung and the benediction was pronounced by Dr. P. W. Dubose of the Presbyterian Church.

SATURDAY MORNING, JUNE 15, 1929

Opening—The conference convened at 9 o'clock Saturday morning, Bishop Dobbs in the chair. Hymn Number 2 was sung after which Rev. R. H. Barnett led in prayer.

Minutes—The minutes of the Friday morning, afternoon and night sessions were read and approved.

Class Third Year—Bennett William Palmer and W. L. Huggins were advanced to the Class of the Third Year, they having completed the course of the second year but Brother Palmer was not received into full connection because he was not in attendance upon the Conference and Brother Huggins was not received because he had not been on trial the required period of time.

Bishop James Cannon, Jr.—Bishop Cannon was introduced to the Conference.

Ballot Three—The Bishop furnished the secretary the result of the third ballot and it was read as fallows: Clerical, 204 ballots cast, necessary to elect 103. No one was elected. Lay, 59 ballots cast, necessary to elect 30, no one elected.

W. H. Combs Introduced—W. H. Combs of Miami, General Chairman of the Entertainment Committee was introduced to the Conference. Mr. Combs explained certain matters with reference to the entertainment.

Bishop Cannon Takes Chair—Bishop Dobbs asked to be excused from the Conference Room and Bishop Cannon took the chair on invitation of Bishop Dobbs.

Fourth Ballot—Fourth Ballot for both Lay and Clerical Delegates to the General Conference was taken, and the tellers retired

Budget Commission—Dr. A. M. Hughlett, Chairman of Commission on Budget read the report of the Commission, which was referred back to the commission in order to make certain necessary adjustments of the assessment for the Board of Education.

Question 21—Under Question 21, the following names were called and their characters passed: W. W. Taylor, A. M. Hughlett, G. S. Roberts, J. W. Branscomb, A. C. Riviere, L. P. Driskell, Jas. A. Hendry, L. M. Broyles, J. W. Martin, W. E. Dennis, E. J. Gates, W. R. Howell, H. F. Tolle, W. K. Piner, R. A. Selby, J. D. Major, C. T. Howes, Jesse E. Jones, R. F. Kersey, K. H. Koestline, J. E. Woodward, M. E. Thompson, Ben F. Rogers, R. H. Barnett, Ludd M. Spivey, Geo. F. Scott, Olin Boggess, R. L.Armor, Forrest D. Hedden, Harvey M. Hardin, R. Ira Barnett, G. W. Hutchinson, A. C. McCall, W. O. Troutman, A. H. Hancock, W. W. Laite, E. Hollady, P. L. Redfearn, J. S. Purcell, W. T. Brantley, C. H. Voss, Thos. Williams, W. S. Hullett, J. P. Gaines, W. J. Carpenter, R. T. Caldwell, W. P. Buhrman, H. B. Boyd, B. M. Montgomery, S. I. Hendrix, O. Sewell Palmer, J. L. Hunter, W. C. Rogers, C. E. Cook. The name of C. W. Mathison was called and it was announced by his Presiding Elder that a committee of investigation had been asked with reference to his character

Question 22—"Who are supernumerary?" was called and answered .'No one."

Question 23—The following names were referred to the Committee on Conference Relations for the Superannuate Relation: W. M. Cooper, Allan MacFarlan, and J. W. Jackson

Question 11—"Who are located this year" was asked, and answered "No one."

Commission on Budget—Report of Commission on Budget was presented by Dr. Hughlett and rule No. 3 under Section VI. was suspended by vote of the Conference in order that immediate action might be taken. W. A. Myres moved that the report be temporarily laid on the table pending consideration of the report of the Advocate Board.

Advocate Report — The Advocate Report was read by B. F. Rogers and substitute was offered by W. A. Myres and action was deferred until Dr. Myres' substitute could be reduced to writing.

Orphanage Report—Report Number One of the Orphanage Board was read by R. F. Hodnett. During the discussion of the Orphanage Report the Tellers reported and the Conference paused to receive the report and to take another ballot. The Secretary read Report of the Tellers as follows: Clerical, 213 ballots cast, 2 defective, valid 211, necessary to elect 106. W. A. Myres receiv-

ing 136, W. J. Carpenter receiving 135 and S. W. Walker receiving 110 were elected as Delegates to the General Conference. Lay, 61 ballots cast, 31 necessary to elect, J. T. Feaster receiving 38 was elected as Lay Delegate to General Conference.

Alternates—On motion, the Conference resolved that when all principal delegates were elected four Clerical Alternates and four Lay Alternates should be chosen. First ballot for Alternates was taken by the Clerical Division and the Laymen voted for two remaining principals. The Tellers retired.

R. H. Barnett, Orphanage Agent, made his personal report. After further discussion the report of the Orphanage Board was adopted as follows:

ORPHANAGE REPORT

The Trustees of the Florida Methodist Orphanage wish to report a year of happy useful service for God and humanity.

The home has been greatly blessed in Heavenly favor of rich religious life, in an excellent degree of physical health and happiness, progress in the general welfare and good condition of the home and in rich wholesome food and good clothes.

This has been made possible by the fine interest manifested by the pastors and laymen throughout the entire Conference. The number of children in the home is one hundred and twenty-five. Thirty-four have been admitted during the year and twenty-five have gone out.

The health of the children and workers has been remarkably good. There has been one death: a boy who had a severe case of appendicitis. Everything possible was done for him by the best of surgeons and hospital care, but nothing could save him. It is with genuine sorrow that we record this, the first death that has ever occurred in the home. But we are grateful to God that we have had such a long record without a death.

Two cases of scarlet fever occurred, but by prompt and efficient precaution it spread no further.

We rejoice in the school record of the home. There are nearly one hundred children in school. Thirty received honor certificates for not being absent nor tardy during the year. Several medals and pins were taken in the district athletic contests. Sixty-five won prizes at the Volusia County Fair for ability in school work, drawing, posters, mounting, etc.

Successful farm work has contributed largely to the financial economy of the year. The cost per child during the year was $15.00 per month, which is $5.00 per month less than the average cost in similar institutions in the state.

We ask that the assessment for the coming year be $20,000.00 and that it be a separate item of the budget, and that the fifth Sunday offerings in Sunday Schools and in church services in all our churches be given for the support of the Orphanage. That we set apart Saturday, November 9th as Orphanage-Sunday School Work Day, and that Sunday, November 10th be Harvest Day for Sunday Schools and Orphanage, and that the funds received be equally divided between the Sunday School Board and the Orphanage Board up to $8,000.00 and all above this be given to the Orphanage Board.

We recommend that Rev. R. H. Barnett be appointed field agent for the coming year.

We also recommend that Mr. W. H. Combs and Rev. J. W. Austin be elected trustees to fill vacancies that have occurred.

The cost of maintenance for the year was $21,115.00. Insurance paid $462.00. Insurance carried $57,000.00.

The present total value of the home and holdings is $199,072.

Respectfully submitted,

L. P. HAGAN, Chairman.

R. F. HODNETT, Secretary.

Lay Ballot—Lay Ballot reported by the Secretaries as follows: 54 ballots cast, 28 necessary to elect. J. H. Wilson 32, was elected as Lay Delegate to General Conference.

W. A. Myres read the proposed Substitute for the Report of the Advocate Board and moved that it be considered item by item. Items one and two were adopted and Item three was amended so as to include the Advocate Board and with the Amendment the entire substitute was adopted as follows:

SUBSTITUTE REPORT TO REPORT OF ADVOCATE BOARD

Moved as follows:

1. That the assessment for Advocate be $8,325.00.
2. That the present arrangement for printing the Florida Section of the Christian Advocate, be discontinued, and that a settlement with Lamar and Whitmore be made by the Advocate Board on such terms as may be effected by them with Lamar & Whitmore.
3. That an Advocate Commission with full powers be formed to work out a plan and put it into effect for the publication of a Conference Organ for the Conference; said commission to be composed of the Chairman of all the quadrenniel Boards of the Conference and the Advocate Board, provided that no plan formed shall exceed the funds provided by the remainder of the Advocate assessment and such funds as may be provided by the other boards or derived from the paper.

Signed: W. A. MYRES.

Lay Ballot—The Tellers for the Laymen reported and there being no election, another ballot was taken.

Afternoon Session Called—On motion of A. M. Hughlett, the Conference resolved that when it should adjourn, it adjourn to meet at 3 o'clock this afternoon.

Board of Finance—Report Number Three of the Board of Finance was read and laid on the table until the afternoon session.

Lay Delegates—Tellers for the Laymen reported. The Secretary read the report as follows: 58 ballots cast, 30 necessary to elect, C. E. Earnest having received 32 was elected as one of the Lay Delegates to General Conference. This having completed the number of principal Lay Delegates, a ballot was taken by the Laymen for four alternate delegates.

Social Service—The Report of the Board of Temperance and Social Service was presented—that on Social Service by E. Watt Smith, and that on Temperance by C. W. Cooke.

On motion of W. A. Myres, the time was extended to hear Bishop James Cannon, Jr., and to make announcements.

Bishop Cannon—Bishop Cannon made an able and instructive address, speaking to the report. The report was adopted as follows:

TEMPERANCE AND SOCIAL SERVICE REPORT NO. 1.

Part 1. Temperance

1. WHEREAS, prohibition, the greatest moral reform problem of the Century, holds the center of interest today as it has for the past ten years, THEREFORE, BE IT RESOLVED that the church take new courage and

fight on remembering that the improvement of humanity, in the family, in society, in industrialism and in government furnishes the most encouragng feature in the marvelous progress of the nation.

2. WHEREAS economic experts from different countries of the world, after investigating our institutions have reported back to their governments the tangible results that prohibition has produced and these reports published and studied in every nation are constantly generating a greater respect abroad for the noble experiment of prohibition in the United States, and since prohibition cannot properly function at home while intoxicating liquors are manufactured abroad and constantly smuggled across our borders, THEREFORE BE IT RESOLVED that the Church shall not relinquish her advantage in this Holy War until legalized drink is banished from the nations of the earth.

3. WHEREAS, notwithstanding the tremendous opposition which President Hoover has encountered in his enforcement program yet we think it is safe to say that no one, either wet or dry, has any doubt as to President Hoover's honest desire and determination to enforce prohibition, THEREFORE BE IT RESOLVED that we support the President in his carefully planned campaign for better observance of prohibition, and if necessary, to enforce these laws with full powers of the government.

4. WHEREAS the pathway of progress of any worthy enterprise, especially a work of reform, is paved by the processes of education—and WHEREAS the older prohibition voters are rapidly passing off the stage of action—about one million every four years—and since there are coming upon the stage of action over four millions of boys and girls—first voters—every four years, and since that four million votes diverted from one candidate to the other would defeat or win a presidential election and the principles at stake, THEREFORE BE IT RESOLVED that this conference go on record as favoring a total abstinence, pledge signing, and educational campaign by the Anti-Saloon League and the Women's Christian Temperance Union, in order to further and more effectively teach the boys and girls of our Methodist homes, the fundamental principles of temperance and prohibition, and pledge them to lives of soberness, and to the voluntary observance of the laws of our country.

5. FURTHER BE IT RESOLVED that, pursuant to the general temperance educational program, the Florida Conference of the Methodist Episcopal Church, South, hereby endorse the action of the Anti-Saloon League of Florida in setting apart Sunday, January 19, 1930 for observing the tenth Anniversary of the ratification of the 18th Amendment.

Part 2. Social Service

We commend for careful study Par. 553, page 251 of our Book of Discipline, containing the social creed of our church.

More and more the world is growing weary of war, and forward-looking men are setting themselves to the task of its destruction. We pledge ourselves to stand by the side of all such men in this the greatest conflict of all time.

The crime wave shows no sign of decrease. Murder, theft and impurity have become the fashion of the day. But we note with pleasure an awakening conscience and returning authority in our pulpits and in our courts, and the activity of our President for the destruction of the forces responsible for the crime wave, and we pledge to all the forces of righteousness our united support.

We reemphasize the fact that there is a well-organized and well-financed propaganda for the destruction of the orthodox church of Jesus Christ. Periodicals have been subsidized and sinister forces with international scope are already in motion. We call upon all our preachers and laymen to find out the truth and set themselves to the defense of the Church and the forces which make for righteousness.

After six years of constant conflict we have again defeated in the Senate of Florida the race-track gambling interests who have so persistently disgraced our state. But only eternal vigilence can save us from this curse.

With the fairest promise of improvement sent out year by year our stage and motion picture corporations continue to teach all the crimes known to the Decalogue, and there seems to be no method by which they can be brought to account. It is a matter of profound regret that an institution with such tremendous powers for good should be prostituted to such low purposes. We call upon our people to do all in their power to provide better entertainment for our youth.

We deplore the effort in some quarters to separate children from home influence and parental authority. This movement is led by those who because of covetousness wish not only to make merchandise not only of men, but of women and children. We declare it to be our conviction that the great moral truths and religious ideals of the whole Bible are absolutely necessary for the forming of proper moral convictions, and that the loss of them will utterly destroy the moorings of the race, and the foundations upon which civilization rests. We pledge ourselves to a year of labor and service to society and to the Kingdom of God.

W. A. MYRES, Chairman.
E. WATT SMITH, Secretary.

The following telegram was directed sent to President Hoover:

The Florida Annual Conference of the Methodist Episcopal Church South, at its eighty-sixth annual session held in Trinity Methodist Church, Miami, Florida, June 15th, 1929, hereby, records its very high appreciation of emphasis placed by President Hoover upon the fundamental necessity for law observance and law enforcements, both in his inaugural and in his recent address before the representatives of the Associated Press in New York City. The Florida Annual Conference pledges it's hearty co-operation in support of the President in these efforts to strengthen the sentiment for law observance among our people, and to secure proper efficiency in administration, of justice throughout the land.

BISHOP H. M. DOBBS.
I. C. JENKINS, Secretary.

The following resolution by certain Lay Members was read by the Secretary and adopted:

A RESOLUTION

WHEREAS there exists in our Nation a disregard for and a disrespect of Government as expressed in its several branches ,to such an extent as to call forth from the President of the U. S. a solemn call to the citizens to assist in restoring to our Nation a due and adequate respect for all law and its orderly processes; and

WHEREAS our Church through its College and Bishops has recently assured the President of its approval of and its purpose to cooperate with him in his endeavors to augment respect for and observance of law and its ordered processes; and.

WHEREAS the Church must first exemplify in its own life that which it would teach to others; therefore,

RESOLVED by the Florida Annual Conference in annual session in the city of Miami, Florida,

First: That we pledge to the President of the United States and to the Governor of Florida and to all civil officers whatsoever our fullest purpose to assist in bringing about a deeper and wider respect for and observance of all law and its orderly processes;

Second: That we rededicate ourselves and our people to a renewed respect for the Discipline and Rules of our own Church and its orderly processes.

(Signed)

L. W. DUVAL.
L. P. McCORD.
T. F. ALEXANDER.
J. C. DURRANCE.
A. K. HAWKINS.
JOS. M. PEELER.
J. H. THERRELL.

The result of the ballots was announced, no Lay Member having received a majority, there was no election. In the election of Clerical Alternates, the result was read as follows: 166 ballots cast, necessary to elect 84, M. H. Norton having received 97 was elected as one of the Alternate Delegates to the General Conference.

Committee on Investigation—Committee on Investigation in the case of C. W. Mathison was named as follows: J. M. Gross, J. R. Cason, L. D. Lowe, J. B. Reid was added to the secretarial staff, appointed by the secretary to represent him, with the committee on investigation.

Announcements were made and the Conference adjourned with the benediction pronounced by Bishop Cannon, Jr.

SATURDAY AFTERNOON SESSION, June 15, 1929

Opening—The Conference was called to order by Bishop Dobbs at 3 o'clock. Hymn Number 354 was sung and J. W. Rogers led the Devotionals.

Commission on Budget—The report of the Commission on Budget was adopted, the item of $6000.00 for Group Insurance was ordered to be assessed as a special. The report was withheld for calculations.

Church Extension—The report of the Board of Church Extension was read by T. F. Alexander and adopted as follows:

We, your Conference Board of Church Extension, desire to report that some progress is being made in Church and parsonage building and the payment of debts on buildings already constructed. The Board desires to give encouragement and material aid to all worthy enterprises when possible. Our resources, however, are more or less limited. We wish to express our appreciation of help given to our Conference enterprises by the General Board of Church Extension.

Our Conference Board Loan Fund Capital is gradually increasing and now amounts to the sum of $16,977.06. We urge that congregations receiving grants from this sacred trust fund be faithful in repayment of same.

The assessment for the General Board of Church Extension is $4,866.00. The assessments for Your Conference Board are: regular, $7,600.00 and J. C. Ley Loan Fund, $900.00.

We had before us applications from the Trustees of fifteen churches and four parsonages. After careful consideration, we have made the following grants:

CHURCHES

Name	District	Donation	Loan
Marvin Memorial	Jacksonville		$1,000.00
Lealman	Ocala	$200.00	
Palm Harbor	Ocala	200.00	
Belmont (Clearwater)	Ocala	100.00	
Brownsville	Bartow		325.00
Wauchula	Bartow		500.00
Williston	Gainesville	300.00	
Samoset	Tampa	200.00	
Trinity	Tampa	250.00	
Bayshore	Tampa		500.00
Daytona Beach	Deland	250.00	750.00
Stuart	Deland	200.00	
Northwood	Miami	200.00	
Methodist Foundation	Tallahassee	500.00	
PARSONAGES			
Gulfport and Child's Park	Ocala	250.00	(Condtl.)
Delray Beach	Miami	250.00	
Matacumbie	Miami	300.00	300.00
Ley Memorial	Miami	200.00	
Total		$3,400.00	$3,375.00

Respectfully submitted,

T. F. ALEXANDER, President.

J. E. WOODWARD, Secretary.

Lay Activities—The Report of the Board of Lay Activities was read by J. Harwell Wilson and adopted as follows:

We call attention once more to the importance of collecting the Benevolences in full, not only for the purpose of aiding the great causes for which they are levied, but also for the purpose of developing our members in the grace of giving.

The principles of Christian Stewardship should be taught in all of our Churches till every member understands his obligations to the kingdom of Christ. To this end we urge that wherever possible courses on Christian Stewardship be taught in Standard Training Schools, Cokesbury Training Schools, Pastors' Schools, and in the Adult and Young Peoples Departments of the Sunday School. Our Publishing House has just published two Standard text books on Christian Stewardship "The Christian Motive and Method in Stewardship," by Dr. H. B. Trimble, and "The Stewardship Life," by Dr. J. E. Crawford.

We earnestly desire that our Presiding Elders and Pastors lead in this exceedingly important work and also that they preach to us as often as they will on the subject.

Your Conference Board of Lay Activities is again sending the Methodist Layman to all our Pastors and Presiding Elders.

The Board has agreed to pay for one set of Stewardship leaflets for every charge, whose pastor or Lay Leader will agree to use them as follows: One hundred leaflets to be distributed to the members of the Charge each Sunday for four Sundays. On the Sunday following the distribution of these leaflets a "referendum" card is to be distributed, signed by the members, and taken up by the Pastor or the Chairman of the Committee on Christion Stewardship. Order this literature from your Conference Lay Leader, L. P. McCord, Jacksonville, Florida.

We urge that Lay Activities be made effectual and helpful in the local church. Personal evangelism religious education, the promotion of attendance on all of the services of the church, and assisting in raising the church budget are some of the things that laymen can do.

We urge the closest cooperation of preachers and laymen, for in no other way is it possible to accomplish the task set before us.

We recommend the election of L. P. McCord as Conference Lay Leader for the ensuing year.

HARWEL WILSON.
GEO. S. FLETCHER.
Committee.

Epworth League—Report of the Epworth League Board was read by H. W. Blackburn and adopted as follows:

We, the members of your Epworth League Board wish to endorse and commend the administration of the Florida State Epworth League for its effective work throughout the past year. Through suffering from losses occasioned by the depression that has affected our great church in Florida, the Epworth League has continued to grow, and has moved up in the standing of the leading Conferences of Methodism.

The Florida Annual Conference is 19th in point of church membership among the Conference of Methodism, but the Florida State Epworth League is 5th in number of members among the State Leagues of the connection. And though we are only 5th in membership, we stand 2nd in amount contributed to missions, and 1st in number of Epworth Era Subscribers. To a very great extent, Florida Leaguedom is solving the Epworth League problems for the connection, in that it is leading in efficiency and effectiveness.

While some auxiliaries of the Church are reporting decreases, due to the exodus that followed the boom, we are reportng a net gain of 26 chapters, indicating gains in Senior, Hi-League, and Junior Societies, and a gain of three Unions.

We wish to endorse the program of the State League for the current year and call especial attention to the coming Epworth League Assembly, to be held at the Seminole Heights Methodist Church, Tampa, beginning July 9th, and the Pastor's School at Lakeland in August. The League division of the Summer Training School was a distinct success as an experiment last year, and justifies our making it a permanent feature of our work.

The League, in keeping with the trend of the entire Church is endeavoring to economize along all lines, and is prepared to meet any necessary reduction in its operating expense.

We ask your continued, counsel, and prayers, to the end that the Epworth League in Florida may fulfill its mission of evangelism, character building, and christian training.

Respectfully submitted,

H. W. BLACKBURN, Chairman.
K. H. Koestline, Secretary.

Sunday School Board—Report No. 1 of the Sunday School Board was read by G. F. Scott and adopted as follows:

To the Members of the Florida Conference,

Dear Brethren:

We are glad to report to you that during the year Sunday School conferences have been held in nine American districts, in which more than 800 of our choicest Sunday School workers participated and that two meetings were held by our conference Supt. in district conference programs of the Latin district.

2. A series of group meetings were held in nine districts, totaling an attendance of 1775.

3. The most successful conference wide council ever held in Florida was held in January.

4. Earnest effort was put forth to score all schools. Of those scored 5 were awarded standard rank, 8 advanced rank and 9 progressive rank.

5. Twenty-five schools reported observance of Childhood and Youth week with 2531 attending adult meetings and 53 Forward Steps adopted.

6. Seven conferences for Elementary workers were held at as many points in the conference and these programs were of the highest type.

7. A successful Young People conference for the entire state was held at West Palm Beach, 150 registering.

8. Two Wesley Class Federations were held in Sanford and Madison. More than 500 men and women attending.

9. A special series of lectures on the Bible and Adult work were given in Tampa. This Bible conference was a success and was the first conference of the sort ever held in Florida.

10. A meeting of instructors in Standard and Cokesbury Schools was held. Thirteen of these workers participating.

1. The offerings of our Sunday Schools for Missions on the 4th Sunday and for the orphanage on the 5th Sunday and Work day maintain our conference's splendid record for liberality towards these worthy causes. The Sunday School Day offering yielded to the conference and the district boards $3,671.00 or about $1,300.00 more than last conference year.

12. Eighteen standards schools and 24 Cokesbury Schools have been held; credits issued 2410; Diplomas 40; Blue Seals 22; Gold Seals 6. Persons in conference approved as instructors, 28, to teach 73 courses; Cokesbury Instructors 21, to teach 37 courses.

13. Strong emphasis has been placed upon evangelism throughout the year.

14. An increasing bulk of correspondence and cultivation work has gone forth from the conference office.

15. A page in the Advocate has been edited every week and the Home Field has been published every month.

16. We have labored with our financial problems as have the other boards and we desire to express our great appreciation of the fine cooperation which has been accorded our conference workers.

17. We heartily endorse the cooperative plan as set forth in the report of the Orphanage Board and approved by the Conference and we ask your continued cooperation in making the fifth Sunday's collections larger, every school being a contributor and the Orphanage—Sunday School Work Day and the Orphanage—Sunday School Harvest Day greatly increased with an earnest endeavor to secure 100 per cent participation by our Sunday Schools.

18. We present the following recommendations:

(1) The perfecting of all district organizations early in the conference year.

(2) The adoption of the new Programs of work just as fast as our schools can be reached.

(3) A continuation of effort on the part of the District boards to secure the observance of Sunday School Day by all our Sunday Schools.

(4) That a special campaign for increase of our Sunday School membership be put on this Fall.

(5) That we cooperate heartily in the Pastor and Leadership School August 26 September 6.

(6) That as Bishop-Presiding Elders, Pastors and Laymen we pledge our continued and loyal support to all the many important phases of our Sunday School program.

(7) That Rev. R. Ira Barnett be appointed by our Bishop as Conference Supt. of our Sunday School Work. And,

Rev. G. W. Hutchinson be appointed by our Bishop as Dual Extension Secretary.

(8) In order to fill four vacancies on Sunday School Board we ask you to elect L. M. Spivey, W. M. Mullen, N. V. Nihoul and E. N. Philpot.

Respectfully submitted,

L. D. LOWE, Chairman.

G. F. SCOTT, Secretary.

Admissions—Rev. H. E. Partridge reported that the Committee had passed Paul John Pappas and recommended him for admission. He was admitted on motion by Ira S. Patterson with the provision that no responsibilities or obligations for his employment rests upon the Conference but upon the General Mission Board. It is understood that the General Mission Board has employed Brother Pappas for the purpose of opening a work for the Greeks in Tarpon Springs.

Ballot—A ballot was taken for three Clerical and four Lay Alternate Delegates to General Conference.

Resolution—I. C. Jenkins read the following Resolution, which was adopted:

ADVOCATE BOARD REPORT NUMBER THREE

The Advocate Board wishes to move that this Conference go on record as expressing its thanks to Rev. Ben F. Rogers for his loyal and untiring service to the Florida Christian Advocate and especially do we wish to commend his fearless and efficient policy in connection with the recent campaign which had for its purpose the great moral principles for which our church has stood. We commend Brother Rogers to the Bishop and the Cabinet and wish him success in the work to which he may be assigned.

W. A. MYRES.

Resolution—The following Resolution was presented by S. D. Harris, and adopted as follows:

Resolution

WHEREAS, the law of our Church as set out in paragraph 119 of the Discipiline of 1926 invests in the presiding Bishop the responsibility for, and the sole authority to choose Presiding Elders, fix their stations, and change them when necessary; provided that he shall not allow any Elder to preside in the same district more than four successive years:

And, whereas, every annual conference may exercise its fundamental right to determine matters of conference policy in the light of experience and expediency without tresspassing upon the constitutional rights of the episcopacy to choose the Presiding Elders and fix their stations;

Therefore be it resolved by the members of the Florida Annual Conference, now in session in Miami, Florida, that we express here and now, through this resolution, our strong conviction, that it is rarely necessary or expedient to continue an Elder in the office of Presiding Elder for more than four years consecutively and that no Elder having served the full term of four years as Presiding Elder shall be reappointed to this office until he has served in other pastorial or conference work for four years;

And, be it further resolved that we respectfully request the Presiding Bishop of this Conference to observe this policy if in his judgment he can do so without impairing or impeding the religious progress and prosperity of the work of our Church in the Florida Conference.

S. D. HARRIS.
L. M. BROYLES.
G. S. FLETCHER.
J. O. GROGAN.
RUFUS B. TEMPLETON.
S. W. WALKER.

Lay Ballot—The Tellers reported and the Secretary read the ballot for Lay Alternates to General Conference. 44 ballots cast, 23 necessary to elect, Douglas Bailey, having received 27, was elected as one of the Alternates.

Question 2—Question 2 was asked "Who else in Class of the first year and answered Forrest Dearborn Heddon, R. E. Carlson, Harvey McConnell Hardin.

Question 3—Question 3 was asked "Who remains on trial?" and answered John Warren Branscomb, William Welch Taylor, William Lacy Huggins, Clarence Kay Vliet, Joseph Augustus Tolle, Henry Laurence Wiggins, James Wallace Hamilton, Corning Fisk Tolle.

Lay Ballot—Lay Ballot was reported, ballots cast 37, 19 necessary to elect, John S. Taylor, Mrs. F. B. Godfrey and C. B. Peeler having received the majority were declared elected which completed the election of Lay Alternates.

Question 15—Question 15 was asked "Who are the Deacons of one year?" and answered Archie Boyd Austin, Asbury Ronk Buhrman, Hubert Dodd, Robert Collier Holmes, James Paterson Lilly, B. M. Montgomery, O. A. Murphy, Phillip Blaine Trigg, E. N. Philpot, Orville Sewell Palmer, Harry Hutchingson Waller, Charles Hannibal Voss, Thomas Wright Carlton. Ira Eustace Williams was reported to have finished the Class of the third year, but not eligible to Elders Orders until he shall have traveled two years from this Conference.

Question 17—Question 17 was called "Who are elected traveling and who Local Deacons?" Everett L. Hollady, Thomas Carlton O'Steen, Otterbein Claude Howell, Paul Straly Anderson, Claire Marden Cotton, Leroy Emile Roberts, Milton Hans Wyatt, Irwin Lesley Bishop, Albert Arthur Koestline. Local, James Wallace Hamilton.

Question 19—Question 19 was called "Who are elected to Elders Orders?" and answered, William Jeremiah Martin, Henry Morton Bullock, Arthur Frederick Turner, Carson Thomas Howes, Marshall Everett Myer, Don Alvin Cooke, Joseph Otto Kroff, William Edwin Dennis, David Bartow Sargent, Donald More Maynard.

Board of Education—Report No. 1 of the Board of Education was read by H. A. Spencer and adopted as follows:

REPORT OF THE BOARD OF EDUCATION NO 1

Another year has brought to Southern College the opportunity of serving the youth of today, the Church of tomorrow. Through the loyalty of its Faculty members and the excellent management of Dr. Spivey, the institution has met its current expenses, but your Board finds itself sorely pressed for funds with which to meet the bond interest. This Conference has pledged its good faith to the payment of the bonded obligation on Southern College. The entire present assessment of this Board has been pledged, leaving it no source of income for other work it desires to do, and which it ought to do. Under our pledge we are required to raise $19,000.00 annually to meet our bond interest obligations: this year we fell short of the required amount by $2,500.00.

We are requesting that our assessment be the same as this year's and that we be allowed an additional assessment of $2,000.00 for other necessary work of this Board.

The Board of Trustees request that it be authorized to amend its Charter by incorporating therein the following:

"At no time shall any instruction be permitted in Southern College which is inconsistent with the Bible as construed by the Methodist Episcopal Church, South."

For your consideration we submit the following recommendations:

1. That full co-operation be given by our Conference to the educational program of the General Board of Education.
2. That the second Sunday in October or as near thereto as possible be designated and observed in our local churches as Christian Education Day.
3. That the Conference elect as Trustees of Southern College the following: S. W. Walker, J. P. Hilburn, G. S. Roberts, W. P. Buhrman, L. W. Duval, L. P. McCord, J. J. Swearengen, J. H. Mercer, M. H. Norton, (Alumni Trustee), for term expiring in 1932; and as Trustees for the Florida Methodist Foundation, H. A. Spencer, Nathan Mayo, H. B. B. Harbison and Fred H. Davis, for term expiring 1932.
4. That Dr. Ludd M. Spivey be appointed as Conference Secretary of Education without salary or other expense to the Board.
5. That Dr. Ludd M. Spivey be appointed as President of Southern College: Rev. H. H. McAfee as Financial Agent of Southern College; and Rev. Olin Boggess, G. F. Scott and D. M. Maynard as Professors in Southern College.

L. W.DUVAL, Chairman
S. I. HENDRIX, Secretary.

Ballot Reported—The Tellers reported ballot for Additional Alternate Delegates and the secretary read the report—157 ballots cast, 3 defective, 154 valid, necessary to elect, 78; A. H. Cole was elected, having received 80.

Question 5—Question 5 "Who are discontinued?" was called and on motion D. C. Bonham was discontinued.

Hospital Board—Report No. 2 of the Hospital Board was read by George E. Summers and adopted as follows:

Brethren:—The Hospital Board is happy to report another year of growth and progress in hospital interest, and in Golden Cross enrollment. We have experienced however, a year of such financial conditions in our state, that the acceptance or consideration of the acquisition of a hospital have been prohibitive, in the judgment of the Board. Therefore the Hospital Board has concentrated all its efforts in promoting the educational program, and enrollment in the Golden Cross Society. The Hospital and Golden Cross interests have been earnestly represented in detail before each of the District Conferences, this year, either by Brother L. E. Wright, Conference Director of the Golden Cross, or by the Chairman of the Hospital Board, and we have been enthusiastically increase in interest over last year seems to us a modest estimate as demonstrated by the ever increasing number of requests made upon us, by the people for information, and for literature and material. More than 258 Societies were organized during the enrollment week in May, and $627.91 in sacred money was raised, which cannot be used for other than strictly charity work among our sick, and then, only, as directed by this Annual Conference. There was written 1125 personal letters to the brethren, and to others seeking information, in behalf of our Golden Cross work this year, beside a number of articles written and appearing in the Advocate. Our records show a high percent of organization for Golden Cross work in all the Districts and charges, and 100 per cent organization for the Tallahassee and Ocala Districts. So that the Board firmly believes that with the continual cooperation of our Presiding El-

ders, and Pastors, we will be able to report, practically, 100 per cent Golden Cross enrollment and organization throughout our conference by the end of another conference year. The Board disbursed, this year, for the expenses, and the promotion of its work $696.00 of the appropriation granted it by this Conference for this conference year. We heartily commend Brother L. E. Wright our Conference Director of Golden Cross for his tireless and efficient services rendered our board and our Conference this year, and we unanimously recommend his reappointment, without salary, to the same office for the ensuing year.

Our Board wishes, especially, to thank Bishop Dobbs, our Presiding Elders, Brother B. F. Rogers, editor of the Advocate, Drs. Jarrell and Brandon of our General Hospital Board, our faithful pastors and Lay Brethren over the conference for their splendid cooperation with us this year, and we shall prayerfully anticipate the same for the coming conference year. The Board, likewise, earnestly requests andrecommends the continuation of the present assessment for due promotion and expenses of its great work. Assessment reduced from $2475.00 to $2000.00.

Due cognizance is taken of the reception by the Board of an invitation made to it by the Alabama conference, through its representatives, Drs. A. J. Lamar and J. S. Chadwick to cooperate with that conference, in supporting the Montgomery memorial Hospital, by us directing our Golden Cross funds, hereafter collected, in our conference, to that hospital, to aid in caring for the free service which it renders, until such time as the Florida Conference shall establish a hospital of its own. Your hospital Board, however, feels that such action on our part would not be wise at the present time. We, therefore, recommend that our conference most respectfully decline accepting said invitation.

Respectfully submitted,

GEO. E. SUMMERS, Chairman

L. E. WRIGHT, Secretary.

Adjournment—A motion was passed that the Conference adjourn to meet at 3 o'clock Sunday afternoon in Memorial Session. Announcements were made and Dr. Tarboux pronounced the benediction.

MEMORIAL SESSION SUNDAY AFTERNOON

JUNE 16, 1929

Opening—The Memorial Session of the Conference was called to order by A. E. Householder, Chairman Committee on Memoirs. Hymn Number 593 was sung and W. C. Rogers led in prayer. Dr. Householder read from the 15th Chapter of 1st Corinthinians and "In the Sweet Bye and Bye" was sung.

Memoirs were read of F. R. Bridges by C. W. Mathison, of Henry F. Harris by I. C. Jenkins, and of John C. West by T. L. Z. Barr and of preachers' wives, Mrs. W. J. Churchwell by H. E. Partridge, of Mrs. J. W. Jackson by H. E. Partridge.

W. K. Piner explained it was necessary for him to be absent and asked that he might speak first in memory of F. R. Bridges. Next J. P. Hilburn asked the privilege of speaking at this time and referred in tender terms to Brothers Bridges, West and Harris.

Remarks in memory of the departed were made by W. A. Myres, J. L. Yeats, R. F. Hodnett, W. C. Rogers, T. L. Z. Barr. The Memoirs were adopted as follows:

FRANCIS R. BRIDGES

One of the greatest, truest, noblest, purest lives that this world ever knew is not with us any longer. A full-orbed Day has reached its setting Sun, and its diamond brightness has passed through the little space of Darkness that we call Death to rise again upon Eternity's Dawn, there to shine with the brightness of a Star—Forever!

His life was quiet, full of peace, order and beauty. But it was not a feeble or flickering flame. The vital spark of heavenly fire that burned in him was invariable and intense. The light of his life indeed had moods —sometimes the cast was that of joy; sometimes of pain; but the intensity never varied. If it did not rise on the one side to incandescence, it also did not fade on the other into dull invisibility.

The beauty of his spirit was peculiarly of the Celestial type. There was not upon his broad and noble brow merely a suggestion, but rather a conviction of God and Heaven. His was the most God-like face in all our ranks. The soft, subdued, and mellow radiance of his countenance told the marvellous story of the beauty of the soul that lived within the Templed retreat of physical outline and feature.

As he sat presiding at the Memorial Meeting in Tampa on Sunday afternoon during the June Conference, I saw pictured recession as his spirit drifted away with the remembered dead. There was some mystical something in the supra-earthly expression of his face as a voice that loved and honored him whispered, "He looks as if he had gone to sleep." He was not sleeping, but had gone away with them that we gazed after.

I looked on his brow, broad and noble in its large outlines; looked on the massive form so granite like in its uncompromising endurance; and he became to me a pictured block of marble, quarried from the mines of Heaven, and sculptured by the Master hand of the Christ into the image of God.

"Fifty years he stood by the Altar,
Fifty years Christ's sacred sentry—
Sweet was the tone of his prayers.

Fifty long years! What if trials
Did oft-times darken his way?
They but heightened his mystical pureness
Into Light for men's souls in their needs.
Fifty years of loyalty and love;
Fifty years of deep consecration—
And now on the far Heights above,
We behold him in glorious Transfiguration."

The following facts will be of interest:

Francis Rhett Bridges, son of the Rev. John Miller Bridges and eBthany Stephens Bridges, cousin of Alexander Stephens, was born in Marion County, Florida, October 24, 1858. He was licensed to preach at Providence Church, Waldo Circuit, Gainesville district, October 6. 1877. He was admitted on trial into the Florida Conference November, 1878, at Gainesville, and was ordained deacon by Bishop George F. Pierce, December 19, 1880 at Ocala. Ordained elder by Bishop H. H. Kavanaugh, January 7, 1883 at Jacksonville. Brother Bridges was married to Miss Ella Harrington of Kentucky, who died in October of 1910. To this union there were born six children, four of whom died in infancy. Two, Francis Rhett Bridges, Jr., and Ella Lurline, wife of S. P. Bridgers of Georgia, live. Brother Bridges was married to Miss Annie Maud Taylor, daughter of the late Rev. John R. Taylor, December 31, 1912. He entered into rest, September 14, 1928.

REV. JOHN COTTON WEST

Rev. John Cotton West was born at Westville, S. C., February 12, 1889, and passed to his eternal reward from the Hospital at Gainesville, Florida, at 1:30 o'clock in the morning, December 9, 1928. This being the holy Sabbath, he filled an early appointment on that Sunday morning made for him by his Divine Lord.

He was the worthy son of John Cotton West and Mary Elizabeth West. He has four living brothers and three sisters as follows: J. M. West, B. L. West, S. R. West, C. N. West, Mrs. H. R. Peach, Mrs. L. L. Price, and Mrs. S. S. Moody.

Near Greenville, Florida, on March 21, 1909, he was happily married to Miss Celestia Hamilton, who walked down life's pathway by his side as a faithful companion until God called him to his heavenly reward. This happy union was blessed with seven noble children, six of whom Mary Louise, Edna, Charles, Ruth, and Celestia, are left to mourn the departure of their good father.

Our precious brother was converted when about the age of fourteen years. At the time of his conversion he was clearly and definitely called to preach the gospel of Christ. He spent about seven years carefully considering this call, and praying over it—finally responding to this call in 1910. He spent nine years in the ministry of the Wesleyan Methodist Church, and the remaining years of his noble life were spent in the ministry of the Florida Annual Conference of our own beloved Zion. He was received on trial in our Conference in 1924, ordained Deacon in 1925, and ordained Elder in 1928.

Our dear brother was a studious and prayerful man. He lived with his books, his parishioners, and his blessed Lord. He was successful as a local preacher—leading many souls to Christ. He was even more successful as a pastor. He was dearly loved in every Charge where he served. Wherever he went the people realized that a man of God was in their midst. His Charge was High Springs, and here he was doing a great work, when his health failed. His last illness covered a period of some three months. He suffered excruciating pain which medical skill and loving hands could not allay. The latter part of this period he spent in the Hospital in Gainesville, where medical science utterly failed to prolong his noble and useful life. He was ready when the call came, and his pure spirit went up to live with his Divine Lord. We will meet him in the Celestial City in the "Sweet Bye and Bye." No purer and better man ever labored among us. And we will cherish his memory until we meet him beyond the skies.

His body was tenderly laid to rest in Bronson Cemetery amid the tears and sobs of his loved ones, and hundreds of mourning friends. His funeral services were conducted by Rev. R. A. Guy, Rev. W. A. Myres, and Rev. George Foster.

"Servant of God, well done!
Thy glorious warfare's past;
The battle's fought, the race is won,
And thou art crowned at last."

—T. L. Z. BARR.

REV. HENRY F. HARRIS

Rev. Henry F. Harris was born in North Georgia October 30, 1867, He was cradled in the atmosphere of the Methodist ministry, and as might have been expected, was converted and joined the church at an early age. Of his conversion he said, "I was converted in every revival I ever attended." This was not because of backsliding, for he seemed essentially religious, but his own beautiful expression of how his responsive heart yielded to every divine call to better things.

Brother Harris heard and responded to the call to preach while a student at Emory College, Oxford, Georgia, and his first sermon was preached at Midway, the village between Oxford and Covington, which service I was privileged to attend. He was admitted on trial into the Florida Conference in January 1894, and taught two years at the Conference College at Leesburg.

From Leesburg in 1895, Brother Harris was transferred to the West Texas Conference. Later he returned to Georgia and taught first at Piedmont Institute, at Rockmart, and afterward at the Georgia Military Academy, College Park. While at the latter place, May 28, 1902 he was married

to Miss Mamie Vick of Orlando, Florida. Their union was blessed with two daughters Misses Ainslie and Keller Harris, the former now teaching at St. Petersburg, and the latter a student at the State College for women.

While teaching, Brother Harris was located at his own request. In 1905 he returned to the Florida Conference, during that year served as supply to the church at Oakland. In 1906 he was readmitted into the Conference and appointed to the pastorate at Oviedo. He served successively Oviedo, DeLand, Titusville, Wellborn, Palmetto, Manatee and Leesburg. In 1922 from the Conference at Tallahassee, he was appointed for the fifth year to Leesburg, but during the year he was stricken dangerously ill. In May 1923, having partly recovered, he moved to St. Petersburg, where he made his home until his death.

On Sunday, December 2, 1928, he attended church as was his habit and at an early hour Monday morning, December 3rd, he arose while the other members of the family slept. While dressing, he fell from an apoplectic stroke and before aid could reach him, his spirit took its flight to God. His body was laid to rest at St. Petersburg, the services being conducted by Rev. Paul Ellis and Isaac C. Jenkins. He is survived by Mrs. Harris and the two daughters mentioned above.

Brother Harris sprang from a preacher family on both sides. His father and grandfather were ministers, and on his mother's side, he came of the famous Parks family which gave to Methodism several noted divines. He had two brothers, Lunday H. and Al, both of whom were Methodist ministers. Lunday H. Harris was the husband of the noted author, Corra Harris. The three preacher brothers had one sister who alone of the family survives. She is the wife of the distinguished scholar, editor and preacher, Doctor William P. King, now editor of the Methodist Quarterly Review.

Brother Harris was himself a markedly brilliant mind. He knew literature as few men do. Once your writer submitted to him some prize essays to be judged. He returned one essay, saying, "This essay is stolen. No living man could have written it except the editor of Harper's. Though I have not seen Harper's lately, get the file and you'll find the essay." I found it as he said.

He himself was a writer of distinguished ability. His essays and poems were accepted and published by the leading American magazines. He reveled in poetry and produced some of the most beautiful thoughts ever put into print.

Brother Harris was a great preacher, profound yet practical in simplicity. He was often urged to preach on occasions, but his timidity usually caused him to decline. But the sermons to his congregations were gems of the true gospel and practical common sense.

His life was a luminary of sparkling sunshine, and throughout its activities, whether student in college, or teacher or pastor, men followed him in groups to catch the sparkle of its rays, and to revel in his unique wit and humor.

In his last months he settled back into the halcyon days of his past, delighted to talk of the old times and as far as he was able, frequently wrote to the friends of other days. When alone, he spent the hours with his books and magazines, and was equally happy in following the glory of a thought, or tracing the history of a word.

The brightest spot perhaps in my difficult year at St. Petersburg was the renewal of my friendship with my old college mate and his family I went to see him often and while always saddened by the change in his physical condition, every hour with him was a delight.

May God's blessings be upon his loved ones, and may the bright influences of his beautiful life linger in the twilight until the rising of the next sun.

I. C. JENKINS.

MRS. J. W. JACKSON

Mrs. Annie Virginia Hamilton Jackson was born in Estell County, Kentucky, August 20th, 1888, and passed from this life July 20th, 1928. She was the daughter of Simeon and Sarah Hamilton.

She was married to Rev. J. W. Jackson June the 9th, 1908, by Rev. E. L. Southgate while pastor of Epworth Church, Lexington, Ky. This happy union were given two beautiful children Clay Edward age fifteen and Julia Rae age thirteen.

In 1912 the family transferred to the Western Virginia Conference where they served St. Albans Church three years; one year at Prestonburg, Ky.; two years in Huntington, W. Va., two years in Richwood W. Va.

In 1920 they transferred to Florida and stationed at Parrish for one year, served Havana and Apopka and three years at Fulford then to the East Madison charge where Sister Jackson was taken ill and sent to the old home in Lexington, Ky., where she passed from this life into that better life.

The funeral was conducted at West Irvine, Ky., at the home of her sister Mrs. Robert Winn, by Rev. E. L. Griffy pastor of the Irvine Church and life-long friend.

Sister Jackson united with the Methodist Church with her husband at the time of their marriage. She had been brightly converted in a revival at old Wismantown, Ky.

As a mother she gave herself patiently and lovingly to her task. She was true in every relationship of life; as preacher's wife the work of the church constantly filled her heart; she was always one with her husband in her intense interest in every Christian cause.

Sister Jackson is survived by her husband, Rev. J. W. Jackson and two children, Edward and Julia Rae. May God comfort and bless them.

W. A. FISCHER.

MRS. MINNIE LEE CHURCHWELL.

Mrs. Minnie Lee Churchwell, the wife of Rev. W. J. Churchwell of the Florida Conference was born in Cuthbert, Ga., August 2, 1882, the daughter of H. F. and Alatia Elder and grand-daughter of Rev. Howard McGhee. At the age of twelve years she joined the Methodist Chruch, and grew up to young womanhood in its communion. During a gracious revival in Cordele, Ga., she was led to make a fuller and deeper consecration of herself to God; and found the joy of salvation and preparation for future service. At this period she met Brother Churchwell, and they were married, December 2, 1902.

She entered with him into the intinerant life, when he joined the South Georgia Conference in 1913.

Her's was a life of service and cheerful sacrifice for the Church and the Master. With unfaltering faith and unfailing love, she moved in the sphere of her home and church life, a faithful and loyal wife and mother; and with her people, a sympathizing friend and pastor's wife; and was highly esteemed for her own character and worth, as well as her helpful life and influence. Like many who have filled the place of wife and mother, she found strength in trusting and joy in serving, until at length she was called upon to lay down the burdens and cares of life for the rest and rewards of a higher association. On November 2, 1928, after a sudden and brief illness she fell asleep, and joined that good company of "The just ones, made perfect."

H. E. PARTRIDGE.

The Conference adjourned with the benediction by F. Pixton.

MONDAY MORNING SESSION, JUNE 17, 1929.

Opening—The conference convened at 9 o'clock Monday morning, with Rev. A. M. Hughlett presiding by appointment of the bishop. Song Number One was sung after which E. J. Gates led in prayer. Hymn Number 279 was then sung.

Minutes—The minutes of Saturday morning, Saturday afternoon, and Sunday afternoon sessions were read, and approved with the understanding that certain entrances with reference to Dr. Hilburn should be made.

Ballot Reported—Ballot for Clerical Alternates was reported number of ballots 103—necessary to elect 52, W. F. Dunkle having received 58 was elected. Ballot was taken from one aditional alternate.

Point of Privilege—Under the head of personal privilege, Dr. Hilburn asked that the sceretary read a statement with reference to certain publications and omissions with reference to himself. The secretary read the statement and on motion of Dr. Piner it was received by the Conference. Bishop Dobbs took the chair.

Dr. James L. White—Dr. James L. White, pastor of the First Baptist Church of Miami was introduced and addressed the conference briefly.

Gift of Books—J. O. Grogan offered to present a collection of books, one volume each to any preacher or preachers who receive a salary less than $1500.00 and who are under thirty years of age.

Credentials Restored—On motion of Smith Hardin, Presiding Elder of Miami District, the credentials of local elder were restored to J. N. Weatherford.

Commission on Budget—Commission on budget already adopted was read for information adopted as a whole and filed with secretary as follows:

REPORT NO. 1, JUNE 15, 1929.

We, your Commission on Budget, having considered the request of the various Boards and activities for the year 1929-1930, submit the following recommendations:

We recommend that the amounts as listed below be allowed for the coming year and that the Conference Treasurer use the percentages set opposite to each amount in disbursing the funds that come into his hands:

	Amount	Percentage
Board of Finance	$36,000.00	22.90
Board of Mission	53,000.00	33.70
Board of Education	32,000.00	20.35
Board of Education Special	2,000.00	1.27
Sunday School Board	10,800.00	6.87
Advocate Board	8,325.00	5.29
Epworth League Board	1,800.00	1.14
Board of Church Extension	7,600.00	4.83
Board of J. C. Ley Loan Fund	900.00	.57
Board of Temperance and Social Service	450.00	.29

Printing and Incidentals	1,500.00	.95
Hospital Board	2,000.00	1.27
Lay Activities	900.00	.57
Total	$157,275.00	100.

We further recommend as separate items: Twenty Thousand Dollars, for the Orphanage and Six Thousand Dollars for Group Insurance.

Respectfully submitted,

A. M. HUGHLETT, Chairman.
D. J. MASON, Secretary.

COMMISSION ON BUDGET, REPORT NO. 2, JUNE 15, 1929.

We, your Commission on Budget have compiled the following table, prorating the quota for General Work, as assessed by the General Board of Apportionment, and for Conference Work, Orphanage and Group Insurance as approved by this body, using the customary basis of amounts paid Presiding Elders and Pastors, and membership for the year1928-1929, as reported to this Conference from the list supplied by the Statistical Secretary:

District	Pct.	G.Work	C. Work	Orph'ge	G. Ins.	Total
Bartow	10.56	5,981	16,608	2,112	634	25,335
DeLand	9.54	5,403	15,004	1,908	572	22,887
Gainesville	8.71	4,933	13,699	1,742	523	20,897
Jacksonville	11.90	6,740	18,716	2,380	714	28,550
Miami	12.66	7,171	19,911	2,532	760	30,374
Ocala	11.94	6,763	18,779	2,388	716	28,646
Orlando	10.74	6,083	16,891	2,148	644	25,766
Tallahassee	9.31	5,273	14.642	1,862	559	22,336
Tampa	14.64	8,292	23,025	2,928	878	35,123
Total	100.00	56,639	157,275	20,000	6,000	239,914

A. M. HUGHLETT, Chairman.
D. J. MASON, Secretary.

W. F. Dunkle requested that the figures of the report of the Commission on Budget be furnished the Presiding Elders and Chairman Hughlett of the Commission requested that Conference Secretary attend to this matter.

Bishop Dobbs requested Dr. Hughlett to resume the chair and asked to be excused.

Ballot Received—The Tellers reported ballot for Clerical Alternates, no one having majority, there was no election, another ballot was taken.

Committee of Investigation—Committee on Investigation in case of C. W. Mathison made report and by request of the Chairman, was read by L. D. Lowe. M. H. Norton moved that report be adopted and by vote of the Conference this was done, the Conference rose and sang "Bless Be the Tie That Binds." The report was as follows:

Report of the Committee Appointed to Investigate Complaints against Rev. C. W. Mathison.

To the Bishop and members of the Florida Annual Conference Assembled in Miami, Fla., June 17, 1929.

Brethren:

We your committee appointed to investigate certain complaints against Rev. C. W. Mathison, respectfully submit the following report:

Your Committee called before it the accused, Rev. C. W. Mathison, and confronted him with the complaints in the papers herewith attached and he made acknowledgeemnt of his guilt and made an humble appeal for pardon from the Church and the brethren offended against and has signed a paper which is hereto attached, making confession and complete retraction and it becomes a part of our report.

In view of these facts, we report that a trial is not necessary.

Signed by Committee,

J. M| GROSS, Chairman
L. D. LOWE
J. R. CASON
J. B. REID, Secretary.

BROTHER MATHISON'S STATEMENT.

I, C. W. Mathison, admit and confess that I have sinned against the Church by inveighing against its administration and against certain of my brethren, members of the Florida Annual Conference by making false and misleading statements about them personally and privately and by writing, publishing, and circulating the same. I am truly sorry for all that I have done. And hereby retract all that I have said, written, published and circulated that has been injurious to them and am now ready to accept my penalty that the Conference may think proper to place upon me.

I further, give a solemn pledge on my sacred honor to this Conference and to my brethren against whom I have offended that I will never in the future give utterance to any word, written or spoken that will be detrimental to the character or influence of the Church and my brethren.

A copy of this document signed by me shall be placed into the hands of each person who is directly connected with this transaction.

(Signed) C. W. MATHISON.

Miami, Fla., June 16, 1929.

I also promise to send a copy of this statement to every person whose name is on the mailing list of the "Idealist."

(Signed) C. W. MATHISON.

Question 21—Question 21 was called and the character of C. W. Mathison was passed, being answered that there was nothing against him.

Anastatia Assembly—The following Resolution was passed with reference to the property held by the Anastatia Methodist Assembly, Inc.:

RESOLUTION ON THE ANASTATIA METHODIST ASSEMBLY

Be it resolved by the Florida Annual Conference in session at Miami, Florida, June 17th, 1929, that the Anastatia Methodist Assembly, Inc., is hereby granted the unanimous consent of this Conference to sell or dispose of all property held by them in trust, and to devote the property or the proceeds thereof to the Board of Trustees of the Preachers' Relief Fund of the Florida Annual Conference. If it be deemed wise by the Trustees the incorporation be authorized to deed the property held by them to the Board of Trustees of the Preachers' Relief and to apply for a cancellation of the charter of the Board of Trustees of Anastatia Methodist Assembly.

(Signed)

W. A. MYRES, Pres.
F. E. STEINMEYER.

Recognition of Orders—The orders of T. P. Pringle, local elder from the Evangelical Church were recognized by vote of the Conference, he having furnished certificate of his accord with the doctrines of our Church.

Report Numbers One and Two, Board of Christian Literature—These reports were read by J. E. Hartsfield and adopted as follows with certain amendments:

REPORT NUMBER 1.

We, your Board of Christian Literature, having received the Memorial referred to us by act of the Conference, said Memorial proposing to merge the Methodist Layman, the Epworth Era, the Missionary Voice and the Christian Advocate into one publication under the name of the Christian Advocate, beg to report that we do not look with favor upon this plan.

(Signed)

A. F. TURNER, Chairman.
J. E. HARTSFIELD, Secretary.
A. P. SMITH.
W. C. STAATS.

REPORT NUMBER 2.

We cannot hope to build a Christian Citizenship without the proper use of Christian literature. Vicious and selacious publications, which are often found in our best homes are as hurtful to the minds and morals of our people as is poison food to the physical system. What we read determines what we think and what we think governs what we do, and what we do habitually makes us what we are. Insipid, flaby character is largely the result of indiscriminate reading. As parents and pastors, we should guard the reading of our people as we would guard their health and spiritual life.

We believe that the deluge of cheap literature which is flooding the land and destroying the morals of our young people can be best remedied by enlisting their interests in some of the many fine publications which can be supplied by our publishing house. There are many well written books available which will grip the minds of our people at the same time minister to their mental and spiritual needs.

Methodist people have been a reading people from the beginning. The press was a mighty instrument in the hand of Mr. Wesley for the establishment of the societies. It is an agency for good, which cannot be neglected now. We, therefore earnestly recommend that the church committees on Christian Literature as provided in our discipline shall be exceedingly active in the distribution of suitable tracts and the circulation of our church publication. We believe that our pastors would do well to organize classes for the study of worthy books and we respectfully suggest this plan for their consideration.

We wish to heartily commend Messrs. Lamar and Whitmore for the splendid reports of their stewardship as servants of the church in charge of the interest of our Publishing House. We would also acknowledge our grateful appreciation for the faithful service of Rev. Ben F. Rogers, the retiring editor of the Florida edition of the Christian Advocate.

(Signed)

A. FRED TURNER, Chairman.
J. E. HARTSFIELD, Secretary.

District Conference Records—Report of Committee on District Conference Records was read by K. H. Koestline and adopted as follows:

We, your committee on District Conference Records report that we have examined the books from all districts. We find all books have been properly and neatly kept.

Respectfully,

KARL H. KOESTLINE.
W. F. HILL.
JNO. P. GAINES.

Ballots Received—Ballot for Clerical Alternate Delegate was reported. 179 ballots cast, I defective, 178 valid, necessary to elect 90. J. H. Daniel, having received 122 was declared elected, which completes the election of Alternate Delegates.

Preachers' Relief Fund—Report of the Trustees of Preachers' Relief Fund was read by A. M. Daiger for information and filed with Conference, as follows:

Report of the Trustees of the Preachers' Relief Fund.
To the Bishop and Members of the Florida Annual Conference:
Dear Brethren:

We, your servants, the Trustees of the Preachers' Relief Fund, desire to render to you an account of our stewardship during the past year, which we gladly do as follows:

TREASURER'S REPORT

Endowment Fund

Notes paid		$ 2,010.00
Received from will of Mrs. Outland		100.00
		2,110.00
Less amount loaned	$ 800.00	
Less amount returned to Interest Fund	685.99	1,485.99
Balance on hand		624.01
Amount of Notes on hand		18,062.69
Seventeen homes and Real Estate valued at		65,700.00
		83,762.69

Interest Fund

Balance on hand last report	1,583.43
Loan to Endowment Fund repaid	685.99
Interest collected	1,582.60
Thanksgiving offering	10.00
Rents collected	314.17
Total	4,176.19

Disbursed

Insurance, paving, repairs, upkeep of homes and incidental expenses	1,431.68	
Donations made by Executive Committee during year:		
B. T. Rape	$ 50.00	
John Beers	50.00	
J. P. Penny	25.00	
Gus A. Davis	50.00	
B. T. Rape	50.00	
Mrs. J. C. West	100.00	
T. J. Nixon	50.00	
J. L. Yeats	75.00	
R. A. Sowell	40.00	
Donations Made This Date:		
C. A. Saunders	100.00	
John Beers	100.00	
W. B. Tresca	75.00	
R. L. Sumner	100.00	
H. E. Partridge	80.00	
W. H. Newkirk	75.00	
H. Dutill	70.00	
Balance on hand		$1,654.51

C. W. WHITE, President.

Miami, Florida, June 15, 1929.

Treasurer's Report—Report of the Conference Treasurer was read by H. L. Phifer and adopted as follows:

To the Florida Annual Conference, Methodist Episcopal Church, South:
We beg to submit the following report:

Paid on Assessments for General Work

Missions	$ 9,084.03
Negro Work	681.34
Church Extension	2,078.06
Education	1,464.71
Theological Schools	908.42
Superannuate Endowment	2,168.77
Epworth Leagues	533.81
Sunday Schools	2,168.79
Bishops Fund	2,554.77
American Bible Society	567.63
General Conference Expense	454.21
Temperance and Social Service	272.55
Federal Council	113.66
Lay Activities	567.64
Hospitals	567.64
Total	$24,186.03
Golden Cross	627.91
Total amount raised for General Work	$24.813.94

Paid on Assessment for Conference Work

Conference Claimants	14,960.28
Conference Missions	24.936.16
Education	14.775.69
Sunday Schools	4,984.40
Advocate	3,841.25
Epworth Leagues	830.72
Church Extension	3,741.85
J. C. Ley Loan Fund	418.88
Hospitals	1,143.15
Temperance and Social Service	205.92
Printing and Incidentals	745.56
Lay Activities	418.89
Orphanage	17,841.07
District Work	1,802.31
Group Insurance	2,832.33
Total	93,478.46
Conference Superannuate Special	14.00
Total amount raised for Conference Work	$93,492.46

42% paid on General Work.
46% paid on Conference Work.

Respectfully submitted,
H. L. PHIFER, Conference Treasurer.

Conference Entertainment—Resolution in regard to entertainment at Conference was read by W. K. Piner and with certain amendments was adopted by the Conference. The resolution is as follows:

WHEREAS, The Florida Annual Conference has grown to such an enormous size, thereby rendering its annual entertainment a difficult and costly undertaking;

THEREFORE, be it resolved that the Conference does hereby and herein adopt for its entertainment in the future, what is known as "The Harvard Plan."

This plan in its main features provides that room and breakfast shall be furnished by the entertaining church and for the other two meals per day every member of the conference shall bear his own expenses.

In case of the Superannuates and preachers serving Mission charges and those preachers receiving less than $1500 full entertainment shall be provided.

W. K. PINER.

Sunday School Budget—An estimate of the Sunday School Budget for the coming year including salaries and other expenses was read by L. D. Lowe and filed for the Minutes in accordance with a previous resolution. It is as follows:

Orphanage	$ 4,000.00	
Sunday School Day	1,600.00	
Conference Collections	4,752.00	
Total		$10,352.00

Appropriations:

Salary of Conference Supt.	$ 4,000.00	
House rent Conference Supt.	420.00	
Travel Conference Supt.	800.00	
Office Expense	800.00	
Stenographer Conference Supt.	600.00	
Office rent Conference Supt.	225.00	
Treasurer's Expense	100.00	
Executive Committee Expense	200.00	
Young People's Conference	200.00	
Pastor's School	200.00	
Interest allowance	300.00	
Bills Payable—Phifer Bank due	2,100.00	
Total		$9,945.00

Dual Special Budget:

Appropriations:

Salary Extension Secretary	$ 3,000.00	
House rent Extension Secretary	300.00	
Travel Extension Secretary	625.00	
Stenographer Extension Secretary	600.00	
Office rent Extension Secretary	225.00	
Office Supplies Extension Secretary	250.00	
Missionary Education	500.00	
Total		$5,500.00

Supplemental From Nashville S. S. Board.

For Cokesbury Schools	$ 500.00	
Literature for Missions Schools	150.00	
Total		$650.00

Respectfully submitted,

L. D. Lowe, Chairman.
G. F. SCOTT, Secretary.

COMMITTEE ON MEMORIALS

We had before us, for our consideration, a total of 19 memorials, 15 of which we unanimously non-concurred in, and approved 4. We approved the following: Exhibit No. 1; Exhibit No. 2; Exhibit No. 3; Exhibit No. 4.

DR. LUDD M. SPIVEY
REV. E. WATT SMITH.
REV. H. E. PARTRIDGE.
REV. J. M. GROSS.
L. P. McCORD.
C. E. EARNEST.

Memorials to General Conference—The secretary read the report of the Committee on Memorials to General Conference and on motion, it was ordered that the Memorials be read one by one. A motion was passed that no one be allowed to speak in discussing these Memorials more than two minutes. Memorials designated Exhibit 1, Exhibit 2, and Exhibit 3 were adopted, and that designated Exhibit 4 was recommitted, the secretary having read the Memorials as follows:

EXHIBIT NO. 1.

We, the Florida Annual Conference, respectfully memorialize the General Conference of 1920 to amend Chapter XII, Section 1, Paragraph 360 of the Discipline 1926, by striking out the words, after the General,

"and of the officer in charge of training work and the expenses of the corresponding section of training work shall be met in the same way as is the salary of the Sunday School Editor;"

and make the Paragraph to read

Salaries shall be fixed by the Board and paid out of its funds, except that the salary of the Editor shall be provided for as hereinafter defined and that the salary and traveling expenses of the General Secretary shall be met in the same way as is the salary of the Sunday School Editor.

(Signed)
CONF. BOARD OF FINANCE.
W. A. COOPER, Chairman.

EXHIBIT NO. 2.

We, the Florida Annual Conference, in regular session assembled, hereby respectfully memorialize the General Conference to insert in Section Six of the Discipline, under the business of the Quarterly Conference, a new paragraph, as follows: To appoint an auditing committee to audit the books of the treasurer of the Church and the Sunday school. This committee to be elected at the Fourth Quarterly Conference and to report to the First Quarterly Conference of the ensuing year.

SECOND: Add the question in the proceedings of the Fourth Quarterly Conference, Who are elected the Auditing Committee to examine the books of the Church Treasurer and the treasurer of the Sunday School? Add the question in the proceedings of the First Quarterly Conference: What is the report of the Auditing Committee appointed to examine the books of the Church Treasurer and the treasurer of the Sunday school?

L. M. BROYLES.
A. M. HUGHLETT.
W. A. COOPER.

EXHIBIT NO. 3.

We, the Florida Conference in regular session assembled, respectfully memorialize the General Conference of the Church to make positive and constructive proclamation of the position of the Church against war, including at least the following positions:

1. That it is our conviction that war is contrary to the spirit and teachings of Jesus; that war is not inevitable; and that we do condemn and renounce it.

2. That we heartily approve the action of our Government in ratifying the Peace Pact of Paris; that we condemn the passage of the enormous Navy Bill as being contrary to the intent of that Pact; and that we call upon our Government to bring the entire policy and practice of our national and international affairs into rigid harmony with that Pact.

3. That we oppose military training in all educational institutions of our Church, and in all high schools; that we oppose compulsory military training in all civil institutions; and that we urge our Church institutions to offer courses dealing with the cause and cure of war.

(Signed)
HENRY M. BULLOCK.
LUDD M. SPIVEY.
A. C. McCALL.
R. IRA BARNETT.
C. H. SUMMERS.
L. D. LOWE.
L. M. BROYLES.
S. W. WALKER.
H. W. BLACKBURN.
W. A. MYRES.

Bishop Dobbs took the chair.

On motion of S. D. Harris, action on the remaining fifteen Memorials was indefinitely postponed.

Official Delegates—Bishop Dobbs announced the complete election of Delegates to the General Conference of 1930 as follows:

Clerical Principals—Smith Hardin, L. M. Broyles, I. C. Jenkins, Ludd M. Spivey, W. A. Myres, W. J. Carpenter, S. W. Walker.

Lay Principals—L. P. McCord, J. H. Therrell, Mrs. T. C. Banks, T. F. Alexander, J. T. Feaster, J. H. Wilson, C. E. Earnest.

Clerical Alternates—M. H. Norton, A. H. Cole, W. F. Dunkle, J. H. Daniel.

Lay Alternates—Douglas Bailey, John S. Taylor, Mrs. F. B. Godfrey, C. B. Peeler.

Report Number Three, Board of Missions—Report Number 3 of the Board of Missions was read by C. E. Gutteridge and adopted as follows:

We recommend to the Conference for nomination to the General Board of Missions for membership thereon the names of Rev. W. F. Dunkle and Mr. C. R. Morgan. We also announce the appointment of Rev. C. E. Gutteridge as representative of the Board on the Board of Managers of the Pastor's School.

FINANCIAL STATEMENT.

Reserve Fund. Balance	$44,389.42	
Interest	1,077.20	
	$45,466.62	
Appropriated to Gen. Fund		$ 4,500.00
Appropriated to Extension Fund		10,100.00
Balance		30,866.62
		$45,466.62

General Account. Balance		$ 223.55
RECEIPTS. Storm Relief		8,730.00
Storm Relief Gen. Board		1,025.00
Florida Special		270.95
From General Board on Salary Conference Miss. Sec.		650.00
Phifer State Bank on assessments		27,505.14
		$37,404.54

EXPENDITURES

Paid Missionaries		$15,020.00
Extension Work		7,055.01
Storm Relief (Men)		6,455.00
Storm Relief (Buildings)		2,275.00
Storm Relief (Expense)		124.25
Conference Missionary Secretary Salary		3,300.00
Office and House Rent		600.00
Expense Account, C. M. S.		206.58
Board expense	268.25	
Secretary salary	750.00	1,018.25
Summer School		567.00
Donation Rev. J. W. Jackson		100.00
Balance		683.45
		$37.404.54

REPORT NUMBER THREE BOARD OF MISSIONS

APPROPRIATIONS:

Bartow District:	Amount	Grade	Years
LaBelle	200	A.	1
Lakeland Mission	300	A.	1
Moore Haven	200	A.	1
Naples	300	A.	1
Alva	100	A.	1
Kathleen	100	A.	1
Grand Ave., Fort Myers	200	A.	1
Conditional	300	A.	1
Venus and Hicora	300	A.	1
Total	2,000		
DeLand District:			
Altoona	300	A.	3
Benson Springs	300	A.	2
Port Orange	300	A.	1
Daytona Beach	200	A.	1
Mims and Geneva	200	A.	1
Total	1,300		
Gainesville District:			
Melrose	200	A.	1
Cross City	150	A.	1
Wellborn	175	A.	1
Hawthorne	200	A.	1
Total	725		
Jacksonville District:			
Baldwin and Inman	150	A.	1
Macclenny	150	A.	1
Callahan and Yulee	300	A.	1
Woodstock Park, Jax.	400	A.	1
St. Matthews	300	A.	1

Phoenix Park	400	A.	1
Murray Hill	300	A.	1
Total	2,000		

Miami District:

Fulford and Ojus	200	A.	1
Matecumbe	300	A.	1
Floral Park	200	A.	1
Oakland Park and Prog	300	A.	1
Dania	300	A.	1
Silver Bluff	300	A.	1
Northwood, W. P. B.	300	A.	1
Holleman Park	300	A.	1
Total	2,200		

Ocala District:

Palm Harbor	100	A.	1
Northside and Lellman	400	A.	1
Central, St. Petersburg	600	A.	1
Dunedin	400	A.	1
Inverness	200	A.	1
Springlake Ct.	100	A.	1
Lady Lake Ct.	100	A.	1
Special to Cen., St. Pete. (conditional)	200	A.	1
Total	2,100		

Orlando District:

Auburndale	200	A.	1
Concord Park	200	A.	1
Angebilt	300	A.	1
Lake Alfred	300	A.	1
Lake Placid and DeSoto City	200	A.	1
Orlando City Mission	300	A.	1
Total	1,500		

Tallahassee District:

Aucilla and Greenville	200	A.	1
Hinson	150	A.	1
Hosford	225	A.	1
Woodville	125	A.	1
Waukeenah	100	A.	1
Madison Mission	200	A.	1
Fenholloway (New Mission)	500	A.	1
Total	1,500		

Tampa District:

Bayshore	400	A.	1
Wimauma and Ruskin	200	A.	1
Venice and Nokomis	300	A.	1
Oneco and Samoset	200	A.	1
Port Tampa and Interbay	200	A.	1
Miakka Mission	200	A.	1
Edgewood and Belmont	200	A.	1
Eighth Avenue and Uceta	200	A.	1
Total	1,900		

RECAPITULATION BY DISTRICTS

Bartow	2,000.00
DeLand	1,300.00
Gainesville	725.00
Jacksonville	2,000.00
Miami	2,200
Ocala	2,100.00
Orlando	1,500.00
Tallahassee	1,500.00
Tampa	1,900.00
Grand Total	$15,225.00

Appropriations:

To Mission Charges		$15,225.00
Conference Missionary Secretary—		
Salary		3,300.00
Office and House Rent		600.00
Expense, not to exceed		1,000.00
Board Expense	$1,050	
Secretary's Salary	750	1,800.00
Summer School		700.00
Emergency Fund		3,000.00
Extension Fund		6,000.00
Committee on Evangelism		100.00
		$31,725.00
From Reserve Fund to General Fund for Appropriation to Missions		$ 4,500.00
To Extension Fund		10,100.00

Approved as to formation of Missions,
HOYT M. DOBBS, Presiding Bishop.

H. F. TOLLE, Chairman
C. E. GUTTERIDGE, Secretary.

Orders Reorganized—The Elders Orders of Paul John Pappas received from the Methodist Episcopal Church were duly recognized. The committee on Admissions having reported.

Question 21—Question 21 was called and the characters of the following were passed: W. L. Elkins, H. W. Tyler, O. A. Murphy, W. O. McMullen, J. E. Hartsfield, S. O. Hammond, W. L. Nelson, J. D. Lewis, E. O. Heath, C. J. Tyler, W. L. Huggins, M. B. Cox, J. C. Jones, A. F. Turner, H. L. Wiggins, L. D. Lowe, A. E. Householder, W. C. Staats, Joseph Barton, E. M. Rooks, C. W. Crooke. The name of John F. Phillips was called and the matter of the passage of his character be referred to Board of Finance and Dr. Hilburn. The name of J. P. Hilburn was called and his character passed. A. H. Cole moved, by the request of the Cabinet, that the name of J. P. Hilburn be referred to the Committee on Conference Relations for the Superannuate Relation.

Orphanage Church—R. H. Barnett thanked those who had contributed to make possible the orphanage church.

Announcements—Announcements were made and on motion the Conference adjourned to meet at 2.30 this afternoon, the benediction being pronounced by J. O. Grogan.

MONDAY AFTERNOON SESSION, JULY 17, 1929

Opening—The conference convened at 2:30 P. M. A. M. Hughlett in the chair. Hymn Number 315 was sung and prayer was led by Dr. Olin Boggess.

Minutes—The minutes of the morning session were read. Dr. Hilburn objected that the Minutes had failed to make full record with reference to his statement to the Conference in that at first, the statement was received and ordered recorded and that afterwards it was rescinded. The Conference however refused to change the record. Dr. Hilburn entered protest. The minutes were approved.

Memorial—Exhibit I on Committee of Memorials to General Conference which had been recommitted was once more presented and approved, as follows:

We, the Florida Annual Conference, respectfully memorialize the next ensuing General Conference, to change paragraph No. 349, Section II of the Discipline of 1926 as follows:

Strike out the concluding words of the paragraph which are "as other funds are assessed upon the Annual Conference."

Making the whole sentence to read:

"The Conference Board of Finance shall annually estimate the amount that will probably be necessary to provide a reasonable support for the ensuing year for the superannuated preachers, and the widows and orphaned children of deceased members of the Conference, and recommend this amount for assessment upon the Conference, to be collected as they severally and individually may deem wise and best.

Signed:

BOARD OF FINANCE,
W. A. Cooper, Chairman
F. T. Wilson, Secretary.

Question—21 was called and the characters of the following were passed: W. J. Churchwell, M. L. Smith, W. C. Norton, J. E. Shepherd, W. A. Myres, Jesse J. Jones, W. F. Jones, R. E. L. Folsom, J. F. Bell, F. H. Champion, Geo. E. Summers, J. F. Clark, L. M. Reid, W. H. Herndon, T. R. Adams, R. Paula, G. Perez, L. Oser D. Carrera, J. D. Murray, C. F. Starnes, J. W. Rogers, D. D. Dieffenwierth, Holmes Logan, K. Hollister, C. W. McConnell, L. Munro, C. S. Gardner, H. T. Gaines, D. B. Sargent, A. H. Moore, Jr, H. G. Cowan, C. E. Gutteridge, R. B. Templeton, J. O. Grogan, J. T. Guy, S. H. C. Burgin, A. G. Cox, E. H. Crowson, W. A. Cooper, W. M. Cooper, J. G. Stradley, F. E. Tiffin, W. E. Sewell, A. P. Smith, P. W. Ellis, Geo. M. Glazier, F. L. Crowson, J. L. Bourn, C. R. Mingledorf, F. E. Steinmeyer, Paul Fletcher, J. H. Daniel, F. W. Cramer, J. E. Lewis, J. E. Skipper, I. C. Jenkins, P. B. Trigg, R. E. Wicker, H. L. Graybeal, J. T. Couliette, G. C. Herndon, Fred Pixton, W. J. Jones, B. D. Bourn, J. B. Reid, W. G. Strickland, W. E. Bryant, W. C. Fountain, S. A. Wilson,, A. A. Godfrey, W. T. Rencher, W. W. Shoup, O. E. Rice, H A. Carlton, H. H. McAfee, George R. Stephens, F. J. Patterson, R. F. Hodnett, W. J. Nease, A. M. Daiger, F. M. C. Eads, L. B. Simpson, M. F. Dukes, W. M.

Mullen, W. A. Fischer, E. C. Sanders, J. W. Blake, L E. Wright, C. W. White, E. Watt Smith, H. C. Hardin, J. W. Austin, W. J. Palmer, H. P. Williams, J. B. Rooney, H. A. Spencer, B. F. Lawhern, C. H. Summers, L. B. Overstreet, T. L. Z. Barr, C. C. Frazier, Walt Holcomb, R. L. Allen, E. M. Wise, G. W. Rosenberry, Henry W. Blackburn.

Conference Relations—Committee on Conference Relation reported through the secretary, W. J. Nease. Dr. Hilburn stated that he could not approve his own superannuation and requested that his name be considered separately and that he be allowed to present certain facts in the case. A motion was made to consider his name separately and that this part of the report be adopted, which was done. On motion, the remainder of the report was adopted. The whole report being as follows:

Your committee on Conference Relations, recommend that the following be granted a Superannuate Relation:

W. G. Allaben
John Beers
M. T. Bell
J. R. Cason
J. S. Chapman
D. A. Cole
J. L. Criswell
J. P. Durrance
Howard Dutilt
W. H. Funk
W. J. Gray
J. M. Gross
G. P. Hendry
Paul Kendall
J. L. Kilgore
D. M. McCauley
A. M. Mann
J. E. Mickler
H. S. Miller
W. H. Newkirk
T. J. Nixon
H. E. Partridge
G. P. Penny
W. M. Poage
B. T. Rape
C. A. Saunders
G. W. Sellers
Sam Scott
J. D. Sibert
R. A. Sowell
R. L. Sumner
D. B. Sweat
J. W. Taylor
O. A. Thrower
W. B. Tresca
J. Edgar Wilson
J. L. Yeats
W. M. Cooper
J. W. Jackson
J. P. Hilburn

We do not recommend that Allan MacFarlan be granted a Superanuated Relation, but we do recommend he be granted a Supernumerary Relation.

R. L. ALLEN, Chairman.
W. J. NEASE, Secretary

Board Finance—Report number 3, Board of Finance was read by W. A. Cooper for information, and was filed with the secretary as follows:

APPROPRIATIONS FOR 1929-30

Allaben, W. G.	$ 360.00
Beers, John	504.00
Bell, M. T.	504.00
Cason, J. R.	276.00
Chapman, J. S.	96.00
Cole, D. A.	504.00
Criswell, J. L.	336.00
Durrance, J. P.	336.00
Dutill, Howard	504.00
Funk, W. H.	96.00
Hillburn, J. P.	420.00
Gray, W. J.	336.00
Gross, J. M.	336.00
Hendry, G. P.	336.00
Kendall, Paul	336.00
Kilgore, J. L.	276.00
Mann, A. M.	336.00
Mickler, J. E.	336.00
Miller, H. S.	336.00
McCauley, D. M.	300.00
Newkirk, W. H.	336.00
Nixon, T. J.	504.00
Partridge, H. E.	504.00
Penny, G. P.	336.00
Poage, W. M.	504.00
Rape, B. T.	336.00
Saunders, C. A.	360.00
Scott, Sam	96.00
Sellers, G. W.	216.00
Silbert, J. D.	504.00
Sowell, R. A.	420.00
Sumner, R. L.	336.00
Sweat, D. B.	360.00
Taylor, J. W.	396.00
Thrower, O. A.	504.00
Tresca, W. B.	504.00
Wilson, J. Edgar	504.00
Yeats, J. L.	420.00
Cooper, W. M.	420.00
Jackson, J. W.	504.00
Total	$14,928.00

Mrs. Bruce Alexander	$ 180.00
Mrs. T. S. Armistead	180.00
Mrs. Frances A. Barone	180.00
Mrs. J. W. Bigham	276.00
Mrs. Mary C. Byrd	96.00
Mrs. Anna Bradford	276.00
Mrs. E. C. Calhoun	379.00
Mrs. C. C. Cecil	276.00

Mrs. Olive B. Collier	180.00
Mrs. Helen D. Crandall	180.00
Mrs. H. G. Davis.	276.00
Mrs. J. P. DePass	180.00
Mrs. Dominguez	180.00
Mrs. M. L. Fulwood	276.00
Mrs. Seymore Grady	372.00
Mrs. E. J. Hardee	276.00
Mrs. E. A. Harrison	276.00
Mrs. Ida M. Henderson	180.00
Mrs. John A. Hendry	276.00
Mrs. Mary Leila Honaker	180.00
Mrs. C. W. Inman	276.00
Mrs. Ida B. Kenelly	276.00
Mrs. Fred B. Langford	336.00
Mrs. S. W. Lawler	276.00
Mrs. J. B. Ley	276.00
Mrs. L. W. Moore	276.00
Mrs. Jose Norwood	180.00
Mrs. T. J. Phillips	276.00
Mrs. Mary R. Roberts	180.00
Mrs. Tillman F. Roland	276.00
Mrs. Anna C. Sale	180.00
Ana Sanz	180.00
Kate D. Shipp	372.00
Mrs. J. D. Shoemaker	180.00
Mrs. M. S. Sistrunk	276.00
Mrs. G. W. Stubbs	276.00
Mrs. F. A. Taylor	96.00
Mrs. T. W. Tompkins	372.00
Mrs. C. C. Tyler	372.00
Mrs. Mary W. Vernon	180.00
Mrs. C. D. Ward	180.00
Mrs. R. T. Wells	276.00
Mrs. Martha Williams	180.00
Mrs. R. M. Williams	276.00
Mrs. A. L. Woodward	180.00
Mrs. J. C. West	372.00
Mrs. H. F. Harris	276.00
Mrs. F. R. Bridges	372.00
Total	$11,892.00
Men's Total	15,012.00
Grand Total	26,904.00

The Board of Finance, Trustees of the Florida Conference Endowment Fund, submit the following report:

Date		Amount	RECEIVED FROM	Rate	Time	Amount
1928			Bal. on hand—J. P. Anderson Memorial Fund	6%	12	$ 30.00
Mar.	31	$ 500.00				
Mar	31	85309.38	Balance on hand	6%	12	5118.56
May	8	1736.02	Special Effort Collection	6%	10-23	93.44
June	6	1215.03	Special Effort Collections	6%	9-24	59.53
Aug.	3	546.16	Special Effort Collections	6%	7-28	21.64
Sept	8	30.94	Special Effort Collections	6%	6-22	1.04
1929						
Jan.	7	681.69	Special Effort Collections	6%	2-24	9.53
Feb.	14	677.27	Special Effort Collections	6%	1-44	4.96
Mar.	6	194.62	Special Effort Collections	6%	-25	.79
Feb.	14	50.00	Special Effort Collections Clinton Paul Thompson Mem.	6%	1-44	.36
Mar.	30	1346.37	Special Effort Collections	6%		.00
		$ 94878.61				$5454.27

SUPERANNUATES

	Name	Address	Years of Service	Amount Gen. Bd. Fin.	Conf. Bd. Fin. Amount	Total Both Boards
1	Allaben, W. G.	P. O. Box Orlando	22	$ 64.02	$ 396.00	$ 460.02
2	Beers, John	4006 Taliaferro St., Tampa	26	75.66	576.00	651.66
3	Bell, M. T.	Palmetto, Fla.	27	78.57	576.00	654.57
4	Cason, J. R.	Delray, Fla.	44	128.04	276.00	404.04
5	Chapman, J. S.	Bx. 103, New Smyrna, Fla.	44	128.04	96.00	224.04
6	Cole, D. A.	Cocoa, Fla	35	101.85	576.00	677.85
7	Criswell, J. L.	Orlando, Fla.	7	20.37	396.00	416.37
8	Davis, Gus A.	Highland City Fla.	25	72.75	576.00	648.75
9	Durrance, J. P.	Palm Harbor, Fla.	15	43.65	96.00	139.65
10	Dutill, Howard	Umatilla, Fla.	30	87.30	576.00	663.30
11	Funk, W. H.	Pinecastle, Fla.	20	58.20	120.00	178.20
12	Gray, W. J.	Hinson, Fla.	27	78.57	396.00	474.57
13	Gross, J. M.	401 W. 19th St. Jacksonville, Fla.	51	148.41	396.00	544.41
14	Harris, H. F.	639 9th Ave. S. St. Petersburg, Fla.	22	32.01	276.00	308.01
15	Hendry, G. P.	Pinetta, Fla.	14	40.74	396.00	436.74
16	Kendall, Paul	84 Graham Bldg. Atlanta, Ga.	18	52.38	396.00	448.38
17	Kilgore, J. L.	R. F. D. No. 1, Box 37-A Stone Mt., Ga.	22	64.02	276.00	340.02
18	Mann, A. M.	Box 62, Citra, Fla.	35	101.85	276.00	377.85
19	Mickler, J. E.	Box 26, DeLand, Fla.	27	78.57	396.00	474.57
20	Miller, H. S.	Worthington, Springs	29	84.39	396.00	480.39
21	M'Cauley, D.M.	115 N. Magnolia St. S. Jacksonville, Fla.	3	8.73	396.00	404.73
22	Newkirk, W.H.	524 E. Park St. Lakeland, Fla.	23	66.93	336.00	402.93
23	Nixon, T. J.	107 Ensley St. Bradenton, Fla.	48	139.68	576.00	715.68
24	Partridge, H.E.	Orlando, Fla.	55	160.06	576.00	736.05
25	Penny, G. P.	128 S. W. 2nd St. Miami, Fla	11	32.01	396.00	428.01
26	Poage, W. M.	1618 Snow Ave., Tampa	44	128.04	576.00	704.04
27	Rape, B. T.	Gainesville, Fla.	35	101.85	396.00	497.85
28	Saunders, C.A.	Bx. 994 Pompano, Fla.	32	93.12	396.00	489.12
29	Scott, Sam	Brooksville, Fla.	27	78.57	96.00	174.57
30	Sellers, G. W.	510 Suwanee, Ave. Tampa, Fla.	--	----	216.00	216.00
31	Sibert, J. D.	1228 N. W. 6th St. Miami, Fla.	32	93.12	396.00	489.12
32	Sowell, R. A.	1410 Penn. Ave., Lakeland, Fla.	20	58.20	576.00	634.00
33	Sumner, R. L.	Belleair, Fla.	8	23.28	396.00	419.28
34	Sweat, D. B.	Benson Springs	19	55.29	396.00	451.29
35	Taylor, J. W.	Oxford, Fla.	32	93.12	396.00	489.12
36	Thrower, O. A.	Ft. Myers, Fla.	50	145.50	396.00	541.50
37	Tresca, W. B.	Palmetto, Fla.	29	84.39	576.00	660.39
38	Wilson, J. E.	Box 440 Lakeland, Fla.	46	133.86	396.00	529.86

39	Yeates, J. L.	918 St. Claire Ave., Tampa, Fla.	19	55.29	276.00	331.29
40	York, G. H.	Rt. 4, % W. J. Lasser Lakeland, Fla.	31	90.21	576.00	666.21
		Total	1104	$ 3,180.63	$15,464.00	$18,644.63

WIDOWS

	Name	Address	Years of Service	Amount Gen. Bd. Fin.	Amount Conf. Bd. Fin.	Total Both Boards
1	Alexander, B.	5609 Gadsen Rd, Tampa,	--	$--------	$ 216.00	$ 216.00
2	Armistead, T.S.	Courtland Ave., Bartow	5	9.70	216.00	225.70
3	Barone, Thos.	227 E. 5th St., N. Y. City	8	15.52	216.00	231.52
4	Bigham, J. W	925 9. Main St., Gainesville, Fla.	38	73.72	336.00	409.72
5	Bird, M. C.	709 E. Lafayette St. Tampa, Fla.	3	5.82	96.00	101.82
6	Calhoun, E. C.	Lake City, Fla.	10	19.90	456.00	475.90
7	Bradford, Anna	2739 S. Olive Ave., W. Palm Beach, Fla.	20	38.80	336.00	374.80
8	Cecil, C. C.	412 Robles Ave., Tampa	28	54.32	336.00	390.32
9	Collier, O. B.	713 Louisiana St., Tampa, Fla.	--	---------	216.00	216.00
10	Crandall, H. D	Box 176, Columbia, Ky.	26	50.44	216.00	266.44
11	Davis, H. G.	735 Lowerline St., New Orleans, Ia.	24	46.56	336.00	382.56
12	DePass, J. P.	Box 323, Williston, Fla.	41	79.54	216.00	295.54
13	Dominguez, A.	Calle 5, 23 Santingo de Las Vergas	--	---------	216.00	216.00
14	Fulwood, M. L.	244 3rd Ave., N. St. Petersburg, Fla.	9	17.46	336.00	353.00
15	Grady, S.	Tallahassee, Fla.	22	42.68	456.00	498.68
16	Hardee, E. J.	1006 S. Penna. Ave. Lakeland, Fla.	31	60.14	456.00	516.14
17	Harrison E. A.	Lacanto, Fla.,	20	38.80	216.00	254.80
18	Henderson, Ida	Seffner, Fla.	14	27.16	216.00	243.16
19	Hendry, J. A.	Box 1333, Lakeland, Fla.	34	65.96	336.00	401.96
20	Honiker, M. L.	Box 124, Mullins, S. C.	8	15.52	216.00	231.52
21	Inman, C. W.	123 N. Adams St., Tallahassee, Fla.	35	67.90	336.00	403.90
22	Kennelly, I. B.	1236 Willow Branch Ave., Jacksonville, Fla.	--	---------	336.00	336.00
23	Langford, F. B	412 Robles Ave., Tampa	13	25.22	456.00	481.22
24	Lawler, S. W.	Box 233, St. Joe	28	54.32	336.00	490.32
25	Ley, J. B.	1226 S. Delaney St. Orlando, Fla.	37	71.78	336.00	401.78
26	Moore, L. W.	713 Marietta St. Leesburg, Fla.	40	77.60	336.00	413.60
27	Norwood, Josie	5609 Lisbon St., Tampa	31	60.14	336.00	396.14
28	Phillips, T. J.	Live Oak, Fla.	35	67.90	336.00	403.90
29	Robarts, M. R.	404 S. Marion St., Lake City, Fla.	26	50.44	216.00	266.44
30	Roland, T. F.	Quincy, Fla.	29	56.26	336.00	392.26

31	Sale, A. C.	Bronson, Fla.	10	19.40	216.00	235.40
32	Sanz, Ana	805 La Salle St., Tampa	7	13.58	216.00	229.58
33	Shipp, Kate D.	Tallahassee, Fla.	15	29.10	96.00	125.10
34	Shoemaker, JH	Demorest, Ga.	6	11.64	216.00	227.64
35	Sistrunk M. S.	Punta Gorda, Fla.	27	52.38	336.00	388.38
36	Stubbs, G. W.	Oakland, Fla.	12	23.38	336.00	359.38
37	Taylor, F. A.	201 Calhoun St., Plant City, Fla.	19	36.86	96.00	132.86
38	Tompkies T W	506 Joyce Ave., Tampa	47	91.18	456.00	547.18
39	Tyler, C. C.	400 S. Central Ave., Orlando, Fla.	13	25.22	456.00	481.22
40	Vernon, M. W.	Hawthorne, Fla.	18	34.92	216.00	250.92
41	Ward, C. D.	Dania, Fla.	11	21.34	216.00	237.34
42	Wells, R. T.	1901 Jetton Ave., Tampa, Fla.	25	48.50	336.00	384.50
43	Williams Martha	Dinsmore, Fla. % Mr. C. Frazier	22	42.68	216.00	258.68
44	Williams, R. M.	R.F.D. No. 6, Quitman, Ga.	39	75.66	336.00	411.66
45	Woodward, A L	Tallahassee, Fla.	7	13.58	216.00	229.58
		Total	893	$ 1,732.42	$12,960.00	$14,692.42

Resolution of Thanks—Resolution of thanks was read by W. K. Piner and adopted by standing vote as follows:

BE IT RESOLVED by the Florida Annual Conference, in annual session assembled, June 12-17 inclusive:

FIRST, That we express to our hosts, the pastor of Trinity church, the Rev. S. H. C. Burgin, to his assistant, the Rev. R. L. Armor, to his secretaries and to the other Methodist Churches, all who aided in the task, and to entire membership of this great church, our heart-felt and abiding gratitude for the multiplied courtesies, the generous supply of our wants, the thoughtful and considerate care for all our needs. We can not easily see how their organization could have been better, how their spirit of Christian hospitality could have been finer and their Christan brotherliness more refreshing.

SECOND. We can not forbear to express to the sister communions of this rare city, our sincere and profound thankfulness that they have opened to us their pulpits and their homes and their hearts. Our prayers are engaged that the good peace and blessings of Heaven may abide amongst them.

THIRD: Especially do we record our keenest appreciation of that fine body of Christian people, the pastor and members of the First Baptist church who have turned over to us, from larder to pulpit, their great plant, so admirably suited to the difficult undertaking of caring for our large attendance.

FOURTH: To the railroads, the daily press, to those persons and corporations who have afforded us, the L. C. Smith Co., and others, without cost to us, their typewriters, adding machines and other equipment to facilitate our heavy work.

FIFTH: To our secretaries and all their helpers who have so faithfully and efficiently done the work assigned them, we desire to convey our sentiments of appreciation. To Mrs. Everett Sumner, who has so efficiently aided our secretaries, and we thank the Board of Stewards of First church, St. Petersburg, for loaning her to us.

SIXTH: We also beg to be allowed to say that our feelings of gratitude and appreciation are awakened by a consideration of the efficient administration of the work of our conference, no less than the gentle courtesies and Christian brotherliness manifest in all the contacts made by our beloved Bishop Hoyt M. Dobbs, not only at this present session but for the entire four years and all times. We gratefully recognize his ability as an officer of the Kingdom and his high spirit of brotherly love. We commend him, always, to the God of all grace and pray for him long life and great peace of soul in his arduous toils.

(Signed)
E. J. GATES.
FRED PIXTON.
W. K. PINER.

FLORIDA CONFERENCE BROTHERHOOD

REPORT OF PRESIDENT OF FLORIDA CONFERENCE BROTHERHOOD

The Brotherhood was organized November, 1878, at the Conference in Gainesville. Its purpose was, and is, to provide prompt aid for the families of itinerant preachers, left needy by death. Nothwithstanding the fact that it never enrolled all of the Conference members; and never a large number of laymen, it has for fifty years held its spirit of true brotherhood, and aided over 70 families. At first the Benefits were not large, but were gracious and needed acts of benevolence. Up to 1911, they rarely went over $200, but from that year steadily grew, until since last Conference $800 has been paid to each of three families. Much credit is due to D. B. Sweat, Secretary-Treasurer from 1920-1923; and rool was increased to 245 participating and something over 200 associate members. There has, how-

ever, been a considerable falling off, and now there are 159 of the first named class and 100 (plus) of the second. We must have 225 participating and 300 associate members to keep up our present benefits. This we can have if our members will only take definite and practical interest in same. I have written scores of letters, and made many personal solicitations during the past year; and, with those secured, hope for future gratifying results. Of the thirty-five superannuate members twelve have been provided for in paymnt of their fees by liberal in dividuals or Sunday School Classes. We urge an extension of this feature of our work until all are provided for. The cost will be $9 per year, with 50 cents for expense fees. Fees for Associate Members are $1 on enrollment and same thereafter on each death; or the $3 may be paid on enrollment. The Conference assesses $6000 to pay "Group Insurance," which leaves out the Superannuates, while the only protection these old men have must be paid by themselves. We like the voluntary and fraternal feature of our Brotherhood.

Had we 500 associate and 225 participating members we could easily put our Benefit up to $1000 and be able to carry all our Superannuates. Brethren of the Conference and Laity help us in bringing about this much desired result.

H. E. PARTRIDGE, President.

REPORT OF FLORIDA BROTHERHOOD ENDOWMENT FUND

June 1st, 1929.

By Ira S. Patterson, Treasurer, Trustees .

June 1st, 1928. Balance in Peoples Bank of Jacksonville to credit of this Fund		$ 92.97
June 1st, 1929. Collected on Interest and Principal for year		269.01
Total		$ 361.98
Expended same period:		
Increased Loan "B"	$175.35	
Made loan "D" to A. E. H.	142.50	$ 317.85
June 1st, 1929. Balance in Peoples Bank of Jax.	$317.85	$ 44.13
		$ 361.98

Assets As June 1st. 1929.

Report June 1st, 1928:		Report June 1st, 1929:	
Loan "A"	$1,179.00	Loan "A" Bal.	$1,105.02
Loan "B"	1,199.75	Loan "B" Inc. To	1,375.10
Loan "C"	700.00	Loan "C"	700.00
		Loan "D"	150.00
Cash in Peoples Bank	92.97	Balance in Bank	44.13
Total	$3,171.72	Total	$3,374.25

Net Increase for Year $202.53

Have been unable to make collections in full of either Interest or Principal payments, due to financial conditions. Hope to do this when conditions change for the better.

Respectfully submitted,
IRA S. PATTERSON, Treasurer,
Trustees, Fla. Conf. Brotherhood.

Reports and books of Secretary-Treasurer and Trustees of the Fla. Conference Brotherhood were carefully audited and found correct.

(Signed)
P. M. BOYD
H. H. WALLER,

Incidentals—The secretary reported the account of printing and incidentals for 1927-28. By order of the Conference, each District except the Latin District was made responsible for $100 to go to the Fund of Printing and Incidentals in order that the Minutes might be brought out in full. The report was as follows:

REPORT OF THE SECRETARY

Printing and Incidentals.

Receipts.	
Balance August 1, 1927	$ 2.16
Assesments 1927-28	798.14
Total Receipts	$800.30
Disbursements:	
Incidentals	$ 24.27
Auditing	40.00
Printing	726.04
Statistical Secretaries	127.99
Total Disburse.	$918.30
Deficit	$118.00

(Signed) I. C. JENKINS, Secretary.

Bishop Dobbs took chair.

Fraternal Relations—W. A. Cooper read the report of the Commission on Fraternal Relation which was adopted as follows:

The Commission met in the pastor's study, First M. E. Church, South, West Palm Beach, Florida, Monday night, April 15, 1929. Rev. Smith Hardin read the paper adopted by the Quarterly Conference of Homestead and Hollywood M. E. Churches, South, and Rev. S. E. Garth read the papers adopted by the Quarterly Conferences of Homestead and Hollywood M. E. Churches.

On motion of Smith Hardin, seconded by S. E. Garth, the following resolutions were adopted:

Resolution No. 1

WHEREAS, the Quarterly Conferences of Homestead and Hollywood, representing the M. E. Church, South, and the M. E. Church, respectfully have requested the Joint Commission on Fraternal Relations and Exchange of Territory of the Florida Conference of the M. E. Church, South, and the St. John's River Conference of the M. E. Church, to merge them in said communities, giving the M. E. Church, South, control in Homestead and the M. E. Church, control in Hollywood, therefore be it

RESOLVED, That this Commission recommend to their respective Annual Conferences, that the M. E. Church merge with the M. E. Church, South, in Homestead, and the M. E. Church, South, merge with the M. E. Church, in Hollywood, under the terms previously agreed upon by the Florida Annual Conference, as recorded in 1928 Journal, page 42, and the St. John's River Conference, as recorded in the 1928 Journal, Page 56.

Resolution No. 2.

WHEREAS, the Quarterly Conference of the M. E. Church and the M. E. Church, South, in Homestead, Florida and in Hollywood, Florida, have adopted resolutions, requesting the Joint Commission on Fraternal Relations and Exchange of Territory of the St. John's River Conference and the Florida Conference to recommend to their respective Annual Conferences the merging of the two churches in Homestead and Hollywood, and

WHEREAS, The Joint Commission recommends that the two churches in Homestead be merged into the M. E. Church, South, and the two churches in Hollywood be merged into the M. E. Church, therefore be it

RESOLVED (1) That we recommend to the Board of Church Extension and Florida Conference Board of Missions of the M. E. Church, South, and the Board of Home Missions and Church Extension of the M. E.

Church, and the Livingston Board of the St. John's River Conference, with the Bishop presiding over the Florida Conference and the resident bishop of the Atlanta Area, the adjustment of all questions relating to property in the territory exchanged,

RESOLVED (2) That until the final adjustment of the property by said Boards and bishops the continuing church be given the use of the properties involved.

It was also moved and seconded that the Annual Conferences elect annually the members of the Joint Commission; that the Joint Commission elect its officers annually; but in the event no meeting is held the old officers continue to function.

(Signed) HOYT M. DOBBS, President.

W. A. COOPER, Secretary.

Group Insurance—A motion by W. A. Myres was adopted that all preachers who receive $2,000 or more, be requested to pay their part of the premium on the Group Insurance Policies.

Question Number One—Question No. 1 "Who are admitted on trial," was called and answered no one.

Committee on Fraternal Relations—The following persons were appointed as members of a Joint Commission on Fraternal Relations between the Florida Conference of the M. E. Church, South, and the St. John's River Conference of the M. E. Church, Smith Hardin, E. O. Heath, L. M. Broyles, L. P. McCord, J. T. Feaster and J. E. Foxworthy.

Appreciation of Bishop Dobbs—Resolution was read by the Secretary expressing appreciation of Bishop Dobbs as follows:

RESOLUTION IN APPRECIATION OF THE SERVICES OF BISHOP HOYT M. DOBBS.

Be It Resolved by the Florida Annual Conference that we express to Bishop Hoyt M. Dobbs our very great and sincere appreciation of his labors with us during the past quadrennium. For his brotherliness and unfailing courtesy, his careful attention to all matters coming with'n the scope of his authority as Bishop, for his wise and able leadership and for all of his efforts to promote the program of our church, we heartily commend him. We shall ever hold him in grateful remembrance and wherever he may be assigned, we assure him that he will carry with him our prayers and good wishes.

Respectfully submitted,
B. F. ROGERS.
E. O. HEATH.
I. C. JENKINS.

Question Nine—Question 9 was called "Who are received by transfer from other Conferences?" and answered P B. Wells, an Elder from the Alabama Conference and V. T. Crawford, an Elder from the Kentucky Conference.

Question Thirteen—Question 13 was called "Who were transferred to other Conferences?" and answered Howard L. Graybeal, a Deacon, of the Class of the Third Year to the Kentucky Conference. J. O. Grogan, an Elder to the Alabama Conference, and W. W. Shoup, an Elder to the United Church of Canada.

W. H. Combs, Chairman of the Entertainment Committee spoke to the Conference cordial words of appreciation and explained some matters of the entertainment problem. Dr. Hughlett responded. Bishop W. N. Ainsworth, and Dr. Quillian. After discussion, the previous question was called and the report was adopted as follows:

Report Number Two—Board of Education—H. A. Spencer read Report Number 2 of the Board of Education which contained a Resolution regarding the bonding of Wesleyan College. Report was amended so that it should contain a certain telegram signed by Bishop W. N. Ainsworth and Dr. W. F. Quillan. After discussion the report was adopted as follows:

REPORT OF THE BOARD OF EDUCATION—NO. 2.

We, your board of education recommend that Rev. R. E. Wicker be appointed student in Vanderbilt University, Rev. Henry Bullock student in Yale University, Rev. B. William Palmer student in University of Chicago, Rev. Harvey M. Hardin student in Duke University, Rev. Forrest Heddin student in Southern College, Rev. O. C. Howell student in Asbury College and Rev. J. F. Phillips Financial Agent and Instructor at Vanderbilt University.

At the request of the President of Wesleyan College we transmit without any recommendation the following resolution for your consideration:

Whereas this conference in its annual session on June 17, 1927, approved the issuance of bonds by Wesleyan College in the sum of $500,000.00 to $750,000.00 to be secured by the property of the college, and,

Whereas, in order to pay the temporary loans incurred in the construction of the improvements and for the furtherance of the expansion program, the Board of Trustees of Wesleyan College found it necessary and advisable to issue bonds of the face amount of $1,000,000.00 secured by a trust mortgage on the property of the college to the Citizens and Southern National Bank and the Trust Company of Georgia, as co-trustees, which bonds and bond mortgage are dated Feb. 15th, 1928, and

Whereas the North Georgia and South Georgia Conferences of the Methodist Episcopal Church, South, in annual meetings assembled, approved said bond issue of $1,000,000.00 and pledged the good faith of said Annual Conferences to the payment of said bonds, Then

Be it resolved that the said bond issue of Feb. 15, 1928, be and the same is hereby approved and ratified by this conference,

Be it further resolved that this conference likewise pledges the good faith of this annual conference as one of the owners of the college to the payment of said bonds.

The report was adopted by the conference including the resolution in regard to Wesleyan College, provided that this resolution cannot be construed in anyway as a financial obligation of this conference, which claim was based in the attached telegram which was ordered to be part of the minutes:

TELEGRAM

Q C 641 46 NL Extra Macon Ga.

Hon. L. W. Duvall,

Care S. H. C. Burgin, Florida Conference, Miami, Fla.

The resolutions are purely a formality required by the laws of the three holding conferences concerning our bond issues. Our trustees do not expect any financial responsibility of the Florida conference. Please have the resolution passed at once with this understanding. Wire us.

(Signed)

W. N. AINSWORTH.

W. F. QUILLIAN.

Question 18—Question 18 was called "What traveling preachers and what local preachers have been ordained Deacons?" and answered Everett L. Hollady, Thomas Carlton O'Steen, Otterbein

Claude Howell, Paul Straly Anderson, Claire Marden Cotton, Leroy Emile Roberts, Milton Hans Wyatt, Irwin Lesley Bishop, Albert Arthur Koestline, and James Wallace Hamilton.

Question 20—Question 20, "What traveling preachers and what local preachers have been ordained Elders?" was asked and answered: William Jeremiah Martin, Henry Morton Bullock, Arthur Frederick Turner, Carson Thomas Howes, Marshall Everett Myer, Don Alvin Cooke, Joseph Otto Kroff, William Edwin Dennis, David Bartow Sargent, and Donald More Maynard.

Question 43—Question 43 was called, "Who is elected Conference Lay Leader?" and answered L. P. McCord.

Question 44—Question 44 was called, "Where shall the next conference be held?" and Dr. C. K. Vleit invited the conference on behalf of the Stewards to meet at West Palm Beach on the Harvard Plan. The invitation was accepted and the following committee of five by order of the conference was appointed to arrange the details of entertainment in accordance with the previous Resolution of the conference: E. D. Anthony, L. P. McCord, Smith Hardin, O. E. Rice, A. M. Hughlett.

Question 22—Question 22, "Who are supernumerary?" was called and answered Allen MacFarlan.

Question 23—Question 23, "Who are superannuated?" was called and answered. (See report above).

Questions—Minute Questions 24, to 42 inclusive were called and answered.

Certificate of Ordination—The Bishop presented to the secretary the Certificate of Ordination which is as follows:

I, Hoyt M. Dobbs, one of the Bishops of the Methodist Episcopal Church, South, do hereby certify that on Sunday, June 16, 1929, in the Trinity Methodist Church, of Miami, Florida, I ordained Deacons as follows:

Everett L. Holladay, Thomas Carlton O'Steen, Otterbein Claude Howell, Paul Straly Anderson, Claire Marden Cotton, LeRoy Emile Roberts, Milton Hans Wyatt, Irwin Lesley Bishop, Albert Arthur Koestline.

Local Deacon—James Wallace Hamilton.

On the same day and in the same church, after a sermon by Dr. L. J. Miller, assisted by the Elders present, I ordained Elders as follows:

William Jeremiah Martin, Henry Morton Bullock, Arthur Frederick Turner, Carlton Thomas Howes, Marshall Everett Myer, Don Alvin Cooke, Joseph Otto Kroff, Wm. Edwin Dennis, David Bartow Sargent, Donald More Maynard.

HOYT M. DOBBS.

Miami, Fla., June 17, 1929.

Minutes—The minutes were read and adopted. "How Firm a Foundation" was sung. The secretary of the Cabinet read the changes in boundaries and charges, and Question 45 "Where are the preachers stationed this year?" was answered by the Bishop after which the Conference adjourned sine die with the benediction by Dr. Fennel P. Turner.

GENERAL MINUTES

of the Eighty-sixth session of the Florida Annual Conference of the Methodist Episcopal Church, South, held at Miami, Florida, beginning June 12th, 1929, ending June 17, 1929. Bishop Hoyt M. Dobbs, president; I. C. Jenkins, secretary. Post Office of secretary, Lakeland, Florida.

I. Probationers

Question 1—Who are admitted on trial? Answer. No one.

Question 2—Who else is in the class of the first year? Forrest Dearborn Heddon, Robert E. Carlson, Harvey McConnell Hardin.

Question 3—Who remain on trial? John Warren Branscomb, William Welsh Taylor, William Lacy Huggins, Clarence Kay Vliet, Joseph Augustus Tolle, James Wallace Hamilton, Corning Fisk Tolle, Henry Laurence Wiggins.

Question 4—Who else is in the class of the second year? No one.

Question 5—Who are discontinued? D. C. Bonham.

II. Conference Membership

Question 6—Who are admitted into full connection? Paul Straley Anderson, Irwin Lesley Bishop, Claire Marden Cotton, Howard Lee Graybeal, Everett L. Hollady, Otterbein Claude Howell, Dallas Lee Jones, Albert Arthur Koestline, Thomas Carlton O'Steen, LeRoy Emile Roberts, Milton Hans Wyatt, James Dorris Hurt, Fred Lee Martin, Jr., Hubert William Tyler, Elias Leitner Ley, Ira Eustace Williams.

Question 7—Who else is in the class of the third year? William Leslie Elkins.

Question 8.—Who are readmitted? None.

Question 9—Who are received by transfer from other Conferences? P. B. Wells, an elder, from the Alabama Conference. V. T. Crawford, an elder, from the Kentucky Conference.

Question 10—Who are received from other Churches as traveling preaches? None.

Question 11.—Who are located this year? No one.

Question 12—Who have withdrawn or been expelled? Withdrawn, Ricardo Jimenez, at his own request.

Question 13—Who are transferred to other Conferences? H. L. Graybeal, a deacon of third year, to the Kentucky Conference; J. O. Grogan, an elder, to the Alabama Conference; W. W. Shoup, an elder, to the United Church of Canada.

Question 14—What preachers have died during the year? Francis R. Bridges, John C. West, Henry F. Harris.

III. Orders

Question 15—Who are the deacons of one year?? Archie Boyd Austin, Asbury Ronk Buhrman, Hubert Dodd, Robert Collier Holmes, James Patterson Lilly, B. M. Montgomery, Oliver Alton Murphy, Philip Blaine Trigg, E. N. Philpot, Orville Sewell Palmer, Harry Huchingson Waller, Charles Hannibal Voss, Thomas Wright Carlton, Ira Eustace Williams, W. L. Huggins, Bennett William Palmer.

Question 17—What traveling preachers and what local preachers have been elected deacons? Traveling preachers, Everett L. Hollady,, Otterbein Claude Howell, Paul Straley Anderson, Claire Marden Cotton, Milton Hans Wyatt, Irwin Leslie Bishop, Albert Arthur Koestline, LeRoy Emile Roberts, Thomas Carlton O'Steen.

Local Preachers, James Wallace Hamilton.

Question 18—What traveling preachers and what local preachers have been ordained deacons? Traveling preachers, Everett L. Hollady, Otterbein Claude Howell, Paul Straley Anderson ,Claire Marden Cotton, Milton Hans Wyatt, Irwin Lesley Bishop, Albert Arthur Kestline, LeRoy Emile Roberts, Thomas Carlton O'Steen.

Local Preachers, James Wallace Hamilton.

Question 19—What traveling preachers and what local preachers have been elected elders? Traveling preachers, William Jeremiah Martin, Henry Morton Bullock, Arthur Frederick Turner, Carson Thomas Howes, Marshall Everett Myer, Don Alvin Cook, Joseph Otto Kroff, William Edwin Dennis, David Bartow Sargent, Donald More Maynard.

Question 20—What traveling preachers and what local preachers have been ordained elders? Traveling preachers, William Jeremiah Martin, Henry Morton Bullock, Arthur Frederick Turner, Carson Thomas Howes, Marshall Everett Myer, Don Alvin Cook, Joseph Otto Kroff, William Edwin Dennis, David Bartow Sargent, Donald More Maynard.

IV. Conference Relations

Question 21—Are all the preachers blameless in their life and official administration? Their names were called one by one and their characters passed.

Question 22—Who are supernumerary? Allan MacFarlan.

Question 23—Who are superannuated? W. G. Allaben, John Beers, M. T. Bell, J. R. Cason, J. S. Chapman, D. A. Cole, J. L. Criswell, J. P. Durrance, Howard Dutill, W. H. Funk, W. J. Gray, J. M. Gross, G. P. Hendry, Paul Kendall, J. L. Kilgore, D. M. McCauley, A. M. Mann, J. E. Mickler, H. S. Miller, W. H. Newkirk, T. J. Nixon, H. E. Partridge, G. P. Penny, W. M. Poage, B. T. Rape, C. A. Saunders, G. W. Sellers, Sam Scott, J. D. Sibert, R. A. Sowell, R. L. Sumner, D. B. Sweat, J. W. Taylor, O. A. Thrower, W. B. Tresca, J. Edgar Wilson, J. L. Yeats, W. M. Cooper, J. W. Jackson, J. P. Hilburn.

V. Statistics

Question 24—What is the number of districts, of pastoral charges and of societies* in this conference? Districts, 10; pastoral charges, 222; societies, 448.

Question 25—How many have been licensed to preach, and what is the number of local preachers and of members?! Licensed, 5; local preachers, 131; members, 60,574.

Question 26—How many adults and how many infants have been baptized during the year? Adults, 1495; infants, 1055.

Question 27—What is the number of Epworth Leagues and of Epworth League members? Epworth Leagues, 378; Epworth League members, 10.330.

*The term "society" is equivalent to organized congregation.
!The total given for members is to include local preachers.

Question 28—What is the number of Sunday schools, of Sunday school officers and teachers, and of Sunday school scholars enrolled during the year? Sunday schools, 370; officers and teachers, 5479, scholars enrolled 53,648.

Question 29—What is the number of Woman's Missionary Societies, and what is the number of members of the same? Societies, 285; members, 11,289.

Question 30—What is the number of Wesley Brotherhoods, and of Wesley Brotherhood members? Brotherhoods, 23; members, 1010.

Question 31—What is the number of members enrolled in the Fellowship of Stewardship? 645.

Question 32—What are the educational statistics? Institutions, 1; teachers, 39; students, 827; value of property $1,500,000; endowment, $400,000; indebtedness, $385,000.

Question 33—What are the orphanage statistics? Orphanages, 1; officers and teachers, 6; children in orphanages, 125; money expended, $21,592; value of property, $199,652; indebtedness, $450.-00.

Question 34—What are the hospital statistics? No hospital.

VI. Finances

Question 35—What has been contributed for the following causes? General Missions, $20,432.26; Conference Missions, $24,-936,16; Church Extension, $6,238.79; Education, $16,240.49; American Bible Society, $567.63; General Conference expense, $454.-21; by the Woman's Missionary Society, $124,535; from the Golden Cross Enrollment, $770.00.

Question 36—What has been contributed for the support of the ministry? Bishops, $2,554.77; presiding elders, $49,635; preachers in charge, $403,100; Conference claimants, $14,960.28; Superannuate Endowment Fund, $10,576.

Question 37—What is the grand total contributed for all purposes from all sources in this conference this year? $1,390,174.

VII. Church Property

Question 38—What is the number of houses of worship, their value, and the amount of indebtedness thereon? Houses of worship, 460; value $7,142,824; indebtedness, $1,465,947.

Question 39—What is the number of parsonages, their value, and the amount of indebtedness thereon? District parsonages, 10; value $142,000; indebtedness, $39,327. Parsonages belonging to pastoral charges, 204; value, $1,296,200; indebtedness, $123,057.

Question 40—What amount of insurance is carried on Church property, and what amount has been paid out in premiums? Insurance carried, $2,835,080; premiums paid, $19,592.

Question 41—How many churches and parsonages have been damaged or destroyed during the year, what is the amount of damage, and what has been collected thereon? Churches damaged, 15; parsonages damaged, 8; amount of damage, $44,001; collected $26,-761.

Question 42—What is the number of superannuate homes, and what is their value? Homes, 17; value, $65,700.

VIII. Miscellaneous

Question 43—Who is elected Conference Lay Leader? L. P. McCord.

Question 44—Where shall the next session of the Conference be held? West Palm Beach.

Question 45—Where are the preachers stationed this year?

APPOINTMENTS, FLORIDA ANNUAL CONFERENCE

BARTOW DISTRICT

W. F. Dunkle, (1) Presiding Elder.

Alva	W. W. Taylor	2
Arcadia	R. B. Templeton	1
Bartow	H. A. Haeflinger	1
Boca Grande	J. A. Bridges	1
Naples and Bonita Springs	A. A. Godfrey	1
Bowling Green	L. P. Driskell	3
Fort Meade	K. Hollister	1
Fort Myers First Church	G. S. Roberts	1
Edgewood	W. J. Martin	2
Grand Avenue	Hubert Dodd	1
Glades Mission	W. J. Wyrick (S)	1
Homeland and Alturus	J. T. Mitchell	1
Kathleen	J. D. Major	3
LaBelle	J. T. Couliette	1
Lakeland First Church	I. C. Jenkins	1
College Heights	W. K. Piner	2
Myrtle Street	R. A. Selby	2
Lakeland Mission	LeRoy E. Roberts	1
Moore Haven	G. M. Glazier	1
Mulberry	Jesse E. Jones	2
Nocatee	L. M. Reid	1
Punta Gorda	K. H. Koestline	4
Wauchula	J. E. Woodward	2
Zolfo Springs	Will Scott (S)	1

President, Southern College.L. M. Spivey.
Professor, Southern College.G. F. Scott.
Professor, Southern College.Olin Boggess.
Professor, Southern College.D. M. Maynard.
Provost, Southern College.H. H. McAfee.
Agt. Fla. Conf. Orph.R. H. Barnett.
Conf. S. S. Supt.R. Ira Barnett.
S. S. Extension Secy.G. W. Hutchinson.
Student Duke University.Harvey M. Hardin
Student Southern College.Forrest Hedden.

DE LAND DISTRICT

Paul W. Ellis, (1) Presiding Elder.

Altoona	G. P. Braswell (S)	3
Benson Springs	R. T. Caldwell	1
Bunnell	W. G. Strickland	1
Cocoa	W. W. Laite	2
Crescent City	E. L. Hollady	2
Daytona Beach	P. L. Redfearn	2
DeLand	J. S. Purcell	2
Fort Pierce	W. T. Brantley	2
Jupiter	R. L. Armor	1
Mims-Geneva	Thomas Williams	2
New Smyrna	W. S. Hullett	4
Okeechobee	J. P. Gaines	2
Oveido	C. W. Mathison	3
Palatka	G. W. Rosenberry	1
Port Orange	To be supplied.	
Sanford	W. P. Buhrman	4
Sebastain	J. D. Murray	1
Seville and Pierson	M. L. Smith	1
Stuart	S. I. Hendrix	2

Tavares	O. Sewell Palmer	2
Titusville	C. C. Frazier	1
Umatilla	J. E. Shepherd	1
Vero Beach	W. J. Palmer	1

GAINESVILLE DISTRICT

R. A. Guy, (2) Presiding Elder.

Alachua	E. M. Rooks	1
Bronson-Cedar Key	C. H. Voss	1
Citra	J. C. Jones	2
Cross City	J. P. Lilly	1
Fort White	Edw. J. Pendergrast (S)	1
Gainesville	W. A. Myres	2
Hawthorne	J. E. Hartsfield	1
High Springs	C. S. Gardner	1
Jasper	J. L. Hunter	1
Lake Butler	F. L. Martin, Jr.	1
Lake City	J. F. Bell	3
Live Oak	W. M. Mullen	2
Melrose	G. H. York	1
Micanopy-Archer	A. B. Austin	1
Waldo	B. M. Montgomery	1
Wellborn	R. F. Kersey	1
White Springs	W. H. Herndon	2
Williston	J. G. Stradley	1
Trenton	G. H. Guy (S)	1
Reddick	J. F. Clark	1
Gulf Hammock	To be supplied.	
Student Pastor U. of F.	Geo. E. Sumners	1

JACKSONVILLE DISTRICT

S. H. C. Burgin, (1) Presiding Elder

Baldwin and Inman	F. R. Seaborn (S)	1
Callahan and Yulee	O. A. Murphy	1
Dinsmore and Hilliard	W. M. Tabb (S)	2
Fernandina	W. O. McMullen	2
Green Cove Springs	W. J. Churchwell	1
Hastings and E. Palatka	A. E. Householder	1
Anderson Memorial	W. L. Nelson	4
Avondale	J. D. Lewis	2
First Church Parrish	E. O. Heath, one to be supplied	2
Hendricks Memorial	C. J. Tyler	4
Marvin Memorial	W. L. Huggins	2
Murray Hill	A. P. Smith	1
Ortega	W. C. Rogers	1
Phoenix Park and Eastport	L. B. Overstreet	1
Riverside Park	A. F. Turner	4
St. Matthews	W. L. Elkins	1
Springfield	L. D. Lowe	2
Wesley Memorial	S. O. Hammond	1
Woodstock Park	Don A. Cooke	2
McClenny	W. C. Culpepper (S)	1
St. Augustine Parrish	W. C. Staats	2
Starke	J. T. Guy	1
Com. Miss. Secretary	I. S. Patterson	
Supt. Anti-Saloon League	C. W. Crooke.	
Conference Evangelist	M. B. Cox	
Field Secy. V'blt. S. of R.	J. F. Phillips.	

LATIN DISTRICT

Jackson P. Cox, Presiding Elder

El Salvador-La Trinida ____L. Oser, J. Montero, Junior Preacher.
West Tampa _____G. Perez.
San Marcos and San Lucas__R. Paula.
San Paulo _____Jackson B. Cox. One to be supplied.
Tarpon Springs, Gr. Wk.____P. J. Pappas.
Colporteur _____D. Carrera.

MIAMI DISTRICT

Smith Hardin ,(2) Presiding Elder.

Boynton _____E. H. Crowson _____ 1
Dania _____George R. Stephens _____ 1
Delray Beach _____J. R. Cason (S)_____ 1
Fort Lauderdale _____D. D. Dieffenwierth _____ 2
Fulford and Ojus _____F. L. Crowson _____ 1
Homestead _____L. Munro _____ 1
Key West:
First Church _____H. G. Cowan _____ 1
Fleming St. _____C. W. McConnell _____ 1
Ley Memorial _____H. T. Gaines _____ 2
Matecumbe _____W. E. Dennis _____ 1
Miami:
Coral Gables-Kendall ___D. B. Sargent _____ 2
Floral Pk.-Portland ____W. R. Howell _____ 1
Holleman Park _____E. L. Ley _____ 2
Highland Park _____Holmes Logan _____ 1
Lemon City-White Belt__A. C. McCall. (1) One to be supplied by J. C. Wesley _____ 1
Miami Beach _____H. A. Carlton _____ 1
Riverside _____P. B. Wells _____ 1
Silver Bluff _____W. F. Jones_____ 1
Trinity _____Walt Holcomb _____ 1
Oakland and Progresso__J. A. Tolle _____ 2
Tarboux Memorial _____T. C. O'Steen _____ 2
Pahokee and Indiantown ___J. J. Jones _____ 1
Pompano _____A. M. Daiger _____ 1
South Dade _____C. F. Starnes _____ 1
West Palm Beach
First Church-Northwood. C. K. Vliet, 3, J. D. Hurt, Junior Preacher____ 1
Sarah Wagg Memorial___ G. A. Davis _____ 1
Conference Evangelist__F. E. Tiffin.

OCALA DISTRICT

B. F. Rogers, (1) Presiding Elder.

Brooksville _____W. E. Sewell _____ 3
Bushnell _____B. D. Bourn _____ 1
Clearwater _____A. M. Hughlett _____ 1
One to be supplier by R. L. Sumner
Coleman _____C. T. Howes _____ 1
Dade City _____James A. Hendry, One to be supplied_____ 1
Dunedin _____C. C. Keathley (S) _____ 1
Dunellon _____C. R. Mingledorf _____ 2
Inverness _____R. C. Holmes _____ 1
Lady Lake _____C. M. Cotton _____ 2
Largo _____W. J. Carpenter _____ 1
Leesburg _____C. F. Blackburn _____ 1
New Port Richey _____A. C. Riviere_____ 1
Ocala _____J. H. Daniel _____ 3

Palm Harbor	F. W. Cramer	2
Safety Harbor	T. W. Carlton	2
Seminole	J. E. Lewis	3
Spring Lake	R. E. L. Folsom	1
St. Petersburg:		
First Church	W. A. Cooper	1
Central	P. B. Trigg	2
Gulfport & Childs Park	J. W. Branscomb	1
Trinity and Pasadena	J. W. Hamilton	3
Northside & Lealman	T. A. Morgan (S)	2
Tarpon Springs	V. T. Crawford	2
Trilby	B. F. Lawhern	1
Webster	L. B. Simpson	1
Wildwood	G. C. Herndon	2
Student Vanderbilt U.	R. E. Wicker	
Director Superannuate Endowment	W. A. Cooper.	

ORLANDO DISTRICT

M. H. Norton (1) Presiding Elder.

Auburndale	W. J. Jones	2
Apopka	F. Pixton	2
Avon Park	A. H. Hancock	1
Clermont	W. C. Norton	1
Frostproof	J. B. Reid	2
Groveland	C. E. Gutteridge	1
Holopaw	H. B. Boyd	1
Haines City	W. E. Bryant	2
Kissimmee	W. C. Fountain	2
Lake Alfred	W. T. Rencher	1
Lake Placid & DeSoto	E. N. Philpot	3
Lake Wales	S. A. Wilson	2
Ocoee and Zellwood	J. W. Rogers	2
Orlando:		
First Church	O. E. Rice	3
	One to be supplied by P. M. Boyd	2
Angebilt	I. L. Bishop	1
Broadway	C. H. Summers	1
Concord Park	H. H. Waller	4
Highland Grove-Conway	C. F. Tolle	1
City Mission	Edward F. Norton (S)	1
	One to be supplied by Shuler Peel	
Pinecastle-Loughman	T. R. Adams	1
Winter Haven	F. J. Patterson	2
Winter Garden	R. F. Hodnett	2
Student at Asbury College	R. E. Carlson.	

TALLAHASSEE DISTRICT.

F. E. Steinmeyer, (1) Presiding Elder.

Apalachicola	W. J. Nease	4
Aucilla and Greenville	F. M. C. Eads	1
Carrabelle	J. E. Skipper	1
Chattahoochee	A. G. Cox	1
East Madison	Joe Barton	1
Fenholloway	J. R. Gilbert (S)	1
Greensboro	M. H. Wyatt	1
Havana	J. L. Bourn	1
Hinson	H. W. Tyler	1
Hosford	W. W. Robins (S)	1
Leon	M. F. Dukes	3

Madison	W. A. Fischer	2
Mayo	E. C. Sanders	2
Monticello	J. W. Blake	2
Perry	L. E. Wright	2
Quincy	C. W. White	2
Tallahassee	E. Watt Smith	3
Waukeenah	D. L. Jones	2
West Madison	W. O. Troutman	1
Woodville	J. O. Kroff	1
Student at Asbury Col.	O. C. Howell	

TAMPA DISTRICT.

S. W. Walker, (2) Presiding Elder.

Bayshore	A. R. Buhrman	1
Eighth Ave. and Uceta	Ira E. Williams	2
Edgewood and Belmont	M. E. Myer	1
First Church, Tampa	H. F. Tolle	1
Highland Avenue	T. L. Z. Barr	3
Hyde Park	L. M. Broyles	1
Nebraska Avenue	Paul A. Fletcher	1
Port Tampa & Interbay	P. S. Anderson	2
Seminole Heights	R. L. Allen	9
Sulphur Spgs. & Oak Grove	E. M. Wise	3
Tampa Heights	A. H. Cole	1
Trinity	H. W. Blackburn	2
Bradenton	H. C. Hardin	2
Brandon & Riverview	A. A. Koestline	3
Manatee	J. W. Austin	2
Miakka	H. L. Wiggins	1
Oneca and Samoset	E. J. Gates	1
Palmetto	C. E. Cook	1
Parrish and Ellenton	H. P. Williams	2
Plant City	J. B. Rooney	2
Sarasota	H. A. Spencer	2
Seffner	F. H. Champion	1
Venice-Nakomis	W. J. Ashworth (S)	1
Wimauma and Ruskin	M. E. Thompson	1
Student at U. of Chicago	B. W. Palmer.	
Student at Yale	Henry Bullock.	
Transferred to Alabama Conference	J. O. Grogan.	
Transferred to Kentucky Conference	H. L. Graybeal.	
Transferred to United Church of Canada	W. W. Shoup.	

CHANGES IN BOUNDARIES OF CHARGES

BARTOW DISTRICT

Take Pineland from the Alva charge and add to Ft. Myers, Grand Ave., calling charge, Ft. Myers, Grand Avenue.

Take Estero from the Bonita Springs charge and place it on Alva charge.

Take Ft. Ogden from the Nocatee charge and place with Boca Grande.

Take Charlotte Harbor from Boca Grande and add it to Nocatee, also take Gardner and Limestone from Arcadia and place with Nocatee charge.

Take Highland City and Eaton Park and place them with Lakeland Mission; discontinue the Highland City charge.

DELAND DISTRICT.

Altoona Mission, consists of Altoona, Paisley, Grand Island and Lisbon.

Add to Benson Springs, Lake Mary, Ebenezer, DeLeon Springs and call it Benson Springs.

Add to DeLand charge Lake Helen.

Add to Port Orange and Samsula, Lake Monroe and Osteen, and call it Port Orange Mission.

Add to Seville, Centenary, Haw Creek, Pierson, Barberville and Astor, and call it Seville Pierson charge.

Take Mt. Verde from the Orlando District and add it to Tavares and call it Tavares and Mt. Verde.

GAINESVILLE DISTRICT.

From Bronson-Archer Charge, take Bronson. Add to Cedar Key and call the Charge Bronson-Cedar Key.

From Bronson-Archer take Archer, and from Micanopy-Reddick Charge take Micanopy and Shiloh and form a new charge to be called Micanopy-Archer.

From Bronson-Archer take Ellzy, add to a new point, Gulf Hammock, and call the Charge Gulf Hammock.

From the Newberry Charge take Montbrooke and Morriston, add to Williston.

From Cross City Charge, take Trenton, and from the Newberry Charge take Newberry and Haile, from Cedar Key take Chiefland and form a charge to be called Trenton.

From the Micanopy-Reddick Charge take Reddick, McIntosh and Orange Lake. From Citra Charge take Kendrick and from the Newberry Charge take St. John and form a new charge to be called Reddick.

From the Micanopy-Reddick Charge take Evinston. Add to Citra.

From Newberry Charge take Lochloosa and add to Hawthorne.

From Lake Butler Charge take Bethel. Add to White Springs Charge.

From the Newberry Charge take Spring Hill. Add to Fort White Charge.

From Lake Butler Charge take Mt. Tabor. Add to Fort White Charge.

From the Newberry Charge take Hague, and from High Springs take Bland and add to the Lake Butler Charge.

From the Hawthorne Charge take Orange Springs. Add to Waldo.

From Hawthorne take Rochelle. Add to University and Mission.

REMBERT A. GUY, Presiding Elder.

JACKSONVILLE DISTRICT.

Take Middleburg and Doctors Inlet Churches from Baldwin Mission and add them to Green Cove Springs and Switzerland, thus forming the Green Cove Springs Charge.

Take Inman and Marietta Churches from St. Mathews and Mission. add them to Baldwin Mission and Bryceville, thus forming a charge to be called Baldwin and Inman Mission.

Make St. Mathews Charge to be composed of St. Mathews, Garden City, Hutto Chapel, and Bethel Churches.

From First Church Parish, Jacksonville, making First Church, and Spring Glen list them for pastor in charge and one to be supplied, thus doing away with Spring Glen and Bethel Charge. Add East Palataka to Hastings, thus forming the Hastings and East Palatka Charge.

Make Macclenny charge to be composed of Macclenny, Glen St. Mary, and Olustee churches.

Add Eastport to Phoenix Park Jacksonville, thus doing away with the Eastport charge.

Combine St. Augustine First Church, Elkton, Cartersville, Moultrie, New Augustine and Crescent Beach, under the charge name St. Augustine Parrish, thus doing away with County mission.

LATIN DISTRICT.

Place El Salvador and La Trinidad in one charge, to be called El Salvador charge—Key West.

Establish a Greek Mission at Tarpon Springs.

Take San Lucas from San Paulo and unite it with San Marcos.

CHANGE OF CHARGES IN THE MIAMI DISTRICT.

Take Hallandale from Hollywood and add to Dania.

Take Boca Raton from Delray charge and add to Pompano and Deerfield charge.

Take Portland from Silver Bluff and Portland charge and add to Floral Park and make Floral Park and Portland charge.

Make Silver Bluff a Station.

OCALA DISTRICT.

Take Prospect and Richland from Spring Lake Charge and add them to Dade City charge.

Take Holder from Inverness charge and add it to Dunellon charge.

ORLANDO DISTRICT.

Take Lockhart and Fairvilla from Maitland charge and place with Ferradale and Walker Memorial forming a new mission named Orlando City Mission. Also removing Walker Memorial from Highland Grove and Ferradale from Angebilt charge.

Take Conway from Maitland charge and place with Highland Grove calling the charge Highland Grove and placing Maitland with Highland Grove for administrative purposes.

Discontinue the appointment at North Orlando.

Maintain Lucerne Park with Angebilt for administration purposes only.

Add Mont Verde to Ocoee and Zellwood.

TALAHASSEE DISTRICT.

Take Lake Jackson and Bethel Churches and add to the Leon Circuit, absorbing the Lake Jackson charge.

Add Harbeson City to Carrabelle.

Take Sirmans from the West Madison Mission and add to the Fenholloway Circuit.

Take Mt. Pleasant Church from Chattahoochee and add to the Greensboro Circuit, making Chattahoochee a station.

Place Macedonia Church property under the jurisdiction of the Monticello Quarterly Conference.

Add Branford, O'Brien and McAlpin to the Mayo Circuit.

All Church property in Lafayette County under jurisdiction of Mayo Quarterly Conference.

All Church property in Liberty County under the Hosford Mission Quarterly Conference.

TAMPA DISTRICT

Take Terra Ceia from Palmetto and place with Oneca and Samoset, the charge to be called Oneca and Terra Ceia.

CHARGES WITH TWO OR MORE APPOINTMENTS

BARTOW DISTRICT.

Alva (charge)—Alva, Adalia, Estero, Sanibel, Captiva.
Boca Grande (charge)—Boca Grande, Ft. Ogden.
Bonita Springs (charge)—Bonita Springs, Naples, Marco.
Ft. Myers; Grande Ave., (charge)—Grande Ave., Pineland.
Bowling Green (charge)—Bowling Green, College Hill, Ft. Green.
Glades Mission (charge)—Venus, Lake Point, Hycora.
Homeland and Alturas (charge)—Homeland, Alturas.
Lakeland Miss. (Charge) Orange Heights, Central Ave., Highland City, Eaton Park.
Kathleen (charge)—Kathleen, Galloway, Knights, Cork.
Nocatee (charge)—Nocatee, Charlotte Harbor, Ft. Winder, Limestone, Gardner.
Zolfo Springs (charge) Zolfo Springs, Brownville, Friendship.

DELAND DISTRICT.

Altoona—Altoona, Paisley, Lisbon, Grand Island.
Benson Springs—Benson Springs, DeLeon Springs, Lake Mary, Ebenezer.
Bunnell—Bunnell, Flagler Beach.
Crescent City—Georgetown.
DeLand—DeLand ,Lake Helen.
Jupiter—Jupiter, Salerno.
Mims—Mims, Geneva.
Okeechobee—Okeechobee, Sherman, Brighton.
Port Orange—Port Orange, Samsula, Osteen, Lake Monroe.
Sebastian—Sebastian, Inico, Roseland.
Seville—Seville, Pierson, Haw Creek, Centenary, Barberville, Astor.
Tavares—Tavares, Mount Verde.

GAINESVILLE DISTRICT

Alachua Charge—Parsonage at Alachua. Alachua, St. John. LaCrosse*.

Bronson-Cedar Key—Parsonage at both places. Bronson, Cedar Key. Galilee*, Otter Creek*, Jackson Island, Meredith*.

Citra Charge—Parsonage at Citra. Citra, Sparr, Anthony, Evinston, Burbank, Pine. Ft. McCoy*.

Cross City—Parsonage at Cross City. Cross City, Old Town, Jennings Lake*.

Fort White—Parsonage at Fort White. Fort White, Mt. Tabor, York's Chapel, Pleasant Grove, Spring Hill, Columbia*, Siloam*, Oak Grove*, Suwanee*, Petersburg*.

Gainesville, Student Pastor—No parsonage. Rochelle, and work among the Methodist students of the University of Florida. Quarterly Conference with First Church.

Hawthorne—Parsonage at Hawthorne. Hawthorne, Island Grove, Windsor, Lochloosa, Cross Creek*, Providence*.

High Springs—Parsonage at High Springs. High Springs, Tustenuggee.

Jasper—Parsonage at Jasper. Jasper, Jennings, Spring Hill, Pisgah*, Hampton*, Belmont*.

Lake Butler—Parsonage at Lake Butler. Lake Butler, Raiford, Bland, Hague, Worthington Springs, New Zion*, Fort Call*, Ellz Chapel*.

Melrose—Parsonage at Melrose. Melrose, Interlachen, Florahome, McMeekin, Grandin*.

Micanopy-Archer—Parsonage at Micanopy. Micanopy, Archer, Shiloh.

Reddick—Parsonage at Reddick. Reddick, McIntosh, Kendrick, St. John, Orange Lake, Fairfield*, Martin*, Martel*.

Waldo—Parsonage at Waldo. Waldo, Campville, Hampton, Orange Creek, Orange Heights*.

Wellborn—Parsonage at Wellborn. Wellborn, Leona, Houston, New Hope, Huntsville, Bethlehem, Pine Grove, Camp Ground*, Little River*.

Williston—Parsonage at Williston. Williston, Wacahoota, Montbrook, Morriston*.

White Springs—Parsonage at White Springs. White Springs, Bethel, Corinth, Falling Creek, Swift Creek, Maple Grove*, Pool Pond*.

Trenton—Parsonage at Newberry. Trenton, Chiefland, Newberry, Haile.

Gulf Hammock—No parsonage. Gulf Hammock, Ellzy.

(*) For Administrative Purposes Only.

JACKSONVILLE DISTRICT

Charge in Jacksonville district having more than one appointment:

Baldwin, and Inman Charge, Baldwin, Bryceville, Inman and Marietta,

Callahan, and Yulee, charge, Callahan, Crawford Yulee and Chester.

Dinsmore and Hillard charge, Dinsmore, Hillard, Green Cove Springs, Switzerland, Middleburg and Doctors Inlet, Anderson Memorial and Lineturner Par., (to be developed) and Brinkley Memorial.

First Church Jacksonville and Spring Glen.

Phoenix Park and Eastport.

St. Mathews Mission, St. Mathews, Bethel, Garden City and Hutto Chapel.

McClenney Mission Charge, McClenney, Glen St. Mary and Olustee.

St. Augustine Parrish. First Church St. Augustine, New Augustine, Cartersville, Moultrie and Elkton.

Hastings and East Palatka.

MIAMI DISTRICT.

Coral Gables—Coral Gables, Kendall.

Dania—Dania, Hallandale.

Floral Park—Floral Park and Portland.

Fulford—Fulford, Ojus, Biscayne Park.

Lemon City—Lemon City, Sellers, Glade, White Belt.

Matecumbe—Matacumbe, Plantation, Tavernier.

Oakland Park and Progresso—Oakland Park, Progresso.

Pahokee—Pahokee, Port Myaco, South Bay, Indiantown.

Pompano—Pompano, Deerfield, Boca Raton.

South Dade—Perrine-Peters, Princeton, Silver Palm.

OCALA DISTRICT

Brooksville—Brooksville, New Church, Garden Grove.

Bushnell—Bushnell, St. Catherine.

Clearwater—First Church, Second Church, Central Church, and Anona.

Coleman—Adamsville, Sumterville, Panasofkee.

Dunellon—Dunellon, Holder, Cedar Grove.

Dade City—Dade City, Prospect, Richland, Enterprise, Bethany Campground.

Gulfport-Childs Park—The two named places.

Inverness—Crystal River, Homosassa, Lacanto, Hernando, Inverness, Floral City, New Hope.

Lady Lake—Lady Lake, Ocklawaha, Belleview, Summerfield.

Leesburg—Leesburg, Yalaha.

New Port Richey—Elfers, Keystone, Odessa, Lake Fern, New Port Richey, Hudson.

Northside—Northside, Lealman, Pinellas Park.

Ocala—Ocala, Grahamville.

Palm Harbor—Curlew, Palm Harbor, Ozona.

Seminole—Seminole, Friendship.

Suring Lake—New Harmony, Spring Lake, Providence, Lake Jevita, Pasco.

Trilby—Lacoochee, Trilby, Blanton.

Webster—Linden, Center Hill, Webster.
Wildwood—Wildwood, Oxford.

TALLAHASSEE DISTRICT.

Aucilla and Greenville—The two points named.
Carrabelle—Carrabelle, Harbeson City.
East Madison Ct.—Pinetta, Hanson, Hickory Grove, Lee.
Fenholloway Ct.—Fenholloway, Carbur, Shady Grove, Sirmans, Scanlon, Providence, New Hope
Greensboro Ct.—Greensboro, Sycamore, Glen Julia, Gretna, Hawkins Lane, Mt. Pleasant.
Hinson Mission—Hinson, Concord, New Bethel, Midway.
Hosford Mission—Hosford, Blue Creek, Bristol, Good Hope, Jackson Bluff, Lake Mystic, Sumatra, Telogia.
Leon Ct.—Miccosukee, Pisgah, Chaires, Lloyd, Springfield, Union, Lake Jackson, Bethel.
Mayo Ct.—Mayo, New Harmony, Cooks Hammock, Branford, McCalls, O'Brien, McAlpin.
Waukeenah Mission—Waukeenah, Wacissa, Sardis, Mt. Lebanon.
West Madison Mission—Cherry Lake, Ebenezer, Rocky Springs, Shiloh.
Woodville Mission—Woodville, Wakulla, Crawfordville, Sopchoppy, Hilliardville, Zion Hill for administrative purposes.

TAMPA DISTRICT

Charges with two or more appointments.
Brandon and Riverview—Bloomingdale, Turkey Creek, Brandon, Riverview.
Oneco and Terra Ceia—Samoset, Oneca, Terra Ceia.
Parrish and Ellenton.
Port Tampa and Interbay.
Seffner—Bethlehem, Mango, Thonotosassa, Seffner.
Eighth Avenue—Uceta, Gibsonton, Palmetto Beach, Eighth Avenue.
Edgewood and Belmont—Hillsboro, Edgewood and Belmont Heights.
Oak Grove and Sulphur Springs.
Venice-Nakomis—Englewood, Venice, Nakomis, Osprey.
Wimauma and Ruskin—Willow, Ruskin, Wimauma.
Miakka—Pine Level, Verna, Miakka City, Miakka.

STANDING RULES OF THE CONFERENCE

I. Concerning the Secretary

1. The Secretary shall edit and publish the Conference Minutes.
2. He shall have such assistants as he may desire, to be appointed by the Conference on his nomination.
3. He shall place in the hands of each presiding elder within ten days after Conference adjourns a statement showing all the assesments laid by the Conference on the district to be distributed by the district stewards.
4. He shall be the custodian of the books and archives of the Conference and shall annually report where they are kept.

II. Concerning the Statistical Secretary

1. The Statistical Secretary shall annually collect, or cause to be collected, the statistics of the Conference and record the same in such a manner as the Conference may direct.
2. After the close of the second day of the Conference his books shall be closed unless opened again by order of the Conference to receive a delayed report.
3. He shall employ such help as is necessary to do the work accurately and expeditiously, which shall be paid for by the Secretary out of the assessment for "Printing and Incidentals."
4. Fractions shall not be used in making statistical reports.
5. Not later than ten days after the district steward's meeting each presiding elder shall file with the Statistical Secretary, an exact list of the assessments made by the district stewards upon the several charges. These assessments shall be recorded against the charge by the Statistical Secretary and shall be the official record on which settlements with the Conference Treasurer shall be made by the charges. He shall file with the Conference Treasurer duplicate copies of this report.

III. Concerning the Conference Treasurer

1. The Conference Treasurer shall be elected on nomination of the presiding elders at the first session after each General Conference and shall serve four years unless removed by the Conference or otherwise.
2. The Treasurer shall receive, receipt for, and disburse as directed by the Conference all moneys collected on assessments for general work, Conference work, and such other moneys as the Conference may direct.
3. The Board of Finance shall take a bond from him in such sum as the Conference may direct, shall make contract with him for his services, and shall fill any vacancy that may arise between sessions of the Conference, and it shall annually have his books audited by an accredited accountant and shall print his report in such place or manner as the Conference may order or the board may determine.
4. The Treasurer, together with the Statistical Secretary or his assistants, shall see that every report made by a Church or a charge to the Conference exactly agrees with the one made to the treasurer.
5. The Treasurer shall procure from the Statistical Secretary or from the presiding elders a report of the assessments laid by the district stewards against the charges and shall settle with the charges by that report. He shall have no power to waive or change this rule.

IV. Concerning Presiding Elders.

1. The presiding elders are a standing committee to nominate the boards and committees of the Conference and to nominate persons to fill vacancies thereon.
2. The presiding elders shall report to the Statistical Secretary the statistics concerning the district parsonage.
3. In the absence of the pastor the presiding elder shall report for the charge in the same manner as the pastor.
4. Appointment to the presiding eldership shall vacate membership in any board of the Conference or on any standing committee, except otherwise provided for.

5. Immediately after the District Stewards have apportioned the assessments to the charges, the presiding elders shall file an official copy of the report with the Statistical Secretary and with the Conference, together with the amounts assessed on each charge for the support of the preacher in charge and for the presiding elder, and these shall be the official assessments against the charge.

6. He shall report to the chairman of the Conference Board of Education the names and addresses of any candidates for the ministry within his district.

7. He shall report to the chairman of the Sunday School Board the names and addresses of each Sunday School superintendent, and the same shall be published in the minutes of the Conference.

V. Concerning Boards

1. Each board or committee of the Conference shall cause to be printed in the Conference Minutes an exact statement of salaries and expenses paid on account of any person employed by the said board or committee.

2. Each Board of the Conference shall make an exact report to the Conference of the moneys it receives and what disposition has been made of them.

3. The Board of Finance shall contract with the Conference Treasurer, subject to the Conference, for his services and the manner in which he shall manage the funds of the Conference; shall take from him an indemnity bond in such sum as the Conference may order or the board may deem sufficient and shall annually have his books and accounts audited by a public accountant, and print the report of the same.

4. The board of finance shall cause to be printed in the minutes of the Conference the name and post office address of each Conference claimant, together with the amount paid to him annually.

5. At the beginning of each Annual Conference sessions any vacancy to be filled shall be reported to the Conference, and the presiding elders shall nominate to fill the vacancy.

VI. Concerning the Commission on Budget

Unless otherwise ordered by the Conference, the Commission on Budget shall distribute the assessments to the districts in the same manner as the Board of Apportionment uses, and the ratio thus fixed shall stand through the quadrennium unless the Conference order otherwise.

2. The assessment for the orphanage shall be a separate item both in its levying and assessment.

3. The report of the Commission shall be in the hands of the Conference at least one session before being acted upon, unless the Conference order otherwise.

4. The commission shall determine annually what amount shall be necessary to print and publish the minutes and shall assess the same upon the Conference along with other assesments.

VII. Concerning Reports and Resolutions.

1. All reports and resolutions shall be typed.

2. No report or resolution shall be acted upon until a duplicate of it is in the hands of the Secretary, except a resolution extending a vote of thanks.

VIII. Concerning District Conference Membpership

Lay membership in the District Conference shall consist of four lay members from each pastoral charge elected by the Quarterly Conference.

IX. Concerning Annual Conference Membership.

1. The name and address of every member of the Annual Conference, both clerical and lay, shall be printed in the minutes.

2. The Committee on Admission shall present to the Conference to be filed among its papers a complete biographical sketch of all persons

admitted into full connection, and of all persons received by transfer; and of the latter, a sketch of their ministry up to the date when received by transfer.

X. Concerning the Minutes

In addition to the daily Journal of Proceedings and the statistics of the Conference, the minutes shall contain the following:

1. The names and addresses of the officers of the Conference.
2. A chronological list of the clerical members, showing when they entered the itinerancy and in what orders.
3. An alphabetical list of the superannuates, supernumerary and active members with their post office address.
4. A list of the undergraduates, showing the year they are in and their post office address.
5. A list of the lay members by districts and their post office addresses.
6. A list of the local preachers by districts, showing whether deacon, elders, or licentiates, with their post office addresses.
7. A list of the Sunday school superintendents by districts and charges and their addresses.
8. A list of the district and charge lay leaders and their addresses.
9. A list of the Conference claimants and their addresses.
10. A list of the boards and standing committees with the names of their officers and members and the post office addresses of the officers and the lay members.

STATISTICAL TABLES

Statistical Table No. 1—Bartow District

CHARGES	Membership									Church Property									Insurance						Woman's Work			
	Members Reported Last Year	Local Preachers	Additions on Profession of Faith	Additions by Certificate and Otherwise	Removals by Death and Otherwise	Pres. Tot. Membership. Incl. Loc. Prs.	No. Licensed to Preach During Year	Adults Baptized	Infants Baptized	No. of Congregations in Charge	No. of Church Bldgs.	Value	Indebtedness	No. Parsonages	Value	Indebtedness	Value Other Church Property	Raised for Churches and Parsonages	Insurance Carried	Premiums Paid	Churches Damaged or Destroyed	Parsonages Damaged or Destroyed	Amount of Damage	Loss Collected	No. of Societies	Members	Total Amount Raised by Woman's Missionary Societies	Grand Total Table I.
Alva	66		12	20	16	82		9	7	3	2	3000		1	1000		817	889	3250	37					2	20	143	1069
Arcadia	504	3	1	17	83	439		1	5	1	1	75000	3650	1	10000		12000	695	32000	144					3	140	1145	1984
Bartow	701	1	8	43	30	722		1	2	1	1	25000		1	25000	600	1000	300		106					1	120	1274	1680
Boca Grande Mis.	145		5	5	30	125			9	2	2	4900		1	2000			245	4400	47					1	16	73	365
*Bonita Spgs. & Everglades	78				78																							
Bowling Green	258	2	82	5	45	300		12	14	3	2	11000	300	1	2500		100	312	5000	82					1	32	170	564
Fort Meade	460		18	12	92	398		15	1	1	1	2000		1	5000			75	4000	38					1	62	511	624
Fort Myers:																												
First Church	618		27	45	90	600		12	22	2	2	28000		1	10000			500		200					1	110	2286	3086
xEdgewood		1	1	166	10	157		1	4	1	1	2500						109							1	27	327	436
*East Fort Myers	159				159																							
Highland City	79			6	12	73				2	2	4000		1	2500			76	4500	18								94
Homeland & Alturas	167	1		10	58	119		2		2	2	12000	1000	1	2500			500	4500						2	28	275	775
*Kathleen	292				292																							
La Belle	123	1	7	2	8	124		4	2	2	2	30600	12800	2	6000			804	21000								226	1030
Lakeland:																												
First Church	1194	3	172	79	174	1271		34	11	2	2	204600	27500	2	40000	3500		80	54000	542					5	523	2752	3374
College Heights	618	2	14	65	171	526	1	12	13	1	1	60000	35000	1	7000		3000	4000	53000	550					1	107	564	5114
Myrtle Street	262		9	33	61	243		5	7	1	1	6000		1	3000			204	5000	15					1	30	862	1081
City Mission	85				85																							
xOrange Heights		1		301	6	295				4	4	8000		1	2000			52	1500	14					1	16	4	70
*Limestone	94				94																							
Moore Haven Mis.	86		9	13	33	75		1	6	1	1	3500		1	1000		100		2700		1		625		1	20	256	256
Mulberry	110		3	57	6	164		3	2	1	1	3000		1	3500			140	4500	56					1	22	186	382
Nocatee & Ft. Ogden	192	1	12	2	43	163		12		3	2	10000		1	1500			28	2000	28					2	24	59	115
Punta Gorda	193	1	26	8	41	186		26	7	2	2	32000		1	10000	3700	1000	911	8000	34					1	30	360	1305
Wauchula	309		9	28	32	314		5	1	1	1	30000	700	1	6000	500		239	3000	40					3	84	580	859
Zolfo Springs	134	1		5	1	138				3	2		8	1	2000	600									2	17	41	41
xBonita Springs Mission			8	81	2	87		4		3	3	17974	2325	1	1250			4642	16250	87					2	20	170	4899
xGlades Mission			4	50	3	51		1	4	3		2500						654										654
TOTAL	6927	18	427	1053	1755	6652	1	160	117	45	38	575574	83700	23	143750	8900	18017	15555	228600	2038	1		625		33	1448	12264	29857
TOTAL LAST YR.	7557	21	386	604	1620	6927	1	186	120	46	43	686258	87377	24	159450	5350	33716	13070	255850	1643	1	1	10	10	27	1602	16440	31153
INCREASE					135								323			3550		2485		395	1		615		5	9846		
DECREASE	630	3	41	449		275		26	3	1	5	50684		1	15700		15699		27250			1		10			4176	1296

*This charge discontinued. Membership absorbed in new arrangement of charges. xNew charge, hence no membership reported last year.

Statistical Table No. 2—Bartow District

CHARGES	Papers Taken		Epworth Leagues						Sunday Schools													Lay Activities					
	General Organ	Conference Organ	No. Leagues	Members	Raised for Missions	Raised on Anniversary Day	Raised for All Other Objects	Total Raised by Epworth Leagues	No. of Sunday Schools	Officers and Teachers	No. on Cradle Roll	No. in Home Department	No. in All Other Departments	Total Enrollment in All Departments	No. Pupils Who Have Joined Church	No. Taking Training Courses	No. of Wesley Classes	Amount Raised on Sunday School Day	Amount Raised for Missions	Amount Raised for All Other Purposes	Total Amount Raised by Sunday Schools	No. of Wesley Brotherhoods	No. of Members	Raised by Wesley Brotherhoods	No. Stewardship Committees	No. in Fellowship of Stewardship	Grand Total Table II.
Alva			1	30		10	11	21	2	12	6	3	87	90	10		1	11	33	214	258						279
Arcadia			2	110	40	48	18	106	1	57	30		425	512	1	25	12	46	138	458	642	1	30	150			898
Bartow			3	105	100	11	426	537	1	49	26	29	425	529	5	1	4	95	180	774	1049	1		104			1690
Boca Grande (Mission)			2	52	15	3	278	296	2	20			143	163	4		2	17	54	450	521				1		817
Bonita Springs (Mission)			1	10					3	20			150	170	8	10		4	22	128	154						154
Bowling Green									2	20	23	12	225	270	10				6	461	467						467
Fort Meade			3	90	10		30	40	1	28	10	15	324	377	205	1	13	7	143	791	941						981
Fort Myers:																											
First Church			1	75			30	30	2	60	74	30	650	814	30	7	14	70	323	1272	1665						1695
Edgewood			1	39	75	4	132	211	1	15	10		149	174	3		4	7	60	266	333	1	30	205	1	45	749
Highland City (Mission)			1	11			15	15	2	13	21		90	124				4	22	129	155						170
Homeland & Alturas			2	60	75		45	120	2	25	12		120				4	26	80	300	406	1	20	50			576
LaBelle			1	22			34	34	2	16	22	12	118	169	5	6	1	4	29	205	238						272
Lakeland:																											
First Church			3	155	105		155	260	3	84	53	50	746	933	69	35	17	150	405	2603	3158						3418
College Heights			2	75	35	6	172	213	1	47	2		448	469	11	15	3	82	164	507	753						966
Myrtle Street			1	35	15		88	103	1	12				150	12	5	4	9	116	128	253						356
Orange Heights			3	77	8	1	114	123	3	20			216		145				10	235	245						368
City Mission																											
Moore Haven (Mission)			1	25	15	3	109	127	1	12	14		85	111	15	2	1	10	54	234	298	1	9	15		10	440
Mulberry			1	20			15	15	1	14	21			138	2		1	10	45	239	294				1		309
Nocatee & Fort Ogden			1	25	10			10	3	17			175	175		3		10	17	90	117						127
Punta Gorda			1	24	15	2	55	72	2	18	25	10	122	175	11		3	6	43	301	350						422
Wauchula			1	40	15		90	105	1	29	18	46	248	341	6		2	14	104	440	558						663
Zolfo Springs									3	15			140			2			25	26	51						51
Glades (Mission)									1	6			32	32	4					42	42						42
TOTAL			32	1080	533	88	1817	2438	41	609	367	207	5118	5916	556	112	86	582	2073	10293	12948	5	89	524	3	55	15910
TOTAL LAST YEAR	256		42	1140	997	329	3337	4663	41	658	462	378	5429	7113	266	193	75	245	2276	13255	15776	6	179	410	5	63	20894
INCREASE										1					290		11	337						114			
DECREASE			10	60	464	241	1520	2225		49	95	171	311	1197		81			203	2962	2828	1	90		2	8	4994

Statistical Table No. 3—Bartow District

CHARGES	Presiding Elder		Preacher in Charge		District Work		Conference Work		General Work		Specials			Raised This Year												
	Assessed	Paid	Assessed	Paid	Assessed	Paid	Assessed	Paid	Assessed	Paid	Foreign Missions	Home Missions	Storm Relief	Golden Cross Fund	On Christian Education Pledges	For Superannuate Endowment	Group Insurance	For Orphanage	For Incidentals and Other Objects	Missionary Maintenance	Orphanage Work Day Fund	Brought Forward From Table I.	Brought Forward From Table II.	Total	Less Items Reported Twice	Grand Total For Year
Alva	107	107	850	850	9	9	281	134	103	32			15			54	8	42	188	13	13	1069	279	2813		2813
Arcadia	442	442	3300	3300	33		1325	201	487	101			70				39	126	1202		116	1984	898	8479		8479
Bartow	603	452	4500	3375	45		1660	1000	610	300			330					95	9089	100	95	1680	1690	18206		18206
Boca Grande (Mis.)	107	133	800	857	8	8	200	200	80	100				12		82	8	38	311	14	9	365	817	2954	370	2584
Bonita Springs (Mis.)	107	73	950	700	8	8	237	47	87	20			15			13	7	16	34	7	14	4899	154	6057	11	6046
Bowling Green	281	281	2100	2100	21	21	670	225	246	100			50			311		81	1111	42	22	564	467	5375		5375
Fort Meade	322	262	2400	2010	20		994		365				25			23	29	118	500	15	16	624	981	4603		4603
Fort Myers:																										
First Church	402	404	3000	3925	30	30	1468	1468	540	540			450				42	190	2170	100	150	3086	1695	14251		14251
Edgewood	201	201	1500	1500	15	15	456	65	168	15			29			11	13	59	853	7		436	749	3953		3953
Highland City (Mis.)	107	55	800	588	8		314	33	115	10								11	70	11	6	94	170	1048	11	1037
Homeland & Alturas	214	171	1800	1429	16		536	112	197	38						37	6	63	275		29	775	571	3511		3511
La Belle	161	130	1450	958	14	14	499	19	184							23		34	251	14	13	1030	272	2758	34	2724
Lakeland																										
First Church	643	565	4800	4250	48		2452	345	901				454			300		278	8979	420	200	3374	3418	22583		22583
College Heights	482	482	3600	3600	36	36	1548	437	569	137			117						7201		128	5114	966	18218		18218
Myrtle Street	281	147	2100	1300	21		635	20	233							58		48	419			1081	356	3429	48	3381
Orange Heights	154	153	1200	1038	15	7	521	100	191	18			31			24	7	81	270	13	8	70	368	2188	50	2138
City Mission																										
Moore Haven (Mis.)	107	107	1000	1000	10	10	278	139	102	51						14	8	14	428	16	20	256	440	2503	50	2453
Mulberry	201	201	1500	1500	15	5	448	25	165	12			8			26	12	10	381		23	382	309	2895	173	2722
Nocatee & Fort Ogden	138	131	1150	994	12	12	414	64	152	20			15					54	16	10	4	115	127	1562		1562
Punta Gorda	284	284	2120	2120	21	21	657	57	241	10			48			17	19	86		6	8	1305	422	4403	222	4181
Wauchula	268	268	2000	2000	20	10	734	231	270	100			15	9		5	18	58	697	71	27	859	663	5031	267	4764
Zolfo Springs	188	71	1400	728	14		408		150				20			15		26	73		15	41	51	1040		1040
Glades Mission		40	400	316														50	40			654	42	1142		1142
TOTAL	5800	5160	44720	40438	439	206	16735	4922	6156	1604			1692	21		1013	218	1578	34608	859	916	29857	15910	139002	1236	137766
TOTAL LAST YR.	6564	6198	50509	48983	2530	2174	18360	10161	6264	2799	34		130	48	25	2103		2524	30592	1026	987	31153	20849	159786	2505	157281
INCREASE													1562				218		4016							
DECREASE	764	1038	5789	8545	2091	1968	1625	5239	108	1195	34			27	25	1090		946		167	71	1296	4939	20784	1269	19515

Statistical Table No. 1—DeLand District

CHARGES	Membership: Members Reported Last Year	Local Preachers	Additions on Profession of Faith	Additions by Certificate and Otherwise	Removals by Death and Otherwise	Pres. Tot. Membership incl. Lo. Pr's.	No. Licensed to Preach During Year	Adults Baptized	Infants Baptized	Church Property: No Congregations in Charge	No. Church Bldgs.	Value	Indebtedness	No. Parsonages	Value	Indebtedness	Value of Other Church Property	Raised for Churches and Parsonages	Insurance: Insurance Carried	Premiums Paid	Churches Damaged or Destroyed	Parsonages Damaged or Destroyed	Amount of Damage	Loss Collected	Woman's Work: No. of Societies	Members	Total Amount Raised by Woman's Missionary Societies	Grand Total Table I.
Altoona Mission	130	1		6	11	125			3	4	2	3500					1000		500						1	18	48	448
Benson Springs Mis.	165		37	6	2	206		44	7	3	2	8000	2000				500	400							1	15	5	5
Bunnell	166				2	164			1	2	2	6500		1	800	600		125	3500	25					1	20	40	190
Cocoa	193	1	10	22	11	214												625		25					1	40	687	1337
Crescent City	177	1	2	1	62	118			3	3	4	22000		1	3000			367	10000	57					1	12	76	500
Daytona Beach	133	1	7	29	44	125		4		1	1	10000	1000	1	4000			149							1	15	116	265
De Land	437		14	38	134	291		7	3	1	1	125000	51000	1	18500	14500		360	47000	476					1	52	840	1676
Ft. Pierce	376		30	17	92	331		18	6	1	1	96000	28000		12500	2200		2300	56000	289					2	65	1357	3946
*Indian Town	17				17																							
Jupiter	87		52	15	7	147		40	2	2	2	10000	2000	1	6500	1200		896	10000	39					2	24	221	1156
Mims-Geneva Mission	102		2	5	3	106			2	2	2	10000		1	3000			315	60000						2	25	245	560
New Smyrna	341	3	16	19	16	360		5	4	1	1			1		1700		190	60000	16	1				1	30	387	593
Okeechobee	192		14	15	47	174		14	1	2	1	25000		1	10000		10000	300	14000	105					1	30	356	761
Oviedo	90		3	8	11	90				1	1	6000		1	4000				8000	118					1	17	300	418
Palatka	370		12	22	39	365		14	8	1	1	80000	9447	1	12000		7	784	26000	195					1	46	276	1255
Pierson Mission	215		9	6	11	219			2	4	3	6500	2200				500								2	37	107	107
Port Orange	75				75																							
xSanford and Mission		1	13	926	124	815		8	16	1	1	55000	600	1	12000	2000	1000	552	14500	36					1	302	1349	1937
Sebastian	149		4	52		205		3		3	2	9000		1	2500			200							1	11	123	323
Seville Mission	159			3	10	152			3	3	2	5000		1	4500	800		512	4000	31								543
Stuart	210		14	13	47	190		10	3	1	1	25000	3100	1	5000			741	6000	66					1	26	248	1055
Tavares	131		10	9	21	129				1	1	20000	4000	1	8000	6000		65					35	35	1	28	466	531
Titusville	172		7	18	30	167		5	5	1	1	19000	250					800	4000	125					1	30	193	1118
Umatilla	233			8	45	196			1	1	1	30000		1	6500				11500	72					1	39	447	519
Vero Beach	160		32	16	28	180		9	7	1	1	15000		1	5000			1500	12500	118			1400	228	1	45	532	2150
*Sanford	865				865																							
TOTAL	5381	8	288	1254	1754	5169		181	77	40	34	586500	106775	18	117800	29000	13007	11181	347500	1793	1		1435	263	26	927	8419	21393
TOTAL LAST YR.	5440	11	375	1409	1838	5386	3	198	141	43	37	589300	110715	21	137100	27852	18510	18492	254000	1648		1	45	45	29	897	9287	29427
INCREASE																1148			102500	145	1		1390	218		30		
DECREASE	59	3	87	155	84	217	3	17	64	3	3	2800	3940	3	19300		5503	7311				1			3		868	8034

* This charge discontinued. Membership absorbed in new arrangement of charge. x New charge, hence no membership reported last year.

Statistical Table No. 2—DeLand District

CHARGES	Papers Taken		Epworth Leagues						Sunday Schools													Lay Activities					
	General Organ	Conference Organ	No. Leagues	Members	Raised for Missions	Raised on Anniversary Day	Raised for All Other Objects	Total Raised by Epworth Leagues	No. of Sunday Schools	Officers and Teachers	No. on Cradle Roll	No. in Home Department	No. in All Other Departments	Total Enrollment in All Departments	No. Pupils Who Have Joined Church	No. Taking Training Courses	No. of Wesley Classes	Amount Raised on Sunday School Day	Amount Raised for Missions	Amount Raised for All Other Purposes	Total Amount Raised by Sunday School	No. of Wesley Brotherhoods	No. of Members	Raised by Wesley Brotherhoods	No. Stewardship Committees	No. in Fellowship of Stewardship	Grand Total Table II.
Altoona Mission			1	27			9	9	4	20				165				4	52	226	282						291
Benson Springs Mission			5	125	92		5	97	2	17	14		185	200	57		1		10	123	133						230
Bunnell			3	35	5		19	24	2	14				95	175			7	10	179	196						220
Cocoa			2	63	30	6	52	88	1	31	25	3	218	221	14	15	4	35	91	240	366						454
Crescent City			1	18			17	17	1	18	5		72	95	1			11	66	443	520						537
Daytona Beach			1	18					1	14	8		85	107	4				6	158	164						164
De Land			3	161	48	6	415	469	1	44	42	16	260	362	9	10	8	16	121	571	708				1	76	1177
Fort Pierce			1	26	25	15	55	95	1	22	22		181	225	17	17	6	16	122	895	1033	1	40	140			1268
Jupiter			2	48	32	4	60	96	2	19	26	28	196	269	24	20	3	30	117	359	506				2	7	602
Mims-Geneva Mission			2	41	30		106	136	2	21	4	2	92	119	2	1	2	8	69	292	369						505
New Smyrna			3	50	8	15	24	47	1	16	25		160	185	16		3		115	431	546				1	25	593
Okeechobee			4	70	28		75	103	2	22	30		167	219	14	7	4	8	99	314	421						524
Oveido			1	20	32		18	50	1	14				114	3			50	48	450	549						598
Palatka			1	24	10		50	60	1	35	12	158	203	408			14	30	110	423	563						623
Pierson Mission			2	25	12	2	59	73	2	18	13		80	111	9	3	1	15	29		44	1	6	6			123
Sanford & Mission			3	80	40	3	67	110	1	46	45		660	715	13	27	6	27	55	2427	2509	1	40	263			2882
Sebastian									3	19	10	11	153	183	3				38	116	154						154
Seville Mission			2	42	25		60	85	3	22	12		141	175		1		5	28	120	153						238
Stuart			2	58	10		68	78	1	17		6	117	140	15	12	3	11	58	277	346	1	26	200			624
Tavares			2	30	5		80	85	1	22	20		89	131	75			10	61	321	392						477
Titusville			1	30	25		100	125	1	15				110	6		4	2	44	400	446						571
Umatilla			3	63	25		36	61	1	22	15		183	220			3	22	95	328	445						506
Vero Beach			2	42	23	3	60	86	1	18	18	11	140	188	9	21	3	34	42	434	510	1	30	160			756
TOTAL			47	1096	505	54	1435	1994	36	506	346	235	3282	4757	466	134	65	341	1486	9527	11354	5	142	769	4	106	14110
TOTAL LAST YEAR	246		47	994	490	47	2318	2855	41	496	448	240	3868	5599	258	223	52	268	1552	9848	11668	4	122	418	5	125	14941
INCREASE				102	15	7				10					208		13	73				1	20	351			
DECREASE							883	861	5		102	5	586	842		89			66	321	314				1	19	831

Statistical Table No. 3—DeLand District

CHARGES	Presiding Elder		Preacher in Charge		District Work		Conference Work		General Work		Specials			Raised This Year												
	Assessed	Paid	Assessed	Paid	Assessed	Paid	Assessed	Paid	Assessed	Paid	Foreign Missions	Home Missions	Storm Relief	Golden Cross Fund	On Christian Education Pledges	For Superannuate Endowment	Group Insurance	For Orphanage	For Incidentals and Other Objects	For Missionary Maintenance	For Orphanage Work Day Fund	Brought Forward From Table I	Brought Forward From Table II	Total	Less Items Reported Twice	Grand Total For Year
Altoona Mission	48	55	400	404	23	23	259	70	95	40			5	2			8	19	7	20	29	448	291	1421		1421
Benson Springs Mis.	72	62	600	496	31		352	20	129	5						7		5	259		25	5	230	1114		1114
Bunnell	216	158	1800	1660	51		587		216							5	4	24	180	23	7	190	220	2471		2471
Cocoa	288	288	2400	2400	54	54	639		235								19	72	350		47	1337	454	5021		5021
Crescent City	160	180	1500	1500	42	42	477	20	175				23			15	14	65	712	31	41	500	537	3680	65	3615
Daytona Beach	180	180	1500	1500	40		264		170				4					29	637		11	265	164	2790		2790
De Land	360	339	3000	2865	93		1070	20	394	14			18			35		191	2453	24	27	1676	1177	8839		8839
Fort Pierce	432	432	3600	3600	36	86	984	15	362	10							29	85	556	52	55	3946	1268	10100		10100
Jupiter	240	185	2000	1535	38	38	434	123	158	25				3			13	81	649	21	17	1156	602	4448	172	4276
Mims-Geneva Mis.	216	179	1800	1493	37	37	420	48	155	60			45			68	12	60	190	68	29	560	498	3347	270	3077
New Smyrna	300	290	2500	2400	75	75	858	150	316	72			78			20	18	92	1500		20	593	593	5901	112	5789
Okeechobee	216	197	1800	1800	50	50	575		212							90	17	78	1200	65	41	761	524	4823	150	4673
Oviedo	216	192	1800	1600	35		405	100	149	25			71					94	300	20	56	418	598	3474		3474
Palatka	360	360	3000	3000	93	45	1070	349	394	146			37			219		180	878	78	71	1255	623	7241	1255	5986
Pierson Mission	150	98	1250	1031	41	11	466	101	172	37			63					46	674	22	36	107	123	2349		2349
Sanford	540	432	4500	3600	164	164	1888	307	695	100			128			60	55	245	3429	105	74	1937	2882	13518	659	12859
Sebastian	216	173	1800	1440	40	40	455	35	167							32		57	105	13	21	323	154	2393		2393
Seville Mission	108	96	1100	827	31	16	359	10	132				5			36	11	40	150	40	15	543	238	2027		2027
Stuart	300	252	2500	2128	55	55	630	75	232	22						71		19	275		13	1055	624	4589	32	4557
Tavares	240	175	2000	1475	32	20	367	35	135							12	11	102	1023		24	531	477	3885	246	3639
Titusville	252	200	2100	1800	52	29	596	70	219	20			48					51	450	30	24	1118	571	4411	75	4336
Umatilla	264	260	2200	2000	52	25	601	218	221	20					22			78	134	20	19	519	506	3821	2799	1022
Vero Beach	300	233	2500	1940	52	52	593	75	218	25				7		17		68	516	21	12	2150	756	5872	206	5666
Port Orange	72		600		13		153		56											4				4		4
Sanford Mission	72		600		13		148		54																	
East Palatka	96		800		5		57		21																	
TOTAL	5914	5016	49650	42494	1248	862	14707	1841	5482	621			525	12	22	687	211	1781	16627	657	714	21393	14110	107539	6041	101498
TOTAL LAST YEAR	6807	6061	52210	47671	1340	846	15896	3837	5331	1397	520	12	141	141	112	2254	5	1765	21573	940	877	29427	14941	132520	6621	125899
INCREASE																										
DECREASE																										

Statistical Table No. 1—Gainesville District

CHARGES	Membership										Church Property								Insurance						Woman's Work			
	Members Reported Last Year	Local Preachers	Additions on Profession of Faith	Additions by Certificate and Otherwise	Removals by Death and Otherwise	Pres. Tot. Membership, incl. Lo. Pr's.	No. Licensed to Preach During Year	Adults Baptized	Infants Baptized	No. Congregations in Charge	No. Church Bldgs.	Value	Indebtedness	No. Parsonages	Value	Indebtedness	Value of Other Church Property	Raised for Churches and Parsonages	Insurance Carried	Premiums Paid	Churches Damaged or Destroyed	Parsonages Damaged or Destroyed	Amount of Damage	Loss Collected	No. of Societies	Members	Total Amount Raised by Woman's Missionary Societies	Grand Total Table I.
Alachua	364	1	5	32	151	250		5	2	2	2	15000		1	4500			100	6400	38					1	17	300	438
xBradford-Ft. White		1	21	313	22	312		10		6	10	12000		3	5000	560	400	248	1000	15					1	16	189	452
Bronson & Archer	239	1	35	1	10	264	1	14	3	3	3	9000	375	1	3000		2000	252	3000	50					3	42	232	534
Cedar Key	182		5	16		203		5	3	2	2	5500		1	8500		500	225	2000	43					2	20	63	331
Citra	228		22	61	8	303		12	2	6	6	19500		2	7000		500	200	2500	58					1	20	50	308
xCross City		1	4	168		172		4		3	3	20000		1	3500				3000	44					2	40	284	328
*Dixie	175				175																							
*Ft. White	269				269																							
Gainesville	1160	2	18	133	203	1108		11	16	1	1	35000		1	15000		95000	1843	10000	69					1	225	2994	4906
Hawthorne	220		1	12	14	219		1	2	6	6	12000		2	5000			95										95
High Springs	222		23	14	62	197		16	2	3	3	12000		1	4000		1000	185	2500	36					2	27	423	644
*Interlachen	109				109																							
Jasper	176	1	17		10	184		8	2	3	3	9500		2	6000		500	5	6500	47							529	581
Lake Butler	215		3	105	17	306		3		5	9	14000		1	2000			408	3300	25					2	17	248	681
Lake City	446		4	24	24	450		4	11	1	2	50000	9000	1	6000		1500	1240	17500	74					1	87	993	2307
Melrose	92	1	3	58	13	140		3	4	6	6	1200		1	4000		1600	650	4500	68					1	12	62	780
xMicanopy-Reddick		1	5	329	4	330		4	2	7	7	27000		2	6500		1000	1100	5000	40					5	62	1100	2240
*Reddick Circuit	151				151																							
Waldo	189		3	9	22	179		2	4	3	4	18000	20	1	3500			558	2000						2	20	308	866
Welborn	336	1	2	2	138	202		1	12	6	7			1	2000		700	400							1	21	168	568
White Springs	177		1	5	6	177		1		4	4	6000		1	3500				3500	54					1	15	247	301
Williston	355	1	24	26	35	370	1	20	3	2	2	40000	5375	1	5000			1758	13000	52					1	133	896	2706
*Branford	187				187																							
*Micanopy	219				219																							
xNewberry			8	241	13	236		7		7	9	14000		1	1200	478	1400		3500	100					2	20	152	252
TOTAL	5711	11	204	1549	1862	5302	2	131	68	76	89	319700	14770	25	95200	1038	106100	9267	89200	813					29	794	9238	19318
TOTAL LAST YR.	6333	7	148	1361	2528	5314		79	64	68	77	365200	16832	22	84100	650	44100	40097	70050	577					35	1039	8582	49256
INCREASE		4	56	178		288	2	52	4		12			3	11100	988	62000			236					6	0245	656	
DECREASE	622				656							45500	2062					32830										29938

* This charge discontinued, membership absorbed in new arrangement of charges. x New charge, hence no members reported last year.

Statistical Table No. 2—Gainesville District

CHARGES	Papers Taken		Epworth Leagues						Sunday Schools													Lay Activities					
	General Organ	Conference Organ	No. Leagues	Members	Raised for Missions	Raised for Anniversary Day	Raised for All Other Objects	Total Raised by Epworth Leagues	No. of Sunday Schools	Officers and Teachers	No. on Cradle Roll	No. in Home Department	No. in All Other Departments	Total Enrollment in All Departments	No. Pupils Who Have Joined Church	No. Taking Training Courses	No. of Wesley Classes	Amount Raised on Sunday School Day	Amount Raised for Missions	Amount Raised for All Other Purposes	Total Amount Raised by Sunday Schools	No. of Wesley Brotherhoods	No. of Members	Raised by Wesley Brotherhoods	No. Stewardship Committees	No. in Fellowship of Stewardship	Grand Total Table II.
Alachua			1	25	13	1	75	89	1	15	10	14	152	178	5	19	6	5	59	270	334				1	5	423
Branford and Fort White			3	34	7	3	10	20	4	25			188	188	21		6		21	26	47				4	10	67
Bronson and Archer			2	58	50	2	75	127	3	18		26	176	202	21		6	6	54	228	228				2	2	415
Cedar Key			2	52	21	5	114	140	2	19		18	12	140	189	3	13	2	95	395	490				1		630
Citra			4	78	45		40	85	6	58				325	10	6	4	12	68	365	445						530
Cross City			2	45					2		14				102				5750	211	5961						5961
Gainesville			2	74	50	9	286	345	1	42	25	50	546	663	12	15	1	42	219	1802	2063						2408
Hawthorne			2	52	15		60	75	4	30			130	166		7		4	64	254	322						397
High Springs			1	15					3	27				205	23	8											
Jasper							6	6												288	288						294
Lake Butler			2	42	15	2	149	166	2	14			98	112	1			4	31	116	151				1		317
Lake City			2	56	2		46	48	1	33	38	25	352	448	4	11	3	22	127	420	569						617
Melrose			1	26	10	5	85	100	1	32	10	10	160	202	2	18	3	11	96	365	472						572
Micanopy and Reddick			3	66	40	10	47	97	6	48	8	10	240	8	43			13	25	226	264						361
Waldo			1	29					2	17	6		122	145	2	8	3	10	45	173	228						228
Welborn			1	2	4	4	32	40	4	25		3	140	168	1	1		10	14	88	112						152
White Springs			1	23					2	15			112	127		3		3	27	85	115						115
Williston			1	25	15	5	20	40	1	22	10	15	170	217	26	17	3	18	70	263	351						391
Newberry			3	65			24	24	6	33	12	48	286	385	8			20	40	133	193						217
TOTAL			34	767	287	46	1069	1402	51	473	133	219	2884	3879	470	116	48	180	6805	5708	12693				9	17	14095
TOTAL LAST YEAR	195		31	746	390	20	1225	1635	48	534	193	131	2945	4023	120	54	17	134	1056	6558	7748	1	16	9	12	30	9392
INCREASE			3	21		26			3			88			350	62	31	46	5749		4945						4703
DECREASE					103		156	233		61	60		61	144						850		1	16	9	3	13	

Statistical Table No. 3—Gainesville District

CHARGES	Presiding Elder		Preacher in Charge		District Work		Conference Work		General Work		Specials			Raised This Year												
	Assessed	Paid	Assessed	Paid	Assessed	Paid	Assessed	Paid	Assessed	Paid	Foreign Missions	Home Missions	Storm Relief	Golden Cross Fund	On Christian Education Pledges	For Superannuate Endowment	Group Insurance	For Orphanage	For Incidentals And other Objects	Missionary Maintenance	Orphanage Work Day Fund	Brought Forward From Table I.	Brought Forward From Table II.	Total	Less Items Reported Twice	Grand Total
Alachua	270	270	1800	1800	48	48	450	214	166	100			103			112	14	38	450	20	27	438	423	4057	165	3892
Branford & Ft. White	195	170	1360	1150	39	10	562	80	213	27			7			56	19		124		17	452	67	2179	152	2027
Bronson & Archer	270	170	1800	1800	54		588		216							21		65	455			534	415	3460	65	3395
Cedar Key	225	169	1500	1380	45	12	513	12	189				9				16	74	471		54	331	630	3158		3158
Citra	285	240	1900	1600	57	10	595	100	230	50						50		132	400		18	308	530	3438		3438
Cross City	263	263	1750	1750	53	53	467		172				21					32		11	33	328	5961	8452		8452
Gainesville	750	750	5000	5000	150	150	2201	2201	810	810			185			359	65	173	4330	159	112	4906	2408	21608	595	21013
Hawthorne	210	185	1400	1235	42	20	499	63	181	15			9			35	5	61	248	20	29	95	397	2417	90	2327
High Springs	289	270	1925	1800	58	54	628	35	228				15			8		36	348	36		644		3246		3246
Jasper	277	255	1850	1691	55	10	557	73	305										113		38	581	294	3055		3055
Lake Butler	105	93	700	623	21	10	514	48	190							14		24	40		3	681	317	1853	148	1705
Lake City	450	450	3000	3000	90	90	1042	1042	386	386			26				31	138	1374	40	33	2307	617	9534	1240	8294
Melrose	195	118	1300	900	39	5	392	15	143	5						10		62	200	15	26	780	272	2708	200	2508
Micanopy & Reddick	300	288	2000	1920	60	30	580	80	210	54			26	25	11	40	5	96	60	17	41	2240	361	5294	1405	3889
Waldo	229	216	1530	1441	46	15	488	56	176	10			31			6			70	22	31	866	228	2992	170	2822
Welborn	165	120	1100	800	33	9	592		216							15		30	150		10	568	152	1854		1854
White Springs	180	180	1200	1200	36	4	414	35	150				13			5		41	207			301	115	2101	121	1980
Williston	300	285	2000	1900	60	11	759	107	276				9			8	10	35	384	11	8	2706	391	5865	484	5381
Newberry	174	150	1160	1051	35	28	429	82	157	28			13			5		17	97		3	252	217	1943		1943
TOTAL	5132	4642	34215	32041	1021	569	12270	4243	4614	1485			467	25	11	744	165	1054	9521	351	483	19318	14095	89218	4835	84383
TOTAL LAST YEAR	5446	4551	36327	30955	1104	296	15009	4410	4810	1410	66	10	12	81	5000	1056		874	10049	630	579	49256	9392	118627	3395	115232
INCREASE		91		1086		273							455				165	180					4703		1440	
DECREASE	314		2112		83		2739	167	196	75	66	10		56	4989	312			528	279	96	29938		29413		30853

Statistical Table No. 1—Jacksonville District

CHARGES	Membership: Members Reported Last Year	Membership: Local Preachers	Membership: Additions on Profession of Faith	Membership: Additions by Certificate and Otherwise	Membership: Removals by Death and Otherwise	Membership: Present Total Membership incl. Lo. Pr's.	Membership: No. Licensed to Preach During Year	Membership: Adults Baptized	Membership: Infants Baptized	Church Property: No. Congregations in Charge	Church Property: No. Church Bldgs.	Church Property: Value	Church Property: Indebtedness	Church Property: No. of Parsonages	Church Property: Value	Church Property: Indebtedness	Church Property: Value of Other Church Property	Church Property: Raised for Churches and Parsonages	Insurance: Insurance Carried	Insurance: Premiums Paid	Insurance: Churches Damaged or Destroyed	Insurance: Parsonages Damaged or Destroyed	Insurance: Amount of Damage	Insurance: Loss Collected	Woman's Work: No. of Societies	Woman's Work: Members	Woman's Work: Total Amount Raised by Woman's Missionary Societies	Grand Total Table I.
Baldwin Mission	125	1	12	24	14	147		7	5	4	3	11000		1	1200			53	2000						2	30	117	170
Bethel & Spring Glen	85		14	6	7	98		4	2	2	2	4500						100	2000	40								140
*Callahan	115				115																							
*Dinsmore & City Mission	120				120																							
xDinsmore & Hilliard			3	150	13	140				2	2	8000	979				900		2500	52					2	34	139	191
xEastport			7	50	8	49		3		1								10							1	10	261	271
*Eastport & Yulee	113				113																							
Fernandina	140	2	28	10	10	168		20	4	1	1	30000	4300	1	6000	480		2000	9500	54					5	102	738	2792
Green Cove Springs	149		4	32	59	126		4		1	1	4500		1	5000			18	5000	75					1	36	65	158
Hastings	180			8	13	175				1	1	25000	2800	1	5000			150	5000	32					1	23	216	398
Jacksonville:																												
Anderson Memorial	236	1	20	44	31	269		13	14	1	1	25000	6325	1	8000	1675	4000	1031	12000	80					1	44	618	1729
Avondale	165		10	87	35	227		6	7	1	1	15500	8000	1	8000	6500		4017	9000	19	1		50	50	1	50	1524	5560
First Church	1304	5	84	127	613	902		17	18	1	2	200000	13600	1	7000	1900	1500	3536	75000	411					3	300	2262	6209
Hendricks Memorial	335	2	21	40	50	346		8	4	1	1	35000		1	8500	2150	5000	3688	3000	36					1	80	631	4355
Marvin Memorial	150	3	15	25	75	115		10		1	1	3000		2	5000	1400	2000	1750	5500	50					1	23	459	2259
Murray Hill	151	1	33	38	58	164		2	12	1	1	10500	6500	1	5000	2500		3654	7500	11	1		6500		1	50	577	4242
Ortega	116		12	12	10	130		9	1	1	2	20000	1800	1	5000			265		45					1	23	252	562
Phoenix Park	173		25	27	39	186		9	9	1	1	6500		1	2500			172							1	31	452	624
Riverside Park	1285	1	56	190	242	1289		38	14	1	2	100000		1	9000			15737	65000	231					1	321	3002	18970
xSt. Matthews & Mis.		4	84	167	22	229		47	6	5	5	11500		1	10000			93	7500	25					2	15	68	186
Springfield	1087	2	31	85	267	936	2	21	15	1	1	34000		1	15000			2493	25500						2	225	3469	5962
Wesley Memorial	428	2	6	14	21	427		1	11	1	1	25000		1	5000				3500	65					1	119	532	597
xWoodstock Pk & City M.			6	82	14	74		2	3	1	1	20000	5400				750	550	10000	50					1	14	402	1002
*St. Matthews	55				55																							
*Kings Road																												
McClenny Mission	70		4	20	9	85		3		1	2	21000		1	2000		100	67							1	10	402	469
St. Augustine & Co. Mis.	423		10	13	136	310		3	3	4	5	31000	8000	2	14000			1590	17000	140					2	59	704	2430
Starke	139	1	1	10	31	119		1	1	1	2	8000		1	3300		1500	31	4800						1	46	526	551
xCallahan & Yulee			5	132	20	117		3	3	3	3	12000	2000	1	2500			189	2000						2	25	229	418
TOTAL	7144	25	491	1393	2200	6828	2	231	132	38	42	661900	59704	22	127000	16605	15750	41194	273300	1416	2		6550	50	35	1670	17635	60245
TOTAL LAST YR.	7053	18	427	1349	1685	7144		200	143	35	37	744300	67502	22	147300	18135	30200	54575	242300	1546					33	1462	19034	75155
INCREASE	91	7	64	45	515		2	31		3	5								31000		2		6550	50	2	0208		
DECREASE						316			11			82500	7798		20300	1530	14450	13381		130							1399	14910

* This charge discontinued, membership absorbed in new arrangement of charges. x New charge, hence no members reported last year.

Statistical Table No. 2—Jacksonville District

CHARGES	Papers Taken		Epworth Leagues						Sunday Schools													Lay Activities					
	General Organ	Conference Organ	No. Leagues	Members	Raised for Missions	Raised on Anniversary Day	Raised for All Other Objects	Total Raised by Epworth Leagues	No. of Sunday Schools	Officers and Teachers	No. on Cradle Roll	No. in Home Department	No. in All Other Departments	Total Enrollment in All Departments	No. of Pupils Who Have Joined Church	No. Taking Training Courses	No. of Wesley Classes	Amount Raised on Sunday School Day	Amount Raised for Missions	Amount Raised for All Other Purposes	Total Amount Raised Sunday Schools	No. of Wesley Brotherhoods			No. Stewardship Committees	No. in Fellowship of Stewardship	Grand Total Table II.
Baldwin Mission			1	32			11	11	4	15				145	10				13	27	40						51
Bethel & Spring Glen									2	23			127		3				35	176	211						211
Callahan & Yulee			1	15	3		2	5	2	20	6	10	130	156	4	12		24	73	208	305						310
Dinsmore & Hilliard			1	39	14	7	57	78	2	18			205	205	4	6	2	8	162	164	334						412
Eastport			1	15	16		25	41	1	8	5	20	75	100	6	20	1	2	41	151	194	1	90	905	1	15	1140
Fernandina			1	32			84	84	1	14	28	14	144	188	20		2	8	106	436	550	1	20	100	1	1	734
Green Cove Springs			1	20					1	9				80	25				10	83	93						93
Hastings			2	40	6	2	30	38	1	17	6		143	166			5	14	48	273	335						373
Jacksonville:																											
Anderson Memorial			3	65	35	5	78	118	1	34	25	18	198	275	20	17	5	40	124	1014	1178						1296
Avondale			1	30	10	5	65	80	1		21			280	280	14	20	14	81	461	556						636
First Church			3	182	315	10	842	1167	1	55	35	75	625	790	48	80	25	120	771	2794	3685	1	42				4852
Hendrix Memorial			1	28	15	4	67	86	1	38	39	8	330	415	18	15	1	14	90	944	1048						1134
Marvin Memorial			1	15	3		172	175	1	16				135	5	7		12	28	138	178						353
Murray Hill									1	25	25		184	234	35		2	8	36	644	688						688
Ortega			1	30	25	2	104	131	1	17	2		86	105	12	2	1	5	52	270	327						458
Phoenix Park			2	43	10	2	71	83	1	15	23		149	183	36	8	3	6	56	264	326				1	30	409
Riverside Park			3	91	45	14	294	353	1	64	78		44	611	833	45	98	175	518	4945	5638	1	90	185	1	10	6176
St. Matthews and Mission			1	15	5	3	69	77	4	34	6	6	275	321	34	10		2	24	151	177						254
Springfield			3	110	68	14	165	247	1	60	23	40	764	887	28	26	13	29	372	3694	4095	1	77	168			4510
Wesley Memorial			3	78	34	2	145	181	1	33	22	15	160	205		36	3	6	103	367	470	1	15				657
Woodstock Pk. & City Mis.			2	23	12	2	78	92	1	9	5		73	78	6	10	2	12	22	161	195						287
McClenny Mission									1	8				75	4				26	106	132						132
St. Augustine & County Mis.			1	32	10	2	20	32	1	17	19		163	199	93		6		60	467	527						559
Starke			1	20	10		6	16	1	12	17		98	127	3			6	33	140	179				1	1	195
TOTAL			34	955	636	74	2385	3095	33	561	385	206	3973	5960	1527	308	189	505	2884	18078	21467	6	334	1358	5	57	25920
TOTAL LAST YEAR	270		33	953	579	57	2407	3043	31	533	425	269	4038	6230	212	415	84	320	2727	14946	17993	3	165	914	6	85	21950
INCREASE			1	2	57	17		52	2	28					1315		105	185	157	3132	3474	3	169	444			3970
DECREASE							22				40	63	65	270		107									1	28	

Statistical Table No. 3—Jacksonville District

CHARGES	Presiding Elder		Preacher in Charge		District Work		Conference Work		General Work		Specials			Raised This Year												
	Assessed	Paid	Assessed	Paid	Assessed	Paid	Assessed	Paid	Assessed	Paid	Foreign Missions	Home Missions	Storm Relief	Golden Cross Fund	On Christian Education Pledges	For Superannuate Endowment	Group Insurance	For Orphanage	For Incidentals and Other Objects	Missionary Maintenance	Orphanage Work Day Fund	Brought Forward From Table I.	Brought Forward From Table II.	Total	Less Items Reported Twice	Grand Total For Year
Baldwin Mission	108	81	856	694	34	6	321	75	118							20		3		5	7	170	51	1112		1112
Bethel & Spring Glen	43	38	700	560	28	6	128	36	47	14							4	10	15			140	211	1034	10	1024
Callahan & Yulee	64	62	1400	1400	56	25	193	108	71	35						16	6	17	268		29	418	310	2694	189	2505
Dinsmore & Hilliard	43	43	850	850	34	22	128	112	47	41							4		43	39	35	191	412	1792	21	1771
Eastport	39	35	1800	1600	72	72	118	118	43	43			5			45	3	16		9	10	271	1140	3367	125	3242
Fernandina	120	130	2100	2200	84	84	360	360	132	132						180	11	97	500	100	50	2792	734	7370	372	6998
Green Cove Springs	128	119	1600	1488	64	6	383	75	140					5		10	11	16		40	4	158	93	2025		2025
Hastings	155	155	2400	2070	96		462	78	170									60	200		19	398	373	3353		3353
Jacksonville																										
Anderson Memorial	203	203	2500	2500	100	10	606	97	222	40			18			10	18	118	1127	36	76	1729	1296	7273	484	6789
Avondale	142	142	2400	2400	96	96	424	424	156	156			37			5	12	55	1101	32		5560	636	10656	155	10501
First Church	1121	1121	5500	5500	220	220	3351	3351	1235	1235			241	45		276	98	435	8926	1011	122	6209	4852	33642		33642
Hendrix Memorial	288	288	3000	3000	120		861	400	316	100			68			45		44	617	40	30	4355	1134	19121	620	9501
Marvin Memorial	129	129	2000	2000	80		385	70	141	5			80			50		43	145	36	7	2259	353	5177		5177
Murray Hill	130	130	2400	2400	96		388		142				18					43	900	50		4242	688	8471		8471
Ortega	99	64	2400	1536	96		298	110	109	25						100	9	26	317	40		562	458	3247	146	3101
Phoenix Park	148	70	1800	1166	72	10	444	75	163	15			27			6		25	161	8	5	624	409	2601	220	2381
Riverside Park	1105	1105	6000	6000	240	240	3302	3302	1217	1217			150			500	98	428	9238	315	157	18970	6176	47896	223	47673
St. Matthews & Mission	47	47	600	1221	24	10	141	85	51	32			5	1		16	4	33	351	35	7	186	254	2287		2287
Springfield	935	935	4500	4500	180	180	2793	2793	1030	1030			304	35			82	363	7303	152	74	5962	4510	28223	395	27828
Wesley Memorial	368	139	3000	1751	120		1099	44	405	10			15			44		27	225		23	597	657	3532		3532
Woodstock & City Mission	43	43	900	900	36	36	128	128	47	47							4	5	189	26	12	1002	287	2679	136	2543
McClenny Mission	60	40	900	839	36		179	70	65	30			39			15	5	15	129	18	10	469	132	1811	67	1744
St. Augustine & Co. Mis.	363	259	2500	2500	100		1087		400							60	18	93	991		58	2430	559	6968	633	6335
Starke	119	119	1800	1800	72		357	35	130	20			11	2		109	18	47	128	45	16	551	195	3096	157	2939
TOTAL	6000	5497	53906	50875	2156	1023	17936	11946	6597	4227			1018	88		1507	405	2014	32874	2037	751	60245	25920	200427	3953	196474
TOTAL LAST YEAR	8077	6459	54525	50966	1937	1009	17148	11229	5857	3621	205		393	26	14	2736	52	2258	40145	1780	345	75155	21950	218343	6522	211821
INCREASE					219	14	788	717	740	606			625	62			353			257	406		3970			
DECREASE	2077	962	619	91							205				14	1229		244	7271			14910		17916	2569	15347

Statistical Table No 1—Latin District

CHARGES	Membership									Church Property									Insurance						Woman's Work			
	Members Reported Last Year	Local Preachers	Additions on Profession of Faith	Additions by Certificate and Otherwise	Removals by Death and Otherwise	Pres. Tot. Membership. Incl. Loc. Pre.	No. Licensed to Preach During Year	Adults Baptized	Infants Baptized	No. Congregations in Charge	No. Church Bldgs.	Value	Indebtedness.	No. Parsonages	Value	Indebtedness	Value of Other Church Property	Raised for Churches and Parsonages	Insurance Carried	Premiums Paid	Churches Damaged or Destroyed	Parsonages Damaged or Destroyed	Amount of Damage	Loss Collected	No. of Societies	Members	Total Amount Raised by Woman's Missionary Societies	Grand Total Table I.
Key West:																												
El Salvador	32				3	29	1		4	1	1	5000		1	2500		4800	12										12
La Trinidad	25			1	10	16			7	1	1	15000		1	4000													
Tampa:																												
xSan Marco			8	182	54	136				1	1	15000		1	4000		8000								1	20	11	11
West Tampa & Epworth	78	1	2	7	34	53			6	2	2	14000		2	5000		10000	230							1	18	38	268
*San Marco & San Lucas	180				180																							
San Paula	82		5	1	40	48		5	3	1		16000		1	3000		2000											
xSan Lucas & Palmetto			8	38	8	38		6	45	1	1	3000									1		300					
TOTAL	397	1	23	229	329	320		11	65	7	6	68000		6	18500		24800	242			1		300		2	38	49	291
TOTAL LAST YR.	451		53	10	117	397		51	117	7	6	60000		5	20500		25800	202							2	64	89	291
INCREASE				219	212							8000		1				40			1		300					
DECREASE	54	1	30			77		40	52						2000		1000									26	40	

* This charge discontinued, membership absorbed in new arrangement of charges. x New charge, hence no members reported last year.

Statistical Table No. 2—Latin District

CHARGES	Papers Taken		Epworth Leagues						Sunday Schools													Lay Activities					
	General Organ	Conference Organ	No. Leagues	Members	Raised for Missions	Raised on Anniversary Day	Raised for All Other Objects	Total Raised by Epworth Leagues	No. of Sunday Schools	Officers and Teachers	No. on Cradle Roll	No. in Home Department	No. in All Other Departments	Total Enrollment in All Departments	No. Pupils Who Have Joined Church	No. Ttaking Training Courses	No. of Wesley Classes	Amount Raised on Sunday School Day	Amount Raised for Missions	Amount Raised for All Other Purposes	Total Amount Raised by Sunday Schools	No. of Wesley Brotherhoods	No. of Members	Raised by Wesley Brotherhoods	No. Stewardship Committees	No. in Fellowship of Stewardship	Grand Total Table II.
Key West:																											
El Salvador			2	30			5	5	1	4			60	64				1	12	96	190						114
La Trinidad									1	4			45						6	19	25						25
Tampa:																											
San Marco									1	9	18	14	85	127	5		1	2	19	98	119						119
San Paula			2	57			6	6	1	7			84	91	2				18	80	98						202
West Tampa & Epworth			1	23	10		12	22	2	10				96	2	2			8		8						30
San Lucas & Palmetto									1	4	12		41	57	6				3	14	17						17
TOTAL			5	110	10		23	33	7	38	30	14	315	435	15	2	1	3	66	307	376						507
TOTAL LAST YEAR	25		4	68	90		75	165	5	38	71	88		399	15	2		10	85	421	516	1	6	15			696
INCREASE			1	42					2					36													
DECREASE					80		52	132			41	74						7	19	114	40						189

Statistical Table No. 3—Latin District

CHARGES	Presiding Elder		Preacher in Charge		District Work		Conference Work		General Work		Specials			Raised this Year												
	Assessed	Paid	Assessed	Paid	Assessed	Paid	Assessed	Paid	Assessed	Paid	Foreign Missions	Home Missions	Conference Missions	For Golden Cross Fund	On Christian Education Pledges	For Superannuate Endowment	For Hospital	For Orphanage	For Incidentals and Other Objects	Missionary Maintenance	Orphanage Work Day Fund	Brought Forward From Table I.	Brought Forward From Table II.	Total	Less Items Reported Twice	Grand Total For Year
Key West:																										
El Salvador			38	38	45	45	8	8	8	8									238				114	451	5	446
La Trinidad					36	36		6		6									49			12	25	134		134
Tampa																										
San Marco			240	100	245	79	81	13		13				7					100		10	11	119	452		452
San Paula				60	115	115	19	19	19	19				6					74		18		202	513	21	492
West Tampa & Epworth			120	116	109	109	18	18	18	18				2					118		30	268	30	709	23	686
San Lucas & Palmetto					49	12	8	4	8	2									21				17	56		56
TOTAL			398	314	599	396	134	68	53	66				15					600		58	291	507	2315	49	2266
TOTAL LAST YR.		72		286		512								6		146		46	903	110		291	696	3068	7	3061
INCREASE			398	28	599		134	68	53	66				9							58				42	
DECREASE		72				116										146		46	303	110			189	753		795

Statistical Table No. 1—Miami District

CHARGES	Membership									Church Property									Insurance						Woman's Work			
	Members Reported Last Year	Local Preachers	Additions on Profession of Faith	Additions by Certificate and Otherwise	Removals by Death and Otherwise	Pres. Tot. Membership. Incl. Loc. Prs.	No. Licensed to Preach During Year	Adults Baptized	Infants Baptized	No. of Congregations in Charge	No. of Church Bldgs.	Value	Indebtedness	No. Parsonages	Value	Indebtedness	Value Other Church Property	Raised for Churches and Parsonages	Insurance Carried	Premiums Paid	Churches Damaged or Destroyed	Parsonages Damaged or Destroyed	Amount of Damage	Loss Collected	No. of Societies	Members	Total Amount Raised by Wary Soc.	Grand Table
Boynton	88		3	11	2	100			3	1				1	6500		23500	307	3000		1	1	2500	250	1	20	160	467
Dania Mission	122	1	8	20	37	113		6	4	1	1	20000		1	12500	600		605							1	32	498	1103
Delray	131		2	5	8	130				1	1	60000	8800	1	7500	1200		5000	6500	70					1	31	215	5285
Ft. Lauderdale	247	1	23	21	72	246		7	9	1	1	50000	6000	1	7500	262	50000	450	11500	54					1	55	558	1062
Fulford Mission	196	1	6		82	120				3	2	14000	2000	1	7500		800	308	10000	67					1	17	254	629
Hollywood	80		1	1	40	42				1	1	2500		1	5000			16	9500						1	14	480	496
Homestead	175		7	96	57	221			4	1	1	4750		1	3000		3000	30	5750	29					1	28	200	259
Key West:																												
First Church	350	2	25	13	10	378		4	40	1	1	40000		1	10000		5000								1	33	700	700
Fleming Street	440	1	5	2	150	297			40	1	1	50000		1	4500		400	345	1500	23					1	35	586	954
Ley Memorial	299		6		45	260		1	22	1	1	20000		1	5500	3000	5000		3500						1	22	424	425
Matacumbe Mis.	44			3	5	42			7	3	2	4000					1000	39				1	700					39
Miami:																												
*Buena Vista	134				134																							
Coral Gables	132		12	52	42	154		9	7	1	1	3000		1	12500	5185	10000	600	5000						1	22	368	968
*Floral Park & Kendall	82				82																							
xFloral Park & Mission			2	82	10	74				1	1	8000	750	1	3500	60		2100	500	25					1	12	121	2246
Highland Park	163		49	20	26	206		30	2	1	1	30000		1				45	6250	20					1	13	100	165
Holleman Park	104		3	6	4	109		3	2	1	1	20000	8500					440	8500	90					1	29	447	977
Lemon City	362	4	11	19	71	321		5	4	3	3	50750	1611	1	20000		4000	1845	18000	144					1	40	187	2176
Miami Beach	171		1	7	55	124				1	1	80000	22500	1	5000			6700	50000	712		1	2556	2556	1	25	615	8027
Riverside	562	1	12	22	33	563		8	15	1	1	40000			10000			1269	13500	93					1	177	1597	2959
*Silver Bluff	164				164																							
xSilver Bluff & Portland			9	233	9	233		6		2	2	20800	14200					67	15500	138					2	37	757	962
xTarboux Memorial		1	22	170	28	164		4	8	1	2	40000					1500	1430	8000	93					1	30	231	1754
Trinity	1423	1	42	85	200	1350		12	29	1	1	150000	55000		3000		100000	711	95400	993					3	380	7121	8825
Oakland Pk. & Progress Mis	69		15	8	16	76		6		2	2	13000	1680	1	2250		250	188	6000	89								277
Pahokee	150	1	3	13	13	153		3	1	1	1	8000		1	500		1000		3000	29	1	1	300		1	15	12	41
Pompano	126		5	16	19	128		3	1	1	1	3000			400			267	3000	25					1	24	732	1024
South Dade	150	1		15	26	139			5	3	3	11500		1	5000		4500	185	1500	18					1	16	209	412
West Palm Beach:																												
First Church	848	1	17	58	134	789		9	14	1	2	300000	327000	1	25000			13263	204000	1007	1	1	17910	16246	1	189	3266	17536
Northwood	102		10	14	31	95		1	2	1	2	8000	260						300	4								4
*Portland	36				36																							
Sarah Wagg Memorial	101		3	10	14	100		1	2	1	1	6000		1	5000			6263	9500		1	1	7100	5100	1	18	157	6420
TOTAL	7078	16	302	1002	1655	6727		118	221	38	38	1057300	448301	21	161650	10307	209950	42473	499200	3723	4	6	31066	24152	28	1314	19996	66192
TOTAL LAST YR.	7732	21	535	1385	2574	7078	3	173	257	42	38	1124000	442855	24	210950	25375	404200	32095	508450	3204			81	81	34	1510	22949	58248
INCREASE													5446					10376		519			30185	24071				7944
DECREASE	654	5	233	383	919	351	3	55	36	4		66700		3	49300	15068	194250		4250						6	196	2953	

* This charge discontinued, membership absorbed in new arrangement of charges. x New charge, hence no members reported last year.

Statistical Table No. 2—Miami District

CHARGES	Papers Taken		Epworth Leagues						Sunday Schools													Lay Activities					Grand Total Table II.
	General Organ	Conference Organ	No. Leagues	Members	Raised for Missions	Raised on Anniversary Day	Raised for All Other Objects	Total Raised by Epworth Leagues	No. of Sunday Schools	Officers and Teachers	No. on Cradle Roll	No. in Home Department	No. in All Other Departments	Total Enrollment in All Departments	No. Pupils Who Have Joined Church	No. Taking Training Courses	No. of Wesley Classes	Amount Raised on Sunday School Day	Amount Raised for Missions	Amount Raised for All Other Purposes	Total Amount Raised by Sunday School	No. of Wesley Brotherhoods	No. of Members	Raised by Wesley Brotherhoods	No. Stewardship Committees	No. in Fellowship of Stewardship	
Boynton			1	23	10	4	25	39	1	12	16		105	133	3	2	1	6	37	212	255						294
Dania Mission			2	40	15		38	53	1	18	7		115	140	21			19	100	392	511						564
Delray			1	25			50	50	1	15	29		82	111			2	18	35	364	417						467
Fort Lauderdale			3	75	59	8	125	192	1	40	50	12	240	342	14	7	4		121	506	627						819
Fulford Mission			1	39	1	2	25	28	3	27	4			207	4		5	9	74	125	208						236
Hollywood									1	9	40								23	141	164						164
Homestead			1	30		3		3	1	20	57		165	242	1		5	7	60	184	251						254
Key West:																											
First Church			1	22	10		26	30	1	35	30	15	300	381			16	7	90	650	755						791
Fleming Street.			2	30	12		160	172	1	41	63		287	391			3	12	104	411	527	1	20	146	1	20	845
Ley Memorial			2	80	10		90	100	1	26			268	294	220	6	1	5	49	584	638						738
Matacumbe Mission									1	8			42					1	6	71	78				1		78
Miami:																											
Coral Gables			3	51	18		50	68	2	18			225	225		6		22	125	394	541						609
Floral Park Mis.			1	12	3		5	8	1	15		24	90	129	10	15		7	37	307	351					10	359
Highland Park			3	40	25		20	45	1	15	48	45	190	283	6	2		13	85	351	449				1	17	494
Holleman Park			2	40	35		77	112	1	17	10		114	141	3			4	60	456	520						632
Lemon City			4	84	15		18	33	3	59	12		580		10	24	5	22	160	555	737						770
Miami Beach									1	18		16	124	158	1	5	2	17	121	489	627				1	3	627
Riverside			3	68	90	18	200	308	1	48	65	36	288	432	11	10	4	82	277	1305	1664						1972
Silver Bluff and Portland			4	58	39		35	74	2	32	50	6	336	424		6	3	11	118	367	496						570
Tarboux Memorial			2	17	7		58	65	1	24	25		180	240	15	4	6	15	42	215	272	1	18	50	1	48	387
Trinity			2	134	300	10	477	787	1	67	115	5	901	1088	25	31	5	53	577	284	914	1	125	250	1		1951
Oakland Park & Progress Mis.			2	41	25	7	118	150	2	23	58	25	200	306	18	6		9	92	265	366						516
Pahokee									1	9				125	1				1	447	448						448
Pompano			2	32					1	8				139	3	7	2	17	67	283	367					17	367
South Dade			3	82	34	2	11	47	3	32	30	9	154	225		12	5	26	98	370	494				3	20	541
West Palm Beach:																											
First Church			3	127	75	40	543	658	1	82	110	32	576	800	16	30	12	35	395	3429	3859	1	65	46	1		4563
Northwood			1	20					1	14			162	176	12	6	1	3	74	286	363				1	11	363
Sarah Wagg Memorial			1	20	5		10	15	1	14	15	12	180	221	3	4	1	10	60	296	366						381
TOTAL			50	1190	788	94	2161	3043	36	746	834	237	5904	7353	397	183	83	438	3088	13739	17265	4	228	492	11	126	20800
TOTAL LAST YEAR	278		59	1511	953	146	2908	4007	38	763	634	253	6675	8453	356	448	61	548	3498	18638	22684	5	239	1062	6	15	27753
INCREASE											200				41		22								5	111	
DECREASE			9	321	165	52	747	964	2	17		16	771	1100		265		110	410	4899	5419	1	11	570			6953

Statistical Table No. 3—Miami District

CHARGES	Presiding Elder		Preacher in Charge		District Work		Conference Work		General Work		Specials			Raised This Year													
	Assessed	Paid	Assessed	Paid	Assessed	Paid	Assessed	Paid	Assessed	Paid	Foreign Missions	Home Missions	Storm Relief	Golden Cross Fund	On Christian Education Pledges	For Superannuate Endowment	Group Insurance	For Orphanage	For Incidentals and Other Objects	For Missionary Maintenance	For Orphanage Work Day Fund	Brought Forward From Table I	Brought Forward From Table II	Total	Less Items Reported Twice	Grand Total For Year
Boynton	216	207	1800	1743	28	28	238	41	90	20						28	8	32	6407	38		467	294	9313	57	9256
Dania Mission	144	115	1200	960	38	8	330	128	126	10				5		64	11	76	353	46	51	1103	564	3494	518	2976
Delray	180	180	1500	1500	41	41	350	350	139	139						25	4		375		43	5285	467	8409		8409
Ft. Lauderdale	360	360	3000	3000	86	61	750	262	273	25						6		99	1144		39	1062	819	6877	70	6807
Fulford Mission	144	144	1200	1447	60	46	538	73	195	24						5		22		5	11	629	236	2642	199	2443
Hollywood	288	46	2400	1200	25		220	10	79							14	8	28	78	35	30	496	164	2109	28	2081
Homestead	216	100	1800	1465	55	10	475	47	178				11			52	16	17	85	10	25	259	254	2351		2351
Key West																										
First Church	360	360	3000	3000	110	35	960	175	346	75			40			40	20	116	1490		9	700	791	6851		6851
Fleming Street	240	235	2000	1954	138	10	1202	145	440	140			40			36	22	51	645			954	845	5077		5077
Ley Memorial	144	156	1300	1300	94	26	820	28	296	22			8			20	26	55	479			425	738	3283	210	3073
Matacumbe Mission	72	60	600	600	14	14	120	120	44	44						5	4	16	151	51		39	78	1182		1182
Miami:																										
Coral Gables	240	240	2000	2000	40	40	360	200	136	66			14	5		57	12	46	350	57		968	609	4664	227	4437
Floral Park Mis.	120	66	1000	541	18	18	216	61	83	5							4	11	103	6		2246	359	3420	11	3409
Highland Park	180	180	1500	1500	51	38	440	75	138	62						30	15	59	381	50	6	165	494	3055		3055
Holleman Park	180	180	1500	1500	33	33	280	280	105	105						10	10	20	498		20	977	632	4265	371	3894
Lemon City	240	240	2000	2000	115	115	994	994	358	358			112	9		44	32	81	1281	28		2176	770	8240		8240
Miami Beach	432	360	3600	3000	54	54	464	464	174	174			27	7		50	15	62	807	50		8027	627	13724	50	13674
Riverside	480	480	4000	4000	177	177	1533	1516	566	566			50	30		86	54	134	1446	150	68	2959	1972	13688		13688
Silver Bluff & Portland	216	216	1800	1800	63	7	547	147	200	50						7	18	56	470	10	4	962	570	4317	60	4257
Tarboux Memorial	180	180	1500	1500	42	42	368	368	133	133			13	15		7	12	48	617	80		1754	387	5156		5156
Trinity	960	960	8000	8000	448	448	3885	3885	1428	1428			166	78	720		100	578	18400	100	105	8825	1951	45744		45744
Oakland Pk. & Progress M	132	132	1100	1100	22	22	187	187	70	70							6	75	684		10	277	516	3079		3079
Pahokee	180	180	1500	1500	47		410	140	152									56				41	448	2365	56	2309
Pompano	216	216	1800	1800	25	25	271	271	120	120				18		87	11	23	1034	68	21	1024	367	5085	500	4585
South Dade	192	138	1600	1186	47	47	411	204	151	45			26	15		75	12	24	431	51	35	412	541	3242	59	3183
West Palm Beach:																										
First Church	600	600	5000	5000	267	267	2320	2320	846	846				10		470	76	305	2635	434	135	17536	4563	35197	1760	33437
Northwood	216	120	1800	1000	32	32	280	30	101	13						25	9	32	277		21	4	363	1926		1926
Sarah Wagg Memorial	216	216	1800	1800	30	30	280	280	100	100						7	8	50	357	28	57	6420	381	9734	50	9684
TOTAL	7343	6667	61300	57396	2114	1674	19249	12801	7067	4640			507	192	720	1250	513	2172	40978	1297	690	66192	20800	218489	4226	214263
TOTAL LAST YR.	9464	8594	67600	61977	2200	1359	22277	12740	7601	4201	60		26	201	1103	1513		2432	42293	1212	722	58248	27753	224434	5061	219373
INCREASE						315		61		439			481				513			85		7944				
DECREASE	2121	1927	6300	4581	86		3028		534		60			9	383	263		260	1315		32		7043	5945	835	5110

Statistical Table No. 1—Ocala District

CHARGES	Membership									Church Property									Insurance						Woman's Work			
	Members Reported Last Year	Local Preachers	Additions on Profession of Faith	Additions by Certificate and Otherwise	Removals by Death and Otherwise	Pres. Tot. Membership Incl. Loc. Prs.	No. Licensed to Preach During Year	Adults Baptized	Infants Baptized	No. of Congregations in Charge	No. of Church Bldgs.	Value	Indebtedness	No. Parsonages	Value	Indebtedness	Value Other Church Property	Raised for Churches and Parsonages	Insurance Carried	Premiums Paid	Churches Damaged or Destroyed	Parsonages Damaged or Destroyed	Amount of Damage	Loss Collected	No. of Societies	Members	Total Amount Raised by Woman's Missionary Societies	Grand Total Table I.
*Blanton	180				180																							
Brooksville	356		7	8	56	315		5	5	2	2	21000	600	1	4800		4200	445	7000	41					1	46	471	957
Bushnell	215	1	14	10	21	218		6	7	2	2	12000	3600	1	5000			232							1	19	168	400
*Crystal River	48				48																							
Clearwater	927	4	32	88	205	842		13	11	4	3	85000	300	1	10000		2500	3932	52600						3	190	1415	5347
Coleman	256	2	5	4	32	233		6	8	3	4	16000		1	4000		1500	32	4500	24					1	39	293	349
Dade City	315		9	13	73	264			2	1	2	6500		1	4500		200	125	5000	37					2	67	499	661
Dunedin	104			23	45	82				1	1	10000						312	2000	28					1	12	163	503
Dunnellon	183		12	12	66	146		6	8	2	2	3500		1	1500		1000	533	3500	43					1	22	364	940
*Elfers Circuit	63				63																							
Inverness	140				59	81				5	5	16000		2	5500			25							1	8	50	75
Lady Lake	159		2	9	55	115		1		4	3	13500	1440	1	4000		1000	590	7000	41					1	22	119	750
Largo	351		1	13	94	271		1	3	1	1	35000		1	15000			363	11500	89					1	36	165	617
Leesburg	509	2	5	52	142	424			2	1	2	55200		1	12000	6084	300	745	27000	332					2	115	749	1826
New Port Richey	89		85	5	46	133				6	4	13500	400	2	6000	1098		615	8000	64					2	20	478	1157
Ocala	746	1	15	82	96	747		3	6	1	2	76500		1	12000	2500		1170	23500	315					1	245	1864	3349
Palm Harbor (Mission)	202	1	2	3	57	150				2	3	28000	850	1	5000			625	3000	15					1	6	70	710
Safety Harbor	128	2		6	29	105			1	1	1	3700		1	6000			60	3000	21							252	333
Seminole	175		3	7	15	170		2	3	2	2	10000		1	5000			184	6000						2	25	156	340
Spring Lake	178		3	2	25	158		2		6	6	5000		1	2000										1	9	30	30
St. Petersburg:																												
First Church	1660		19	57	555	1181		8	12	1	1	800000	271321	1	30000	15000	44600	16183	163000	1077					1	153	*2663	19923
Central Church Mission	127	1	5	17	53	96		3	3	1	1	20000		1	15000	6000		397	6000	47					2	19	103	547
Gulfport & Child's Park	295		32	31	66	292		4	19	2	2	24000	1500	1	7000	1500		806	9000	67					2	30	545	1418
Passadena	57		5	2	18	46				1	1	15000	7000					100	4000	50					1	7	426	576
xNorth Side-Lealman Mis.		1	12	101	73	40		12	2	2	2	10000	1000		5500	2500	3000	1082	4000	12					2	21		1094
Trinity	56		11	16	12	71		4	5	1	1	15000	9400				2500	428	9000	88					1	20	260	776
*North Side	92				92																							
Tarpon Springs	166		5	11	10	172		5	2	1	1	45000		1	6000	100		220							1	20	393	613
*Trilby-Lacoochee	146				146																							
Webster-Center Hill	200	1	40	29	14	255		15	7	3	3	9000	1193	1	2000			295							2	33	151	446
Wildwood	216		4	15	18	217		4	2	2	2	12000		1	5000			195							1	17	191	386
xTrilby			24	235	42	217		17		3	3	7000		1	1800			176	3000	34					2	28	141	351
TOTAL	8339	16	352	851	2501	7041		117	108	61	62	1367400	298604	25	174600	34782	60800	29870	361600	2425					37	1229	12179	44474
TOTAL LAST YR.	8501	18	596	889	1647	8339	3	283	169	65	67	488132	291367	27	294100	51260	67946	82901	401750	3424					48	1229	12651	98976
INCREASE					854							879268	7237															
DECREASE	163	2	244	38		1298	3	166	61	4	5			2	27500	16478	7146	73031	40150	999					11		472	54502

* This charge discontinued, membership absorbed in new arrangement of charges. x New charge, hence no mem[illegible]

Statistical Table No. 2—Ocala District

CHARGES	Papers Taken		Epworth Leagues						Sunday Schools													Lay Activities					
	General Organ	Conference Organ	No. Leagues	Members	Raised for Missions	Raised on Anniversary Day	Raised for All Other Objects	Total Raised by Epworth Leagues	No. of Sunday Schools	Officers and Teachers	No. on Cradle Roll	No. in Home Department	No. in All Other Departments	Total Enrollment in All Departments	No. Pupils Who Have Joined Church	No. Taking Training Courses	No. of Wesley Classes	Amount Raised on Sunday School Day	Amount Raised for Missions	Amount Raised for All Other Purposes	Total Amount Raised by Sunday Schools	No. of Wesley Brotherhoods	No. of Members	Raised by Wesley Brotherhoods	No. Stewardship Committees	No. in Fellowship of Stewardship	Grand Total Table II.
Brooksville			1	50	15			15	2	29	32	16	210	248	6	10	3	9	105	392	506						521
Bushnell			3	54	16	2	52	70	2	22		6	165		15	2	1	20	69	142	231						301
Clearwater			3	175	205	70	148	423	4	84	74	53	604	812	6	30	6	78	375	1197	1650						2073
Coleman			2	36	5		10	15	3	25	17	30	163	235	10	3		13	39	133	185				1	12	200
Dade City			2	65	20	8	10	38	1	19	24		206	249	1			7	56	228	291						329
Dunedin			2	46	10	3	110	123	1	9	11		80	100		2		5	32	172	209						332
Dunellon			1	23	10	4	43	57	1	15	15	16	169	215	9	14	1	19	74	313	406						463
Inverness			3	50	40		57	97	4	12			150	165					7	100	107						204
Largo			3	71	50	5	25	80	1	44	35	21	286	386	1	21	6	16	119	521	656				1		736
Lady Lake			1	10	2		6	8	3	23	10	3	123	162	3	3	2	14	46	168	228						236
Leesburg			2	70	25	12	40	77	1	33	17	6	305	361	12	26	7	38	178	821	1037						1114
New Port Richey			1	15	25		91	116	3	16			95					16	105	299	420						536
Ocala			3	128	148	8	502	658	2	51	65	20	513	649	13	26	8	33	279	1888	2200						2858
Palm Harbor Mission									2	18	11	8	163	211			4	10	80	244	334						334
Safety Harbor			1	11	4	5	6	15	1	10			77	87		6		9	40	139	188						203
Seminole			2	51	45	6	192	243	2	22			134	156	4	5	2	8	183	379	570				2		813
Springlake			2	23					3	12			23	35	3					60	60						60
St. Petersburg:																											
First Church			3	150	200	41	473	714	1	88	108	45	866	1107	27	2	23	86	489	3800	4375						5089
Central Church Mission			1	14			5	5	1	9	17	5	71	102	3	2	2	4	45	203	252				1	4	257
Gulfport & Child's Park			2	37			38	38	2	27	40	11	170	248	27	5	6	14	22	267	303				2	38	341
Pasadena									1	9			40	40	5				30	97	127						127
Northside-Lealman Mis.			2	36	3		59	62	2	22	24	6	60	60					28	118	146						208
Trinity			1	46	25		66	91	1	14	31		133	178	6	5	2	10	64	231	305				1		396
Tarpon Springs			1	35		4	14	18	1	16	12	6	131	165	10	6		4	53	171	228						246
Trilby			2	40	16		28	44	3	23		5	170	201	7		1		66	234	300						344
Webster-Center Hill			3	40	20	3	354	377	3	25			217	245	13	2		12	46	174	232						609
Wildwood									2	21	34	18	171	244	4		4	10	21	241	272				1		272
TOTAL			47	1276	884	171	2329	3384	53	698	577	275	5494	6661	185	170	78	434	2651	12732	15818				9	56	19202
TOTAL LAST YEAR	275		55	1390	1186	105	4168	5459	59	734	568	272	5649	7315	500	385	88	358	2929	14748	18035	1	80		4	28	23494
INCREASE						66					9	3						77							5	28	
DECREASE			8	14	302		39	2075	6	36			155	654	315	215	10		278	2016	2217	1	80				4292

Statistical Table No. 3—Ocala District

CHARGES	Presiding Elder		Preacher in Charge		District Work		Conference Work		General Work		Specials			Raised This Year												
	Assessed	Paid	Assessed	Paid	Assessed	Paid	Assessed	Paid	Assessed	Paid	Foreign Missions	Home Missions	Storm Relief	Golden Cross Fund	On Christian Education Pledges	For Superannuate Endowment	Group Insurance	For Orphanage	For Incidentals And other Objects	Missionary Maintenance	Orphanage Work Day Fund	Brought Forward From Table I.	Brought Forward From Table II.	Total	Less Items Reported Twice	Grand Total
Brooksville	336	262	2400	1750	24		752	164	289	38			40			50		46	270	20	16	957	521	4134		4134
Bushnell	336	252	2400	1800	24		669		256				36			117		48	626	32	40	400	301	3652	146	3506
Clearwater	700	650	5000	4950	50	50	2236	2236	849	849			214	32		292		264	4590	1000	53	5347	2073	22600		22600
Coleman	210	173	1500	1236	15	15	599	171	223	28			4			17	8	21	340	49		349	200	2611	14	2597
Dade City	336	260	2400	1863	24	12	753	329	290	127			25			3		99	289	75	21	661	329	4093	75	4018
Dunedin	210	200	1500	1430	15		408		155									33	59	32	12	503	332	2601		2601
Dunellon	224	224	1600	1700	16	16	233	224	89	89			69			100	4	88	625	61	39	940	463	4642	364	4278
Inverness	140	67	1360	561	13		463	15	176				8						125		6	75	204	1061		1061
Largo	504	504	3600	3600	36	10	1080	500	410	107			90				20	141	391	175	37	617	736	6928	204	6724
Lady Lake	182	176	1300	1256	13	2	450	105	162	14			57	3		8	20	33	217	52	22	750	236	2951	37	2914
Leesburg	420	420	3000	3000	30	30	1097	804	493	300			167			250	24	183	710	160	58	1826	1114	9046	183	8863
New Port Richey	210	153	1500	1169	15	6	490	58	187							58		41	290	32	17	1157	536	3517	103	3414
Ocala	560	560	4000	4000	40	40	1627	1647	630	629			210			377	26	220	1512	159	55	3349	2858	15642	743	14899
Palm Harbor Mis.	189	99	1350	776	13	8	426	87	161	10			6	8		47	5	72	120	25	32	710	334	2339		2339
Safety Harbor	224	178	1600	1267	16		419	25	159				19			12		10	90	12	10	333	203	2160	75	2085
Seminole	238	238	1700	1640	17	17	506	343	193	193			71	11		69	8	66	352	17	29	340	813	4207		4207
Springlake	158	126	1125	774	11		579		221							11		13	150	10	10	30	60	1184		1184
St. Petersburg:																										
First Church	700	700	5000	5000	50		3112	2129	1181	864			175			316	58	171	12663		102	19923	5089	47190	1077	46113
Central Church Mis.	224	84	1600	600	16		380		144					3					139		10	547	257	1640	25	1615
Gulfport and Childs Park	350	207	2500	1483	25		623	30	230				3	2		12			207	15	11	1418	341	3729	159	3570
Pasadena	210	165	1500	1267	15		248	60	97									12	83		10	576	127	2300		2300
Northside & Lealman Mis.	112	64	800	469	8		244	55	93	5							5	4			4	1094	208	1908		1908
Trinity	84	84	600	600	6	6	168	168	68	68			17				6	32	775	20	25	776	396	2973	88	2885
Tarpon Springs	252	176	1800	1783	18		535	125	203	75								24	156	60		613	246	3258	220	3038
Trilby	178	178	1275	1275	12	10	500	105	190	40			10			25	5	56	172	20	4	351	344	2595	71	2524
Webster-Center Hill	262	173	1900	1240	19		496	80	188	30						6		27	658		7	446	609	3276	75	3201
Wildwood	280	280	2000	2000	20	2	505	23	192	3			10	100		42	9	26	157		4	386	272	3314	55	3259
TOTAL	7829	6653	56310	48489	561	224	19598	9483	7529	3469			1231	159		1812	198	1730	25766	2026	634	44474	19202	165551	3714	161837
TOTAL LAST YR.	8799	7160	62860	56080	626	357	20999	11530	7165	3788	155	25	672	312	10	2913	7	1632	28701	2094	828	98976	23494	238734	4645	234089
INCREASE									364				559				191	98								
DECREASE	970	507	6550	8591	65	133	1401	2047		319	155	25		153	10	1101			2935	68	194	54502	4292	73183	931	72252

Statistical Table No. 1—Orlando District

CHARGES	Membership										Church Property								Insurance						Woman's Work			
	Members Reported Last Year	Local Preachers	Additions on Profession of Faith	Additions by Certificate and Otherwise	Removals by Death and Otherwise	Pres. Tot. Membership, incl. Lo. Pr's.	No. Licensed to Preach During Year	Adults Baptized	Infants Baptized	No. Congregations in Charge	No. Church Bldgs.	Value	Indebtedness	No. Parsonages	Value	Indebtedness	Value of Other Church Property	Raised for Churches and Parsonages	Insurance Carried	Premiums Paid	Churches Damaged or Destroyed	Parsonages Damaged or Destroyed	Amount of Damage	Loss Collected	No. of Societies	Members	Total Amount Raised by Woman's Missionary Societies	Grand Total Table I.
Apopka	150	1	7	14	11	160		2	3	1	1	25000	300	1	5000			691	8000	4					2	50	848	1543
Auburndale	257		7	3	49	218		3	1	1	2	30000	200	1	3000				7000	50					1	30	69	119
Avon Park	131	1	7	29	22	145		3	7	1	2	45000	7000		200			1050	10500	40	1		500		1	18	415	1505
Clermont	208		2	12	19	203		2		1	1	35000		1	10000	5000	1500	547	13000	78					1	35	423	1048
*Eagle Lake & Dundee	99				99																							
Frostproof	150		2	14	6	160		1	1	1	1	20000	400	1	5000			600	8000	30	1	1	300		3	75	300	930
Groveland	275		3	17	113	182			3	2	3	35000		1	5000			5403	15000	121	1	1	2386	2000			517	6041
Haines City	245		5	16	14	252		2	2	1	1	45000	9430	1	7500			1462	13000	80					1	71	640	2182
Holopaw	171		20	31	36	186		4	1	2	1	2500						1472	1300	18					1	15	100	1590
Kissimmee	410	1	20	31	46	415		12	9	2	2	100000		1	3000		2000	1375	15000	505					2	76	616	2496
*Lake Alfred-Loughman M	120				120																							
*Lake Mary & Ebernezer	75				75																							
Lake Placid & DeSoto Mis	78		8	5	8	83		4	2	2	2	7600		1	2000	1000		29	2600	10					2	20	136	175
Montverde Circuit (Mis.)	150		1	6	5	152				3	3	10000		1	4500	1300		620	7500	64					2	20	288	972
Ocoee and Zellwood	155		5	31	14	177		5		3	3	12500	2000	1	3000	1300		664	7400	85					3	107	603	1352
Orlando:																												
First Church	1238	2	72	69	156	1223		24	13	1	1	250000	35000	1	15000			9590	88000	481					1	218	4202	14273
Angebilt	54		2	22	20	58				2	2	12000	3300					100	6000						1	12		100
Broadway	268	2	10	88	20	346		4	6	1	1	125000	23500					4240	40000	362					1	58	1391	5993
Concord Park	161		21	29	17	194		8	3	1	1	10500	4900					915	2000	24					1	25	843	1782
Highland Grove	127	2	3	40	57	113			1	2	2	5000		1	5000	900	2000		4000	19					1	16	69	88
*Lucerne Park	52				52																							
*Pinecastle & Conway	195				195																							
*Venus	49				49																							
Winter Garden	323		27	24	73	301			4	1	1	9000		1	7500		15000	461	9000	250					1	17	450	1161
Winter Haven	460	2	5	181	89	557		3	2	2	2	55000	5750	1	15000		7500	977	19500	130					3	242	1377	2484
xLake Alfred Mission			6	109	12	103		3	2	3	2	3500		1	2500	1000		5000	4500	33					2	20	73	5106
xPinecastle & Loughman			8	152	9	151		5		2	1	5000		1	85000			90	5000						2	40	750	840
Lake Wales	370		8	21	19	380		4	1	1	1	20000		1	10000		500			70					1	53	505	575
Maitland & N. Orlando M.	85			48	17	116				3	3	14000	6000	1	5000		2000	212		120					1	11	12	344
TOTAL	6056	11	249	992	1422	5875		89	61	39	39	876600	97780	18	193200	10500	30500	35498	286300	2574	3	2	3186	2000	34	1229	14627	52699
TOTAL LAST YR.	5863	9	638	1302	1747	6056		269	130	45	39	1025500	101260	18	129400	12150	31800	33012	282600	1752					33	1335	15372	50136
INCREASE	193	2								6					63800			2486	4700	822						9894		2563
DECREASE			389	310	325	181		180	69			148900	3480			1650	1300										745	

x New charge, hence no members reported last year.

* This charge discontinued, membership absorbed in new arrangement of charges.

Statistical Table No. 2—Orlando District

CHARGES	Papers Taken		Epworth Leagues						Sunday Schools													Lay Activities					
	General Organ	Conference Organ	No. Leagues	Members	Raised for Missions	Raised for Anniversary Day	Raised for All Other Objects	Total Raised by Epworth Leagues	No. of Sunday Schools	Officers and Teachers	No. on Cradle Roll	No. in Home Department	No. in All Other Departments	Total Enrollment in All Departments	No. Pupils Who Have Joined Church	No. Taking Training Courses	No. of Wesley Classes	Amount Raised on Sunday School Day	Amount Raised for Missions	Amount Raised for All Other Purposes	Total Amount Raised by Sunday Schools	No. of Wesley Brotherhoods	No. of Members	Raised by Wesley Brotherhoods	No. Stewardship Committees	No. in Fellowship of Stewardship	Grand Total Table II.
Apopka			1	17	5	6	50	61	1	18	25	2		150	5	10	2	17	111	500	628						689
Auburndale			3	21	29	3	105	137	1	20	18		128	166	4	5	3	14	67	179	260						397
Avon Park			1	47	5		32	37	1	23	26		170	219	5	15	5	17	110	333	460	1	35	107			604
Clermont			3	50	50		150	200	1	28	34	12	230	304	2	38	4	35	100	662	797	1	20	52			1049
Frostproof			1	20	15	9	10	34	1	17	15		165	197		5	2	19	86	209	314						348
Groveland			4	94	41	9	279	329	1	25	26	12	100	218	1	10	10	5	102	670	777						1106
Haines City			2	50	10		150	160	2	50	49	22	285	406	20	10	6	10	122	365	497						657
Holopaw			2	50	13		40	53	1	6	60									41	41						94
Kissimmee			2	40	50	1	210	261										23	160	1336	1519					30	1780
Lake Alfred (Mission)			3	45	15		20	35	3	19	11	22	130	163	4	6		7	96	267	370						405
Lake Placid & DeSoto (Mis.)			2	39	10	1	44	55	2	16			106	122	8	7		12	25	171	208						263
Lake Wales			1	34	30		114	144	1	46	30	60	361	497	8	10	12	44	235	861	1140	1	54	135			1419
Montverde (Mission)			2	44	32	2	24	58	2	20	12	7	146	165	1	4		8	25	252	285						343
Maitland (Mission)									3	20	22	16	150	198	75					86	86						86
Ocoee & Zellwood			2	54	11	1	34	46	2	19		18	206	243	8		3	17	30	278	325						371
Orlando																											
First Church			3	131	110	15	431	556	1	93	126	50	1069	1338	45	50	26	69	728	1872	2669						3225
Angebilt (Mission)			1	10	10	3	10	23	2	14	41	15	135	205	5			4	45	181	230						253
Broadway			1	20	33	1	98	132	1	31	45	28	211	315	21	23	7	34	191	850	1075				1	15	1207
Concord Park (Mission			3	59	28		102	130	1	17	25	10	140	192	12	9	4	15	69	248	332						462
Highland Grove			3	86	32	4	185	221	2	15			133	148	13	5		8	54	229	291				1	12	512
Pinecastle & Loughman			2	45	27	2	199	228	2	24		9		138	8	4	2	12	46	304	362						590
Winter Haven			4	104	36	2	149	187	2	62	33	23	374	480	4	68	16	40	300	3299	3639	1	50	170			3996
Winter Garden			3	63	45	7	136	188	1	31	20	50	238	339	25	20	12	44	228	641	913						1101
TOTAL			49	1123	637	66	2572	3275	34	614	620	356	4527	6183	274	299	114	454	2930	13834	17218	4	159	464	2	57	20957
TOTAL LAST YEAR	237		51	1299	988	67	3727	4782	39	680	517	309	4531	6737	337	302	109	322	3090	16535	19947	7	167	546	6	68	25275
INCREASE			2	176	351						103	47															
DECREASE						1	1155	1507	5	66			4	554	63	3	5	132	160	2701	2729	3	8	82	4	11	4318

Statistical Table No. 3—Orlando District

CHARGES	Presiding Elder		Preacher in Charge		District Work		Conference Work		General Work		Specials			Raised This Year												
	Assessed	Paid	Assessed	Paid	Assessed	Paid	Assessed	Paid	Assessed	Paid	Foreign Missions	Home Missions	Storm Relief	Golden Cross Fund	On Christian Education Pledges	For Superannuate Endowment	Group Insurance	For Orphanage	For Incidentals and Other Objects	Missionary Maintenance	Orphanage Work Day Fund	Brought Forward From Table I.	Brought Forward From Table II.	Total	Less Items Reported Twice	Grand Total For Year
Apopka	188	188	1500	1500	32	46	492	492	181	181			52			113	14	64	790	89	51	1543	689	5812	916	4896
Auburndale	200	175	1600	1289	33	1	610	150	224				15			15	13	47	287	20	38	119	397	2566		2566
Avon Park	225	225	1800	1800	44	6	577	150	212							58	17	54	222	27	46	1505	604	4607	217	4390
Clermont	300	300	2400	2400	41	10	667	200	245	90			60			37	18	153	384		40	1048	1049	5737	320	5417
Frostproof	250	250	2000	2000	31	30	492	200	181	100								7	500		43	930	348	4408		4408
Groveland	262	252	2100	2015	44	20	760	533	280	140						101	22	64	924	24	37	6041	1106	11279	64	11215
Haines City	300	300	2400	2400	41		720	50	264	10						75		51	914		14	2182	657	6653	132	6521
Holopaw	50	50	1680	1680	10		332		122									24		10	10	1590	94	3458		3458
Kissimmee	388	388	2700	2700	80		1148	701	423	123			60				34	149	978	149	54	2496	1780	9612	444	9168
Lake Alfred Mission	125	125	1000	935	24	33	356	9	131	124			6				11	65	95	24	26	5106	405	6964		6964
Lake Placid & DeSoto M.	153	153	1220	1220	18	24	301	76	110								9	31	59	37	29	175	263	2086		2086
Lake Wales	375	375	3000	3000	62	62	989	600	363	125						170		128	2800	65	137	575	1419	9321	190	9131
Monteverde (Mis.)	150	150	1300	1300	31	10	399	46	146	26						5		36	480	38	16	972	343	3422		3422
Maitland (Mis.)	150		1200	522	8		309	17	113	10								20			16	344	86	1015		1015
Ocoee & Zellwood	210	149	1680	1588	32	5	476	51	175	25						20	5	25	274	33	32	1352	371	3930	48	3882
Orlando:																										
First Church	625	625	5000	5000	173	173	2574	2574	947	947			651			100	75	492	14120	330	325	14273	3225	42910	533	42377
Angebilt (Mis.)	137	29	1100	674	10	3	263	23	97	5								7	93	14	17	100	253	1218	20	1198
Broadway	450	450	3600	3600	46	125	845	422	311	153			35					33	1455	45	90	5993	1207	13608	810	12798
Concord Park (Mis.)	188	188	1500	1500	10	10	444	444	163	163				3			13	58	2006		10	1782	462	6639	399	6240
Highland Grove	200	170	1600	1400	30		553	40	204	10						20		70	1111	43	13	88	512	3477	168	3309
Pinecastle & Loughman	208	187	1680	1680	32	32	449	385	169	57			20					51	125	80		840	590	4047	106	3941
Winter Haven	450	450	3600	3600	94	94	1270	1270	467	467			167				37	431	2981	200	236	2484	3996	16243	1159	15084
Winter Garden	450	450	3600	3600	62	50	1015	528	374	200								135	812		83	1161	1101	8120	197	7923
TOTAL	6034	5629	49260	47403	1008	744	16041	8961	5902	2956			1066	3		714	268	2195	31410	1228	1363	52699	20957	177132	5723	171409
TOTAL LAST YR.	6344	6106	53820	52338	995	809	16625	12319	5487	3801	555	38	23	20	350	2847	3	2462	32124	1193	1571	50136	25275	191970	6839	185131
INCREASE					13				415								265			35		2563				
DECREASE	310	477	4560	4935		65	584	3358		845	555	38	1043	17	350	2133		267	714		208		4318	14838	1116	13722

Statistical Table No. 1—Tallahassee District

CHARGES	Membership									Church Property									Insurance						Woman's Work			
	Members Reported Last Year	Local Preachers	Additions on Profession of Faith	Additions by Certificate and Otherwise	Removals by Death and Otherwise	Pres. Tot. Membership incl. Lo. Pr's.	No. Licensed to Preach During Year	Adults Baptized	Infants Baptized	No Congregations in Charge	No. Church Bldgs.	Value	Indebtedness	No. Parsonages	Value	Indebtedness	Value of Other Church Property	Raised for Churches and Parsonages	Insurance Carried	Premiums Paid	Churches Damaged or Destroyed	Parsonages Damaged or Destroyed	Amount of Damage	Loss Collected	No. of Societies	Members	Total Amount Raised by Woman's Missionary Societies	Grand Total Table I.
Apalachicola	211		10	8	8	221		4	11	1	1	10000		1	5000			139	2500	78					3	92	805	1022
Aucilla (Mission(	176		3	7	75	111		2		2	2	3000		2	3500			182	1000	36					1	16	32	250
*Carrabelle-Sopchoppy M.	303				303																							
Chattahoochee	300		1	10	37	274				2	2	6500		1	5000			95	3250	50					1	30	726	871
East Madison	354	1	1	56		411				4	4	8000		1	2500			10500	1500	34					1	13	84	10618
Fenholloway	394	1	29	14	144	323		23	3	6	4	5000		1	1500			401							1	18	45	446
Greensboro	359	1		3	9	353				5	6	6300		2	3200			223	500	28					4	12	36	287
Havana	236	1		51	94	193				1	1	8000		1	3500			600	4000	40					1	93	232	872
Hinson (Mission)	167			41	3	205			3	4	4	7800		2	4500			55										55
Hosford (Mission)	195		25	23	14	229		19	2	8	8	1200		1	1500			318	530						1	10	26	344
Lake Jackson	48			2	2	48				2	2	2850																
Leon	147		1	42	16	174			1	5	6	8500		2	2500			283	1500	30					3	18	75	388
Live Oak	375		9	33	80	337		3	2	1	1	60000	6200	1	7500			1167	25000	259					1	103	816	2242
Madison	299		24	30	8	345		22		1	1	65000	17895	1	8000			3800	40000	320					1	182	1477	5597
Mayo Circuit	334	3		10	72	272				4	8	9000		2	3500			175	2000	20	1		500		1	13	137	332
Monticello	361		5	15	37	344		4	1	1	1	25000		1	7500		500	30	14600	154					1	84	504	688
Perry	204		1	33	10	228		1		1	1	27500	2447	1	5500				5000	46					1	61	693	739
Quincy	565		35	37	22	615		15	6	1	1	50000	596	1	25000	650		2097	58000	59					5	233	2712	3868
Tallahassee	915	2	13	87	40	975		2	11	1	1	60000		1	12500		1505	1505	26000	187					3	276	2775	4467
Waukeenah Mission	254		42	14	3	304		39	6	4	4	7200		1	2000										2	22	309	309
West Madison	180			2	1	181				5	5	2500		1	1500				1000	11					1	18	66	77
Woodville (Mission)	235		1	21	33	224			3	6	7	7500		2	3200			260	500	18					2	16	110	388
x Carrabelle Mission		1	17	209	1	225		15	3	2	1	8000		1	1500			200							1	12	75	275
TOTAL	6612	10	217	745	982	6592		149	52	67	71	383850	27138	27	110400	650	2005	22030	186880	1370	1		500		32	1322	10735	34135
TOTAL LAST YR.	6105	14	424	1260	1177	6612	5	304	367	69	69	374719	26837	28	112400	1399	2230	15913	129350	1327					25	1225	11775	28715
INCREASE	507										2	10031	301					6117	57530	43					7	0097		5420
DECREASE		6	207	515	195	20	5	155	315	2		900		1	2000	749	225										740	

* This charge discontinued, membership absorbed in new arrangement of charges. x-New charge, hence no members reported last year.

Statistical Table No. 2—Tallahassee District

CHARGES	Papers Taken		Epworth Leagues						Sunday Schools													Lay Activities					
	General Organ	Conference Organ	No. Leagues	Members	Raised for Missions	Raised on Anniversary Day	Raised for All Other Objects	Total Raised by Epworth Leagues	No. of Sunday Schools	Officers and Teachers	No. on Cradle Roll	No. in Home Department	No. in All Other Departments	Total Enrollment in All Departments	No. Pupils Who Have Joined Church	No. Ttaking Training Courses	No. of Wesley Classes	Amount Raised on Sunday School Day	Amount Raised for Missions	Amount Raised for All Other Purposes	Total Amount Raised by Sunday Schools	No. of Wesley Brotherhoods	No. of Members	Raised by Wesley Brotherhoods	No. Stewardship Committees	No. in Fellowship of Stewardship	Grand Total Table II.
Apalachicola									1	13	15		116	144	6			6	66	357	429						429
Aucilla Mission			1	18			8	8	2	12			68	80	2			3	22	80	105						113
Carrabelle Mission			1	40	5		5	10	1	11	10		120	141	7			10	50	150	210	1	25	100	1		320
Chattahoochee			1	24	5	1	4	10	2	18	19	15	184	236	1	10	3	20	78	543	641						651
East Madison									4	27		2	235	235	140	10	1	5	31	268	304						304
Fenholloway			2	40			22	22	2	13				132	18			4	8	98	110						132
Greensboro			3	140	25	21		46	3	21			202	202			4	4	45	81	130						176
Havana			1		25		25	50	1	12	5		108					28		100	128						178
Hinson Mission		1							3	17			77					10	15	107	132						132
Hosford Mission									5	28				247	150		18	2	20	116	138						138
Lake Jackson									1	4			30	34					2	11	13						13
Leon			3	58	57		54	111	2	12			85	1				4	25	58	87						198
Live Oak			3	87	50	13	60	123	1	34	16	50	210	310	5	23	3	45	139	1031	1215				1	30	1338
Madison			1	28	14		27	41	1	29	35	25	258	347	22	12	4	20	226	1337	1583						1624
Mayo			1	22			40	40	3	16	15		179	195	1	1			20	199	219						259
Monticello			2	25	5		8	13	1	24	11	11	198	244	1		3	32	108	399	539						552
Perry			1	60	25	3	155	183	1	19	12	18	150	194			2		39	328	367						550
Quincy			3	83	44	13	98	155	1	46	36	50	337	469	37		3	60	180	954	1194						1349
Tallahassee			3	98	25	24	56	105	1	50	95	75	622	841	12	30	5	136	265	1317	1718	1	90	225			2048
Waukeenah			1	40			20	20	2	8				150	6				14	71	85						105
West Madison									2	8				45						43	43						43
Woodville Mission			1				6	6	3	21			146	157	1	1	1	6	9	178	193						199
TOTAL			29	763	280	75	588	943	43	443	269	246	3325	4404	407	87	47	395	1362	7826	9583	2	115	325	2	30	10851
TOTAL LAST YEAR	176		27	830	382	80	883	1345	45	458	276	289	3314	5024	274	160	34	256	1661	7221	9138	3	131	3194	1	13	13677
INCREASE			2										11		133	73	13	139		605	445				1	17	
DECREASE				67	102	5	295	402	2	15	7	43		620					299			1	16	2869			2826

Statistical Table No. 3—Tallahassee District

CHARGES	Presiding Elder		Preacher in Charge		District Work		Conference Work		General Work		Specials			Raised This Year													
	Assessed	Paid	Assessed	Paid	Assessed	Paid	Assessed	Paid	Assessed	Paid	Foreign Missions	Home Missions	Storm Relief	Golden Cross Fund	On Christian Education Pledges	For Superannuate Endowment	Group Insurance	For Orphanage	For Incidentals and Other Objects	For Missionary Maintenance	For Orphanage Work Day Fund	Brought Forward From Table I	Brought Forward From Table II	Total	Less Items Reported Twice	Grand Total For Year
Apalachicola	225	225	1500	1500	45	45	529	220	195	80						15		79	78	40	30	1022	429	3763	241	3522
Aucilla Mission	128	101	850	677	26		276	31	101	8			10				8	13	325	15	4	250	113	1555	13	1542
Carrabelle Mission	180	180	1200	1200	36	20	422	58	155	27							12	43	150			275	320	2285		2285
Chattahoochee	300	262	2000	1750	60	25	756	294	278	105			50			100	10	101		27	26	871	651	4272	219	4053
East Madison	178	141	1185	947	35		685	87	252	30								17	75		2	10618	304	12221		12221
Fenholloway	123	123	825	825	25		678		250								15	10	417	30		446	132	1998	18	1980
Greensboro	180	104	1511	804	45	10	670	50	246							16	18	84		16	3	287	176	1568		1568
Havana	225		1800		45		557	93	205							16	16	34			16	872	178	1225		1225
Hinson Mission							321		118							5		15			12	55	232	319		319
Hosford Mission	123	109	842	718	24	20	342	139	126					5		11		27	504	4	1	344	138	2020		2020
Lake Jackson	19	19	125	133	4	4	77		28								3	5	55	20	7		13	259		259
Leon	180	158	1200	1050	36	13	438	35	161	15						10		53	73		27	388	198	2020		2020
Live Oak	450	450	3000	3000	90	46	1009	583	371	196						220		131	1248	50	53	2242	1338	9557	455	9102
Madison	360	360	2400	2400	72	72	805	400	296	100			44			160		82	1731		39	5597	1624	12609	911	11698
Mayo	143	93	1100	719			598	10	220	11						33		32	88		8	332	259	1585		1585
Monticello	360	360	2400	2400	72	72	874	874	321	322			107				26	127	472	56	18	688	552	6074		6074
Perry	360	360	2400	2400	72	50	701	50	258	25			81	19		2			239	49	13	739	550	4577		4577
Quincy	540	540	3600	3600	108	108	1337	1337	492	492			112			101	39	86	1459	123	88	3868	1349	13302	127	13175
Tallahassee	600	600	4000	4000	120	120	1795	1795	661	661			230	45			52	377	4017	352	238	4467	9048	26002		26002
Waukeenah	110	110	850	991	25	8	446	30	164	7						2		11			16	309	105	1744		1744
West Madison	93	79	620	533	17		335	41	123									32		91		77	43	896		896
Woodville Mission	130	118	1020	725	30	5	421		155									7		294	8	388	199	1744	275	1469
TOTAL	5007	4492	34428	30372	987	618	14072	6127	5176	2079			634	69		691	199	1366	10931	1167	609	34135	17951	111595	2259	109336
TOTAL LAST YR.	5020	4872	35644	33691	1016	732	15548	7010	5116	2353	170				100	2730		1622	10471	1331	561	28715	13677	108035	11113	96922
INCREASE									60				634	69			199		460		48	5420	4274	3560		12414
DECREASE	13	380	1216	3319	29	114	1476	883		274	170				100	2039		256		164					8854	

Statistical Table No. 1—Tampa District

CHARGES	Membership: Members Reported Last Year	Local Preachers	Additions on Profession of Faith	Additions by Certificate and Otherwise	Removals by Death and Otherwise	Pres. Tot. Membership incl. Lo. Pr's.	No. Licensed to Preach During Year	Adults Baptized	Infants Baptized	Church Property: No Congregations in Charge	No. Church Bldgs.	Value	Indebtedness	No. Parsonages	Value	Indebtedness	Value of Other Church Property	Raised for Churches and Parsonages	Insurance: Insurance Carried	Premiums Paid	Churches Damaged or Destroyed	Parsonages Damaged or Destroyed	Amount of Damage	Loss Collected	Woman's Work: No. of Societies	Members	Total Amount Raised by Woman's Missionary Societies	Grand Total Table I.
Bradenton	741		63	117	112	809		38	7	1	1	155000	25000	1	20000			2187	58000	434					1	109	1512	4133
Brandon and Riverview	228	1	16	7	41	210		4	3	4	5	12000		1	3500	900	4000		5500	68					2	58	446	514
Manatee	325	2	15	6	42	304		7	5	1	1	32000	625	1	10000			162	3000	32					1	34	211	405
Miakka	109				109	no report																						
Oneco & Samoset	184		7	6	76	121		2	3	2	2	5000	200	1	1500	250		166	1500	7					2	20	254	427
Palmetto & Terra Ceia	341		17	10	24	344		15	16	2	3	36500		1	6000	3000		314	19500	141					1	55	243	698
Parrish & Ellenton	219		12	11	19	223		2		2	3			1			2000	90	4000	28					1	24	504	622
Plant City	709		12	23	185	559		6		1	1	170000	40000	1	5000			3700	75000	554	1		121	121	1	80	1361	5615
Sarasota	594		15	50	147	512		12	1	1	1	30000	6000	1	8000		4000	216	16000	40					2	135	640	896
Seffner	111				41	70													4000	35					1	8	75	110
Tampa:																												
First Church	1109	1	24	38	417	754		19	5	1	1	40000		1	5000			700	17000	77	1		175	175	1	127	2229	3006
Bayshore Mission	61		5	24	7	83		3		1	1	12000						391	3000	22					1	23	163	576
Eighth Ave & Uceta Mis	163		38	27	17	211		8	18	4	4	16000	1000		3000			135	8000	70								205
Edgew'd-B'm't Hgts Mis	206		30	23	22	237		30	3	3	3	5000		1	4500	1125		125	9000	27					1	10	30	182
Highland Ave.	275	4	27	23	27	298		12	11	1	1	13000		1	5000			410	5000	35					1	48	451	896
Hyde Park	1943	3	56	121	561	1559		25	7	1	2	226000	40000	1	10000				100000	426			43		1	190	3494	3920
Nebraska Ave.	442		40	13	71	424		10	3	1	1	2500	200	1	7000			370	5000	15					1	35	353	738
Seminole Heights	777	1	21	74	113	759		21	15	1	1	135000	90000	1	5000		20000	13694	112500						2	113	3084	16778
xSulphur Sps-Oak Grove		1	39	251	37	253		28	4	2	2	15000	650	1	3600	1000	500	750	10500	125					1	18	181	1056
Tampa Heights	1482	1	71	56	110	1449		43	27	1	1	250000	105000	1	20000			16900	110000	1100					3	144	3100	20200
Trinity (Mission)	220		36	53	55	254		15	11	1	1	40000	15700	1	10000	5000		8183	30500	61					2	40	432	8676
Pt. Tampa and City Mis.	215		1	2	99	119			1	2	2	16500					5000	170	3000	40					1	27	150	360
xVenice-Nokomis-Engle'd		1	12	62	11	63		3	2	2	2	25000	4800	1	25000			500	7500	65					1	15	360	871
Wimauma and Ruskin	134		24	24	29	153		4	12	2	2	9500		1	2000			148	5000	38					1	15	174	360
*Venice & Nokomis	55				55																							
*Sulphur Springs	163				163																							
TOTAL	10756	15	581	1021	2590	9768		308	154	37	41	1246000	329175	19	154100	11275	35500	48411	612500	3440	2		339	296	29	1328	19393	71244
TOTAL LAST YR.	11101	30	730	1608	2683	10756	4	351	171	47	44	1687600	281819	21	154200	7222	39750	61011	585950	6102					29	1410	25807	92920
INCREASE													47356			4053			26550		2		339	296				
DECREASE	345	15	149	587	93	988	4	43	17	10	3	441600		2	100		4250	12600		2662						82	6414	21676

* This charge discontinued, membership absorbed in new arrangement of charges. x New charge, hence no members reported last year.

Statistical Table No. 2—Tampa District

CHARGES	Papers Taken		Epworth Leagues						Sunday Schools													Lay Activities					
	General Organ	Conference Organ	No. Leagues	Members	Raised for Missions	Raised on Anniversary Day	Raised for All Other Objects	Total Raised by Epworth Leagues	No. of Sunday Schools	Officers and Teachers	No. on Cradle Roll	No. in Home Department	No. in All Other Departments	Total Enrollment in All Departments	No. Pupils Who Have Joined Church	No. Taking Training Courses	No. of Wesley Classes	Amount Raised on Sunday School Day	Amount Raised for Missions	Amount Raised for All Other Purposes	Total Amount Raised by Sunday School	No. of Wesley Brotherhoods	No. of Members	Raised by Wesley Brotherhoods	No. Stewardship Committees	No. in Fellowship of Stewardship	Grand Total Table II.
Bradenton			4	114	150	19	150	319	1	65	32	60	394	551	42	51	18	83	320	1334	1737						2056
Brandon and Riverview			2	56	30		61	91	2	38	42	66	234	380	11		7	24	137	741	902						993
Miakka																											
Manatee			2	63	55	12	93	160	1	39	22		181	242	12	19	5	20	110	537	667						827
Oneco and Samoset			2	58	30		40	70	2	21	62			150	8	2			46	269	315						385
Palmetto & Terra Ceia			2	78	19		15	34	2	36	33		294	363	12		4	26	155	536	717						751
Parrish and Ellenton			4	80	11	4	71	86	1	11	40	5	106	162	10		3	3	51	172	226						312
Plant City			3	93	20	10	119	149	1	26			400	426			5	15	135	826	961	1	50				1110
Sarasota			2	63	20		25	45	2	41	42	21	316	358	15	26	4	40	181	611	832						877
Seffner									1	10				90	1	8			47	124	171						171
Venice-Nokomis & Englewood			2						3	20			160	180	3	6		9	35	211	255				1	3	255
Wimauma & Ruskin Mis.			1	20	10		14	24	2	12	16	6	66	100	11			7	49	194	250						274
Tampa:																											
First Church			1	42	150	8		158	1	36			346		42	4		29	421	976	1426				1		1584
Bayshore Mission			1	19	5	2	35	42	1	8	8	5	100	121	7	8		2	30	87	119						161
Eighth Ave. & Uceta Mis.			2	60	20		50	70	3	30	8		242	250	16	48	3	5	82	286	373				1		443
Edgew'd & Belmont Hgts Mis			3	50	12	5	53	70	3	24	6		190	220	12	8		17	78	327	422						492
Highland Avenue			3	621	29	5	96	130	1	38	25	22	260	355	20	39	6	20	120	1436	1576				1	60	1706
Nebraska Avenue			2	75	17	6	68	91	1	32	18	20	300	370	47		2	21	144	502	667						758
Hyde Park			2	78	72	13	572	657	1	86	56	186	812	1054	30	16	5	100	553	2261	2914	1	30		1		3571
Port Tampa & City Mis.			2	25	14		41	55	2	16			154	170		6		4	34	367	405						460
Seminole Heights			3	125	110	2	168	280	1	70	52		712	834	18	22	3	36	352	2660	3048						3328
Sulphur Spgs. & Oak Grove			3	50	10		62	72	2	29	17	22	259	329	25	63	9	35	122	394	551				2	62	623
Tampa Heights			4	180	400	25	350	775	1	66	83	55	976	1114	43	35	15	50	450	3000	3500						4275
Trinity Mission			1	20	25	2	50	77	1	37	10	12	222	281	26	17	9	20	95	675	790				1	16	867
TOTAL			51	1970	1209	113	2133	3455	36	791	572	480	6724	8100	411	378	98	551	3747	18526	22824	2	80		8	141	26279
TOTAL LAST YEAR	533		46	1593	1084	130	2848	4062	44	784	685	725	6679	9243	543	417	83	351	4381	17852	22584	1	45		1	272	26646
INCREASE			5	377	125					7			45				5	200		674	240				7		
DECREASE						17	705	607	8		113	245		1143	132	39			534							131	367

Statistical Table No. 3—Tampa District

CHARGES	Presiding Elder		Preacher in Charge		District Work		Conference Work		General Work		Specials			Raised This Year												
	Assessed	Paid	Assessed	Paid	Assessed	Paid	Assessed	Paid	Assessed	Paid	Foreign Missions	Home Missions	Storm Relief	Golden Cross Fund	On Christian Education Pledges	For Superannuate Endowment	Group Insurance	For Orphanage	For Incidentals And other Objects	Missionary Maintenance	Orphanage Work Day Fund	Brought Forward From Table I.	Brought Forward From Table II.	Total	Less Items Reported Twice	Grand Total
Bradenton	512	512	4500	4500	55	55	1791	1791	660	660			133	37	242	767	52	903	2865	120	140	4133	2056	18966		18966
Brandon & Riverview	171	171	1500	1500	16	16	505	505	186	186						31	15	123	889	41	41	514	993	5025	123	4902
Miakka	63		550		6		207		76												7			7		7
Manatee	227	227	2000	2000	28	15	712	247	262	100			20		82	22	21	108	261		113	405	827	4448		4448
Oneco & Samoset	114	73	1000	962	11		367	100	135	50						13		24			31	427	385	2065	113	1952
Palmetto & Terra Ceia	227	192	2000	2240	25		827	259	305				49					94		21	93	698	751	4397	41	4356
Parrish & Ellenton	171	171	1500	1500	18		597	305	219	110						56	18	68		30		622	312	3192	116	3076
Plant City	375	375	3300	3300	34	34	1492	471	550	174			39			200	44	176	1216	149	45	5615	1110	12948		12948
Sarasota	432	396	3800	3600	44	25	1446	385	533	162			57				25	85	2208		49	896	877	8765		8765
Seffner	136	94	1200	723	13		413	15	152				10			30		21	105		38	110	171	1317		1317
Venice-Nokomis-Englewood	91	50	800	520	10	10	320	82	118	30						10	9	38	115	9	16	871	255	2015	91	1924
Wimauma & Ruskin Mis.	102	102	900	900	9	9	275	275	101	101						24	8	37		31	16	360	274	2137	123	2014
Tampa:																										
First Church	569	400	5000	4202	70	36	2296	1267	846	440			509				35	298	5646		62	3006	1584	17485	300	17185
Bayshore Mission	182	84	1600	930	11	3	344	37	126	15				2		16	10	6	302	5	4	576	161	2151	38	2113
Eighth Ave. & Uceta Mis.	182	166	1600	1375	16	16	528	321	194	80						15		56	487		13	205	443	3177		3177
Edgewood & Bel't Hts. M.	171	168	1500	1475	18	3	574	150	211	59			11				17	28	67	20	36	182	492	2708		2708
Highland Ave.	341	341	3000	3000	26	26	850	495	313	181			26	4		140	25	510	755	35	16	896	1706	8156	506	7650
Nebraska Ave	341	273	3000	2400	32	20	1033	309	381	127			50				18	118	1353		16	738	758	6180	39	6141
Hyde Park	682	682	6000	6000	98	98	3191	3191	1176	1176			200	143		500	93		14002	567	230	3920	3571	34373	238	34135
Pt. Tampa and City Mis.	114	105	1000	747	12	13	390	85	143	30			38					183	311		6	360	460	2338		2338
Seminole Heights	409	409	3600	3600	42	42	1378	1378	508	508			92			131	40	179	2571	42	35	16778	3328	29133	2662	26471
Sulphur Sg. & Oak Grove	171	171	1500	1500	16	16	505	505	186	186			8			76	15	39	180	69	26	1056	623	4470	60	4410
Tampa Heights	512	512	4500	4500	72		2342	702	863	230			81			81	68	224	7300	40	36	20200	4275	38249		38249
Trinity Mission	205	205	1800	1800	18	18	574	574	211	211			106		44	46	17	75	1021	97	24	8676	867	13781	5440	8341
TOTAL	6500	5879	57150	53274	700	455	22957	13449	8455	4816			1429	186	368	2158	530	3393	41654	1276	1093	71244	26279	227483	9890	217593
TOTAL LAST YR.	7785	7202	62750	59304	1000	590	24402	18541	8326	6365	793	160	169	155	155	3583	11	3309	38407	1120	998	92920	26646	260428	4815	255613
INCREASE									129				1260	31	213		519	84	3247	156	95				5075	
DECREASE	1285	1323	5600	6030	300	135	1445	5092		1549	793	160				1425						21676	367	32945		38020

Recapitulation Table No. 1—Florida Conference

DISTRICT	Membership									Church Property									Insurance						Woman's Work			
	Members Reported Last Year	Local Preachers	Additions on Profession of Faith	Additions by Certificate & Otherwise	Removals by Death & Otherwise	Pres. Tot. Membership. Incl. Loc. Prs.	Licensed to Preach	Adults Baptized	Infants Baptized	No. Congregations in Charge	No. Church	Value	Indebtedness	No. of Parsonages	Value	Indebtedness	Value of Other Church Property	Raised for Churches and Parsonages	Insurance Carried	Premiums Paid	Churches Damaged	Parsonages Damaged	Amount of Damage	Loss Collected	No. of Societies	Members	Total Amount Raised by Woman's Missionary Societies	Grand Total Table 1.
Bartow	6927	18	427	1053	1755	6652	1	160	117	45	38	575574	83700	23	143750	8900	18017	15555	228600	2038	1		625		33	1448	12264	29857
De Land	5381	8	288	1254	1754	5169		181	77	40	34	586500	106775	18	117800	29000	13007	11181	347500	1793	1		1435	263	26	927	8419	21393
Gainesville	5711	11	204	1549	1862	5602	2	131	68	76	89	319700	14770	25	95200	1038	106100	9267	89200	813					29	794	9238	19318
Jacksonville	7144	25	491	1393	2200	6828	2	231	132	38	42	661900	59704	22	127000	16605	15750	41194	273300	1416	2		6550	50	35	1670	17635	60245
Latin	397	1	23	229	329	320		11	65	7	6	68000		6	18500		24800	242			1		300		2	38	49	291
Miami	7078	16	302	1002	1655	6727		118	221	38	38	1057300	448301	21	161650	10307	209950	42473	449200	3723	4	6	31066	24152	28	1314	19996	66192
Ocala	8339	16	352	851	2501	7041		117	108	61	62	1367400	298604	25	174600	34782	60800	29870	361600	2425					37	1229	12179	44474
Orlando	6056	11	249	992	1422	5875		89	61	39	39	876600	97780	18	193200	10500	30500	35498	286300	2574	3	2	3186	2000	34	1229	14627	52699
Tallahassee	6612	10	217	745	982	6592		149	52	67	71	383850	27138	27	110400	650	2005	22030	186880	1370	1		500		32	1322	10735	34135
Tampa	10756	15	581	1021	2590	9768		308	154	37	41	1246000	329175	19	154100	11275	35500	48411	612500	3440	2		339	296	29	1328	19393	71244
TOTAL	64401	131	3134	10089	17050	60574	5	1495	1055	448	460	7142824	1465947	204	1296200	123057	516429	255721	2835080	19592	15	8	44001	26761	285	11299	124535	399848
TOTAL LAST YR.	66136	149	4312	11177	17616	64009	19	2094	1679	467	457	8145009	1426564	212	1359500	149893	698252	351368	2716300	21223		2	136	136	295	11773	141686	514277
INCREASE											3		39383															
DECREASE	1735	18	1178	1088	566	3435	14	599	624	19		1002185		8	63300	26736	181823	95647	118780	1631	15	6	43865	26625				
																									10	474	17151	114429

Recapitulation Table No. 2—Florida Conference

DISTRICT	Papers Taken		Epworth Leagues						Sunday Schools													Lay Activities					
	General Organ	Conference Organ	No. Leagues	Members	Raised for Missions	Raised on Anniversary Day	Raised for all Other Objects	Total Raised by Epworth Leagues	Number of Sunday Schools	Officers and Teachers	No. on Cradle Roll	No. in Home Department	No. in all Other Departments	Total Enrollment in All Departments	No. Pupils Who Have Joined Church	No Taking Training Course	No. of Wesley Classes	Amount Raised on Sunday School Day	Amount Raised for Missions	Amount Raised for All Other Purposes	Total Amount Raised by Sunday Schools	No. of Wesley Brotherhoods	No. of Members	Raised by Wesley Brotherhoods	No. Stewardship Committees	No. in Fellowship of Stewardship	Grand Total Table II.
Bartow			32	1080	533	88	1817	2438	41	609	367	207	5118	5916	556	112	86	582	2073	10293	12948	5	89	524	3	55	15910
De Land			47	1096	505	54	1435	1994	36	506	346	235	3282	4757	466	134	65	341	1486	9527	11354	5	142	769	4	106	14117
Gainesville			34	767	287	46	1069	1402	51	473	133	219	2884	3879	470	116	48	180	6805	5708	12693				9	17	14095
Jacksonville			34	955	636	74	2301	3011	33	561	385	206	3973	5960	1527	308	189	505	2884	18078	21467	6	334	1358	5	57	25920
Latin			5	110	10		25	33	7	38	30	14	315	435	15	2	1	3	66	307	376						507
Miami			50	1190	788	94	2161	3043	36	746	834	237	5904	7353	397	183	83	438	3088	13739	17265	4	228	492	11	126	20308
Ocala			47	1276	884	171	2329	3384	53	698	577	275	5494	6661	185	170	78	435	2651	12732	15818				9	56	19202
Orlando			49	1123	637	66	2572	3275	34	614	620	356	4527	6183	274	299	114	454	2930	13834	17218	4	159	464	2	57	20957
Tallahassee			29	763	280	75	588	943	43	443	269	246	3325	4404	407	87	47	395	1362	7826	9583	2	115	325	2	30	10851
Tampa			51	1970	1209	113	2133	3455	36	791	572	480	6724	8100	411	378	98	551	3747	18526	22824	2	80		8	141	26279
TOTAL			378	10330	5759	781	16405	22945	370	5479	4133	2475	41546	53648	4708	1789	809	3881	27026	110263	141170	28	1147	3932	53	645	168146
Total Last Yr	2491		395	10524	7139	981	23896	32016	391	5678	4279	2954	43128	60136	2881	2599	603	2812	23255	120022	146089	32	1150	6568	46	699	184673
INCREASE															1827		206	1069	3771						7		
DECREASE			17	194	1380	200	9491	9071	21	199	146	479	1582	6488		810				9759	4919	4	3	2636		54	16527

Recapitulation Table No. 3—Florida Conference

	Presiding Elder		Preacher in Charge		District Work		Conference Work		General Work		Specials			Raised This Year													
	Assessed	Paid	Assessed	Paid	Assessed	Paid	Assessed	Paid	Assessed	Paid	Foreign Missions	Home Missions	Storm Relief	For Golden Cross Fund	On Christian Education Pledges	For Superannuate Endowment	Group Insurance	For Orphanage	For Incidentals and Other Objects	For Missionary Maintenance	For Orphanage Work Day Fund	Brought Forward From Table I.	Brought Forward From Table II.	Total	Less Items Reported Twice	Grand Total For Year
Bartow	5800	5160	44720	40438	439	206	16735	4922	6156	1604			1692	21		1013	218	1578	34608	859	916	29857	15910	139002	1236	137766
DeLand	5914	5016	49650	42494	1248	862	14707	1841	5482	621			525	12	22	687	211	1781	16627	657	714	21393	14110	107539	6041	101498
Gainesville	5132	4642	34215	32045	1021	569	12270	4243	4614	1485			467	25	11	744	165	1054	9521	351	483	19318	14095	89259	4835	84383
Jacksonville	6000	5497	53906	50875	2156	1023	17936	11946	6597	4227			1018	88		1507	405	2014	32974	2037	751	60245	25920	200427	3953	196474
Latin			398	314	599	396	134	68	53	66				15					600		58	291	507	2315	49	2266
Miami	7343	6607	61300	57396	2114	1674	19249	12801	7067	4640			507	192	720	1250	513	2172	40978	1297	690	66192	20800	218489	4226	214263
Ocala	7829	6653	56310	48489	561	224	19598	9483	7529	3469			1231	159		1812	198	1730	25766	2026	634	44474	19202	165550	3714	161836
Orlando	6034	5629	49260	47403	1008	744	16041	8961	5902	2956			1066	3		714	268	2195	31410	1228	1363	52699	20957	177596	5723	171873
Tallahassee	5007	4492	34428	30372	987	618	14072	6127	5176	2079			634	69		691	199	1366	10931	1167	609	34135	10951	104440	2259	102181
Tampa	6500	5879	57150	53274	700	455	22957	13449	8455	4816			1429	186	368	2158	530	3393	41654	1276	1093	71244	26279	227483	9890	217593
TOTAL	55559	49635	441337	403100	10833	6771	153699	73841	57031	25963			8569	770	1121	10576	2707	17283	244969	10898	7311	399848	168731	1432100	41926	1390174
TOTAL LAST YR.	54306	57275	476245	442251	12748	8684	166264	91777	55957	29735	2558	245	1566	990	6869	21881	78	18924	255258	11436	7468	514277	184673	1655945	51523	1604422
INCREASE																										
DECREASE																										

STATISTICAL TABLE No.4, Superannuate Endowment

BARTOW DISTRICT

CHARGE	Amount Charge Agrees to Pay in 5 years	Amount Charge Has Paid to Date	Balance Charge Has Yet to Pay
Alva	$ 1293.00	$ 631.34	$ 661.66
Arcadia	2989.55	690.47	2299.08
Bartow	3771.25	2986.50	784.75
Boca Grande	1017.00	966.40	50.60
Bonita Springs	335.00	222.75	112.25
Bowling Green	1561.00	546.55	1014.45
Edgewood	500.00	45.00	455.00
Fort Meade	2260.00	277.04	1982.96
Fort Myers, First Church and Mission	3300.00	3150.00	150.00
Gordonsville (Disc.)	105.00	3.00	102.00
Highland City	275.00	87.00	188.00
Homeland	1144.25	168.50	975.75
La Belle	840.00	460.93	379.07
Lakeland, College Heights	2000.00	800.00	1200.00
Lakeland, First Church	4068.00	3779.00	289.00
Lakeland, Myrtle Street	900.00	850.00	50.00
Lakeland, Orange Street	1200.00	301.43	898.57
Lakeland, City Mission			
Moore Haven	908.00	411.50	496.50
Mulberry	1700.00	139.00	1561.00
Nocatee and Fort Ogden	1260.00	362.50	897.50
Punta Gorda	1469.00	784.00	685.00
Wauchula	2034.00	322.00	1712.00
Zolfo	1372.95	735.13	637.82
TOTALS	$ 36303.00	$ 18720.04	$ 17582.96

DeLAND DISTRICT

Altoona	$ 650.00	$ 330.50	$ 319.50
Benson Springs	350.00	233.00	117.00
Bunnell	1380.00	137.00	1243.00
Cocoa	2070.00	1579.61	490.39
Crescent City	1092.00	263.86	828.14
Daytona Beach	460.00	194.00	266.00
De Land	2300.00	1218.91	1081.09
Fort Pierce	2088.00	1142.67	945.33
Geneva	713.00	290.50	422.50
Jupiter	500.00	131.20	368.80
Mims	635.00	450.30	184.70
New Smyrna	2500.00	724.71	1775.29
Okeechobee and Mission	1500.00	1500.11	
Oveido	1305.00	1002.60	302.40
Palatka, St. James	2860.00	2526.10	333.90
Pierson	1120.00	687.86	432.14
Sanford and Mission	4250.00	2632.00	1618.00
Sebastian	1276.00	480.30	795.70
Seville Mission	1035.00	424.00	611.00
Stuart	2188.00	725.26	1462.74
Tavares	681.00	342.50	338.50
Titusville	1325.00	1719.00	
Umatilla	1249.00	1249.00	
Vero Beach	1300.00	498.30	801.70
TOTALS	$ 34827.00	$ 20483.29	$ 14737.82

STATISTICAL TABLE No.4, Superannuate Endowment

GAINESVILLE DISTRICT

CHARGE	Amount Charge Agrees to Pay in 5 years	Amount Charge Has Paid to Date	Balance Charge Has Yet to Pay
Alachua	$ 1810.00	$ 698.60	$ 1111.40
Branford - Ft. White	1445.50	468.92	976.58
Bronson	1305.00	397.05	907.95
Cedar Key	1725.00	524.80	1200.20
Citra	1840.00	729.30	1110.70
Cross City	690.00	283.00	407.00
Gainesville First Church	9112.00	4918.15	4193.85
Hawthorne	1810.00	635.79	1174.21
High Springs	2920.00	460.82	2459.18
Jasper	1665.00	863.70	801.30
Lake Butler	1030.00	411.50	618.50
Lake City	2860.00	1380.00	1480.00
Melrose	1090.00	234.81	855.19
Micanopy - Reddick	2335.00	911.21	1423.79
Newberry	605.00	90.00	515.00
Orange Mills (Disc.)	175.00	30.00	145.00
Waldo	1380.00	171.35	1208.65
Wellborn	1520.00	60.65	1459.35
White Springs	1272.00	355.49	916.51
Williston	2415.00	214.58	2200.42
TOTALS	$ 39004.50	$ 13839.72	$ 25164.78

JACKSONVILLE DISTRICT

Baldwin and Bryceville	$ 710.00	$ 336.00	$ 374.00
Bethel and Spring Glenn	270.00	155.76	114.24
Callahan	920.00	338.75	581.25
Dinsmore and Hilliard	345.00	305.00	40.00
Eastport	345.00	170.44	174.56
Fernandina	1725.00	1537.50	187.50
Green Cove Springs	890.00	85.00	805.00
Hastings	2025.00	553.12	1471.88
Jacksonville—Anderson Memorial	1265.00	572.00	693.00
Avondale		12.17	
First Church	5000.00	4777.68	222.32
Hendrix Memorial	1725.00	1022.95	702.05
Marvin Memorial	1500.00	233.85	1266.15
Murray Hill	200.00	100.00	100.00
Ortega	2070.00	746.00	1324.00
Phoenix Park	1725.00	120.12	1604.88
Riverside Park	5000.00	5000.00	
St. Mathews Mission	1290.00	380.20	909.80
Springfield	3750.00	3375.00	375.00
Wesley Memorial	2300.00	556.50	1743.50
Woodstock Park and Mission		90.55	
Macclenny	500.00	297.00	203.00
St. Augustine and Mission	1875.00	763.20	1111.80
Starke	1840.00	1531.09	308.91
TOTALS	$ 37270.00	$ 23059.88	$ 14312.84

LATIN DISTRICT

El Salvador	$ 50.00	$ 90.00	$
La Trinidad	60.00	60.00	
Russell Mission	25.00	25.00	
San Juan	30.00	30.00	
San Marcos	150.00	150.00	
San Paola	100.00	100.00	
West Tampa and Epworth	170.00	170.00	
TOTALS	$ 585.00	$ 625.00	$

STATISTICAL TABLE No.4, Superannuate Endowment

MIAMI DISTRICT

CHARGE	Amount Charge Agrees to Pay in 5 years	Amount Charge Has Paid to Date	Balance Charge Has Yet to Pay
Boynton	$ 1392.00	$ 762.00	$ 630.00
Dania	1000.00	524.68	475.32
Delray	2088.00	882.00	1206.00
Ft. Lauderdale	2088.00	1287.00	801.00
Fulford	680.00	550.84	129.16
Hollywood	50.00	50.00	
Homestead	1508.00	1123.10	384.90
Key West—First Church	2000.00	1112.72	887.28
Fleming Street	2000.00	325.91	1674.09
Ley Memorial	1400.00	780.76	619.24
Matacumbe		68.25	
Miami—Coral Gables	200.00	208.00	
Floral Park			
Highland Park	250.00	121.65	128.35
Holleman Park	200.00	98.50	101.50
Lemon City	2320.00	1386.83	933.17
Miami Beach		242.42	
Riverside	2204.00	1350.00	854.00
Silver Bluff and Portland		141.23	
Tarboux Memorial	250.00	719.65	
Trinity	4875.00	3412.50	1462.50
Oakland and Progresso	30.00	30.01	
Pahokee	1171.00	158.65	1012.35
Pompano	740.00	584.00	156.00
South Dade	1392.00	1152.00	240.00
West Palm Beach—First Church	3500.00	3030.00	470.00
Northwood		51.19	
Sarah Wagg Memorial		132.52	
TOTALS	$ 31338.00	$ 20286.41	$ 12164.86

OCALA DISTRICT

Brooksville	$ 2625.00	$ 661.00	$ 1964.00
Bushnell	1710.00	951.00	759.00
Clearwater—First Church	3114.00	2890.88	223.12
Coleman	2000.00	371.80	1628.20
Dade City	1710.00	906.00	804.00
Dunedin	276.00	276.00	
Dunellon	1210.00	288.65	921.35
Inverness	2038.00	494.80	1543.20
Lady Lake	1000.00	559.75	440.25
Largo	1710.00	1087.50	622.50
Leesburg	2625.00	2054.00	571.00
Newport Richey	1828.00	1063.76	764.24
Ocala	4000.00	3976.50	23.50
Palm Harbor	938.00	408.40	529.60
Safety Harbor	1000.00	232.00	768.00
St. Petersburg—Central		50.00	
First Church	4104.00	3720.00	384.00
Gulf Port and Childs Park	114.00	74.15	39.85
Northside	144.00	100.80	43.20
Pasadena			
Trinity			
Seminole	1189.00	780.27	408.73
Spring Lake	1145.00	137.35	1007.65
Tarpon Springs	1140.00	681.00	459.00
Trilby and Lacoochee	1112.00	159.46	952.54
Webster and Center Hill	1363.00	58.00	1305.00
Wildwood	1070.00	451.88	618.12
TOTALS	$ 39165.00	$ 22434.95	$ 16780.05

STATISTICAL TABLE No.4, Superannuate Endowment

ORLANDO DISTRICT

CHARGE	Amount Charge Agrees to Pay in 5 years	Amount Charge Has Paid to Date	Balance Charge Has Yet to Pay
Apopka	$ 568.00	$ 568.00	$
Auburndale	778.00	278.85	499.15
Avon Park	1600.00	1135.46	464.54
Clermont	1828.00	1366.00	462.00
Frostproof	1703.00	486.36	1216.64
Groveland	2043.00	1321.46	721.54
Haines City	1703.00	1073.75	629.25
Holopaw			
Kissimmee	3008.00	2226.00	782.00
Lake Alfred	160.00	19.00	141.00
Lake Placid and DeSoto City	454.00	114.00	340.00
Lake Wales	1702.50	1703.00	
Maitland	689.00	49.50	639.50
Montverde	651.00	353.00	298.00
Ocoee and Zellwood	835.00	296.55	538.45
Orlando—Angebilt		8.00	
Broadway	1703.00	1397.60	305.40
Concord Park		13.50	
First Church	7500.00	6100.00	1400.00
Highland Grove and Mission	341.00	261.00	80.00
Pine Castle	397.00	114.40	282.60
Winter Garden	2826.00	2868.00	
Winter Haven	3000.00	3000.00	
TOTALS	$ 33489.50	$ 24753.43	$ 8800.07

TALLAHASSEE DISTRICT

Apalachicola	$ 1374.00	$ 317.80	$ 1056.20
Aucilla	1116.00	225.60	890.40
Carrabelle	504.00	9.00	495.00
Chattahoochee	1906.00	365.91	1540.09
East Madison	1717.00	418.28	1298.72
Fenholloway	516.00	105.80	410.20
Greensboro	2264.00	176.44	2087.56
Havana	1702.00	267.75	1434.25
Hinson	944.00	237.47	706.53
Hosford Mission	1254.00	153.84	1100.16
Lake Jackson			
Leon	1374.00	314.15	1059.85
Live Oak	3500.00	2400.00	1100.00
Madison	2405.00	966.72	1438.28
Mayo	1477.00	415.68	1061.32
Monticello	2061.00	1011.57	1049.43
Perry	2290.00	204.95	2085.05
Quincy	4000.00	2528.11	1461.89
Tallahassee	5000.00	5200.00	
Waukeenah	830.00	353.70	476.30
West Madison Mission	732.00	135.20	596.80
Woodville	928.00	9.00	919.00
TOTALS	$ 37894.00	$ 15826.97	$ 22267.03

STATISTICAL TABLE No.4, Superannuate Endowment

TAMPA DISTRICT

CHARGE	Amount Charge Agrees to Pay in 5 years	Amount Charge Has Paid to Date	Balance Charge Has Yet to Pay
Bradenton	$ 3500.00	$ 3500.00	$
Brandon	848.00	605.32	242.68
Manatee	1356.00	1042.55	313.45
Miakka Mission	710.00	654.25	55.75
Oneco Mission	339.00	211.00	128.00
Palmetto	1858.00	1322.60	535.40
Parrish and Ellenton	1700.00	1255.00	445.00
Plant City	3050.00	2450.01	599.99
Sarasota	2500.00	2500.00	
Seffner	1239.00	742.55	496.45
Tampa—Bayshore	253.00	148.71	104.29
First Church	4068.00	4073.07	
Edgewood and Belmont Heights	678.00	424.69	253.31
Eighth Avenue and Uceta	734.00	360.87	373.13
Highland	2150.00	1400.00	750.00
Hyde Park	5000.00	4500.00	500.00
Nebraska Avenue	1695.00	1043.51	651.49
Port Tampa and Interbay	492.00	321.50	170.50
Seminole Heights	2542.00	2229.32	312.68
Sulphur Springs	685.00	590.49	94.51
Tampa Heights	3400.00	2421.00	979.00
Trinity	565.00	565.00	
Venice - Nokomis	250.00	250.00	
Wimauma and Ruskin	339.00	319.00	20.00
TOTALS	$ 39951.00	$ 32930.44	$ 7025.63

RECAPITULATION

Bartow	$ 36303.00	$ 18720.04	$ 17582.96
DeLand	34827.00	20483.29	$ 14737.82
Gainesville	39004.50	13839.72	25164.78
Jacksonville	37270.00	23059.88	14312.84
Latin	585.00	625.00	
Miami	31338.00	20286.41	12164.86
Ocala	39165.00	22434.95	16780.05
Orlando	33489.50	24753.43	8800.07
Tallahassee	37894.00	15826.97	22267.03
Tampa	39951.00	32930.44	7025.63
TOTALS	$329827.00	$192960.13	$138836.04

IT IS A BURNING SHAME

That so many churches are without sufficient insurance and not properly safeguarded against fire.

Too late now for insurance.

THE NATIONAL MUTUAL CHURCH INSURANCE COMPANY OF CHICAGO

(THE METHODIST MUTUAL)

has continuously since 1898 been furnishing protection AT COST against FIRE, LIGHTNING AND WINDSTORM. No assessments; easy annual payments; legal reserve for protection of policyholders same as stock companies. Parsonages, Homes and Personal Effects of Church Members also insured. Policies held in all parts of the United States aggregating nearly EIGHTY MILLION DOLLARS.

Losses paid over TWO AND ONE-HALF MILLION DOLLARS. Not one dollar ever due and unpaid a single day.

NO AGENTS DEAL DIRECT

OFFICERS AND DIRECTORS

Nathaniel M. Jones, President
Henry P. Magill, Sec'y and Manager.
Bertram B. Jackson, Asst. Sec'y.
Nels E. Simonsen, D. D.
Harlow V. Holt, D. D.
Jesse F. Davis
P. J. Maveety, D. D.
Frank D. Sheets, D. D.
John C. Floyd, D. D.
C. E. Waterman
I. N. Conrad, Vice-President
Sampson Rogers, Treasurer.
Benjamin W. Hess, Asst. Mgr.
E. H. Forkell
Geo. P. Magill, D. D.
W. L. McDowell, D. D.
W. T. Baker

Write now to HENRY P. MAGILL, Secretary and Manager, 1509 Insurance Exchange, Chicago, Illinois.

Emory Junior College

A Division of Emory University

Valdosta, Georgia

Offers program of work for FRESHMEN and SOPHOMORES as given on Emory campus in Atlanta at LOWER COST.

Makes possible close personal contact and companionship of students with a faculty of Christian men.

Enjoys a new spacious, well-lighted, up-to-date plant, the equal of which is not to be found in this section.

Students may enter in September, 1929, or Winter Quarter, January 2, 1930, Spring Quarter, March 24, 1930.

Address

The Associate Dean

Valdosta, Georgia

Consult PHILPITT'S concerning selection and financing of musical instruments for the church

Exclusive Florida Distributors
for

STEINWAY
PIANOS
DUO - ART
REPRODUCING PIANOS

And the famous PHILPITT Piano built for Florida

PILCHER
PIPE ORGANS

ESTEY CHAPEL REED ORGANS

VICTROLAS — RADIOS

VICTOR RECORDS — BAND INSTRUMENTS

Special
Consideration
To Churches

Prompt
Attention
To Mail Orders

S. ERNEST PHILPITT & SON

Everything Musical

Jacksonville — Miami — Tampa
Orlando — St. Petersburg — West Palm Beach
Miami Beach

CHURCH FURNITURE

Pews, Pulpits, Altars, Altar Rails
Collection Plates, Etc.

Assembly Chairs, Folding Chairs, Tablet
Arm Chairs, Study Chairs, Kinder-
garten Chairs and Tables

Biblical Maps (Johnson Series)
Venetian Blinds and Adjustable Cloth Shades

Steel Cabinets and Wardrobes
Blackboards, Crayons, and Erasers, Bookcases

Always pleased to furnish
Seating Plans, Designs and
Information Free of Cost.

A. HERCULES, Inc.

The Florida School Supply House
JACKSONVILLE, FLORIDA

313 Masonic Temple Telephone 5-4349

Exclusive agents and jobbers for

AMERICAN SEATING CO., and Other Standard Companies

INDEX

Alphabetical Roll of Conference 15-19
Appointments 90-94
Appropriations, Board of Missions 70-72
Appropriations, Board of Finance 75, 76
Boards of Trustees 6, 7
Certificate of Ordinations 85
Changes in Boundaries of Charges 95, 97
Charges with more than one Church 97-99
Chronological Roll, Conference Members 8-12
Chronological Roll, Preachers on Trial 13
Directory of Conference Officials 3
Florida Conference Brotherhood 80, 81
General Minutes 86-89
In Memoriam 23-25
Journal of Proceedings 28-26
Joint Commission on Boundaries 82-83
Lay Delegates 14
Legal Conference Officers 3
Local Preachers, Deacons and Elders 21-22
Memoirs 56-60
Memorials to Florida Conference 35
Memorial Session 56-60
Ordinations 85
Preachers on Trial 13
Quadrennial Boards 3-5
Quadrennial Committees 6-7
Quadrennial Committees of Examination 5, 6
Report of Conference Treasurer 66

Reports of Boards:-

Bible Board 37
Board of Finance 38-40; 75-79
Changes in Boards 29
Church Extension 49-50
Commission on Boundaries 34-35
Commission on Budget 61, 62
Education 54, 55; 84
Epworth League Board 51
Hospital Board 33; 55, 56
Lay Activities 50, 51
Missions 30-32; 41, 42; 69-72
Orphanage 45
Sunday School 51, 52; 67
Temperance and Social Service 46-48
Christian Literature 64

Reports of Committees:-

Conference Relations 74
District Conference Records 64
Of Investigation 29; 62, 63
Memorials to General Conference 68, 69; 73

Reports of Trustees:—

Advocate Board 46
Preacher's Relief Fund 65

Resolutions:-

As to Conference Salaries, etc. 32
On Racing 33
On Lawlessness and Law Observance 48, 49
On Presiding Elder's Terms 53
On Anastasia Methodist Assembly 63
On Conference Entertainment 66
Thanks 53; 80; 83

Secretary's Report 82
Sessions of Florida Conference 26, 27
Standing Rules of the Conference 100-102
Statistical Tables 103-143
Supply Preachers 20

JOURNAL OF THE

Florida Annual Conference

OF THE

Methodist Episcopal Church South

Held at

West Palm Beach, Florida

June 18-21, 1930

BISHOP JOHN M. MOORE, *President*

ISAAC C. JENKINS, *Secretary*

F287.
M592j

To the Preachers and Lay Members

of the Florida Conference

We thank you for your splendid patronage.

Yours very truly,

SOUTHERN PRINTING CO.

By Guy H. Wilson, Mgr.

Remember our motto is:

PRINTING OF QUALITY
PROMPTLY DONE
PRICED RIGHT

SOUTHERN PRINTING CO.

209 East Lime St.

P. O. Box 440—Lakeland, Fla.

PART 1.

OFFICIARY, BOARDS AND COMMITTEES

LEGAL CONFERENCE

Bishop John M. Moore, President, Atlanta, Ga.
R. I. Barnett, Vice President, Lakeland, Fla.
I. C. Jenkins, Secretary, Box 434, Lakeland, Fla.
H. L. Phifer, Treasurer, Gainesville, Fla.

FLORIDA CONFERENCE OFFICERS

Bishop John M. Moore, Bishop in Charge, Atlanta, Georgia.
Isaac C. Jenkins, Secretary, Lakeland, Fla.
Don. A. Cooke and J. B. Reid, Assistant Secretaries.
O. E. Rice, Statistical Secretary, Box 1377, Orlando, Fla.
C. R. Mingledorf, Assistant Statistical Secretary.
Ludd M. Spivey, President Southern College, Lakeland, Fla.
H. L. Phifer, Conference treasurer, Gainesville, Fla.
C. R. Shannon, Superintendent of Florida Methodist Orphanage, Benson Springs, Fla.
S. A. Wilson, Field Agent, Florida Methodist Orphanage.
Douglas Bailey, Clearwater, Conference Lay Leader.
R. Ira Barnett, Conference Sunday School Superintendent, Lakeland, Fla.
G. W. Hutchinson, Dual Extension Secretary, Lakeland, Fla.
Ira S. Patterson, Missionary Secretary, 344 West Tenth St., Jacksonville, Fla.
Mrs. F. B. Godfrey, President Womens Missionary Society, Orlando, Fla.
C. C. Fraser, President Conference Epworth League, Ocala, Fla.

COMMISSION ON BUDGET

Chairman—A. M. Hughlett.
Secretary—C. E. Earnest, Bartow.
Clergy—H. A. Spencer, O. E. Rice, J. F. Bell, J. W. Rogers.
Laymen—Morton McDonald, Deland; C. D. Tomlinson, Madison; J. C. Durrance, Jacksonville; D. J. Mason, Orlando; Joe Ruth, Cross City.

BOARD OF FINANCE

Chairman—W. A. Cooper.
Vice Chairman—L. M. Broyles.
Secretary-Treasurer—R. H. Johnson, 810 City National Bank Bldg., Miami.
Clergy—J. E. Woodward, J. E. Shephard, J. L. Hunter, W. A. Fischer, C. K. Vliet, W. C. Norton, O. A. Murphy.
Laymen—H. W. Reid, Ft. Meade; C. R. Shannon, Benson Springs; A. K. Hawkins, Bradenton; H. D. Wood, Evinston; C. T. Carroll, Monticello; Manuel H. Jones, Orlando; J. M. Bass, Jacksonville; L. P. Wilson, Ocala.

BOARD OF MISSIONS

Chairman—W. F. Dunkle.
Vice-Chairman—L. P. McCord, Jacksonville.
Secretary-Treasurer—C. H. Summers.
Clergy—W. T. Brantley, I. S. Patterson, P. B. Wells, E. Watt Smith, W. A. Myres, H. F. Tolle.
Laymen—H. S. McKenzie, Palatka; L. J. Carlton, Wauchula; S. D. Harris, St. Petersburg; P. M. Boyd, Orlando; J. T. Feaster, Miami; F. D. Moore, Tallahassee; Mrs. C. S. Gardner, High Springs; B. A. Marks, Tampa; Mrs. F. B. Godfrey, Orlando, ex-officio.

BOARD OF CHURCH EXTENSION

Chairman—M. H. Norton.
Vice-Chairman—
Secretary-Treasurer—K. H. Koestline.

87759

Clergy—Don A. Cooke, J. A. Hendry, T. L. Z. Barr, Paul Redfearn, J. L. Bourn, Holmes Logan, J. G. Stradley.
Laymen—B. F. Stewart, Ft. Ogden; H. C. Buckland, Jacksonville; T. J. Watkins, Clearwater; T. F. Alexander, Tampa; Angus Sumner, Ft. Pierce; T. L. Greene, Gainesville; J. H. Mercer, Miami; A. Branning, Lake Wales.

BOARD OF CHRISTIAN EDUCATION

Chairman—L. D. Lowe.
Vice-Chairman—E. O. Heath.
Recording Secretary—J. W. Blake.
Treasurer—S. A. Clark.
Executive Secretary—R. I. Barnett.
Clergy—L. M. Spivey, Carroll Varner, C. C. Frazier, A. H. Cole, H. W. Blackburn, M. H. Wyatt, F. J. Patterson, C. E. Gutteridge, W. M. Mullen, J. F. Clark, J. H. Dainel, C. Fred Blackburn, P. B. Wells, J. D. Hurt.
Laymen—Mrs. W. F. Dunkle, G. E. McKay, Sanford; C. H. Price, Palatka; E. T. Roux, Plant City; R. H. Wester, Ruskin; Mrs. C. W. White, A. B. Blackburn, Quincy; Paul Beckett, Orlando; Mrs. F. B. Godfrey, Orlando; Mrs. J. M. Gross; John J. Tigert, Gainesville; Mrs. W. M. McGarrah, Gainesville; L. W. Duval, Ocala; Mrs. James Atkinson, Clearwater; I. T. Pearson, Miami; B. F. Gault, W. Palm Beach; J. H. Bunch, Jacksonville.

HOSPITAL BOARD

Chairman—Geo. E. Summers.
Vice-Chairman—Mrs. W. M. Mullen.
Secretary—L. E. Wright.
Clergy—R. A. Selby, R. L. Armor, E. M. Wise, H. G. Cowan, A. H. Hancock, W. O. McMullen, V. T. Crawford.
Laymen—D. C. Barnett, Arcadia; L. P. Hagan, Sanford; Mrs. Thos. Steele, Tampa; G. B. Glover, Monticello; E. D. Anthony, West Palm Beach; Mrs. J. D. Randall, Orlando; W. B. Cahoon, Jacksonville.

BIBLE BOARD

Chairman—J. T. Mitchell.
Secretary—E. C. Sanders.
Clergy—M. L. Smith, H. C. Hardin, J. F. Clark, W. F. Jones, J. W. Hamilton, W. C. Fountain, W. J. Churchwell.
Laymen—Julien C. Rogers, Fort Myers; N. V. Nihoul, Crescent City; J. G. Beddingfield, Tampa; P. E. Pournelle, Fort White; W. M. Carraway, Wacissa; Sam Pinder, Key West; E. O. Twyman, Dunnellon; Mrs. J. L. Overstreet, Kissimmee; W. Frazier Jones, Jacksonville.

BOARD OF CHRISTIAN LITERATURE

Chairman—
Secretary—
Clergy—R. B. Templeton, W. C. Rogers, G. W. Rosenberry, Paul Fletcher, W. M. Mullen, W. J. Nease, L. Munro, E. N. Philpot, C. R. Mingledorf.
Laymen—H. H. Bryan, Bowling Green; J. W. Jackson, Fernandina; D. R. McNeal, Okeechobee; C. M. Blake, Tampa; Milton A. Smith, Tallahassee; Geo. W. Tedder, Fort Lauderdale; E. B. Walthall, Winter Haven; Mrs. J. A. Larson, St. Petersburg.

BOARD OF TEMPERANCE AND SOCIAL SERVICE

Chairman—W. J. Carpenter.
Secretary—D. D. Dieffenwierth.
Clergy—J. S. Purcell, E. J. Gates, J. P. Lilly, A. G. Cox, R. F. Hodnett, C. R. Mingledorf, C. W. Crooke, L. P. Driskell.
Laymen—L. W. Barnes, Stuart; A. M. Russell, Palmetto; H. L. Phifer,

Gainesville; J. T. Feaster, Miami; L. T. Farmer, Lake Placid; John S. Taylor, Largo; J. W. Parrish, St. Augustine; G. C. Metcalf, Bartow.

BOARD OF LAY ACTIVITIES

Chairman—Douglas Bailey, Clearwater, Conference Lay Leader.
The members are the Lay Leaders from all the districts.

QUADRENNIAL COMMITTEES OF EXAMINATION

1930—1934

ADMISSIONS

H. J. Haeflinger, R. T. Caldwell, J. W. Austin, J. F. Bell, J. W. Blake, A. M. Daiger, H. E. Partridge, C. F. Blackburn, C. J. Tyler.

COMMITTEES AND UNDERGRADUATES

Admission on Trial: R. Ira Barnett, F. Pixton, R. F. Kersey.

First Year:

Committee: G. W. Hutchinson, J. W. Rogers, J. T. Guy.

Class: W. J. Ashworth, William Ray Boland, Shuler Peele, Edward F. Norton, P. M. Boyd, William Maron Tabb, Laurie Graydon Ray, Edward Julian Pendegrass, John B. Culpepper, Jr., George C. Powell, Bruce F. Gannaway, Forrest Dearborn Heddon, Harvey McConnell Hardin.

Second Year:

Committee: L. Munro, D. M. Maynard, E. B. Clapp.

Class: Robert Emmanuel Cralson.

Third Year:

Committee: W. A. Fischer, E. M. Rooks, J. P. Gaines.

Class: John Warren Branscomb, James Wallace Hamilton, Claude Collier Keithley, William Welch Taylor, Corning Fisk Tolle, Joseph Augustus Tolle, Clarence K. Vliet, Henry Laurence Wiggins, T. C. O'Steen, E. L. Ley, †E. B. Clapp.

Fourth Year:

Committee: T. R. Adams, L. M. Spivey, H. W. Blackburn.

Class: D. Lee Jones, *W. L. Huggins, Fred L. Martin, James Dorris Hurt, O. C. Howell, Irwin L. Bishop, A. A. Koestline, E. L. Hollady, L. E. Roberts, M. H. Wyatt, H. W. Tyler, C. M. Cotton, B. W. Palmer, Paul L. Anderson, A. B. Austin, Ira Eustace Williams.

† Passed second year class, but not yet admitted.

* Passed fourth year class, but not eligible to elder's orders until he has traveled two years additional.

QUADRENNIAL COMMITTEES

COMMITTEE ON MEMOIRS

T. L. Z. Barr, W. K. Piner, W. F. Jones, J. B. Rooney, P. B. Trigg.

COMMITTEE ON CONFERENCE RELATIONS

G. W. Rosenberry, A. P. Smith, W. J. Nease, W. A. Myres, R. L. Allen, G. S. Roberts, J. B. Reid.

COMMITTEES OF ONE YEAR

SABBATH OBSERVANCE

G. M. Glazier, B. G. Mayo, W. L. Huggins, Thos. Williams, C. W. Stout, M. E. Meyer, J. W. Henderson, J. C. Jones, M. F. Dukes, Mrs. C. W. White, G. R. Stephens, T. E. James, H. H. Waller, C. M. Cotton.

DISTRICT CONFERENCE RECORDS

J. E. Jones, Mrs. I. C. Jenkins, W. J. Palmer, M. E. Thompson, I. M. Brandon, W. L. Nelson, H. W. Tyler, T. C. O'Steen, J. W. Branscomb, C. H. Voss, C. F. Tolle.

PUBLIC WORSHIP

Smith Hardin, C. K. Vliet, E. D. Anthony.

SPECIAL COMMITTEE FOR SOUTHERN COLLEGE

Smith Hardin, S. W. Walker, L. M. Spivey, L. M. Broyles, W. J. Carpenter, W. A. Myres, I. C. Jenkins, J. H. Therrell, L. P. McCord, Harwell Wilson, T. F. Alexander, C. E. Earnest, J. T. Feaster, F. D. Moor, H. P. Jackson and H. D. Wood.

BOARDS OF TRUSTEES

SOUTHERN COLLEGE

J. E. Wall, Chairman; L. N. Pipkin, Vice-Chairman; G. S. Roberts, Secretary; E. T. Roux, Jr., Treasurer.

Term Expiring 1931—J. E. Wall, Tampa; E. E. Edge, Groveland; L. F. Vaught, Bradenton; G. F. Scott, Lakeland; R. I. Barnett, Lakeland; A. M. Hughlett, Clearwater; Mrs. Wallace Riggins, Alumni Trustee.

Term Expiring 1932—S. W. Walker, Tampa; J. P. Hilburn, Tampa, G. S. Roberts, Fort Myers; O. E. Rice, Orlando; L. W. Duval, Ocala; L. P. McCord, Jacksonville; J. J. Swearengen, Bartow; M. H. Norton, Alumni Trustee; J. H. Mercer, Miami.

Term Expiring 1933—Smith Hardin, Miami; H. J. Haeflinger, Bartow; A. F. Turner, Jacksonville; L. N. Pipkin, Mulberry; R. L. Cline, Lakeland; E. T. Roux, Plant City; J. D. Randall, Orlando; Sam Banks, Alumni Trustee, Frostproof.

ORPHANAGE BOARD

L. P. Hagan, President, Sanford; R. F. Hodnett, Secretary, C. Brinkley, Treasurer, Jacksonville; J. W. Austin, P. W. Ellis, M. H. Norton, E. O. Heath, L. M. Broyles, S. A. Wilson, R. F. Hodnett, L. P. Hagan, Sanford; W. H. Combs, Miami; E. B. Walthall, Winter Haven; C. Brinkley, Jacksonville; Douglas Bailey, Clearwater; Mrs. J. D. Randall, Orlando; Mrs. F. B. Godfrey, Orlando; Mrs. W. S. Thornton, Sanford.

FLORIDA CHRISTIAN ADVOCATE

Term Expiring 1931—W. A. Myres, C. H. Summers, Douglas Bailey.
Term Expiring 1932—J. H. Therrell, E. B. Walthall.
Term Expiring 1933—H. W. Blackburn, R. Ira Barnett.

PREACHERS RELIEF FUND

C. W. White, Chairman; A. M. Daiger, Secretary; H. L. Phifer, Treasurer; W. H. Schultz, C. C. Frazier, J. W. Cummings, G. A. Davis.

FLORIDA CONFERENCE BROTHERHOOD

H. E. Partridge, President; F. J. Patterson, Vice-President; J. B. Reid, Secretary; H. L. Phifer, Treasurer.

Trustees—C. E. Gutteridge, 3 years; D. D. Dieffenwierth, 2 years; G. S. Roberts, 1 year.

CONFERENCE ROLL

No.	Name	Entered in Trial Conference	Year	Year Effec.	Ordained Dea.	Ordained Eld.
1	Barnett, R. H.	Florida	1869	61	1872	1874
2	Partridge, H. E.	Florida	1872	55	1873	1874
3	Poage, W. M.	S. W. Mo.	1876	44	1876	1878
4	Cason, J. R.		1874	44	1876	1878
5	Thrower, O. A.	N. Georgia	1875	50	1877	1879
6	Householder, A. E.	Holston	1876	54	1877	1880
7	Saunders, C. A.	Florida	1877	32	1879	1882
8	Gross, J. M.	Holston	1877	51	1877	1879
9	Miller, H. S.	Florida	1879	29	1880	1883
10	Hilburn, J. P.	W. R.	1880	49	1882	1885
11	Chapman, J. S.	Indian Miss.	1880	44	1881	1883
12	Carpenter, W. J.	S. W. Mo.	1881	49	1883	1885
13	Wilson, J. Edgar	Baltimore	1881	46	1883	1885
14	Rencher, W. T.	Alabama	1881	42	1883	1885
15	Boggess, Olin	St. Louis	1884	38	1887	1889
16	Gaines, H. T.	N. Miss.	1885	43	1884	1886
17	Pixton, F.	Florida	1886	45	1887	1890
18	Cole, D. A.	Florida	1886	36	1887	1890
19	Gray, W. J.	Florida	1886	27	1886	1890
20	Patterson, I. S.	Florida	1887	43	1890	1892
21	Rape, B. T.	Florida	1887	35	1891	1893
22	Scott, Samuel	Florida	1887	28	1874	1885
23	Daiger, A. M.	Florida	1887	43	1890	1892
24	Sellers, G. W.	Florida	1887	16	1889	1891
25	MacFarlan, Allan	S. Carolina	1888	25	1890	1893
26	Cooper, W. A.	Kentucky	1889	41	1891	1893
27	Mann, A. M.	Florida	1890	35	1892	1894
28	Sewell, W. E.	Memphis	1890	39	1891	1894
29	Jones, J. C.	N. Carolina	1890	40	1892	1894
30	Blackburn, C. F.	Florida	1891	40	1893	1896
31	Eads, F. M. C.	Florida	1891	40	1893	1895
32	Gates, E. J.	Florida	1891	40	1893	1895
33	Taylor, J. W.	N. Georgia	1891	32	1893	1895
34	Tresca, W. B.	Florida	1892	29	1894	1896
35	Norton, W. C.	Florida	1892	37	1894	1895
36	Major, J. D.	S. Carolina	1892	29	1894	1912
37	Broyles, L. M.	N. Miss	1892	38	1894	1896
38	Mickler, J. E.	Florida	1893	27	1895	1896
39	Walker, S. W.	Florida	1893	37	1895	1896
40	Yeats, J. L.	Texas	1893	19	1895	1897
41	Sibert, J. D.	W. R.	1893	32	1895	1897
42	Dukes, M. F.	Florida	1893	38	1893	1897
43	Bell, J. F.	Florida	1894	37	1892	1898
44	Hardin, Smith	Florida	1895	36	1896	1898
45	White, C. W.	Florida	1895	35	1896	1900
46	Sumner, R. L.	Florida	1895	8	1898	1923
47	Nease, W. J.	S. Georgia	1895	29	1896	1908
48	Dutill, Howard	Florida	1895	30	1888	1892
49	Bell, M. T.	Florida	1896	27	1899	1903
50	Williams, Thomas	S. Georgia	1896	34	1896	1900
51	York, G. H.	Florida	1897	32	1899	1903
52	Wells, P. B.	S. Carolina	1894	36	1896	1898
53	Burgin, S. H. C.	S. W. Mo.	1897	38	1899	1904
54	Jones, W. F.	N. Carolina	1897	30	1896	1907
55	Kilgore, J. L.	Louisiana	1897	22	1899	1901
56	Guy, J. T.	Holston	1897	33	1900	1902
57	Steinmeyer, F. E.	Florida	1898	32	1900	1903

		Entered in Trial Conference	Year	Year Effec.	Ordained Dea.	Eld.
58	Mitchell, J. T.	Florida	1898	32	1900	1903
59	Lowe, L. D.	N. Georgia	1898	30	1905	1910
60	Newkirk, W. H.	W. Texas	1898	23	1901	1905
61	Jenkins, I. C.	N. Alabama	1899	31	1901	1903
62	Crowson, F. L.	Mississippi	1899	32	1899	1903
63	Dunkle, W. F.	Indian, Miss.	1899	32	1899	1903
64	Cole, A. H.	Florida	1899	30	1903	1905
65	Summers, C. H.	Florida	1900	30	1901	1905
66	Roberts, G. S.	Florida	1901	30	1901	1905
67	Funk, W. H.	Florida	1901	20	1903	1905
68	Myres, W. A.	Florida	1901	29	1901	1906
69	Barr, T. L. Z.	Florida	1901	29	1901	1907
70	Palmer, W. J.	N. Texas	1901	29	1903	1905
71	Sowell, R. A.	S. Georgia	1902	20	1904	1906
72	Lewis, J. D.	N. Georgia	1902	28	1901	1901
73	Ellis, P. W.	S. Georgia	1902	28	1902	1904
74	Austin, J. W.	Florida	1903	28	1901	1912
75	Haeflinger, H. J.	Florida	1903	28	1903	1906
76	Norton, M. H.	Florida	1903	27	1903	1907
77	Barnett, R. I.	Florida	1903	27	1902	1906
78	Davis, G. A.	S. Georgia	1903	26	1902	1907
79	Spencer, H. A.	W. Virginia	1903	27	1906	1908
81	Cook, C. E.	S. Georgia	1903	27	1905	1907
82	Rogers, J. W.	N. Mississippi	1904	26	1906	1909
83	Sweat, D. B.	Florida	1904	19	1906	1908
84	Mathison, C. W.	N. Alabama	1904	26	1902	1904
85	Troutman, W. O.	St. Louis	1904	19	1904	1910
86	Oser, L.	Florida	1904	20	1906	1907
87	Hodnett, R. F.	N. Georgia	1905	25	1905	1909
88	Penny, G. P.	S. Carolina	1905	11	1901	1907
89	Hughlett, A. M.	Memphis	1905	25	1907	1909
90	Patterson, F. J.	Florida	1906	24	1909	1913
91	Hendrix, S. I.	Florida	1906	24	1904	1910
92	Purcell, J. S.	Mississippi	1906	24	1905	1910
93	Kendall, Paul	S. Georgia	1906	18	1908	1910
94	Hendry, G. P.	S. Georgia	1906	14	1908	1910
95	Bourn, B. D.	S. Georgia	1907	23	1909	1911
96	Adams, T. R.	Florida	1907	23	1911	1913
97	Woodward, J. E.	Florida	1907	23	1910	1913
98	Mullen, W. M.	Tennessee	1907	23	1910	1913
99	Smith, E. Watt	Lauisville	1907	23	1907	1911
100	Clark, J. F.	Florida	1907	23	1909	1911
101	Rooks, E. M.	Alabama	1907	23	1909	1911
102	Brantley, W. T.	Florida	1908	22	1910	1918
103	Dieffenwierth, D. D.	Florida	1908	22	1911	1916
104	Rooney, J. B.	Florida	1908	22	1910	1912
105	Jones, J. J.	N. Alabama	1908	22		1893
106	Champion, F. H.	W. R.	1908	22	1912	1914
107	Scott, G. F.	Florida	1908	22	1896	1906
108	McConnell, C. W.	Alabama	1908	22	1910	1912
109	Couliette, J. T.	Louisiana	1908	22	1909	1912
110	Carerra, D.	Florida	1900	21	1912	1925
111	Perez, G.	Florida	1909	21	1911	1914
112	Folsom, R. E. L.	Florida	1909	22	1885	1913
113	Hutchinson, G. W.	S. Georgia	1909	21	1909	1913
114	Wilson, S. A.	Florida	1909	21	1914	1917
115	Selby, R. A.	Kentucky	1909	19	1911	1913
116	McAfee, H. H.	Tennessee	1909	11		1919
117	Hollister, K.	Florida	1910	20	1910	1918
118	Strickland, W. G.	Florida	1910	20	1912	1914

		Entered in Trial Conference	Year	Year Effec.	Ordained Dea.	Ordained Eld.
119	Stephens, G. R.	S. Georgia	1910	20	1913	1915
120	Hardin, H. C.	Florida	1911	19	1913	1915
121	Logan, Holmes	Florida	1911	19	1913	1915
122	Shepherd, J. E.	Florida	1911	18	1914	1916
123	Bourn, J. L.	S. Georgia	1911	15	1913	1923
124	Bryant, W. E.	Alabama	1911	19	1908	1913
125	Fischer, W. A.	Florida	1912	18	1914	1916
127	Murray, J. D.	Florida	1912	18	1914	1916
128	Spivey, Ludd M.	St. Louis	1912	18	1914	1916
129	Guy, R. A.	Florida	1913	17	1916	1922
130	Daniel, J. H.	Florida	1913	17	1915	1917
131	Hendry, James A.	Florida	1913	17	1915	1917
133	Hartsfield, J. E.	Florida	1914	16	1916	1919
134	Hunter, J. L.	Florida	1914	16	1918	1921
135	Fountain, W. C.	Florida	1914	16	1914	1918
136	McCall, A. C.	Florida	1914	16	1916	1918
137	Summers, G. E.	N. Georgia	1914	13	1914	1919
138	Armor, R. L.	N. Arkansas	1914	16	1916	1918
139	Simpson, L. B.	Kentucky	1914	16	1916	1918
140	Cox, M. B.	N. Carolina	1914	16	1916	1918
141	Carlton, H. A.	Holston	1914	16	1916	1918
142	Nelson, W. L.	Tennessee	1914	16	1916	1920
143	Cowan, H. G.	Alabama	1914	16	1916	1918
144	Rogers, W. C.	Florida	1915	15	1918	1920
145	Heath, E. O.	S. Georgia	1915	15	1917	1918
146	Fletcher, P. A.	Florida	1913	17	1918	1920
147	Rice, O. E.	Florida	1915	15	1917	1919
148	Gutteridge, C. E.	Florida	1915	15	1917	1919
149	Allen, R. L.	Tennessee	1915	15	1917	1919
150	Wright, L. E.	N. Georgia	1915	15	1911	1919
151	Munro, L.	Florida	1915	15		1917
152	Reid, J. B.	Florida	1916	14	1918	1920
153	Tyler, C. J.	S. Georgia	1916	10	1919	1924
154	Hancock, A. H.	Florida	1916	14	1920	1924
155	Smith, A. P.	Tennessee	1917	13	1919	1922
156	Hammond, S. O.	Denver	1918	12	1920	1924
157	Gardner, C. S.	Florida	1919	11	1921	1923
158	Lewis, J. E.	Florida	1919	11	1921	1924
159	Koestline, K. H.	Florida	1919	11	1921	1923
160	Crowson, E. H.	Kentucky	1920	8	1922	1924
161	Herndon, G. C.	Florida	1920	10	1922	1924
162	Skipper, J. E.	Florida	1920	10	1922	1924
163	Herndon, W. H.	Florida	1920	10	1922	1924
164	Gaines, J. P.	Florida	1920	10	1921	1924
165	Starnes, C. F.	Tennessee	1920	10	1917	1921
166	Boyd, H. B.	Florida	1920	10	1924	1928
167	Frazier, C. C.	Florida	1920	10	1924	1927
168	Rosenberry, G. W.	Florida	1920	10	1895	1897
169	Caldwell, R. T.	Florida	1921	9	1923	1925
170	Criswell, J. L.	Florida	1921	7	1923	1925
171	Crooke, C. W.	Holston			1891	1900
172	Sanders, E. C.	Tennessee	1917	13	1910	1912
173	Tiffin, F. E.			--	----	----
174	Glazier, G. M.	Florida	1921	9	1923	1926
175	Smith, M. L.	Florida	1921	9	1923	1926
176	Thompson, M. E.	Florida	1921	9	1923	1925
177	Cramer, F. W.	Florida	1921	9	1923	1925
178	Blake, J. W.	N. Georgia	1921	9	1923	1925
179	Myer, M. E.	Florida	1921	9	1924	1929
180	Godfrey, A. A.	W. N. C.	1921	9	1922	1925

		Entered in Trial Conference	Year	Year Effec.	Ordained Dea.	Ordained Eld.
181	Carlton, T. W.	Florida	1921	9	1925	1930
182	Cox, A. G.	Florida	1922	8	1924	1926
183	Jones, J. E.	Florida	1922	8	1923	1927
184	Jones, W. J.	Florida	1922	8	1915	1917
185	Barton, Joseph	Florida	1922	8	1923	1927
186	Mingledorf, C. R.	Florida	1922	8	1924	1926
187	Cooke, D. A.	Florida	1922	7	1924	1929
188	Reid, L. M.	Florida	1922	8	1924	1926
189	Overstreet, L. B.	Florida	1922	8	1925	1927
190	Phillips, J. F.	Florida	1922	6	1907	1908
191	Piner, W. K.	Florida	1923	7	1885	1887
192	Cooper, W. M.	N. Mexico	1923	7	1925	1927
193	Tolle, H. F.	Mississippi	1900	21	1902	1912
194	Driskell, L. P.	Florida	1922	8		1920
195	Kersey, R. F.	Florida	1922	8		1900
196	Blackburn, H. W.	Florida	1923	7	1924	1927
197	Howell, W. R.	Illinois	1923	7	1925	1927
198	Rogers, B. F.	Florida	1923	7	1925	1928
199	Redfearn, P. L.	Florida	1923	7	1925	1928
200	Reviere, A. C.	Florida	1923	7	1925	1927
201	Stradley, J. G.	Florida	1923	6	1925	1927
202	Kroff, J. O.	Florida	1924	5	1926	1929
203	Wicker, R. E.	Florida	1924	6	1926	1928
204	Paula, R.	Florida	1924	6	1926	1928
205	McCauley, D. M.	Florida	1924	3		1918
206	Staats, W. C.	Florida	1925	6	1914	1916
207	Templeton, R. B.	Florida	1924	6	1916	1916
208	Wise, E. M.	Tennessee	1923	7	1924	1927
209	Martin, W. J.	Florida	1925	5	1927	1929
210	Bullock, H. M.	Florida	1925	4	1927	1929
211	Howes, C. T.	Florida	1924	6	1927	1929
212	Turner, A. F.	Florida	1924	6	1927	1929
213	Sargent, D. B.	N. Alabama	1923	5	1927	1929
214	Laite, W. W.	Florida	1927	3	1915	1917
215	Maynard, D. M.	Florida	1927.	3	1926	1929
216	Holcomb, Walt	Tennessee	1923	4	1906	1923
218	McMullen, W. O.	North Carolina	1909	21	1911	1913
219	Austin, A. B.	Florida	1926	4	----	----
220	Buhrman, A. R.	Florida	1926	4	1928	1930
221	Dodd, Hubert	Florida	1926	4	1928	1930
222	Holmes, R. C.	Florida	1926	4	1927	1930
223	Lilly, J. P.	Florida	1926	4	1928	1930
224	Montgomery, B. M.	North Georgia	1926	4	1927	1930
225	Murphy, O. A.	Florida	1926	4	1922	1926
226	Philpott, E. N.	Florida	1926	3	1928	1930
227	Trigg, P. B.	Florida	1923	7	1928	1930
228	Palmer, O. S.	Florida	1924	4	1927	1930
229	Waller, H. H.	S. Georgia	1926	3	1928	1930
230	Voss, C. H.	Florida	1925	4	1928	1930
231	Dennis, W. E.	Florida	1925	5	1926	1929
232	Anderson, P. S.	Florida	1927	3	1929	----
233	Bishop, I. L.	Florida	1927	3	1929	----
234	Cotton, C. M.	Florida	1927	3	1929	----
235	Hollady, E. L.	Florida	1927	3	1929	----
236	Howell, O. C.	Florida	1927	3	1929	----
237	Jones, D. L.	Florida	1927	3	1929	----
238	Koestline, A. A.	Florida	1927	3	1929	----
239	O'Steen, T. C.	Florida	1927	3	1929	----
240	Roberts, L. E.	Florida	1927	3	1929	----
241	Wyatt, M. H.	Florida	1927	3	1929	----

		Entered in Trial Conference	Year	Year Effec.	Ordained Dea.	Eld.
242	Hurt, J. D.	Florida	1925	5	1929	----
243	Williams, I. E.	Florida	1924	6	1929	----
244	Tyler, H. W.	Florida	1924	6	1929	----
245	Ley, E. L.	Florida	1921	9	1929	----
246	Martin, F. L.	Florida	1926	4	1928	----
247	Varner, Carroll			--	----	----
248	Bridges, J. A.	Alabama	1922	8	1916	1920
249	Lane, C. H.	N. Alabama	1912	18	1914	1923
250	Keithley, C. C.	Tennessee	1927	3	1928	----
251	Branscomb, J. W.	Florida	1928	2	1930	----
252	Hamilton, J. W.	Florida	1927	3	1929	----
253	Taylor, W. W.	Florida	1928	2	1930	----
255	Tolle, C. F.	Florida	1927	3	1930	----
256	Tolle, J. A.	Florida	1928	2	1930	----
257	Huggins, W. L.	Florida	1928	2	1930	----
258	Vliet, C. K.	Florida	1928	2	1930	----
259	Wiggins, H. L.	Florida	1928	2	1930	----

PREACHERS ON TRIAL

No.	Name	Entered	Class
1.	Robert Emmanuel Carlson	1926	Second Year
*2.	B. William Palmer	1927	Fourth Year
3.	Harvey McConnell Hardin	1928	First Year
4.	Forrest Dearborn Heddon	1928	First Year
5.	George Clifton Powell	1930	First Year
6.	John B. Culpepper, Jr.	1930	First Year
7.	Bruce Franklin Gannaway	1930	First Year
8.	Laurie Graydon Ray	1930	First Year
9.	William Marion Tabb	1930	First Year
10.	Edward Julian Pendergrass	1930	First Year
11.	Edward Fisk Norton	1930	First Year
12.	William Ray Boland	1930	First Year
13.	P. M. Boyd	1930	First Year
14.	Shuler Peele	1930	First Year
15.	William Johnson Ashworth	1930	First Year
*16.	E. B. Clapp		Third Year

* Not yet admitted into full connection.

LAY DELEGATES

BARTOW DISTRICT

C. E. Earnest, Bartow
B. C. Foxworthy, Ft. Myers
L. J. Carlton, Wauchula
H. H. Bryan, Bowling Green
W. F. Hill, Lakeland
B. G. Mayo, Fort Meade
Mrs. I. C. Jenkins, Lakeland
Mrs. A. A. Godfrey, Bonita Springs

DELAND DISTRICT

G. E. McKay, Sanford
G. V. DeVault, Umatilla
C. W. Stout, DeLand
N. V. Nihoul, Crescent City
H. P. Jackson, Jupiter
C. R. Shannon, Benson Springs
W. P. Carter, Oviedo
C. R. Jenkins, Cocoa

GAINESVILLE DISTRICT

H. L. Phifer, Gainesville
Joe Ruth, Cross City
Mrs. P. N. King, Williston
P. E. Pournelle, Fort White
Mrs. C. S. Gardner, High Springs
T. L. Greene, Gainesville
H. D. Wood, Evinston
Mrs. W. M. Mullen, Lakeland

JACKSONVILLE DISTRICT

H. C. Buckland, Jacksonville
A. B. Potter, Jacksonville
W. B. Cahoon, Jacksonville
A. W. Jackson, Fernandina
J. W. Parrish, St. Augustine
J. C. Durrance, Jacksonville
J. M. Bass, Jacksonville
Mrs. J. M. Gross, Jacksonville
L. P. McCord, Jacksonville

TALLAHASSEE DISTRICT

Fred Mickler, Madison
F. D. Moor, Tallahassee
W. T. Henry, Perry
M. Morgan, Chattahoochee
Rev. W. W. Robbins, Hosford
Mrs. C. W. White, Quincy
Mrs. W. A. Fischer, Madison
W. M. Carraway, Wacissa

OCALA DISTRICT

Douglas Bailey, Clearwater
J. H. Therrell, Ocala
J. S. Taylor, Largo
Mrs. W. W. Clyatt, Ocala
W. H. Hayter, Leesburg
H. L. McGlothlin, St. Petersburg
E. O. Twyman, Dunnellon
Mrs. R. E. Gause, Tarpon Springs

ORLANDO DISTRICT

Mrs. F. B. Godfrey, Orlando
E. B. Walthall, Winter Haven
W. F. Cappleman, Winter Garden
Dr. W. W. Shaffer, Haines City
Harwell Wilson, Winter Haven
P. M. Boyd, Orlando
Mrs. J. L. Overstreet, Kissimmee
L. T. Farmer, Desoto City

MIAMI DISTRICT

G. W. Tedder, Ft. Lauderdale
Mrs. M. E. Phillips, Miami
J. T. Feaster, Miami
G. S. Fletcher, Miami
Rev. Sam Pinder, Key West
Dr. D. M. Jordan, Dania
E. D. Anthony, W. Palm Beach
I. T. Pierson, Miami
Rollo Johnson, Miami

TAMPA DISTRICT

L. F. Vaught, Bradenton
C. M. Blake, Tampa
B. A. Marks, Tampa
J. W. Henderson, Plant City
A. M. Russell, Palmetto
Mrs. F. B. Langford, Tampa
J. M. Mason, Sarasota
R. H. Wester, Tampa
J. B. Beddingfield, Tampa
I. M. Brandon, Tampa
Mrs. Thos. Steele, Tampa
A. K. Hawkins, Bradenton

ALPHABETICAL ROLL OF CONFERENCE

Note:- Number in parenthesis after name indicates class of member on trial.

No.	Name	Post Office	Appointment
1	Adams, T. R.	Rt. 2, Clearwater	Seminole
2	Allen, R. L.	509 Hanna St. Tampa	Seminole Hts.
3	Anderson, P. S.	Madison	East Madison
4	Armor, R. L.	605 Ave. Alcazar Coral Gables	Coral Gables
5	Ashworth, W.J. (1)	Nokomis	Venice-Nokomis
6	Austin, A. B.	Murray, Ky.	Professor
7	Austin, J. W.	Manatee	Manatee
8	Barnett, R. H.	1016 S. Blvd. Lakeland	Superannuate
9	Barnett, R. I.	Box 78, Lakeland	Conf. S. S. Supt.
10	Barr, T. L. Z.	205 W. Gladys Ave. Tampa	Highland Ave.
11	Barton, Joseph	Waukeenah	Waukeenah
12	Bell, J. F.	Lake City	Lake City
13	Bell, M. T.	Palmetto	Superannuate
14	Bishop, I. L.	Sta A, Bx 3187, Orlando	Angebilt
15	Blackburn, C. F.	Arcadia	Arcadia
16	Blackburn, H. W.	101 Armenia Av Tampa	Trinity
17	Blake, J. W.	Monticello	Monticello
18	Boggess, Olin	Lakeland	Superannuate
19	Boland, W. R. (1)	Lake Alfred	Lake Alfred
20	Bourn, B. D.	Alachua	Alachua
21	Bourn, J. L.	Oakland Park	Oakland Park-Progresso
22	Boyd, H. B.	Webster	Webster-Cen. Hill
23	Boyd, P. M. (1)	Box 1377, Orlando	Assistant Pastor
24	Branscomb, J. W.	Gulf Port	Gulf Pt. & Chlds Pk.
25	Bridges, J. A.	Cedar Key	Bronson-Cedar Keys
26	Brantley, W. T.	110 Cath. St. S. Jax.	Hendricks Mem.
27	Broyles, L. M.	424 Platt St., Tampa	Hyde Park
28	Bryant, W. E.	Groveland	Groveland
29	Buhrman, A. R.	4205½ Lisbon, Tampa	Bayshore
30	Bullock, H. M.	Carlinville, Ill.	Prof. Blackburn Col.
31	Burgin, S. H. C.	Park Lane Apts. Jax.	P. E.
32	Caldwell, R. T.	Benson Springs	Benson Springs
33	Carlson, R. E. (2)	LaBelle	LaBelle
34	Carlton, H. A.		Supernumerary
35	Carlton, T. W.	Ocoee	Ocoee-Zellwood
36	Cason, J. R.	Delray Beach	Delray, Superan-
37	Carpenter, W. J.	Largo	Largo
38	Carrere, D.	Tampa	Superannuate
39	Champion, F. H.	Seffner	Seffner-Uceta
40	Chapman, J. S.	Bx. 103, New Smyrna	Superannuate
41	Churchwell, W. J.	Pompano	Pompano
42	Clapp, E. B.	Boca Grande	Boca Grande
43	Clark, J. F.	Reddick	Reddick
44	Cole, A. H.	2110 Cen. Av., Tampa	Tampa Hts.
45	Cole, D. A.		Superannuate
46	Cook, C. E.	Palmetto	Palmetto
47	Cooke, D. A.	Box 2368, University Station, Gainesville	Student Pastor
48	Cooper, W. A.	Bx. 1138, St. Petersburg	First Church
49	Cooper, W. M.	Bx. 1138, St. Petersburg	Superannuate
50	Cotton, C. M.	Auburndale	Auburndale
51	Coulliette, J. T.	710 E. 56th St., Jax.	Main St.
52	Cowan, H. C.	Tarpon Springs	Tarpon Springs
53	Cox, A. G.	Chattahoochee	Chattahoochee
54	Cox, M. B.	Micanopy	Micanopy-Archer

No.	Name	Post Office	Appointment
55	Crawford, V. T.	Perry	Perry and Mission
56	Cramer, F. W.	Pt. Tampa City	Pt. Tampa-Interbay
57	Criswell, J. L.	Apalachicola	Apalachicola
58	Crooke, C. W.	Jacksonville	Anti-Saloon League
59	Crowson, E. H.	Pinecastle	Pinecastle-Loughman
60	Crowson, F. L.	Newberry	Trenton
61	Culpepper,J.B.,Jr(1)	Bunnell	Bunnell
62	Daiger, A. M.	Callahan	Calalhan-Yulee
63	Daniel, J. H.	1103 E. Amelia, Orlando	Presiding Elder
64	Davis, G. A.	W. P. Beach, 715 Kaye	Sarah Wagg Mem.
65	Dennis, W. E.	4016 Spruce W. Palm B.	Northwood
66	Dieffenwierth, D.D.	Fort Lauderdale	Fort Lauderdale
67	Dodd, Hubert	Fort Myers	Grand Avenue
68	Driscoll, L. P.	Bowling Green	Bowling Green
69	Dukes, M. F.	Greenville	Greenville
70	Dunkle, W. F.	Tallahassee	Tallahassee
71	Dutill, Howard	Umatilla	Superannuate
72	Eads, F. M. C.	Auburndale	Superannuate
73	Ellis, P. W.	316 W. Wis. Av DeLand	Presiding Elder
74	Fischer, W. A.	Vero Beach	Vero Beach
75	Frazier, C. C.	Titusville	Titusville
76	Folsom, R. E. L.	Brooksville	Spring Lake
77	Fletcher, P. A.	Plant City	Plant City
78	Fountain, W. C.	Ft. Pierce	Ft. Pierce
79	Funk, W. H.	Pinecastle	Superannuate
80	Gaines, H. T.	Rt. A, Homestead	South Dade
81	Gaines, J. P.	Okeechobee	Okeechobee
82	Gannaway, B.F. (1)	Key West	Ley Memorial
83	Gardner, C. S.	St. Pete 116 29th St. N.	Central
84	Gates, E. J.	Manatee	Oneco-Terra Ceia
85	Glazier, G. M.	Moore Haven	Moore Haven
86	Godfrey, A. A.	Lady Lake	Lady Lake
87	Gray, W. J.	Hinson	Superannuate
88	Gross, J. M.	401 W. 19th St. Jax.	Superannuate
89	Gutteridge, C. E.	Punta Gorda	Punta Gorda
90	Guy, J. T.	Starke	Starke
91	Guy, R. A.	Gainesville	Presiding Elder
92	Haeflinger, H. J.	Bartow	Bartow
93	Hamilton, J. W.	St. Petersburg	Pasadena-Trinity
94	Hammond, S. O.	600 Stockton St., Jax.	Wesley Memorial
95	Hancock, A. H.	Avon Park	Avon Park
96	Hardin, H. C.	121 N.W. 10th A. Miami	Riverside
97	Hardin, H. M. (1)	Durham, N. C.	Student Duke Univ.
98	Hardin, Smith	1642 S.W. 12th Miami	Presiding Elder
99	Hartsfield, J. E.	Parrish	Parrish-Ellenton
100	Heath, E. O.	215 E. Duval St., Jax.	First Church
101	Heddon, F. D. (1)	Durham, N. C.	Student Duke Univ.
102	Hendrix, S. I.	Bushnell	Bushnell
103	Hendry, J. A.	Dade City	Dade City
104	Hendry, G. P.	Pineta	Superannuate
105	Herndon, G. C.	Boynton	Boynton
106	Herndon, W. H.	Citra	Citra
107	Hilburn, J. P.	3110 Bay-to-Bay, Tampa	Superannuate
108	Hodnett, R. F.	Winter Garden	Winter Garden
109	Holcomb, Walt	442 N.E. 25th St. Miami	Trinity
110	Holladay, E. L.	Crescent City	Crescent City
111	Hollister, K.	Ft. Meade	Ft. Meade
112	Holmes, R. C.	Dunedin	Dunedin
113	Housholder, A. E.	Box 290, Sanford	Superannuate
114	Howell, O. C.	Wilmore, Ky.	Asbury College
115	Howell, W. R.	1884 NW 51st St Miami	Floral Park Sellers
116	Howes, C. T.	Coleman	Coleman

No.	Name	Post Office	Appointment
117	Huggins, W. L.	1201 E. 14th St., Jax.	Epworth
118	Hughlett, A. M.	Clearwater	First Church
119	Hunter, J. L.	Jasper	Jasper
120	Hurt, J. D.	550 Jefferson Ave. Miami Beach	Miami Beach
121	Hutchinson, G. W.	Box 78, Lakeland	Extension Secy.
122	Jenkins, I. C.	Box 434, Lakeland	First Church
123	Jones, D. L.	Carrabelle	Carrabelle
124	Jones, J. C.	Bonita Springs	Bonita Springs
125	Jones, J. E.	Mulberry	Mulberry
126	Jones, J. J.	Palm Harbor	Palm Harbor
127	Jones, W. F.	3075 Va. St. Cocont Gv.	Silver Bluff
128	Jones, W. J.	Fulford	Fulford-Ojus
129	Keithley, C. C.	Box 596 Orlando	Concord Park
130	Kendall, Paul	1450 Graham, Atlanta	Superannuate
131	Kersey, R. F.	Wellborn	Wellborn
132	Kilgore, J. L.	R. 1. Box 37	Stone Mountain, Ga.
133	Koestline, A. A.	Riverview	Brandon-Riverview
134	Koestline, K. H.	Wauchula	Wauchula
135	Kroff, J. O.	Mayo	Mayo
136	Laite, W. W.	DeLand	DeLand
137	Lane, C. H.	New Smyrna	New Smyrna
138	Lewis, J. D.	Lake Wales	Lake Wales
139	Lewis, J. E.	Rt. 2, Clearwater	Safety Harbor
140	Ley, E. L.	Islamorada	Matacumbie
141	Lilly, J. P.	Cross City	Twin Cities Church
142	Logan, Holmes	771 N.W. 17th St. Miami	Highland Park
143	Lowe, L. D.	Ocala	Ocala
144	McAfee, H. H.	Box 534, Lakeland	Conf. Evangelist
145	McCall, A. C.	Madison	Madison
146	McCauley, D. M.	S. Jacksonville	Superannuate
147	McConnell, C. W.	619 Williams Key West	Fleming St.
148	McFarlan, Allan	Inverness	Superannuate
149	McMullen, W. O.	1651 Talbot Ave., Jax.	Avondale
150	Major, J. D.	S. Miss. Ave., Lakeland	Kathleen
151	Mann, A. M.	Citra	Superannuate
152	Martin, F. L., Jr.	Lake Butler	Lake Butler
153	Martin, W. J.	Ft. Myers	Edgewood
154	Mathison, C. W.	Oviedo	Oviedo
155	Maynard, D. M.	Lakeland	Prof. Southern Col.
156	Mickler, J. E.	DeLand	Superannuate
157	Miller, H. S.	Worthington Springs	Superannuate
158	Mingledorf, C. R.	Dunnellon	Dunnellon
159	Mitchell, J. T.	Homeland	Homeland-Alturas
160	Montgomery, B. M.	Waldo	Waldo
161	Mullen, W. M.	1002 S. Blvd., Lakeland	College Hts.
162	Murphy. O. A.	R 5, Bx 803 Jacks'nville	Woodsck Pk. Oakhst
163	Munro, L.	Cocoa	Cocoa
164	Murray, J. D.	Tavares	Tavares
165	Myer, M. E.	Seville	Seville-Pierson
166	Myres, W. A.	Gainesville	First Church
167	Nease, W. J.	Holopaw	Holopaw
168	Nelson, W. L.	599 Talbot Ave., Jax.	Murray Hill
169	Newkirk, W. H.	1506 Morgan St., Tampa	Superannuate
170	Norton, E. F. (1)	Orlando	City Mission
171	Norton, M. H.	Winter Haven	Winter Haven
172	Norton, W. C.	Clermont	Clermont
173	Oser, L.	Tampa	Latin Mision
174	O'Steen, T. C.	3001 NW 1st Av. Miami	Tarboux Mem.
175	Overstreet, L. B.	Haines City	As. Pas. Main St Jax
176	Palmer, B. W.	Chicago	Univ. of Chicago

No.	Name	Post Office	Appointment
177	Palmer, O. Sewell	349 SW 18th Rd. Miami	Holloman Park
178	Palmer, W. J.	Frostproof	Frostproof
179	Partridge, H. E.	82 E. Pk. Lake Ave. Orlando	Superannuate
180	Patterson, F. J.	Jax. 133 W. 3rd St.	Springfield
181	Patterson, I. S.	344 W. 10th St. Jax.	Conf. Miss. Secy.
182	Pappas, P. J.	Tarpon Springs	Greek Mission
183	Paula, R.	Tampa	Latin Mission
184	Peele, Shuler (1)	Trilby	Trilby
185	Pendergrass, E.J.(1)	High Springs	High Springs
186	Penney, G. P.	1028 SW 2nd St., Miami	Superannuate
187	Perez, G.	Tampa	Latin Mission
188	Phillips, J. F.	Nashville, Tenn.	Vanderbilt Univ.
189	Philpot, E. N.	Lake Placid	Lake Placid-DeSoto
190	Piner, W. K.	Live Oak	Live Oak
191	Pixton, Fred	Apopka	Apopka
192	Poage, W. M.	807 S. Dakota, Tampa	Superannuate
193	Powell, G. C. (1)	Alva	Alva
194	Purcell, J. S.	615 Selma Ave., Tampa	Nebraska Ave.
195	Rape, B. T.	Gainesville	Superannuate
196	Ray, L. G. (1)	Hilliard	Dinsmore-Hilliard
197	Redfearn, P. L.	Daytona Beach	Daytona Beach
198	Reid, J. B.	6329 NE 2nd Av Miami	Lemon City
199	Reid, L. M.	Nocatee	Nocatee
200	Rencher, W. T.	Apopka	Superannuate
201	Rice, O. E.	Box 1377, Orlando	First Church
202	Riviere, A. C.	New Port Richey	New Port Richey
203	Roberts, G. S.	Ft. Myers	First Church
204	Roberts, L. E.	806 E. Chelsea St. Tampa	Supernumerary
205	Rogers, B. F.	Ocala	Presiding Elder
206	Rogers, J. W.	Haines City	Haines City
207	Rogers, W. C.	Green Cove Springs	Green Cove Springs
208	Rooks, E. M.	Stuart	Stuart
209	Rooney, J. B.	Wildwood	Wildwood
210	Rosenberry, G. W.	Palatka	Palatka
211	Sanders, E. C.	Hinson	Hinson Mission
212	Saunders, C. A.	Pompano, Box 994	Superannuate
213	Sargent, D. B.	Jupiter	Jupiter
214	Scott, G. F.	Lakeland	Prof. Southern Col.
215	Scott, S.	Brooksville	Superannuate
216	Selby, R. A.	Hastings	Hastings-E. Palatka
217	Sellers, G. W.	Tampa, 5109 Suwannee	Superannuate
218	Sewell, W. E.	707 N. Tenn., Lakeland	Myrtle St.
219	Shepherd, J. E.	Umatilla	Umatilla
220	Sibert, J. D.	Box 6017, Miami	Superannuate
221	Simpson, L. B.	Jasper, Fla.	Superannuate
222	Skipper, J. E.	Greensboro	Greensboro
223	Smith, A. P.	3804 Pearl St., Jax.	Anderson Mem.
224	Smith, E. Watt	Bartow	Pres. Elder
225	Smith, M. L.	3708 36th St., Tampa	Edgewood-Belmont
226	Sowell, R. A.	Lakeland	Superannuate
227	Spencer, H. A.	Sarasota	Sarasota
228	Spivey, L. M.	Lakeland	Pres. Southern Col.
229	Staats, W. C.	8 N. 6th St. Fernandina	Fernandina
230	Starnes, C. F.	Sopchoppy	Sopchoppy
231	Steinmeyer, F. E.	Tallahassee	Presiding Elder
232	Stephens, G. R.	Dania	Dania
233	Stradley, J. G.	Williston	Williston
234	Strickland, W. G.	Sebastian	Sebastian
235	Summers, C. H.	Orlando	Broadway
236	Summers, G. E.	Kissimmee	Kissimmee

	Name	Post Office	Appointment
237	Sumner, R. L.	Highland City	Superannuate
238	Sweat, D. B.	Benson Springs	Superannuate
239	Tabb, W. M. (1)	MacClenny	MacClenny
240	Taylor, J. W.	Wildwood	Superannuate
241	Taylor, W. W.	Inverness	Inverness
242	Templeton, R. B.	Leesburg	Leesburg
243	Thompson, M. E.	Wimauma	Wimauma-Ruskin
244	Thrower, O. A.	Ft. Myers	Superannuate
245	Tiffen, F. E.	Pahokee	Dist. Evangelist
246	Tolle, C. F.	1114 N. Fern Creek, Orlando	Reeves Mem.
247	Tolle, H. F.	Tampa	First Church
248	Tolle, J. A.	Pahokee	Pahokee
249	Tresca, W. B.	Palmetto	Superannuate
250	Trigg, P. B.	Ortega	Ortega
251	Troutman, W. O.	Bx. 354, Port Orange	Port Orange
252	Turner, A. F.	2035 Forbes St., Jax.	Riverside Park
253	Tyler, C. J.	418 King St., St. Aug.	St. Augustine
254	Tyler, H. W.	Miccosukee	Leon Circuit
255	Varner, Carroll	Sanford	Sanford
256	Voss, C. H.	White Springs	White Springs
257	Vliet, C. K.	P. O. Box 3357 W. P. B.	First Church
258	Walker, S. W.	213 Lee St., Tampa	Presiding Elder
259	Waller, H. H.	411 Simonton, Key West	First Church
260	White, C. W.	Quincy	Quincy
261	Wells, P. B.	Bradenton	Bradenton
262	Wicker, R. E.	Nashville, Tenn.	Student, Vanderbilt
263	Wiggins, H. L.	Myakka City	Miakka
264	Williams, I. E.	3104 8th Ave., Tampa	Eighth Ave.
265	Williams, Thos.	Mims	Mims-Geneva
266	Wilson, J. Edgar	Box 440, Lakeland	Superannuate
267	Wilson, S. A.	Benson Springs	Agent, Orphanage
268	Wise, E. M.	Sulphur Springs	Sulphur Springs
269	Woodward, J. E.	Brooksville	Brooksville
270	Wright, L. E.	Homestead	Homestead
271	Wyatt, M. H.	Havana	Havana
272	Yeats, J. L.	918 St. Clair Av. Tampa	Superannuate
273	York, G. H.	Melrose	Melrose

Note: Number in parenthesis after name indicates class of member on trial.

SUPPLY PASTORS

Bass, J. M.	Jacksonville	St. Matthews, Spg. Glen, Bethel
Cason, J. R.	Delray Beach	Cason Memorial
Coon, T. M.		Inman
Gilbert, J. R.	Hosford	Hosford
Guy, G. H.	Hawthorne	Hawthorne
Hill, J. R.	St. Petersburg	N. Side and Lealman
Robins, W. W.	R. F. D. Perry	Fenholloway
Scott, W. A.	Zolfo Springs	Zolfo Springs
Seaborn, F. R.	Baldwin	Baldwin
Smith, C. C.	Lake Jackson	Lake Jackson
Sumner, R. L.	Highland City	Lakeland Circuit
York, T. E.	Sumpterville	Sumpterville and Panasofkee

LOCAL PREACHERS, DEACONS AND ELDERS

BARTOW DISTRICT

Local Preachers—J. E. Walton, Bowling Green; J. B. Carlton, Bowling Green; H. L. Ezell, Lakeland; R. E. Lufsey, Lakeland; Guy Harward, Lakeland; W. B. Bethea, Bartow; J. T. Tice, Bartow; H. L. Boyd, Ft. Myers; J. W. Wyrick, Venus; L. B. Baldwin, LaBelle; S. Q. Reynolds, Nocatee; W. A. Scott, Zolfo Springs; J. H. Carlton, Friendship.

Local Deacons—R. T. Higg, Bowling Green; L. W. Higgs, Arcadia; Aaron D. Young, R. F. D., Plant City; H. E. Carlton, Arcadia.

Local Elders—W. T. Belvin, Ft. Myers; R. T. Cornelius, Southern College, Lakeland; G. W. Gatewood, Punta Gorda.

DELAND DISTRICT

Local Preachers—N. V. Nihoul, Crescent City; G. P. Braswell, Umatilla; A. H. McKeithan, DeLand; J. B. Culpepper, Jr., New Smyrna; W. S. Settle, New Smyrna; E. Erickson, Sanford.

Local Deacon—Jasper Bray, Altoona.

Local Elder—J. B. Culpepper, New Smyrna.

GAINESVILLE DISTRICT

Local Preachers—W. A. Howell, Randall B. York, A. C. Britt, H. S. Austin, George A. Foster, Edw. J. Pendergrass, K. A. Washburn.

Local Deacons—G. H. Guy, F. P. McCall.

Local Elder—J. W. Johntry.

JACKSONVILLE DISTRICT

Local Preachers—S. H. Barnes, 387 Delmar St., Jacksonville; J. R. Blackwell, 217 E. Monroe St., Jacksonville; H. H. Chambliss, 32 W. 11th St., Jacksonville; T. M. Coon, 835 W. Monroe St., Jacksonville; W. C. Culpepper, Jr., Macclenny; John T. Cuppett, 912 W. Monroe St., Jacksonville; H. T. Foley, c o Kinney Shoe Store, Jacksonville; B. M. Frisbee, Doctor's Inlet; C. C. Perkins, 833 Ingleside Ave., Jacksonville; A. J. Quattlebaum, 424 King St., Jacksonville; L. G. Ray, Emory University, Ga.; T. L. Roper, South Jacksonville; H. W. Russell, Fernandina; H. B. Sporeman, Route 5, Jacksonville; J. T. Swearingen, Fernandina; W. M. Tabb, Dinsmore; J. B. Ward, Young Harris; J. A. Whitehouse, 1630 Ionia St., Jacksonville; J. F. Yancey, Jacksonville.

Local Deacons—F. H. Sineath, 2207 Franklin St., Jacksonville; J. W. Windham, South Jacksonville.

Local Elders—J. M. Bass, 1520 Donald St., Jacksonville; C. W. Dudley, Box 115, Jacksonville; R. L. Harris, 3920 Springfield Blvd., Jacksonville; R. H. Lewis, Jacksonville; F. R. Seaborn, Route 5, Box 170-E, Jacksonville.

MIAMI DISTRICT

Local Preachers—F. M. Baldwin, Walter Alford, C. W. York, W. S. Eakin, John Watkins, Sam Pinder, W. P. Evensen, O. H. P. Faus, J. C. Wesley, B. F. Gannaway, I. P. Whitworth, O. R. G. Orwick, J. I. Whitworth.

Local Deacon—C. S. Eddington.

Local Elders—John A. Wales, W. J. Radcliffe, G. S. Brunk, J. N. Weatherford, A. M. Smith.

OCALA DISTRICT

Local Preachers—John M. Watts, Inverness; R. A. Babcock, Safety Harbor; H. E. Erwin, Safety Harbor; P. W. Peck, Clearwater; T. W. Hart-

ley, Palm Harbor; J. R. Hill, St. Petersburg; John B. Holmes, Leesburg; W. E. Jones, Dade City.

Local Deacons—P. Z. Fretwell, Leesburg; Charles L. Eaddy, Linden; J. M. Mitchell, Elfers.

Local Elders—T. E. York, Bushnell.

ORLANDO DISTRICT

Local Preachers—William Boland, Winter Haven; A. M. Hall, Apopka; H. L. Johnson, Orlando; C. E. Weigle, Sebring; P. M. Boyd, Orlando; E. F. Norton, Orlando; Shuler Peele, Trilby; Love Smith, Orlando; W. G. Pratt, Ocoee; Murdock Shaw, Ocoee.

Local Deacons—J. S. Abercrombie, Georgia; A. L. Vergosen, Frostproof; W. O. Rencher, Orlando.

Local Elders—E. C. Wills, Orlando; A. D. Buck, Orlando; T. I. Smith, Apopka; T. B. Pringle, Orlando.

TALLAHASSEE DISTRICT

Local Preachers—G. E. Hendry, Madison; William Burns, Carrabelle; John E. Strickland, Madison; Chesley Sappington, Havana; W. J. Agner, Madison, R. F. D.; J. R. Gilbert, Route 3, Perry; W. W. Robins, Hosford; C. C. Smith, Tallahassee; Eugene Pierce Hendry, Pinetta; John O'Hara Boynton, Havana.

Local Deacons—C. W. Cotton, Mayo.

Local Elders—Dr. J. B. Game, Tallahassee.

TAMPA DISTRICT

Local Preachers—W. J. Ashworth, H. L. Hancock, O. I. Webb, L. P. Glazier, S. G. Meadows, G. E. Wells, H. C. Cooley, G. W. Meredith, H. T. Toole, Don Pulleh, P. J. Dew, J. J. Melton, S. H. Givley, J. J. Comish, C. S. Hall, Dallas Keene, J. C. Lyman, L. M. Stanford.

Local Deacons—W. H. McLeod, G. F. Bain.

Local Elders—M. R. Myer, I. M. Belt, E. H. Lantz, S. B. Black, E. W. Gray.

IN MEMORIAM

ROLL OF THE HONORED DEAD

NAME	Entered Itinerancy When	Entered Itinerancy Conference	Date of Death			Place of Death or Burial
R. A. Griffin	1845				1840	Hamilton County, Fla.
Alex Martin	1841				1850	Tampa, Fla.
James R. Connor	1850		December	16,	1850	Hillsboro County, Fla.
William Choice	1849	Florida				Tallahassee, Fla
J. W. Rhodes	1855	Kentucky				Monticello, Fla
Thomas Gardner	1819	South Carolina	May	4,	1858	Georgia
John L. Jerry	1818	South Carolina	July	11,	1859	Swift Creek Ch., Fla.
Thomas W. Cooper	1838	Georgia	February	24,	1860	Micanopy, Fla.
William Edwards	1850	Florida	March	15,	1860	Micanopy, Fla.
D. D. Henry	1859	Georgia	September		1861	Suwanee County, Fla.
Samuel E. Randolph	1856	Tennessee	August	29,	1861	Camp Allegheny, Pa.
Jasper K. Glover	1856	Florida	November	22,	1862	Waukeenah, Fla.
John W. Timberlake	1857	Tennessee	March	3,	1862	West Point, Va.
James L. Carruth	1859	Florida	January	9,	1862	Fernandina, Fla.
Jesse M. Valentine	1850	Tennessee			1862	Gainesville, Fla.
Peyton P. Smith	1831	Georgia	May		1863	Fulton County, Ga.
John J. Richards	1839	Georgia	September	4,	1863	Madison, Ga.
Joseph A. W. Johnson	1856	Florida	July		1863	
Amos Davis	1854	Florida	March	16,	1864	
Henry F. Smith	1856	Florida	June	12,	1864	Ocala, Fla.
Leroy B. Giles	1856	Florida			1864	Marion County, Fla.
Robert W. Burgess	1859	Florida			1864	Hernando County, Fla.
David L. Kennedy	1855	Florida			1864	Madison County, Fla.
John F. Urquhart	1860	Florida	August	19,	1864	Albany, Ga.
William L. Murphy	1846	Baltimore	October	1,	1865	Sumter Springs, Ga.
Thomas H. Capers	1864	Florida	October	15,	1866	Monticello, Fla.
Francis M. Wilson	1854	Florida				
Mahlon Bedell			February	18,	1868	
James B. Jackson			February	8,	1868	Lake City, Fla.
William McKay		Florida			1868	
James O. A. Sparks	1864	Florida	May	15,	1869	Key West, Fla.
Robert I. McCook	1854	Florida			1870	
Andrew J. Wolridge	1855				1871	Quincy, Fla.
Thomas Taylor	1843	Florida			1872	
George Bright	1841	Georgia	September	20,	1874	Key West, Fla.
James M. Stokes	1859	Georgia	April	19,	1875	Live Oak, Fla.
Samuel A. McCook	1852	Florida			1875	Sumpter County, Fla.
Jos. E. A. VanDuzer	1873	Florida			1875	Key West, Fla.
Oliver Eady	1859	South Carolina	September	5,	1871	
George W. Fagg	1828	Kentucky	May	22,	1878	Gadsden County, Fla.
Edwin W. Woodbury	1877	Florida	June	24,	1878	Tallahassee, Fla.
Samuel B. Smitteel	1874	Holston	June	22,	1878	Virginia
Erastus B. Duncan	1834	Tennessee	September	29,	1878	Lawtey, Fla.
Isaac Munden	1857	Florida	October	8,	1879	Marion County, Fla.
George C. Leavel	1868	Florida	February	4,	1879	Sumpter County, Fla.
Wallace G. Royster	1879	Florida	September	5,	1881	Camp Mooney, Fla.
Selwyn L. Smith	1876	South Georgia	October	23,	1882	Micanopy, Fla.
Thomas R. Barnett	1855	Florida	March	23,	1882	Lake City, Fla.
Elias J. Knight	1867	Florida	June	7,	1882	Hernando County, Fla.
James A. Wiggins	1868	Florida	July		1882	Live Oak, Fla.
Henry B. Avery	1860	Memphis	November	1,	1882	Jacksonville, Fla.
John Penny	1843	Georgia	January		1883	Jacksonville, Fla.
Overton W. Ransom	1874	Tennessee	March	26,	1883	Apopka, Fla.
William O. Hampton	1877	Florida	November		1883	Sandusky, Ga.
Edwin I. Smith		North Georgia			1884	Madison County, Fla.
Joseph J. Seally	1846	Florida			1884	
William Davies	1854	Georgia	April		1885	Sumpter County, Fla.
Robert Martin	1874	Florida	November	14,	1885	Key West, Fla.
William Williams		Florida			1885	
James Atkins		Holston			1886	Monticello, Fla.
U. Sinclair Bird	1869	Florida			1886	Hillsboro County, Fla.
William E. Collier	1838	South Carolina			1886	
Sterling Gardner	1859	Florida			1886	
Joseph L. M. Spain	1884	Montana	June	28,	1888	Missouri
John R. Sharpe	1872	North Alabama	September	9,	1888	Jacksonville, Fla.
Alex Gibbons	1886	Florida			1888	Gainesville, Fla.
William J. Morris	1839	Georgia	September	22,	1889	Jasper, Fla.
Robert H. Howren	1886	Florida	October	12,	1889	Waldo, Fla.
Charles E. Pelot	1877	Florida	July	21,	1890	Tallahassee, Fla.
R. M. L. Tydings	1844	Louisville	December	27,	1890	Anthony, Fla.
Edward G. Chandler	1883	Virginia	August	7,	1891	Virginia
William Scott	1889	Florida	February	9,	1892	
Adam A. Robinson	1871	South Georgia	October	29,	1892	Manatee, Fla.
M. J. Perez	1892	Florida	December	17,	1892	Havana, Cuba
Andrew A. Barnett	1874	Florida	January	20,	1893	Apalachicola, Fla.
Anderson Peeler	1874	Florida	March	26,	1893	Lake City, Fla.

NAME	Entered Itinerancy When	Conference	Date of Death		Place of Death or Burial
Carmine S. Bird	1886	Holston	September	14, 1893	Miami, Fla.
Robert Stork	1884	Florida	April	1894	Asheville, Fla.
Wiliam R. Johnson	1862	Louisville	January	14, 1894	Jacksonville, Fla.
Samuel Woodberry	1847	Florida	October	20, 1894	Quincy, Fla.
Joseph E. Neal	1885	Florida	December	23, 1894	Pleasant Grove, Fla.
Griencefield Taylor	1888	Holston	January	9, 1895	Orlando, Fla.
John E. Penney	1888	Florida	March	8, 1895	Waukeenah, Fla.
J. M. Sweat	1886	Florida		1895	
C. F. Mellor	1894	South Georgia		1895	
W. G. Boothe	1869	Florida	December	15, 1896	Weatherford, Texas
Edwin L. T. Blake	1843	Georgia	February	9, 1897	Ocala, Fla.
James T. Nolan	1896	Florida	November	27, 1897	Leesburg, Fla.
Wiliam C. Jordan	1858	Florida	June	20, 1898	Bartow, Fla.
William S. Richardson	1878	Florida	September	14, 1899	Key West, Fla.
Joseph C. Sale	1889	Florida		1899	Bronson, Fla.
Thurlow Bishop	1887	Florida	October	23, 1900	Reddick, Fla.
William C. Collins	1857	East Texas	November	8, 1900	Gadsden County, Fla.
Archibald Johnson	1856	Florida	January	2, 1900	Live Oak, Fla.
Eladio Diaz	1896	Florida	April	7, 1903	Key West, Fla.
James A. Howland	1889	Florida	December	12,1904	Madison County, Fla.
Fayette E. Shipp	1889	Florida	March	6, 1905	Columbia County, Fla.
James S. Barnett	1886	Florida	May	17, 1905	Fenholloway, Fla.
Charles A. Fulwood	1846	Georgia	December	7, 1905	Tallahassee, Fla.
William H. Parker	1878	South Georgia	February	7, 1906	Largo, Fla.
Thomas M. White	1884	Florida	July	27, 1906	Jacksonville, Fla.
Wilbur F. Norton	1869	Alabama	September	4, 1906	Bronson, Fla.
James P. DePass	1860	Florida	July	29, 1907	Williston, Fla.
John C. Ley	1845	South Carolina		1907	Micanopy, Fla.
Theophilus W. Moore	1854	North Carolina	December	30, 1907	Miami, Fla.
Charles D. Ward	1889	Kentucky	February	2, 1908	
Joseph Norwood	1877	Texas	January	3, 1908	Tampa, Fla.
John S. Crandall	1881	Louisville	January	31, 1908	Lake City, Fla.
Emory J. Holmes	1882	Florida	September	3, 1908	Pidcock, Fla.
Enoch H. Giles	1858	Florida	October	24, 1908	Orlando, Fla.
W. F. Alexander	1862	Louisville	January	14, 1908	St. Petersburg, Fla.
Edward Wilson	1889	Florida		1908	Pensacola, Fla.
George J. Kennelly	1885	Florida	June	14, 1909	Jacksonville, Fla.
Thomas J. Phillips	1874	Florida	September	7, 1909	Live Oak, Fla.
George W. Mitchell	1876	Florida		1910	Green Springs, Fla.
J. H. D. McRae		Florida	November	5, 1911	Jacksonville, Fla.
William H. F. Roberts	1874	Florida	November	16, 1911	Sutherland, Fla.
Manuel DeLafeo	1911	Cuba	November	22, 1911	Cuba
Francis A. Taylor		Missouri	March	21, 1911	Leesburg, Fla.
Julius D. Rogers	1873	Florida	June	30, 1912	Clearwater, Fla.
Kenneth F. Jonz		Florida	August	29, 1912	Jacksonville, Fla.
Josephus Anderson	1848	Virginia	August	11, 1913	Leesburg, Fla.
Isaac A. Vernon	1878	White River	April	18, 1914	Hawthorne, Fla.
William A. Weir	1894	Florida		1914	Lemon City, Fla.
James W. Bigham	1903	Louisville	January	1915	Gainesville, Fla.
Thomas C. Bradford	1876	Mississippi	September	4, 1915	Live Oak, Fla.
E. C. Hudson	1907	Florida	February	7, 1915	Green Cove Springs,
Henry Hice	1890	Florida		1915	Coleman, Fla.
Thomas Barone	1913	Florida		1915	
A. L. Woodward	1905	Florida	December	22, 1916	Tallahassee, Fla.
J. R. Taylor	1858	Missouri	May	15, 1916	Jacksonville, Fla.
John T. Waters	1867	Louisville	December	23, 1916	
J. S. Collier		Florida	March	26, 1917	Tampa, Fla.
T. H. Sistrunk	1890	Florida	December	17, 1917	White Springs, Fla.
B. F. Mason		Florida		1917	Gainesville, Fla.
M. Dominguez					
R. L. Honiker	1870	South Georgia	October	16, 1917	Atlanta, Ga.
D. L. Switzer		Florida	December	1917	
John B. Ley	1877	Florida	December	9, 1917	Orlando, Fla.
M. H. Outland	1892	Florida	February	3, 1919	Columbia, Fla.
J. Lawton Moon	1904	Florida	February	22, 1919	Fort Meade, Fla.
W. H. Steinmeyer	1882	Florida	July	20, 1919	Lakeland, Fla.
E. A. Harrison	1897	Florida	October	5, 1919	Key West, Fla.
F. Pasco		Florida	October	31, 1919	Jacksonville, Fla.
H. B. Frazee	1865	Louisiana	August	2, 1920	Starke, Fla.
G. S. Henderson	1907	Florida	August	22, 1920	Seffner, Fla.
C. W. Inman	1885	Florida	February	6, 1920	Jacksonville, Fla.
Edward F. Ley	1882	Florida	February	1920	Jacksonville, Fla.
R. J. Wells	1889	Illinois	August	10, 1920	Tampa, Fla.
J. T. Coleman	1879	North Alabama	June	9, 1921	Tampa, Fla.
T. W. Tomkies	1869	Florida	November	25, 1921	Tampa, Fla.
Seymour Grady	1898	Baltimore	October	16, 1922	Tallahassee, Fla.
T. S. Armstead	1866	Florida	November	10, 1922	Bartow, Fla.
B. K. Thower	1872	North Georgia	March	21, 1923	Tampa, Fla.
T. F. Roland	1889	Louisville	June	18, 1923	Quincy, Fla.
E. F. Gates	1856	Florida	July	26, 1923	Manatee, Fla.

NAME	Entered Itinerancy When	Conference	Date of Death		Place of Death or Burial
C. C. Cecil	1893	Holston	November	6, 1923	Tampa, Fla.
R. M. Williams	1874	Baltimore	May	21, 1924	Quitman, Ga.
S. W. Lawler	1891	Florida		1924	Lakeland, Fla.
E. J. Hardee	1895	Florida	January	11, 1925	Lakeland, Fla.
L. D. Haynes	1903	Florida	June	14, 1925	Hawthorne, Fla.
John A. Hendry	1892	Florida	July	30, 1925	Fort Pierce, Fla.
L. W. Moore	1880	Florida	August	8, 1925	Yalaha, Fla.
J. S. Brooke	1880	White River	November	17, 1925	West Palm Beach
E. C. Calhoun	1915	Florida	July	12, 1926	Lake City, Fla.
F. B. Langford	1913	Florida	June	22, 1926	Jacksonville, Fla.
G. W. Stubbs	1914	Florida	May	26, 1927	Perry, Fla.
Francisco Sanz	1917	Florida	December	24, 1926	Tampa, Fla.
Hiriam Glass Davis	1887	N. Alabama	October	23, 1927	McClenny, Fla.
W. F. Shoemaker	1876	Illinois	March	13, 1928	Demorest, Ga.
C. C. Tyler	1904	North Georgia	August	25, 1927	Dunellon, Fla.
F. R. Bridges	1878	Florida	September	14, 1928	
John C. West	1924	Florida	December	9, 1928	Archer, Fla.
Henry F. Harris	1894	Florida	December	3, 1928	St. Petersburg, Fla.
T. J. Nixon	1878	Florida	November	5, 1929	Madison, Fla.
J. P. Durrance	1892	Florida	August	23, 1929	Palm Harbor, Fla.
J. W. Jackson	1899	Kentucky	February	26, 1930	W. Irvine, Ky.
B. F. Lawhern	1900	Louisville	January	3, 1930	Lakeland, Fla.
John Beers	1892	Florida	September	11, 1929	Tampa, Fla.

SESSIONS OF FLORIDA CONFERENCE

	PLACE	CONVENED	PRESIDENT	SECRETARY
1	Tallahassee, Fla.	February 6, 1845	Bishop J. Soule	T. C. Benning
2	Monticello, Fla.	February 9, 1846	Bishop J. O. Andrew	P. P. Smith
3	Quincy, Fla.	February 10, 1847	Bishop W. Capers	P. P. Smith
4	Waynesville, Ga.	February 9, 1848	W. W. Griffin (President)	P. P. Smith
5	Albany, Ga.	January 31, 1849	Bishop W. Capers	P. P. Smith
6	Madison, Fla.	February 6, 1850	Ira L. Potter	P. P. Smith
7	Thomasville, Ga.	January 9, 1851	Bishop R. Paine	P. P. Smith
8	Tallahassee, Fla.	January 28, 1852	W. W. Griffin	P. P. Smith
9	Quincy, Fla.	January 26, 1853	Bishop W. Capers	P. P. Smith
10	Monticello, Fla.	January 3, 1854	R. H. Howren	P. P. Smith
11	Madison, Fla.	December 2, 1854	Bishop Wm. Capers	P. P. Smith
12	Bainbridge, Ga.	December 16, 1855	Bishop J. O. Andrew	N. T. Gardner
13	Alligator, Fla.	December 24, 1856	Bishop J. O. Andrew	P. P. Smith
14	Thomasville, Ga.	December 1857	Bishop J. Early	J. C. Ley
15	Jacksonville, Fla.	December 15, 1858	Bishop J. O. Andrew	P. P. Smith
16	Micanopy, Fla.	December 28, 1859	Bishop H. H. Kavanaugh	P. P. Smith
17	Monticello, Fla.	December 28, 1860	Bishop G. F. Pierce	P. P. Smith
18	Quincy, Fla.	December 12, 1861	Bishop G. F. Pierce	P. P. Smith
19	Tallahassee, Fla.	December 11, 1862	Bishop J. O. Andrew	P. P. Smith
20	Thomasville, Ga.	December 16, 1863	Bishop J. O. Andrew	F. A. Branch
21	Monticello, Fla.	December 14, 1864	S. P. Richardson	F. A. Branch
22	Madison, Fla.	November 29, 1865	Bishop G. F. Pierce	F. A. Branch
23	Quincy, Fla.	December 13, 1866	Bishop H. N. McTyeire	F. A. Branch
24	Monticello, Fla.	December 6, 1867	Bishop G. F. Pierce	F. A. Branch
25	Jacksonville, Fla.	January 13, 1869	Bishop W. M. Wightman	F. A. Branch
26	Lake City, Fla.	December 20, 1869	Bishop D. S. Doggett	J. P. DePass
27	Tallahassee, Fla.	January 4, 1871	Bishop W. M. Wightman	J. P. DePass
28	Madison, Fla.	January 3, 1872	Bishop W. M. Wightman	U. S. Bird
29	Fernandina, Fla.	January 8, 1873	Bishop E. M. Marvin	U. S. Bird
30	Jacksonville, Fla.	January 7, 1874	Bishop G. F. Pierce	U. S. Bird
31	Live Oak, Fla.	December 16, 1874	Bishop W. M. Wightman	Frederick Pasco
32	Quincy, Fla.	January 5, 1876	Bishop W. M. Wightman	Frederick Pasco
33	Monticello, Fla.	January 11, 1877	Bishop G. F. Pierce	Frederick Pasco
34	Tampa, Fla.	November 15, 1877	Bishop G. F. Pierce	Frederick Pasco
35	Gainesville, Fla.	November 13, 1878	Bishop H. H. Kavanaugh	Frederick Pasco
36	Tallahassee, Fla.	December 17, 1879	Bishop D. S. Doggett	Frederick Pasco
37	Ocala, Fla.	December 16, 1880	Bishop G. F. Pierce	Frederick Pasco
38	Monticello, Fla.	January 18, 1882	Bishop H. N. McTyeire	Frederick Pasco
39	Jacksonville, Fla.	January 3, 1883	Bishop H. H. Kavanaugh	Frederick Pasco
40	Madison, Fla.	January 8, 1884	Bishop J. C. Keener	Frederick Pasco
41	Gainesville, Fla.	January 7, 1885	Bishop Linus Parker	Frederick Pasco
42	Orlando, Fla.	January 6, 1886	Bishop R. K. Hargrove	Frederick Pasco
43	Tallahassee, Fla.	December 16, 1886	Bishop E. R. Hendrix	Frederick Pasco
44	Leesburg, Fla.	December 14, 1887	Bishop J. S. Key	Frederick Pasco
45	Bartow, Fla.	January 9, 1889	Bishop C. B. Galloway	Frederick Pasco
46	Gainesville, Fla.	January 8, 1890	Bishop J. C. Keener	Frederick Pasco
47	Monticello, Fla.	January 7, 1891	Bishop W. W. Duncan	Frederick Pasco
48	Tampa, Fla.	January 6, 1892	Bishop J. C. Granbery	Frederick Pasco
49	Ocala, Fla.	January 4, 1893	Bishop O. P. Fitzgerald	Frederick Pasco
50	Palatka, Fla.	January 3, 1894	Bishop A. G. Haygood	Frederick Pasco
51	Jacksonville, Fla.	January 9, 1895	Bishop W. W. Duncan	Frederick Pasco
52	Orlando, Fla.	December 18, 1895	Bishop J. C. Granbery	Frederick Pasco
53	Tallahassee, Fla.	December 9, 1896	Bishop C. B. Galloway	Frederick Pasco
54	Tampa, Fla.	December 17, 1897	Bishop W. W. Duncan	Frederick Pasco
55	Gainesville, Fla.	December 14, 1898	Bishop W. A. Candler	Frederick Pasco
56	Monticello, Fla.	December 13, 1899	Bishop W. A. Candler	Frederick Pasco
57	Bartow, Fla.	December 13, 1900	Bishop W. A. Candler	Frederick Pasco
58	Live Oak, Fla.	December 12, 1901	Bishop J. C. Granbery	Frederick Pasco
59	Quincy, Fla.	January 8, 1903	Bishop A. Coke Smith	Frederick Pasco
60	Lake City, Fla.	December 10, 1903	Bishop A. W. Wilson	Frederick Pasco
61	Orlando, Fla.	December 8, 1904	Bishop W. A. Candler	Frederick Pasco
62	Ocala, Fla.	December 7, 1905	Bishop W. A. Candler	Frederick Pasco
63	Palatka, Fla.	December 12, 1906	Bishop H. C. Morrison	Frederick Pasco
64	Tampa, Fla.	December 12, 1907	Bishop C. B. Galloway	Frederick Pasco
65	Miami, Fla.	December 16, 1908	Bishop C. B. Galloway	Frederick Pasco
66	Lakeland, Fla.	December 15, 1909	Bishop James Atkins	Frederick Pasco
67	Jacksonville, Fla.	December 14, 1910	Bishop J. C. Kilgo	Frederick Pasco
68	Gainesville, Fla.	December 12, 1911	Bishop E. E. Hoss	Frederick Pasco
69	Tampa, Fla.	December 18, 1912	Bishop H. C. Morrison	Frederick Pasco
70	Tallahassee, Fla.	December 10, 1913	Bishop H. C. Morrison	Frederick Pasco
71	Arcadia, Fla.	December 9, 1914	Bishop H. C. Morrison	Frederick Pasco
72	Tampa, Fla.	December 15, 1915	Bishop H. C. Morrison	Frederick Pasco
73	Ocala, Fla.	December 6, 1916	Bishop Collins Denny	Frederick Pasco
74	Miami, Fla.	December 6, 1917	Bishop Collins Denny	Frederick Pasco
75	Bartow, Fla.	December 6, 1918	Bishop W. A. Candler	J. E. Mickler

	PLACE	CONVENED	PRESIDENT	SECRETARY
76	Lakeland, Fla.	December 10, 1919	Bishop W. A. Candler	J. E. Mickler
77	Tallahassee, Fla.	December 8, 1920	Bishop W. A. Candler	I. C. Jenkins
78	Orlando, Fla.	December 7, 1921	Bishop W. A. Candler	I. C. Jenkins
79	Tampa, Fla.	December 18, 1922	Bishop W. N. Ainsworth	I. C. Jenkins
80	Bradenton	December 6, 1923	Bishop W. N. Ainsworth	I. C. Jenkins
81	Jacksonville, Fla.	December 3, 1924	Bishop W. N. Ainsworth	I. C. Jenkins
82	Orlando, Fla.	December 3, 1925	Bishop W. N. Ainsworth	I. C. Jenkins
83	St. Petersburg, Fla.	June 16, 1926	Bishop Hoyt M. Dobbs	I. C. Jenkins
84	Jacksonville, Fla.	June 15, 1927	Bishop Hoyt M. Dobbs	I. C. Jenkins
85	Tampa, Fla.	June 13, 1928	Bishop Hoyt M. Dobbs	I. C. Jenkins
86	Miami, Fla.	June 12, 1929	Bishop Hoyt M. Dobbs	I. C. Jenkins
87	W. Palm Beach,	June 18, 1929	Bishop John M. Moore	I. C. Jenkins

PART II.

JOURNAL

FIRST DAY

West Palm Beach, Florida, June 18, 1930.

Opening—The Florida Annual Conference of the Methodist Episcopal Church, South, convened in its eighty-seventh annual session at West Palm Beach, Florida, Wednesday morning, June 18, 1930, at nine o'clock, Bishop John M. Moore, in the chair. J. M. Gross led in prayer after the singing of Hymn No. 212. The Bishop read a lesson from 2nd Timothy and used it as a basis of his remarks to the Conference.

Tuesday Evening's Service—W. O. McMullen, pastor at Fernandina, delivered the opening sermon of the Conference, using as his text, "How shall we escape if we neglect so great a salvation?" After the sermon, Dr. J. P. Hilburn administered the Sacrament of the Lord's Supper, being assisted by Dr. W. A. Cooper.

Organization—The Secretary of the last Conference called the roll and marked the same. (See Roll.) Two hundred and twenty-four clerical members and thirty-two lay members answered to their names.

On motion of Smith Hardin, I. C. Jenkins was elected Secretary. Upon the Secretary's nomination D. A. Cooke and J. B. Reid were elected assistants, and O. E. Rice and C. R. Mingledorf statistical secretary and assistant respectively.

Welcome—Smith Hardin, Presiding Elder host, in a few appropriate words, welcomed the Conference to the Miami District, and introduced C. K. Vliet, Pastor of First Church, West Palm Beach, who welcomed the Conference to the City. In the absence of the Mayor, Hon. Joe Earman extended welcome to the Conference in behalf of the City, and as a unique expression of appreciation of the mothers of the Conference, shawls were delivered to the following parsonage mothers: Mrs. Smith Hardin, Mrs. C. K. Vliet, Mrs. Ira S. Patterson, Mrs. R. H. Barnett, Mrs. A. W. Veckley, Mrs. W. J. Palmer, Mrs. B. F. Lawhern. Mrs. John M. Moore, wife of the Bishop, who was not present, was presented a shawl through her distinguished husband, the President of the Conference.

The Bishop graciously responded to the greetings of welcome, and expressed on behalf of Mrs. Moore appreciation of the beautiful gift.

Meeting and Adjournment—On motion of Smith Hardin the hour of meeting was fixed at 9:00 o'clock, and that of adjournment

at 12:30 each morning. The Bar of the Conference was fixed within the first twenty seats across the building.

Boards and Committees—The nominations for quadrennial and annual boards and committees were read by Ben F. Rogers, representing the Presiding Elders. This report was amended on the request of A. E. Householder, substituting the name of T. L. Z. Barr for his own on the Committee on Memoirs, and was adopted. (See Boards.)

Transfers In—The following, having been transferred into the Conference during the year, were introduced to the Conference and their transfers announced: Carroll Varner, an Elder from the North Mississippi Conference; J. A. Bridges, an Elder from the Alabama Conference; C. H. Lane, an Elder, from the North Alabama Conference; C. C. Keithley, a Local Deacon, in the Class of the 2nd Year, from the Tennessee Conference.

Dr. P. B. Wells, who was transferred to the Conference at the last session, was introduced.

Introductions—The following connectional officers were introduced by the Bishop: C. C. Jarrell, Secretary of the General Hospital Board, A. J. Lamar, the Senior Publishing Agent, L. E. Todd, Secretary of the General Board of Finance, J. M. Culbreath, of the Educational Board, A. F. Smith, Editor of the Christian Advocate, R. E. Nollner, Superintendent of the Southern Methodist Assembly.

Dr. Todd addressed the Conference in behalf of the Superannuate Endowment. Among other things Dr. Todd stated that the Florida Conference led all the conferences of the Church in the matter of superannuate endowment.

Regarding Finances—O. E. Rice read a preamble and set of Resolutions regarding certain changes in the policy of finance, which papers, on motion, were referred to the Commission on Budget.

The Bishop announced that the total amount of assessments for General Work for the next year aggregates $60,064.

Publishing Interests—A. J. Lamar addressed the Conference briefly with reference to the interests of the Publishing House.

Substitutions—The following substitutions of alternate lay delegates were announced by the Secretary: Tallahassee District, Mrs. W. A. Fischer in place of Mrs. O. O. Mickler, and William M. Carraway in place of C. J. Ferrell; Bartow District, Mrs. I. C. Jenkins in place of Mrs. T. C. Banks; Mrs. A. A. Godfrey in place of Mrs. W. C. Norvell.

Southern Assembly—The Secretary read a communication from the Southern Assembly, and on motion it was submitted for recommendations to a committee of five, to be appointed by the Chair. The Bishop appointed the following committee: W. A. Myres, R. I. Barnett, E. Watt Smith, J. T. Feaster, Mrs. Thos. D. Steele.

Resolution—A resolution, signed by Carpenter, Bailey, Wilson and White, was passed, instructing the various Conference Boards and the Commission on Budget to exercise the utmost economy in their financial askings, and that wherever possible overhead expenses and unnecessary employees be eliminated.

Question 21—The name of W. F. Dunkle was called, his character passed, and report of his work in the Bartow District made. The names of the following pastors in the Bartow District were called and their characters passed: W. W. Taylor, R. B. Templeton, H. J. Haeflinger, J. A. Bridges, A. A. Godfrey, L. P. Driscoll, K. Hollister, G. S. Roberts, W. J. Martin, Hubert Dodd, J. T. Mitchell, J. D. Major, J. T. Coulliette, I. C. Jenkins, W. K. Piner, R. A. Selby, L. E. Roberts, G. M. Glazier, J. E. Jones, L. M. Reid, K. H. Koestline, J. E. Woodward, L. M. Spivey, G. F. Scott, Olin Boggess, D. M. Maynard, H. H. McAfee, R. H. Barnett, R. Ira Barnett, G. W. Hutchinson, Harvey M. Hardin, Forrest Heddon.

The name of Paul W. Ellis was called, his character passed and his report for the Deland District was made. The names of the following pastors in the Deland District were called and their characters passed: R. T. Caldwell, W. G. Strickland, W. W. Laite, E. L. Hollady, P. L. Redfearn, J. S. Purcell, W. T. Brantley, R. L. Armor, Thomas Williams, W. S. Hullett, J. P. Gaines, C. W. Mathison, G. W. Rosenberry, Carroll Varner, J. D. Murray, M. L. Smith, S. I. Hendrix, O. Sewell Palmer, C. C. Frazier, J. E. Shepherd, W. J. Palmer.

The name of M. H. Norton was called, his character passed and his report for the Orlando District was made. The names of the following pastors in the Orlando District were called and their characters passed: W. J. Jones, F. Pixton, A. H. Hancock, W. C. Norton, J. B. Reid, C. E. Gutteridge, H. B. Boyd, W. E. Bryant, W. C. Fountain, W. T. Rencher, E. N. Philpot, S. A. Wilson, J. W. Rogers, O. E. Rice, I. L. Bishop, C. H. Summers, H. H. Waller, C. F. Tolle, T. R. Adams, F. J. Patterson, R. F. Hodnett, R. E. Carlson.

Dr. Jarrell, Secretary of the General Hospital Board, called attention to the fact that the report of his Board had been transmitted directly to the Conference Hospital Board, and was, through them, in the hands of the Conference.

Question 14—Answering Question 14, What preachers have died during the year? The names of T. J. Nixon, John Beers, B. F. Lawhern, J. P. Durrance, J. W. Jackson, were called, and referred to the Committee on Memoirs. B. F. Rogers, Presiding Elder of the Ocala District, announced that T. A. Morgan, Supply at Northside, St. Petersburg, had died during the year. The Conference stood and prayer was led by Bishop Moore. T. L. Z. Barr called attention to the Memorial Session of the Conference which will be held Sunday afternoon at 3:30.

The Bishop announced that he would receive callers between 1:30 and 2:30 each day.

Announcements were made, the Doxology was sung, and the benediction was pronounced by J. Edgar Wilson.

SECOND DAY

Thursday, June 19, 1930.

Opening—Conference convened at 9:00 A. M., with Bishop Moore presiding. After the singing of Hymn No. 355, J. P. Hilburn led in prayer. The Bishop read again from the 1st Chapter of 2nd Timothy, which he used as a basis for an intensely practical address to the Conference. Hymn No. 334 was sung.

Journal—The Journal of the Wednesday morning session was read by the Secretary and approved.

The Secretary read a telegram from H. H. McAfee, who is ill in the hospital at Lakeland.

General Board of Christian Education—On motion of W. A. Cooper it was ordered that the action of yesterday in regard to the adoption of Boards be reconsidered. W. F. Dunkle made a motion that the Board of Education, the Sunday School Board, and the Epworth League Board of the quadrennium now closing be continued in the same capacity until the business of these Boards shall be transferred to the Annual Conference Board of Christian Education. Motion prevailed.

Boards and Committees—B. F. Rogers, Secretary of the Cabinet, read the nominations of the Presiding Elders for the various Boards and Committees. (See Boards and Committees).

Conference Treasury—W. A. Cooper, Chairman of the Board of Finance, stated to the Conference that in case H. L. Phifer should be continued as Conference Treasurer arrangements had been made that the Conference funds would be fully guaranteed and protected by Government Bonds in the Phifer State Bank.

Advocate Board—J. Edgar Wilson called attention to the fact that the Board which has in charge the Florida Conference organ is not a quadrennial Board, but a Board of Trustees elected for specific terms of years. The nominations for the Organ Board were stricken out, and the remainder of the report was adopted.

Complaints against Smith Hardin—The Bishop stated that he had received complaints from F. L. Crowson against the character of Smith Hardin. Hoping that this matter would be cleared up in a brotherly manner the Bishop explained that he was allowing broad latitude in the discussion of the matter of these complaints. After informal remarks by various members, the Committee of Investiga-

tion appointed by Bishop Dobbs made a report through P. B. Wells that the Committee had met and had found that trial was unnecessary. Dr. Wells read the proceedings of the Committee of Investigation. On motion of J. P. Hilburn a new Committee of Investigation was ordered appointed by the Conference, said motion having the endorsement of Smith Hardin. The Bishop appointed the following Committee: A. H. Cole, H. J. Haeflinger, and A. Fred Turner.

Afternoon session—W. F. Dunkle moved that when we adjourn we adjourn to meet at 5:00 o'clock this afternoon. The motion prevailed.

Resolution of Sympathy—W. A. Cooper made a motion that the sympathy and love of the Conference be expressed to J. R. Cason in the serious illness of Mrs. Cason.

Board of Missions—Report No. 1 of the Board of Missions was read by Ira S. Patterson and adopted as follows:

ANNUAL REPORT BOARD OF MISSIONS FLORIDA ANNUAL CONFERENCE

In session West Palm Beach, Florida, June 19, 1930.

Dear Fathers and Brethren:-

Your Board of Missions submit the following report for the year now closing.

Section 1.
Our World Wide Missionary Program

The field of Methodist Evangelistic effort still remains true to our Founder's declaration. The world is our Parish, and our Savior's statement "The field is the world." Our fathers in Methodism projected our Missionary undertakings upon nothing less than Christ's and the Holy Spirit's imperative to make Christian all peoples upon the earth.

The Mission Board of our Church, having thus their objectives divinely outlined, have planned their labors and the Missionary program of Methodism with this in view.

Our hearts were rejoiced by the fruiting of our labors in the organization of a national Methodist Church in Japan, in Korea, Brazil and Mexico, and the prospect that the blossoming of our work in China under God's blessing will fruit in another National Church by the end of the present quadrennium.

This successful issue has been made possible through the inspired plan of financing our World wide work during the past quadrennium; by means of the free will offerings of our people for Missionary Maintenance. Without these offerings, laid upon the altars, less than half of the program would have been maintained and we would have labored under the burden of one million five hundred thousand dollars of indebtedness while struggling to carry on. Today we move unfettered by debt, cheered and enthused by the accomplishments stated above.

We regret that our General Secretary, Dr. W. G. Cram, is forced to report that there has been a decline up to the present time in the offerings of our people of more than $100,000.00 this year, and is compelled to urgently request that we make an effort, especially the churches that have reported nothing, to decrease the shortage on Missionary Maintenance in the Florida Conference.

By action of the General Conference just held a decrease of $100,000.00 in the apportionment formerly called assessment and a like decrease in

the objective of our Free Will offering from $1,000,000 to $900,000 in the latter and from $800,000 to $700,000 in the first named.

This with an annual budget or pay roll of $1,500,000 calls for every preacher in charge and every congregation to enlist whole-heartedly in this great task seeking the inner imperative through the Holy Spirit.

Section 2
Conference Work

For the past four years we report receipts of Conference Board of Missions as follows:

Year	Receipts from Assessment	Raised as Specials		
1926	$ 22,106.00	$10,387.00	Total	$ 32,493.00
1927	37,638.00	34,323.00	Total	71,961.00
1928	32,904.00	7,606.00	Total	40,510.00
1929	27,505.00	11,753.00	Total	39,258.00
Total	$120,153.00	$64,069.00	Total	$184,222.00

By Districts—Mission Maintenance 1929-30 and Storm Relief

	District	This Year	No. Charges	Last Year	No. Charges	Storm Relief	
1.	Bartow	$ 914.45	17	$ 813.47	23	244.15—9C	
2.	DeLand	657.24	17	785.65	18	12.25—2ch	
3.	Gainesville	498.33	13	506.70	19	3.65—1	
4.	Jacksonville	2,151.90	19	1,509.72	22	72.02—9	
5.	Miami	1,363.06	21	1,344.38	21	6.35—1	
6.	Ocala	2,052.55	20	775.50	18	42.78—4	
7.	Orlando	1,241.26	19	673.12	15		
8.	Tallahassee	740.75	11	875.50	19	45.70—4	
9.	Tampa	1,503.72	20	1,234.60	21		
10.	Latin			33.70	4		
	Total	11,123.28	157	$8,394.34	180	426.90	29

Jacksonville District is a star District (*), leading in amount sent and also 100 per cent in charges remitting.

First Church Jacksonville leads all charges in the conference in amount paid. First Church West Palm Beach follows closely for Second Honor.

The following churches are (**) churches.
First Church Jacksonville, Dr. E. O. Heath, Pastor.
Pompano, Miami, Rev. A. M. Daiger, Pastor.
Apopka, Orlando District, Rev. F. Pixon, Pastor.
The following charges are (*) churches. (Miami District)
First Church, West Palm Beach, Dr. C. K. Vliet, Pastor.
South Dade Circuit, Rev. C. F. Starnes, Pastor.
Dania, Rev. G. R. Stephens, Pastor.
Miami Beach, Rev. H. A. Carlton, Pastor.
Matecumbe, Rev. W. E. Dennis, Pastor.

Jacksonville District, Marvin Memorial, Rev. W. L. Huggins, Pastor.

Tampa District, Trinity, Rev. H. W. Blackburn, Pastor.

There are a number of churches deserving credit who did not reach the star (*) class.

* Okeechobee, Jno. T. Gaines, Pastor.

Tallahassee District is a star district.

COMMITTEE ON EVANGELISM

We, Your Committee on Evangelism, would call the attention of the Conference in making this a quadrennium in which we would seek Pentecostal experience. We rejoice at this call to evangelism and pray that our pastors and evangelists will dedicate themselves anew to revival work. We believe the Spirit of Evangelism is still in the church.

Revivals have been held in almost every charge with the assistance of our evangelists and pastors. While the results were fair, we are praying for a greater outpouring of the Spirit in the future.

We recommend the continuation as General Evangelists of John B. Culpepper, Sr., and Frank P. McCall.

We recommend the appointment, without salary, of H. H. McAfee as Conference Evangelist.

We recommend the following as approved evangelists: W. H. McLeod, T. E. York, H. L. Ezell, J. I. Whitworth, and John M. Watts.

Respectfully submitted,
P. M. Boyd, Committee Secretary.
H. F. Tolle, Chairman Board of Missions.
C. E. Gutteridge, Sec.-Treas. Board of Missions.

Dr. Walter Anthony, pastor of Wesley Monumental Church, Savannah, Georgia, was introduced to the Conference. Dr. Anthony is preaching a series of evangelistic sermons each afternoon of the Conference.

Commission on Budget—A. M. Hughlett, Chairman of the Commission on Budget, made a report of conclusions reached by the Commission in regard to certain papers and resolutions referred to the Commission by the Conference during the session of yesterday. The report was amended, and with the amendments adopted.

REPORT NO. 1 OF THE COMMISSION ON BUDGET

The Commission on Budget beg leave to make the following report on the paper presented by brethren from the Orlando District and referred to us for consideration:

The Commission recommends:

1. That all the pastors exercise the greatest care in permitting appeals for money for causes other than our regular claims, if such appeal appear likely to jeopardize the latter.
2. That the Commission on Budget continue to apportion the claims to the various districts on the basis of percentage heretofore used; namely, one-half on the basis of membership and the other half on the basis of the pastors' salaries, as reported to the preceding Annual Conference.
3. That the District Stewards fix the Presiding Elder's salary at a definite sum, and that this sum be apportioned to the charges on the same basis of percentage used in item 2—namely, one-half on the basis of membership and the other half on the basis of the pastors' salaries as reported to the preceding Annual Conference.
4. That the Committee on Budget make the assessments as low as possible, consistently with the needs of the work.

This report was adopted by the Conference.

A. M. Hughlett, Chairman,
C. E. Earnest, Secretary.

A collection was taken for the paying of the cost of the printing of the resolutions which had been referred to the Commission on Budget, and the bill was provided for.

Walt Holcomb asked leave of absence from the afternoon session of the Conference.

Orphans Friend—Herbert Priddy. one of the boys from the Florida Methodist Orphanage, representing the Orphans Friend, the Orphanage publication, was introduced to the Conference.

Announcements were made, the Doxology was sung, and the benediction was pronounced by R. H. Barnett.

SECOND DAY—AFTERNOON

Thursday, June 19th, 1930.

Opening—Pursuant to the motion of the morning, the Conference convened at 5:00 P. M., Bishop Moore in the chair. "Rock of Ages" was sung and prayer was offered by W. J. Carpenter.

The minutes of the morning session were read, and with a few suggestions of change, were approved.

Board of Christian Education—B. F. Rogers read the nominations for the Board of Christian Education, and they were adopted. (See Beard). R. I. Barnett called a meeting of this Board of Christian Education immediately upon adjournment this afternoon.

Southern College—President L. M. Spivey was asked by the Bishop to speak to the Conference concerning his work. Dr. Spivey reported first regarding Pastor's School. He asked R. I. Barnett to make supplementary statements.

Speaking with reference to Southern College, Dr. Spivey stated that the last year had attained the highest enrollment during his connection with the College. He stated, furthermore, that there was no question as to whether the College would open in the fall. It will open.

Class of Second Year—Under Question No. 17, the following names were called, and the preachers having met all requirements were elected to deacon's orders: J. W. Branscomb, W. W. Taylor, C. F. Tolle, J. A. Tolle, H. L. Wiggins and W. L. Huggins. The following men, having passed the required courses of study and having been recommended by the Committee on Admissions, the Bishop stated that they would be eligible for admission into full connection when he would call the question at the Friday morning session: J. W. Branscomb, J. W. Hamilton, C. C. Keithley, W. W. Taylor, C. F. Tolle, J. A. Tolle, C. K. Vliet, H. L. Wiggins, W. L. Huggins.

Report No. 1, Hospital Board—G. E. Summers read Report No. 1 of the Hospital Board. Dr. C. C. Jarrell, General Secretary of the Hospital Board, and Fred T. Barnett, Associate Secretary, and S. H. C. Burgin, spoke to the report. The report was adopted, as follows:

REPORT NO. 1 OF CONFERENCE HOSPITAL BOARD

Your Conference Hospital Board wishes to call the attention of the Conference to the recent legislation enacted by the General Conference in Dallas, Texas, whereby any Annual Conference not having a hospital of its own, may, upon the recommendation of its own Hospital Board, become one of the patronizing Conferences of a hospital belonging to the Methodist Episcopal Church, South, in which case 80 per cent of its Golden Cross funds shall be devoted to the work of such hospital, and the remaining 20 per cent of said funds shall be allotted as heretofore to the General Hospital Board for its work.

Your Board reports that negotiations were recently entered into between the Florida Conference Hospital Board and Wesley Memorial Hospital of Atlanta, Georgia, with a view to establishing a patronizing relation between our Conference and the said Wesley Memorial Hospital, under the present law of the Church as above stated. After careful consideration of this proposed relation, we recommend that the Florida Conference declare its purpose through the adoption of this Report to enter into a patronizing relation to the Wesley Memorial Hospital of Atlanta, Georgia, under the terms and conditions herein set forth as follows:

1. Wesley Memorial Hospital will accept for treatment any charity patients for whom any local Church within the Florida Conference or the Conference Hospital Board will guarantee payment. The rates charged for such charity patients who may be sent to the Hospital under this plan of affiliation are as follows:

(a) Active preachers of the Conference, $2.50 per day.

(b) All other charity cases, $3.00 per day.

These rates are for patients occupying a ward and cover all necessary hospital expenses, including X-Ray and fees of physicians and surgeons. The staff of the Wesley Memorial Hospital includes some of the most eminent and skilled medical and surgical men of the city of Atlanta as well as of the entire South, and these men give their services free of any cost to the charity patients in the Hospital.

Wesley Memorial Hospital has a beautiful situation on the campus of Emory University, and the attractive wards of the Hospital have 16, four and two beds, respectively, the wards for men being situated on one floor and the wards for women being situated on another floor.

2. Wesley Memorial Hospital does not undertake under this Plan to treat mental or highly contagious diseases, and reserves the right to reject those cases which are found upon examination and diagnosis at the Hospital in Atlanta, Georgia, to be incurable or otherwise unacceptable to the Hospital.

The expenses of such charity cases as may be sent to the Hospital under this Plan must be guaranteed either by a local Church or by the Conference Hospital Board, and all amounts paid by a local Church for the expenses of charity patients in the hospital may be credited on the amount of the contribution of such Church to the Golden Cross Enrollment.

3. The Wesley Memorial Hospital has further agreed to accept those active itinerant preachers and superannuated preachers of the Florida Conference, together with the immediate dependent members of their families, who may desire to become pay-patients in the Hospital, upon the same favorable terms that are now granted to the preachers of the North and South Georgia Conferences, Viz.: one-half reduction in the rates for room and board.

4. The Florida Conference expressly reserves the right to cancel this contract with the Wesley Memorial Hospital whenever for any good reason it deems it best for its own interests to terminate the relationship created by the adoption of this Report. The Wesley Memorial Hospital likewise reserves the same right to terminate the relationship whenever it finds it impracticable or unwise to continue said relationship with the Florida Conference as a patronizing Conference.

5. We would earnestly urge our pastors and laymen to promote with energy and enthusiasm the Golden Cross Enrollment in all of our Churches

during the new Conference Year, in order that funds may be realized with which Wesley Memorial Hospital may perform a larger humanitarian service to the worthy poor in Georgia and Florida, including those patients who may be sent to the Hospital under the terms and conditions hereinbefore set forth in this Report.

Respectfully submitted,

Geo. E. Summers, Chairman,
L. E. Wright, Secretary.

Organization of Boards—The Bishop called for the organization of Quadrennial Boards. The following reports were given:

Board of Finance: W. A. Cooper, Chairman; L. M. Broyles, Vice Chairman; R. H. Johnson, 810 City National Bank, Miami, Secretary.

Board of Missions: W. F. Dunkle, Chairman, L. P. McCord, Vice Chairman; C. H. Summers, Secretary-Treasurer.

Board of Temperance and Social Service: W. J. Carpenter, Chairman; D. D. Diffenwierth, Secretary.

Hospital Board: G. E. Summers, Chairman; L. E. Wright, Secretary.

Group Insurance—W. A. Cooper, Chairman of the Board of Finance, asked if the Conference wished to continue group insurance. On motion of R. B. Templeton, group insurance was discontinued by the Conference.

Announcements were made, and the Conference adjourned with the benediction by C. W. White.

THIRD DAY—MORNING SESSION

June 20, 1930.

Opening—Conference convened at 9:00 A. M., Bishop Moore in the chair. Hymn No. 222 was sung, and prayer was led by L. M. Broyles. The Bishop read from the 3rd Chapter of 1st Timothy, and addressed his remarks principally to the Class to be admitted. The required questions having been satisfactorily answered, the class was admitted into full connection by vote of the Conference, as follows: J. W. Branscomb, J. W. Hamilton, C. C. Keithley, W. W. Taylor, C. F. Tolle, J. A. Tolle, C. K. Vliet, H. L. Wiggins, W. L. Huggins.

A special violin solo was rendered by Prof. Godeo, accompanied by Mrs. Hollister.

Journal—The minutes of the afternoon session on Thursday were read by the Secretary and approved.

A. K. Hawkins, lay delegate from the Tampa District, was seated in place of T. F. Alexander, who was absent.

Addition to Board of Christian Education—B. F. Rogers, Secretary of the Cabinet, announced that P. B. Wells, J. D. Hurt, B. F. Gault, of West Palm Beach, and I. T. Pearson, of Miami, were added

to the names previously read on the Board of Christian Education. The name of J. H. Bunch was substituted for that of O. O. McCollum on the same Board.

Announcement was made that Mrs. F. B. Godfrey, Conference President of the Woman's Missionary Society, is thereby an exofficio member of the Board of Missions.

Committee of Investigation—The Committee appointed to investigate complaints against the character of Smith Hardin reported as follows: "We, your Committee of Investigation appointed in the case of Rev. Smith Hardin, beg to report that we find no trial necessary." Signed, "A. H. Cole, Chairman, H. J. Haeflinger, A. Fred Turner."

The Conference stood and sang "Come, Thou Fount of Every Blessing."

Dr. J. W. Perry, Secretary of the Board of Missions, Home Department, was introduced to the Conference.

Class of Third Year—The Class of the Third Year was called and D. L. Jones, W. L. Huggins, F. L. Martin, J. D. Hurt, O. C. Howell, Irving L. Bishop, A. A. Koestline, E. L. Holliday, L. E. Roberts, M. H. Wyatt, H. W. Tyler, C. M. Cotton, and B. William Palmer, having passed the required examinations, and their characters having been passed, were advanced to the Class of the Fourth Year.

T. C. O'Steen and E. L. Ley, not having passed the required studies, remain in the class of the Third Year their characters passing.

The name of L. E. Roberts was referred to the Committee on Conference Relations for the supernumerary relation.

It was stated that W. L. Elkins had been transferred to the Tennessee Conference.

The Commission on Budget was excused for a necessary meeting.

Class of Fourth Year—The Class of the Fourth Year was called and the following members were reported to have completed the course of study: A. R. Buhrman, Hubert Dodd, R. C. Holmes, J. P. Lilly, B. M. Montgomery, O. A. Murphy, P. B. Trigg, E. N. Philpot, H. H. Waller, C. H. Voss, T. W. Carlton, O. S. Palmer and W. L. Huggins. A. B. Austin and Ira E. Williams not having been before the Committee, remain in the class of the Fourth Year. All of those who had completed the Fourth Year Course of Study, excepting O. A. Murphy, who is already a Local Elder, and W. L. Huggins, who has not yet travelled the required time, were elected to Elders Orders.

Class of First Year—The Class of the First Year was called and R. E. Carlson, having passed the required Course of Study, was advanced to the Class of the Second Year. Forrest D. Heddon and H. M. Hardin, students in college, had not been before the Committee,

and, therefore, remain in the Class of the First Year, characters passing.

The Bishop was asked to revert to the call of the Class of the Third Year, the name of P. L. Anderson was called, his character passed and he, having passed the required studies, was advanced to the Class of the Fourth Year.

Question 21—Under Question No. 21, the names of Allan McFarlan, M. T. Bell, J. R. Cason, J. S. Chapman, D. A. Cole, Howard Dutill, W. H. Funk, W. J. Gray, J. M. Gross, G. P. Hendry, Paul Kendall, J. L. Kilgore, D. M. McCauley, A. M. Mann, J. E. Mickler, H. S. Miller, W. H. Newkirk, H. E. Partridge, G. P. Penney, W. M. Poage, B. T. Rape, C. A. Saunders, G. W. Sellers, Sam Scott, J. D. Sibert, R. A. Sowell, R. L. Sumner, D. B. Sweat, J. W. Taylor, O. A. Thrower, W. B. Tresca, J. Edgar Wilson, J. L. Yeats, W. M. Cooper, J. P. Hilburn, A. E. Householder, H. T. Gaines, L. B. Simpson, R. E. L. Folsom, W. T. Rencher, F. M. C. Eads, R. H. Barnett, Olin Boggess, were called, their characters passed, and their names referred to the Committee on Conference Relations for the superannuate relation.

The Presiding Elder of the Orlando District reported that W. G. Allaben had joined the Methodist Protestant Church, which is the equivalent of withdrawal from our church. The name of J. L. Criswell was called, and his character passed, but his name was not referred.

The Orphanage Board and the Sunday School Board were granted permission to retire for a brief meeting.

The name of H. A. Carlton was called, his character passed, and his name referred to the Committee on Conference Relations. The character of D. Carrera was passed, and his name referred for the superannuate relation, a statement being made that his support would rest with the Board of Missions.

Jacksonville District—The name of S. H. C. Burgin was called under Question No. 21, his character passed, and he made report regarding the work this year in the Jacksonville District. The following names were called and their characters passed: O. A. Murphy, W. O. McMullen, W. J. Churchwell, W. L. Nelson, J. D. Lewis, E. O. Heath, C. J. Tyler, A. P. Smith, W. C. Rogers, L. B. Overstreet, A. F. Turner, L. D. Lowe, S. O. Hammond, Don A. Cooke, W. C. Staats, J. T. Guy, I. S. Patterson, C. W. Crooke, M. B. Cox. The name of J. F. Phillips was called, and W. A. Cooper, Chairman of the Board of Finance, stated that this name had been referred to the Board of Finance at the last Annual Conference for the adjustment of some financial matter. Dr. Cooper stated that the matter had been satisfactorily cleared, and the character of J. F. Phillips was passed.

Latin District—The names of L. Oser, G. Perez, R. Paula, P. J. Pappas were called and their characters passed.

Miami District—The name of Smith Hardin was called, his character passed, and he made report for the Miami District. The names were called and the characters passed of the following: E. H. Crowson, G. R. Stephens, D. D. Dieffenwierth, F. L. Crowson, L. Munro, H. G. Cowan, C. W. McConnell, W. E. Dennis, D. B. Sargent, W. R. Howell, Holmes Logan, A. C. McCall, P. B. Wells, W. F. Jones, Walt Holcomb, J. J. Jones, A. M. Daiger, C. F. Starnes, J. D. Hurt, G. A. Davis, and F. E. Tiffen.

Southern Assembly—Report of the special committee on Southern Assembly was read by R. I. Barnett. R. E. Nollner, Supt. of the Assembly, spoke to the Conference. Report was adopted.

Commission on Budget—A. M. Hughlett presented Report No. 2 of the Commission on Budget. W. A. Myres moved that the Rules be suspended in order that this report might be put at once on passage. The motion prevailed. W. A. Cooper made a motion that the report be amended so as to make the assessment for Conference Claimants $38,000, instead of $27,000, and the amendment prevailed. The report was adopted as amended. (See Page 46).

Board of Education—H. A. Spencer read the report of the Board of Education. L. P. McCord moved that we now adjourn to meet at 5 o'clock for the further consideration of this report. Motion prevailed.

Announcements were made, and the benediction was pronounced by I. S. Patterson.

REPORT OF COMMITTEE ON SOUTHERN ASSEMBLY
FLORIDA CONFERENCE

The Florida Conference of the Methodist Episcopal Church, South, has received with interest the proposal of the stockholders and Commissioners of the Southern Assembly to convey the ownership and administration of the Assembly to a Board of Trustees to be elected by Annual Conferences East of the Mississippi River.

THEREFORE, BE IT RESOLVED, First, That the Florida Conference accept said proposition and will cooperate in the proposed plans on the basis set forth.

Second, That this Conference endorses and commends to our people an appeal for voluntary contributions for the enlargement and better equipment of the Assembly that it may serve the interests of the Church in the most efficient way.

Third, That this Conference does not assume any liability for any financial obligations of the Southern Assembly. We hope and believe that it will be amply sustained by the thousands who shall benefit by it and by those who habitually support the great and worthy institutions of their Church.

Fourth, That the Board of Trustees, created by this Conference in cooperation with other Annual Conferences, is hereby authorized and empowered to secure incorporation under the laws of the State of North Carolina whenever in its discretion incorporation may be necessary or desirable for the better discharge of its trust.

Fifth, That E. Watt Smith be elected a Trustee of the Southern Assembly to serve one year and that J. T. Feaster be elected to serve as Trustee for two years and as their terms expire one Trustee shall be elected for a term of two years at each session of this Conference hereafter.

Sixth, That the Board of Trustees shall submit annually to each of the cooperating Conferences a full report of the condition and operations of the Southern Assembly together with such recommendations as the Board may deem advisable.

Seventh, That a Standing Committee of Five on Assemblies be elected for the quadrennium on nomination of the presiding elders.

Signed,
R. Ira Barnett,
Mrs. Thos. D. Steele,
W. A. Myres,
E. Watt Smith.

THIRD DAY—AFTERNOON

June 20, 1930.

Opening—Pursuant to the motion of the morning, Conference convened at 5:00 P. M., Bishop Moore in the chair. Hymn No. 91 was sung and W. J. Palmer led in prayer.

Journal—The Minutes of the morning session were read by the Secretary, and approved.

Educational Report—The Report of the Board of Education, which was left pending at the close of the morning session, was resumed, and after discussions and explanations by L. M. Spivey, W. F. Dunkle and the Chair, the question was raised as to the attitude of the Commission on Budget. Dr. Hughlett, Chairman of the Commission, stated that his report had included the educational assessment as a special, and that it had already been passed as such. The report of the Board of Education was then adopted, as follows:

REPORT OF THE BOARD OF EDUCATION—NO. 1

In view of the action taken by the General Conference, this Board has determined that the only matters it should consider and report are those with which it has dealt during the past year; to make such recommendations as come strictly within its jurisdiction; and to leave to the new Board and its advisory committee the consideration and adoption of a financial plan for the incoming quadrennium.

We are pleased to report another year of progress in the education of our youth under the intelligent management of President Spivey and his faithful co-workers of Southern College. We are grateful for the excellent work the College is doing, though it is forced to operate with restricted funds.

With regret we report that the funds coming into the Treasury of this Board during the past year have been wholly inadequate to meet the pledge of the Conference in the payment of interest on the bonded indebtedness maturing during the year and that we have had no funds with which to retire $10,000.00 of the bonds which matured April 10th. This Board cannot meet the bonded indebtedness maturing annually with a $32,000.00 assessment unless it received at least $30,000.00 annually from the assessment. We now have an annual interest charge of $19,000.00 and $10,000.00 of the bonds maturing annually, to the payment of which when due this Conference has pledged its good faith. Interest on the bonds is due semi-annually in the sum of $9,500.00 October 10th, and $9,500.00 April 10th. Therefore, we recommend that the Educational Assessment of $34,000.00 be made a Special Assessment in order that through extra effort the entire amount may be raised. It is hoped that enough churches will pay this assessment by October 1st, that we may be able to pay the semi-annual

interest due October 10th. We recommend that the first Sunday in March be made Southern College Day at which time each church shall make a special effort to pay this assessment in full, and that on this day the advantages of Southern College as an institution where our young people may obtain an education under Christian influences be stressed. We call your attention to the fact that the assessment is $500.00 less than last year's.

We desire also to commend the work of Wesleyan College at Macon, Georgia, and of Emory and Southern Methodist Universities.

We submit the following recommendations:

1. That the Conferences elect as Trustees of Southern College term expiring in 1933, the following: Smith Hardin, H. J. Haeflinger, A. F. Turner, L. N. Pipkin, R. L. Cline, E. T. Roux, J. D. Randall, Sam Banks, (Alumni Trustee); O. E. Rice, vice W. P. Buhrman, resigned, for term expiring in 1932;
2. That O. O. McCollum, J. B. Game, J. E. Graves and W. R. Thomas be elected as Trustees of Florida Methodist Foundation, term expiring in 1933;
3. That L. P. McCord and L. D. Lowe be endorsed as Trustees of Wesleyan College for term expiring in 1933;
4. That Henry M. Bullock be appointed as a teacher in Blackburn College; R. E. Wicker as a student in Vandebilt University; B. William Palmer as a student in University of Chicago; Harvey M. Hardin and Forrest D. Heddin as students in Duke University; O. C. Howell as a student in Asbury College; and J. F. Phillips Financial Agent and Instructor in Vanderbilt University;
5. That Dr. Ludd M. Spivey be appointed as President of Southern College and Conference Secretary of Education; Rev. Olin Boggess, Rev. G. F. Scott and Rev. D. M. Maynard be appointed as Professors in Southern College.

S. I. Hendrix, Secretary.
L. W. Duval, Chairman.

American Bible Society—C. B. Burns, of the South Carolina Conference, representative of the American Bible Society, addressed the Conference regarding his cause.

History of Florida Methodism—On motion of W. J. Carpenter the following resolution was adopted:

A HISTORY OF FLORIDA METHODISM

WHEREAS the Rev. P. B. Trigg is preparing a history of Florida Methodism, gathering a great amount of material from sources hitherto untouched by any writer on this subject. And whereas Bro. Trigg is in touch with this interesting and accurate data which the church needs;

THEREFORE, RESOLVED, That we, the members of the Florida Conference, bid our brother God speed in his work of love, and that we hereby pledge him our cooperation, sympathy and loyal moral support, in his effort to give us a history of such intrinsic value.

W. J. Carpenter,
Benj. F. Rogers.

Commission on Benevolences—Harwell Wilson presented the report of the Conference Commission on Benevolences. C. C. Jarrell, representative of the General Commission on Budget spoke to the report, which was adopted, as follows:

REPORT OF THE ANNUAL CONFERENCE COMMISSION ON BENEVOLENCES

The Annual Conference Commission on Benevolences begs leave to report its organization and action as follows:

Chairman ex-officio, Bishop John M. Moore,

Vice-Chairman, Rev. W. F. Dunkle,
Secretary and Treasurer, Mr. Harwell Wilson.

Dr. C. C. Jarrell appeared before the Commission as the representative of the General Conference Commission on Benevolences and reported its recent organization at Nashville, Tennessee, and brought communications from the body.

Dr. Jarrell read the recent action of the General Conference constituting the Annual Conference Commission on Benevolences as follows: Chairman, the Presiding Bishop, the Presiding Elders, the Chairman of the various Conference Boards, and the District Lay Leaders.

This Commission under the law is to cooperate with the General Conference Commission on Benevolences and to promote in the Annual Conference the full program of cultivation for the General and Annual Conferference Benevolences and for the Voluntary Kingdom Extension Offering, as authorized by the General Conference at Dallas. The General Conference has thus constituted the General Commission on Benevolences and the Annual Conference Commission on Benevolences as the regular agencies during the coming quadrennium for the cultivation of the Church with reference to its whole benevolent program and has charged these agencies with the primary responsibility of securing the regular Benevolences and the Voluntary Kingdom Extension Offering.

In view of this legislation of the General Conference, and the responsibility thereby conferred upon us, the members of the Florida Annual Conference Commission on Benevolences in its effort to carry out the financial policy established by the recent General Conference.

(a) We hail the purpose of the General Conference, and the organized effort pursuant thereto, the General Commission on Benevolences, to stabilize the Benevolence Dollar in Methodist circles. We join with them in the passionate hope and Christ-like purpose to redeem this Benevolent Dollar until it is worth one hundred cents.

(b) We pledge our efforts and venture to pledge the cooperation of our entire Annual Conference in carrying out the wise and comprehensive cultural program inaugurated by the General Conference Commission in response to the instructions of the General Conference. We suggest, as requested by the General Commission, the months of January and February for the particularly intensive period of cultivation.

(c) We recommend that you authorize the Presiding Elders to distribute the Florida Conference allotment out of the Voluntary Kingdom Extension Offering among the various districts on the principle of their ability and willingness to pay. This allotment is $30,000.00.

We believe that the instruction of the General Conference and the program of the General Commission on Benevolences to use the existing agencies of the Church and to utilize the various meetings and Conferences of the Church as already constituted in a broad, Church-wide program of cultivation will so unify our forces and so inspire our people that the Florida Conference will begin at once to resume its place of accustomed leadership among the foremost Conferences of Southern Methodism.

Jno. M. Moore, Chairman,
Harwell Wilson, Secretary.

Dr. J. W. Perry, Secretary of the General Board of Missions, Home Department, addressed the Conference.

District Conference Records—The Committee on District Conference Records presented their report, which was read by the Secretary, and adoptd, as follows:

The Committee on District Conference Records reports that the books from all the districts have been carefully examined. They are all properly and neatly kept.

Jesse E. Jones, Chairman,
J. W. Branscomb, Secretary.

Change of Conference Date—The Bishop raised the question of a change in the time of holding the sessions of the Florida Conference, and indicated a preference for some other date than June. R. I. Barnett presented a petition signed by some forty members of the Conference, asking that the next session of the Conference be held on or about the 15th of December, 1931. W. F. Dunkle moved that when this session of the Conference concludes its work, it adjourn to meet in adjourned session on December 17th, 1930, and the motion was seconded by J. P. Hilburn. A. H. Cole offered a substitute that action be postponed until ten o'clock Saturday morning. The substitute prevailed, and on the suggestion of the Bishop, L. M. Broyles, J. H. Daniel, W. A. Cooper, O. E. Rice, A. H. Cole, W. J. Carpenter, Harwell Wilson, Douglas Bailey and L. P. McCord, were appointed to bring in an outlined plan for the adjourned session of the Conference.

The Conference adjourned with benediction by the Bishop.

FOURTH DAY—MORNING SESSION

June 21, 1930.

Opening—Conference convened at 9:00 A. M., Bishop Moore in the chair. Hymn No. 489 was sung, and the 23rd Psalm was repeated in unison.

Journal—The Minutes of the Friday afternoon session were read by the Secretary and approved.

Telegram of sympathy was ordered sent J. D. Lewis, who is at home sick.

Ocala District—The character of B. F. Rogers was passed, he made his report for the Ocala District, and the character of the men in the District were passed, as follows: W. E. Sewell, B. D. Bourn, A. M. Hughlett, C. T. Howes, James A. Hendry, C. R. Mingledorf, R. C. Holmes, C. M. Cotton, W. J. Carpenter, C. F. Blackburn, A. C. Riviere, J. H. Daniel, F. W. Cramer, T. W. Carlton, J. E. Lewis, R. E. L. Folsom, W. A. Cooper, P. B. Trigg, V. T. Crawford, G. C. Herndon, R. E. Wicker.

Tallahassee District—The character of F. E. Steinmeyer was passed and he reported for the Tallahassee District. The characters of the men of the District were passed, as follows: W. J. Nease, J. E. Skipper, A. G. Cox, Joe Barton, J. L. Bourn, M. F. Dukes, W. A. Fischer, E. C. Sanders, J. W. Blake, L. E. Wright, C. W. White, E. Watt Smith, D. L. Jones, W. O. Troutman, J. O. Kroff.

Tampa District—The character of S. W. Walker was passed, and he reported for the Tampa District. The characters of the men of the District were passed, as follows: M. E. Myer, H. F. Tolle, T. L. Z. Barr, L. M. Broyles, Paul A. Fletcher, R. L. Allen, E. M. Wise, A. H. Cole, H. W. Blackburn, H. C. Hardin, A. A. Koestline,

J. W. Austin, E. J. Gates, C. E. Cook, H. P. Williams, J. B. Rooney, H. A. Spencer, F. H. Champion, M. E. Thompson, Henry Bullock.

Question No. 1—Under Question No. 1, Who are admitted on Trial? B. F. Gannaway, G. C. Powell, J. B. Culpepper, Jr., E. J. Pendergrass, L. G. Ray, W. M. Tabb, P. M. Boyd, E. F. Norton, Shuler Peele, W. R. Boland, were admitted on trial by vote of the conference. W. J. Ashworth, not having had the educational requirement, was admitted by a two-thirds majority.

Certificate of Health—On motion of L. M. Broyles and others, a resolution was passed to add to Section 9 of the General Rules an item to be numbered "3," which shall read as follows:

"3. We advise that the District Conference and the Committee on Admissions of the Annual Conference do not recommend any person for admission or for readmission unless and until such person shall have presented to the Committee a certificate of health from a physician."

Change of Date—The Committee appointed by the Conference to make recommendations and plans for the change of date of the Annual Conference reported as follows, which was adopted:

We your committee submit the following report:-

Resolved

First, we recommend a change of time for holding our Conference to December.

Second, that during the opening months of the Conference year that we as preachers and laymen make every effort to build up the morale of our people and churches by prayer and sympathy and cooperative effort, and by placing primary emphasis upon the spiritual aspects of our work. To this end we invite the prayerful and earnest participation of all our preachers and people.

Third, that we set as our financial goal for the first six months of the Conference year the payment of at least one third of the apportionment of the Conference claims and that we request the Bishop and his cabinet to set aside a portion of the time of adjourned session of the Conference for a special set up institute looking towards the inauguration of January and February of cultivation on all benevolent causes of our church.

Fourth, inasmuch as certain obligations of Southern College mature in October, we recommend that special attention be given the Board of Education apportionment as early as possible.

Fifth, that as far as possible each pastor be requested to use Thanksgiving Day for collections in full; that is, to make up any deficit that may then be on the apportionment for this six months.

Respectfully submitted,
L. M. Broyles, Chairman,
L. P. McCord, Secretary.

The Bishop set December 10th, 1930, as the date for convening the adjourned session of the Conference. On invitation of the pastor, Board of Stewards, the Chamber of Commerce, and the City Administration, Lakeland was chosen as the seat of this adjourned session of the Conference.

Minute Questions—Question 5, Who are discontinued? was called and answered "No one."

Question 8, Who are re-admitted? was called, and answered "No one."

Question 10, Who are received from other Conferences as traveling preachers? was called and answered "No one."

Question 11, Who are located this year? was called, and answered "No one."

Question 17, What local preachers are elected to deacon's orders? was called, and answered "Chesley M. Sappington."

Question 19, What local preachers have been elected elders? was called, and answered "No one."

Question 22, Who are supernumerary? was called, and answered, "Allan McFarlan, L. E. Roberts, and H. A. Carlton.

Question 23, Who are superannuated? was called, and answered by the report of the Committee on Conference Relations (See Report).

The report of the Committee on Lay Activities was adopted as follows:

Your Board of Lay Activities submit the following report:

First, that every Pastor and Layman strive to put on for the coming year special program for Christian Stewardship Evangelism and the payment of benevolences in full.

Second, that Layman's Day be observed in every church in the Florida Conference with a special program put on by the layman.

Third, that the Pastor and church Lay Leader in each charge stress the importance and necessity of the claims in full at the first meeting of the board of stewards and bring this important item before each congregation as often as seems wise.

Fourth, that every Pastor and Church Lay Leader subscribe for the Methodist Layman and make every effort towards its further circulation among the laymen.

Fifth, We nominate Douglas Bailey as Conference Lay Leader for the ensuing year.

Respectfully submitted,
Douglas Bailey,
Harwell Wilson,
H. C. Buckland.

The report of the Committee on Superannuate Relations was adopted as follows:

We your Committee of Conference Relations would report as follows:

First, That the following be granted a Supernumerary Relation:

Allen MacFarlane, L. E. Roberts and H. A. Carlton.

Second, That the following be granted a Superannuated Relation:

M. T. Bell, J. R. Cason, W. M. Cooper, J. S. Chapman, D. A. Cole, H. Dutill, W. H. Funk, W. J. Gray, J. M. Gross, G. P. Hendry, J. P. Hilburn, Paul Kendall, J. L. Kilgore, D. M. McCauley, A. M. Mann, J. E. Mickler, H. S. Miller, W. H. Newkirk, H. E. Partridge, A. E. Householder, G. P. Penny, W. M. Poage, B. T. Rape, C. A. Saunders, Sam Scott, G. W. Sellers, J. D. Sibert, R. A. Sowell, R. L. Sumner, D. B. Sweat, J. W. Taylor, O. A. Thrower, W. B. Tresca, J. Edgar Wilson, J. L. Yeats, R. H. Barnett, Olin Boggess, F. M. C. Eads, L. B. Simpson, W. T. Rencher.

We also recommend D. Carrera for the same relation, understanding that his case does not devolve upon the Conference Board.

Third, That the following be left on the effective list:

R. E. L. Folsom, H. T. Gaines.

R. L. Allen, Chairman,
W. J. Nease, Secretary.

The report of the Commission on Budget was read by A. M. Hughlett and adopted.

We your commission on Budget, submit the following for the use of the various Boards for the coming year. Also, a percentage set opposite for the Conference treasurer's use in disbursing these funds.

Board of Finance	$38000.00	.3808
Board of Missions	39750.00	.3983
Sunday School Board	8100.00	.0812
Epworth League Board	1000.00	.0100
Board of Church Extension	5700.00	.0571
Advocate Board	6244.00	.0626
Hospital Board	500.00	.0050
Board of Lay Activities	500.00	.0050
	$99794.00	1.00

We further recommend as a separate item $34000.00 for the Board of Education. The above amounts are for twelve months.

COMMISSION ON BUDGET, REPORT NO. 3
JUNE 21, 1930

Your Commission on Budget has compiled the following table, pro-rating our quota from the General Board for General work and for Conference Work, and for Education, as approved by the body, using as a basis amounts paid presiding Elder and Pastors and the membership for the year 1929-1930.

District	Per cent	General Work	Conf. Work	Bd. of Education	Totals
Bartow	.1044	$ 6271	$ 15,627	$ 5,325	$ 27,223
DeLand	.1010	6066	15,118	5,151	26,335
Gainesville	.0973	5844	14,565	4,962	25,371
Jacksonville	.1191	7154	17,829	6,074	31,057
Miami	.1139	6841	17,050	5,810	29,701
Ocala	.1250	7508	18,711	6,375	32,594
Orlando	.1055	6337	15,792	5,380	27,509
Tallahassee	.0958	5754	14,340	4,885	24,979
Tampa	.1380	8289	20,658	7,038	35,985
Total	1.00	$60064	$149,690	$51,000	$260,754

Respectfully submitted,
A. M. Hughlett, Chairman,
C. E. Earnest, Secretary.

The report of the Board of Temperance and Social Service was adopted.

PART 1. SOCIAL SERVICE

In these days of social unrest we recommend a careful study of the social creed of our Church as contained in paragraph 553, page two fifty-one of our discipline.

The war weary world is seeking now as never before a way of peace. We wish to recommend principles of the Prince of Peace and His teachings to those who would be rid of war. We especially endorse all treaties and

conferences of whatever character between nations and groups looking to the substitution of laws for war in the settlement of disputes.

There is growing evidence that the crime wave has become so putrid that the nation will soon rid itself of this monstrous evil. We call attention to the danger that when these criminals are driven from the larger centers they will seek residence in the less protected communities. Our people should therefore exercise great diligence lest these destroyers of the peace establish permanent bases of operations in our peaceful communities

We reemphasize the fact that there is a well organized and well financed propaganda for the destruction of the Orthodox Church of Jesus Christ. Periodicals have been subsidized and sinister forces with international scope are already in motion. We call upon all preachers and laymen to find out the truth and set themselves to the defense of the Church and the forces which make for righteousness.

Not withstanding the fact that the state of Florida has continually refused to legalize race track gambling this institution continues to afflict our state contrary to the laws of God and man and there is every evidence that an effort will again be made to fasten this evil upon us by law. We call upon all law-abiding people to resist to the limit this and kindred evils.

There is a growing conviction that the motion picture industry as now conducted constitutes a real menace to the home and all the moral foundations upon which our country rests. After eight years of failure to fulfill their promise to reform they now renew these promises, and while we hope these reformations will be forthcoming we frankly confess that we have very little confidence in those who have so often broken their word. We urge our preachers and people to make careful study of these influences and take whatever steps they deem necessary to correct them.

We wish to call attention to the evil influence of certain magazines and periodicals which could properly be termed "bootleg literature." There are some thirty of these periodicals which have been excluded from United States mail on immoral grounds. Some of them edited by ex-convicts and others by worse characters. We urge our preachers to examine the newsstands and see whether such periodicals are on sale. And we urge our coming legislature to pass a bill to make it illegal to export, import or sell such publication in the state of Florida.

We deplore the effort in some quarters to separate children from home influence and parental authority. This movement is led by those who because of covetousness wish to make merchandise not only of men, but of women and children. We declare it to be our conviction that the great moral truths and religious ideals of the whole Bible are absolutely necessary for the forming of proper moral convictions, and that the loss of them will utterly destroy the moorings of the race, and the foundations upon which civilization rests.

PART II. TEMPERANCE

WHEREAS: The liquor traffic has always been the insatiable foe of the home, the church and the state; has always spawned the septic sins against society which poison life; has polluted politics, commercialized gambling and organized prostitution; has brutalized its devotees in the so-called upper strata of society, and pauperized those in the humbler walks.

AND SINCE, we could expect, if the 18th Amendment were repealed, only a return to former conditions, and foreign wines, spirits and malt liquors would pour into this country like a flood, breweries and distilleries would open up with day and night shifts, advertisements of whiskey, wine and beer would fill the pages of our newspapers, multiply the bill-boards on our highways, and crowd the airways and vitiate our homes over the radio; and with the increased speed of the thousands of airplanes and the millions of automobiles we would see death and destruction daily and nightly stalking our highways.

AND SINCE, Prohibition at its worst is better than the licensed liquor traffic at its best, AND SINCE, the laws of license and regulation were no better and not as well observed or enforced as those of prohibition.

THEREFORE, BE IT RESOLVED:

FIRST, that we re-affirm our undying opposition to any form of license for the traffic of intoxicating liquors, and declare our continued loyalty to the 18th Amendment, and pledge our stronger support of the Volstead Act, to be modified ONLY by its friends to make it more effective for enforcement, but changed as soon as possible through Senator Sheppard's new bill to make the buyer of out-lawed liquor equally guilty with the seller—yea more guilty since the purchaser is the one and only party who influences the whole outlaw crew—the bootlegger, rum-runner, brewer, distiller, for were it not for the purchaser and his dirty money there would be no bootlegger, no rum-runner, no brewer, no distiller.

RESOLVED SECOND, that we give our support to the President of the United States and to the DRY leaders in Congress, and to the Attorney General with his new department of Enforcement in their efforts to enforce the prohibition law against those "who rise up in murderous rebellion to prohibition, even to holding mass meetings proclaiming liquor smugglers as martyrs, government officers as murderers, and openly declaring that the prohibition law shall not be enforced."

RESOLVED THIRD, that we believe in addition to the strict enforcement of the law the future safety of prohibition lies in a program of information and education of both young and old, first concerning the evil effects of intoxicating liquors and, second concerning the undoubted benefits of prohibition; and to this end we endorse the suggestion of the Anti-Saloon League to set aside Anniversary Sunday, January 18th, 1931 for simultaneous delivery by all preachers of the State of a sermon on the subject of "Prohibition—A Moral Issue."

RESOLVED FOURTH, that we request the newspapers of this State to ally themselves with the people of the commonwealth in broadcasting loyalty to our laws, and a spirit of good-will and helpfulness to those Officials entrusted with the duties of enforcing the statutes of the State and Nation.

RESOLVED FIFTH, that a copy of these resolutions be sent to the President of the United States, to the Attorney General, to the Governor and the Attorney General of the State of Florida, to the Editor of each Newspaper of the State and through the minutes of this Conference to each Pastor and scattered abroad as effectively as possible to the laity of the Church.

Respectfully submitted,
W. A. Myres, Chairman,
E. Watt Smith, Secretary.

The report of the Orphanage Board was adopted.

The Trustees of the Florida Methodist Orphanage are pleased to report that your Orphanage is in most excellent condition.

The people of the State both Methodists and others have done many splendid things for the children this year. Many hundreds of boxes of gifts, clothes, useful implements, groceries, etc., have been sent by kind friends.

There are one hundred thirty-one children in the home. One hundred twenty-six of these have attended school regularly. They have enjoyed good general health. No serious illness entered the home, except one case which proved fatal; this being the second death to occur in the home since its foundation, more than twenty years ago. We are thankful that the Father of the fatherless has kept a kindly watch over the life and health of the children and also increased the number of friends of the institution.

Through the kindness of the Junior Welfare League and doctors and nurses of DeLand during the year sixty-six minor operations were performed which would have cost more than $5000.00 at regular prices. But without cost to the institution. These operations consisted of removing tonsils, adenoids, etc.

Donations of friends made it possible to organize a band among the boys of eighteen pieces. Under the able management of Mr. Dan Sweat they are making good music.

Other friends have sponsored the establishment and maintenance of a work shop giving mechanical training to a large number of boys. They are able to do many practical jobs about the home and save quite a bit of expense. Under Mr. Sweat's guidance they do all the plumbing of the home. They wired the new church, and have done many helpful things.

The boys who work in the printing office have made good. Rev. D. B. Sweat the editor of the Orphans Friend has made good printers of several. They print the paper themselves, did the printing for Work-Day, and do splendid job work. Many of our preachers have them print their stationery.

A ten acre vegetable farm is operated by the boys assisted by an experienced farmer. An abundance of fresh vegetables almost the year round is supplied to the table, very greatly reducing the cost of maintenance. A herd of fourteen cows supplies the table with rich milk. All these things help to operate the home at a very low cost. The cost during the year has averaged $16.17 per month per child. This includes groceries, clothes, repairs of all kinds, operations of trucks, feed for all animals, upkeep of buildings, insurance, salaries of superintendent, Matrons, Farmer, editor and all. This is $9.00 less per month per child than other institutions of the same grade in our state.

The religious life of the children is a marvel to those who visit the home.

During the past quadrennium the amount paid on the assessment was far below the meager cost of maintenance. The deficit was $15000.00. This was provided for by drawing on the building fund which was on deposit. Now we have no fund on which to draw. It will be absolutely necessary to provide a larger maintenance fund. We do not wish to ask for an increased assessment, therefore we recommend, that the fifth Sunday offerings in the Sunday School and church services be continued as in the past, until January 1, 1931, and after that S. S. Board have use of fifth Sundays. That Work Day be observed for Orphanage alone, on December 13th and Harvest Day be December 14th. That no building program of any kind be promoted at present.

We recommend that no assessment be laid on the Conference for the Orphanage for this year, but that a field agent be appointed with the privilege of preaching on the Orphanage in all the pulpits of the Conference and taking an offering for its maintenance, with sympathetic cooperation of all pastors.

We recommend that Rev. S. A. Wilson be appointed field agent.

The total cost of maintenance this past year was $22,240.49. The total amount received from assessment to date is $15,794.01, a deficit of $6,446.48.

The value of the plant including twenty-eight acres of land, buildings, live stock and all holdings is $195,500.00.

Total insurance carried $47,000.00 Total cost of premiums $639.00.

We recommend, that: Laymen, L. P. Hagan, W. H. Combs, E. B. Walthall, C. Brinkley, Douglas Bailey, Mrs. J. D. Randall, Mrs. F. B. Godfrey, Mrs. W. S. Thornton and Revs. J. W. Austin, P. W. Ellis, M. H. Norton, E. O. Heath, L. M. Broyles, Dr. C. K. Vliet, and R. F. Hodnett be elected trustees.

Respectfully submitted,
L. P. Hagan, Chairman,
E. B. Walthall, Chairman Pro. Tem.
R. F. Hodnett, Secretary.

The Missionary appropriations from the old Board were read and adopted.

REPORT NO. 2 BOARD OF MISSIONS

APPROPRIATIONS:

Bartow District:	Amount	Grade	Years
LaBelle	200	A.	1
Lakeland Mission	300	A.	2

Moore Haven	100	A.	1
Naples-Bonita Springs	100	A.	1
Alva Mission	150	A.	1
Kathleen Mission	100	A.	1
Grande Av. Mis. Ft. Myers (cond.)	300	A.	1
Nocatee Mission	200	A.	1
Zolfo Springs	300	A.	2
Total	1750		

DeLand District:

Altoona and Tavares Mission	200	A.	1
Benson Springs	300	A.	1
Port Orange	300	A.	1
Daytona Beach	200	A.	1
Mims and Geneva (conditional)	200	A.	1
Total	1200		

Gainesville District:

Melrose Mission	300	A.	1
Wellborn	350	A.	1
Ft. White	350	A.	1
Lake Butler	200	A.	1
Total	1200		

Jacksonville District:

Hastings	300	A.	1
MacClenny	200	A.	2
Callahan and Yulee	200	A.	2
Murray Hill	200	A.	2
Woodstock Park and Oakhurst	300	A.	2
Main Street-Phoenix	600	A.	2
Ortega	200	A.	1
Total	2000		

Miami District:

Fulford and Ojus	200	A.	1
Matecumbe	300	A.	1
Floral Park	200	A.	1
Oakland Park & Progresso	300	A.	1
Dania	100	A.	1
Silver Bluff	300	A.	1
Holloman Park	200	A.	1
Sara Wagg Memorial	300	A.	1
Total	1900		

Ocala District:

Dunedin	350	A.	1
Inverness	200	A.	1
Lady Lake	200	A.	1
New Port Richey	300	A.	1
Palm Harbor	100	A.	1
Spring Lake	200	A.	1
St. Petersburg, Central	400	A.	2
Total	1750		

Orlando District:

Auburndale	200	A.	1
Concord Park	100	A.	1
Angebilt	300	A.	1

Lake Alfred (conditional)	300	A.	1
Lake Placid	200	A.	1
Orlando City Mission	300	A.	1
Reeves Memorial	200	A.	1
Total	1600		

Tallahassee District:

Greenville	200	A.	1
Hinson	200	A.	1
Hosford	200	A.	1
Carrabelle	200	A.	1
Sopchoppy	125	A.	1
Perry and Mission (conditional)	500	A.	1
Total	1425		

Tampa District:

Bayshore	300	A.	1
Edgewood and Belmont	200	A.	1
Eighth Avenue and Uceta	200	A.	1
Miakka	200	A.	1
Oneco and Terra Ceia	200	A.	1
Port Tampa-Interbay	200	A.	1
Venice-Nokomis	300	A.	1
Wimauma-Ruskin	200	A.	1
Total	1800		

RECAPITULATION BY DISTRICTS

Bartow District	1,750.00
DeLand	1,200.00
Gainesville	1,200.00
Jacksonville	2,000.00
Miami	1,900.00
Ocala	1,750.00
Orlando	1,600.00
Tallahassee	1,425.00
Tampa	1,800.00
Total	$14,625.00
Appropriations:	
To Mission Charges	$14,625.00
Incompleted extension work	2,163.00
Emergency and Evangelism	4,000.00
Extension work	5,000.00
Expense of two board meetings	500.00
Pastor's School	500.00
Conference Missionary Secretary (part time and including office and house rent)	2,000.00
Board Expense, expense executive and C. M. S. including service of secretary-treasurer, postage, stationery	1,500.00
	$30,288.00

Approved as to formation of Missions.

Jno. M. Moore, Presiding Bishop.

H. F. Tolle, Chairman,
C. E. Gutteridge, Sec.-Treas.

Report from the new Board of Missions was read and adopted.

REPORT OF THE BOARD OF MISSIONS

We recommend that Dr. Ira S. Patterson be appointed by the Bishop to be Conference Missionary Secretary to be employed by the Board of Missions for part time service with salary, house rent and travel expenses as provided in the report of the old Board.

Respectfully submitted,
W. F. Dunkle, Chairman,
Charnelle H. Summers, Secretary.

West Palm Beach, Florida,
June 19, 1930.

For information of the Secretary: Annual Conference.

Board officers, Board of Missions.

Chairman, W. F. Dunkle.

Vice Chairman, Dr. L. P. McCord, Jacksonville, Fla.

Secretary-Treasurer, Charnelle H. Summers, Orlando, Fla., 408 E. Amelia.

Report No. 1, 2, 3 of the Board of Finance was read and adopted.

For the information of the Conference, your Board of Finance presents the following:

"AS TO GENERAL WORK"

The Twelfth Annual Report of the General Board of Finance shows that of the $10,000,000.00 which the Church set out to raise for Superannuate Endowment, $5,928,186.01 has been raised for this purpose. Of this amount in hand $3,637,128.59 belongs to the General Board and $2,291,057.42 are handled by the General Board for the Annual Conferences. It is very gratifying to announce that the General Board will distribute direct to the 1,121 superannuates and 1,584 widows the sum of $187,534.35 on the basis of years of service. This is $21,270.35 more than the Board distributed last year. The General Board has made available $130,253.03 for distribution to the Annual Conferences for their respective claimants. We are happy to announce that the Florida Annual Conference receives a check for $5,828.47, which is the second largest check sent out by the General Board.

The Board earned 5.77 per cent on the total capital invested during the year which is a little better than was earned last year. The Board has 1,100 different investments which have been very carefully selected and the Board has never lost one dollar on its investments. It should also be stated that every 100 cents collected for Superannuate Endowment has gone into Superannuate Endowment. The Board has conducted its affairs with strictest economy consistent with efficiency.

We call your attention to the fact that the Board of Finance receives contributions on the Annuity Plan, either for the General Fund or for the Annual Conference Fund. These funds have now reached a total of $357,-160.04 and it is the hope of your Conference Board that the pastors and laymen present will make this known to our people. It is the safest plan for many people to provide for their old age. Payment on the Annuity Plan will be credited to the charge paying same.

There are now 516 charges on the Honor Roll which have paid their five years quota in full.

There are however 1555 charges which have paid less than $100.00 since the beginning of the special effort and 259 paid nothing. Last year there were 2,748 charges paid nothing.

AS TO THE CONFERENCE BOARD

The accepted quotas of the Florida Conference amounted to $329,927.00. The amount paid as of March 31, 1930, was $196,075.27 which leaves a balance to be paid of $133,851.73. It is with mingled feelings of gladness and sadness that these figures are reported. We are glad that our people, through these years of economic distress, have given of their money for the Superannuate Endowment Fund to the amount of 60 per cent of their pledge and this still keeps us in the lead of all the Annual Conferences

of the entire church. We believe however that the solemn pledge of each and every charge in the Florida Annual Conference is worth 100 cents on the dollar. This is the most worthy cause that can be presented to the people of Florida Methodism. These are the men who have builded the church through the years and decades of our history, and they must be reasonably supported in their days of age and feebleness extreme.

Your Board of Finance earnestly requests each charge to so readjust these quotas as to pay the full amount of the pledge within four years or as much as it is possible to pay. We also urge those charges which have paid their quota in full to go the second mile and do something more for this cause each year of this quadrennium as the need is desperate.

Your Board regrets that it has been unable to meet the monthly appropriations in full. Owing to the temporary closing of the depository bank which caused the freezing of the funds of the Board and the slowness with which the Conference Collections have been paid during the year, we were compelled to pass three months and to pay only nine. We hope to be able to pay all or at least a part of these back payments through the money which will be paid during this Conference.

Our Discipline requires that your Board of Finance "shall estimate the amount that shall probably be necessary to provide a reasonable support for our superannuate preachers and the widows and children of deceased preachers of the Conference," therefore we urge you to remember that when you superannuate a preacher you must provide for his reasonable support.

During the year Rev. W. G. Allaben withdrew from our ministry and church. Four of our honored superannuates passed away; namely, Revs. John Beers, J. P. Durrance, T. J. Nixon, and J. W. Jackson. Brothers Beers, Durrance and Nixon left widows to be supported by the Board and Brother Jackson left three little girls to be supported. As to the widows, Mrs. Mary C. Byrd, and Anna Bradford died during the year. Mrs. Mary W. Vernon, married.

According to the action of the General Conference we request the Annual Conference to set aside the month of April, as the cultivation period for Superannuate Endowment, in which every pastor shall make a real effort to raise 25 per cent of the Charge's unpaid balance as adjusted at the first Quarterly Conference of this year.

We concur in the nomination of the General Board and request the presiding Bishop to appoint the Rev. W. A. Cooper as the Conference Director of Superannuate Endowment. We also request the presiding elders to provide in their respective Conference programs an opportunity for the Conference Director of Superannuate Endowment, or his representative, to speak in behalf of this Cause.

We further request the secretary of the Bishop's Cabinet to give to Conference Director a report of all changes in Charge and District boundary lines to be sent to the General Board of Finance.

As Mr. Frank T. Wilson has not been nominated for membership on this Board for the ensuing quadrennium, we wish to express our high appreciation for his faithful and efficient work for the past eight years as our secretary-treasurer.

The expense of administration of the Board during the past year was $148.27.

Respectfully submitted,
W. A. Cooper, Chairman,
Frank T. Wilson, Secretary-Treasurer.

REPORT NO. 2, BOARD OF FINANCE

Under the rules of the Conference "The Board of Finance shall take a bond from the Conference Treasurer in such sum as the Conference may direct, shall make contract with him for his services. and shall fill any vacancy that may arise between sessions of the Conference, and it shall annually have his books audited by an accredited accountant and shall print his report in such place or manner as the Conference may order or the Board may determine." Another rule says "The Board of Finance shall take from the treasurer an indemnity bond in such sum as the Conference may order or the Board may deem sufficient."

Your Board of Finance reports that for many years the treasurer of the Conference made an indemnity bond to the Board for $5,000.00. This bond was against the depository. The Chairman of the Board of Finance with the treasurer of the Conference determined to change the manner of giving the bond. Instead of giving an indemnity bond the treasurer agreed to deposit a United States Bond for $5,000.00 to the credit of the Chairman of the Board of Finance so as to cover himself and the depository and thus give greater protection to the Conference funds. He further agreed to do more than the Conference required by depositing additional funds to the credit of the Chairman of the Board of Finance at the date of closing the Annual Conference as at that time we have more money on deposit in the bank. Therefore at the time of the closing of the bank the Chairman of the Board of Finance had deposited to his credit four Treasury notes for $1,000.00 each and one Fourth Liberty Loan Gold Bond for $5,000.00.

The Chairman of the Board of Finance made demand for the payment of these notes and bond. He received in cash from the Bank Examiner $9,000.00 although the Liberty Loan Bond was at that time selling around 98. The treasurer of the Conference making up the difference. Since the reopening of the bank the treasurer has been sending to the Chairman of the Board of Finance monthly reports of the finances of the Conference and given full coverage to all funds on deposit belonging to the Conference Boards and the General Boards of the Church.

We are glad to report that the Depository Bank has already released 35 per cent of the frozen funds of the Boards and expects to release 50 per cent during the first year. We heartily congratulate Mr. H. L. Phifer, Treasurer, and the Phifer State Bank of Gainesville for this splendid achievement and trust that their every wish may be realized.

Signed,

W. A. Cooper, Chairman Board of Finance.

REPORT NO. 3, BOARD OF FINANCE
GROUP INSURANCE

Your Board of Finance begs leave to report that after covering the entire active membership of the Annual Conference with a group insurance policy for $1,000.00 each for four months of this Conference year, we found it impossible to continue the master policy in force for lack of funds. The policies therefore lapsed and the members of the Conference were without this form of insurance.

Your Board of Finance has on hand to the credit of Group Insurance certain funds some of which are frozen assets. The Board will adjust these funds so as to return to any individual that part of the amount he paid on his premiums and for which he was not covered by the insurance policy.

Your Board of Finance also offers to pay back to any and all charges a prorata share of the assessment paid by them on Group Insurance and for which the membership of the Conference was not covered. However we call to your attention the fact that this fund owes to the Board of Finance something more than the total amount on hand.

Respectfully submitted,

W. A. Cooper, Chairman Board of Fin.,
Frank T. Wilson, Treas. Group Insur.

Report of the Advocate Board was read and adopted.

Your Board started the year with a debt of almost $9,000 and an outlook which seemed hopeless. We close the year with a debt of $2500 and a fine prospect for the future. This was not accomplished without sacrifice. Our lasting gratitude should go to those who have made this possible.

1. To Lamar and Whitmore who have reduced the amount due them by $3642.91 and refunded five hundred dollars to fill the un-expired portion of the subscriptions.
2. To Dr. I. C. Jenkins, who edited the Advocate for the year on an allowance of $130.00 out of which he paid all Expenses including postage.

3. To J. Edgar Wilson, who worked for nothing as publishing agent.
4. To the Board and Commission who operated on a total annual expense account of $9.05. We hope no one will accuse us of extravagance.
We recommend:-
1. That we continue the publication of "The Florida Christian Advocate for the coming year.
2. We recommend Dr. I. C. Jenkins as Editor in connection with his regular duties if this can be arranged. The Board to give him what assistance in finance and otherwise as they may agree is wanted.
3. We recommend the continuation of Dr. J. Edgar Wilson as Publishing Agent on such terms as he and the Board may make.
4. We authorize the Board to make a note to Lamar and Whitmore in sum of $2000, interest 8 per cent to be paid in two years and to give such security as they may be able to secure.
5. Trustees. Re-appointment of J. H. Therrell and E. B. Walthall to succeed themselves, and the election of Henry W. Blackburn in place of A. B. Austin, R. Ira Barnett in place of A. C. McCall.

We request the continual cooperation of the Conference in placing the Advocate in the homes of the people.

Respectfully submitted,
W. A. Myres, Secretary,
E. B. Walthall.

It was moved that when we adjourn we adjourn to meet at 2:00 o'clock.

Announcements, Doxology, benediction by W. E. Sewell.

FOURTH DAY—AFTERNOON SESSION

June 21, 1930.

Opening—Conference convened at 2:00 P. M., Bishop Moore in the chair. Hymn No. 551 was sung, and prayer was led by J. F. Bell.

Sunday School Board—The report of the Sunday School Board was read by G. F. Scott, and adopted as follows:

REPORT OF SUNDAY SCHOOL BOARD

When your Sunday School Board had received its share of all the collections on assessments taken in at the session of our last conference and applied same on the Board's indebtedness, there remained a total sum of $6,318.03 which the Board owed. When all collections are in at this session, we expect to owe only about $3,500.00.

Valuable service (though necessarily on a limited scale) has been rendered our cause by the following non-salaried workers: Mrs. A. C. Grose, superintendent of elementary work; Mrs. D. M. Maynard, superintendent of interpreters of Programs of Work; and Mr. James H. Bunch, superintendent of adult work.

Never before, we believe, have we had such a splendid set-up in our district organizations. Every district has its Sunday School Board. Every district has its superintendent and one or more directors of special phases of work. Most of the district organizations are functioning in a more satisfactory way than formerly. Much credit for what has been achieved belongs to these faithful, devoted and efficient workers.

Special attention has been given to interpreting and placing the new Programs of Work. Programs of Work have been placed in eighty schools, or in 21.8 per cent of all our schools. A total of 1,076 copies of these Programs of Work have been sold.

A goodly number of persons are in process of becoming duly approved as official interpreters of the new Programs of Work.

Rev. G. W. Hutchinson reports 82 per cent of the Sunday Schools having observed missionary day during the year; 10 district institutes held, and several circuit institutes; 28 group meetings in five districts, well attended and characterized by great interest; sermons preached and addresses delivered almost every Sunday and often between Sundays; conconsiderable correspondence; 30,000 pieces of missionary literature alone sent out from Lakeland office; the Home Field edited and 1,500 copies sent out each month.

Ten Standard Training Schools, thirty-four Cokesbury Training Schools and three Standard Training Classes have been held. A total of 1867 certificates of credit have been issued. Twenty-one diplomas, nine blue seals, eight gold seals and one diploma in religious education have been awarded.

The great need for increasing our Sunday School membership has been emphasized in season and out of season. The general exodus of Sunday School folk into other parts of the country during recent years has given rise to a peculiar need for effort to increase our Sunday School membership in many sections of our State.

Records of registration of 252 adult classes and 390 intermediates, senior and young people's classes are in our file. To these must be added 96 classes that have been registered through sixteen departmental registrations: which makes a total of 738 registered classes. Of these, 331 are in good standing having paid their 1930 dues. This is the best showing among all the conferences of our connection and shows advance over previous records of our conference; but hundreds of other classes and departments ought to register and secure for their members the excellent publications which are mailed to all classes that keep their dues paid up. Two splendid Wesley Bible Class Federations have been held—one in Live Oak and one in Orlando.

A number of schools (not all reported to us) observed Childhood and Youth Week and realized much benefit from it. A most vital and helpful Young People's Conference attended by 175 of our finest young people was held at Southern College, Lakeland.

Forty-eight and six-tenths per cent of the schools observed Sunday School Day.

We ask the endorsement of the Conference in a plan worked out in cooperation with the Orphanage Board by which the Sunday School Board aids in promoting Orphanage Work Day, and collections for Orphanage from Sunday Schools on fifth Sundays, during 1930. It being mutually agreed that the fifth Sunday offerings in 1931 shall be used in promoting the Conference Sunday School work.

We note with pleasure that some of our workers are planning some serious experiments with parent-training and in efforts to secure fuller home-cooperation; also, that some are undertaking Vacation Bible Schools.

Literally thousands of pieces of leaflet and pamphlet literature are sent out from our conference office in the course of the year.

The keeping of records, the mailing out of literature and the writing of many thousands of letters during the year tax the time and strength of the office secretary. The big bulk of mail that comes weekly to the conference office is unmistakable evidence of widespread and growing interest in this glorious but difficult work of religious education.

In our conference program, we are trying earnestly to hold our first emphasis always on evangelism.

We unanimously recommend the re-election by the Conference and the appointment by the bishop of Rev. R. Ira Barnett as Conference Sunday School Superintendent, and of Rev. G. W. Hutchinson as Secretary of Sunday School Extension.

We desire to express our appreciation to the Presiding Elders, pastors and all Sunday School workers for your cooperation during the past year.

Respectfully submitted,

L. D. Lowe, Chairman,
G. F. Scott, Secretary.

REPORT OF BUDGET COMMITTEE
DUAL EXTENSION—1930-31

Salary Dual Extension Sec'y	$3000.00
House Rent	300.00
Travel	800.00
Half Salary for Sten.	600.00
Half Office Rent	210.00
Office Supplies	300.00
Missionary Education	500.00
Cokesbury Schools	500.00
	$6210.00

CONFERENCE SUNDAY SCHOOL BUDGET

Salary of Con. Supt.	$4000.00
House rent	420.00
Travel	800.00
Office Supplies	650.00
Half Stenog. Salary	600.00
Half Office rent	210.00
Treasurer's Expense	100.00
Executive Committee Expense	100.00
Pastor's School	200.00
Interest Allowance	300.00
Wesley Bible Class Federations	300.00
Bills Payable	267.00
	$7947.00

Hospital Board—Report No. 2 of the Hospital Board was read by Geo. E. Summers, and adopted, as follows:

REPORT OF HOSPITAL BOARD, FLORIDA CONFERENCE.
REPORT NO. 2

Brethren:- The Hospital Board is happy to report another year of activity and progress. Our efforts have been directed mainly to a Conference-wide educational program among our pastors and people, cultivating a working knowledge and interest in the work of the Golden Cross Society.

The financial situation during the year has not warranted consideration of any Hospital proposition. We are pleased to note, however, that a citizen of Florida made his second donation this year of $100,000.00 to one of our Church's Hospitals in another Conference, and we know that this blessed cause of mercy will continue to command the love and the gifts of God's people everywhere.

Interest continues to grow all over the Conference in the noble cause of the Golden Cross Society. Your Board, and your Conference Golden Cross Director has spared no effort in keeping it before our pastors and our people, as all of you know, more than 1200 personal letters have been written to our pastors and Golden Cross Directors, this year besides abundant supplies of Golden Cross literature, posters, buttons and envelopes, seeking to help them in the work of enrollment. And our records show a fine increase in interest in all the Districts of the Conference, with Bartow and Ocala Districts leading.

The approximate number of societies organized for the year is 500, and the approximate amount of Golden Cross money raised is $700.00. Over 300 new Directors are also reported. We wish to report that the work of our Board and of the Golden Cross was earnestly presented at each District Conference.

We have expended during the year in promoting our work $286.00, our Board has paid also $500.00 toward maintaining our student work at Gainesville as ordered by the Conference in cooperation with other Conference Boards.

The amount of our funds tied up in closing of Phifer Bank was $518.21, and repaid by the Bank; $163.62. The amount of Golden Cross money held by the General Hospital Board in Atlanta, Ga., at interest for credit to this Conference last July was $2129.82. Disbursed to care for Bro. J. W. Jackson $300.00, and for Bro. B. F. Lawhern $75.00, leaving a balance to our credit of $1753.92.

We wish sincerely to thank all those who have cooperated with us in our work during the year. Our Board especially commends Bro. L. E. Wright, Conference Director of Golden Cross for his vigorous labors in behalf of the work of our Board, and we recommend his re-election to the same office for another year.

We recommend appropriation of $500.00 for the promotion of our Hospital and Golden Cross work for another year.

We recommend further:

Inasmuch as there is on deposit, in Atlanta, to the credit of this Conference, in the custody of the General Hospital Board, certain funds to the amount of $1753.94, we therefore request this conference to authorize the Conference Hospital Board to draw on this fund for current hospital cases to the amount of $500.00 if necessary, the same to be expended as indicated in the contract contained in report No. 1, of this Board.

We further request that the conference authorize this Board to use the Golden Cross funds that have been collected during the year past, according to the same contract. Respectfully submitted,

Geo. E. Summers, Chairman Board,
L. E. Wright, Sec.-Treas. Hospital Bd.

Church Extension Board—The report of the Board of Church Extension was read by J. H. Daniel, and adopted, as follows:

REPORT OF CONFERENCE BOARD CHURCH EXTENSION

We, your Conference Board of Church Extension, desire to report that some progress is being made in building churches and Sunday School plants, and in the matter of payment of debts. This Board desires to give encouragement and, when possible, material aid to all worthy enterprises. Our resources, however, are quite limited, and we cannot always give the amounts asked for.

The assessment for General Board Church Extension is $4866.00. The assessment for your Conference Board is $8550.00.

We had before us application from fourteen projects and have, after careful consideration, made the following grants:

Name District	Donation	Loan
CHURCHES		
Friendship—Bartow	$ 100.00	
Naples—Bartow	500.00	
Oxford—Ocala	200.00	
Central Church		
Clearwater—Ocala	50.00	
Phoenix Park		
Jacksonville—Jacksonville		$1500.00
Progresso		
Ft. Lauderdale—Miami	100.00	
Methodist Foundation		
Tallahassee—Tallahassee	500.00	
Chiefland—Gainesville	300.00	
PARSONAGES		
Matecumbe—Miami		500.00
New Port Richey—Ocala	200.00	
Fulford-Ojus—Miami	200.00	
Student Pastors' Home—Gainesville—Gainesville	500.00	
Totals	$2650.00	$2000.00

Respectfully submitted,
J. H. Daniel, Acting Pres.,
J. E. Woodward, Secretary.

Preachers' Relief Board—The report of the Preachers' Relief Board was read by A. M. Daiger, and received, as follows:

REPORT OF THE TRUSTEES OF THE PREACHERS' RELIEF FUND

To the Bishop and members of the Florida Annual Conference:

Dear Brethren:

We, your servants, the Trustees of the Preachers' Relief Fund, desire to render to you an account of our stewardship for 1929-1930, which we gladly do as follows:

TREASURERS REPORT

Endowment Fund:		
Balance on hand June 15, 1929		$ 624.01
Notes paid		6,720.99
Received from Estate of Mrs. Outland		100.00
		7,445.00
Less amount loaned		6,500.00
Cash in Bank	$ 752.85	
Balance on hand		$945.00
Certificate of Deposit	192.15	
Amount of Notes on hand	$ 945.00	17,841.70
Seventeen Homes and Real Estate valued at		65,700.00
		$83,541.70

Interest Fund:		
Balance on hand June 15, 1929		1,654.51
Interest collected		1,108.01
Thanksgiving Offering		10.00
Donation by Rev. L. Munro		5.00
Rents collected		294.35
Total		3,071.87
Disbursed:		
Insurance, paving, repairs and upkeep of homes and incidental expenses	$ 711.76	

Donations made by Executive Committee during year:

J. L. Yeats	$50.00
M. T. Bell	50.00
B. T. Rape	50.00
Mrs. M. S. Sistrunk	25.00
R. A. Sowell	25.00
D. A. Cole	50.00
Mrs. Lawhern	50.00
Mrs. W. G. Allaben	25.00
Donations made this date:	
H. E. Partridge	45.00
O. A. Thrower	45.00
J. P. Hilburn	45.00
C. A. Saunders	45.00
W. B. Tresca	45.00
W. J. Gray	45.00
B. T. Rape	45.00
R. L. Sumner	45.00
J. L. Yeats	45.00
W. H. Newkirk	45.00
Mrs. John Beers	50.00
Mrs. R. A. Sowell	50.00
Gainesville Superannuate Parsonage	80.00

Miami Superannuate Parsonage (Conditional) ---	75.00		
		$1,030.00	1,741.76
Balance on hand			$1,330.11
Cash in Bank		$ 241.23	
Certificate of deposit		1,088.88	
		$1,330.11	

Respectfully submitted,
C. W. White, President,

West Palm Beach, Florida,
June 20, 1930.

Epworth League Board—H. W. Blackburn read the report of the Epworth League Board, which was adopted, as follows:

REPORT OF THE EPWORTH LEAGUE BOARD

We the members of the Epworth League Board wish to endorse and commend the administration of the Florida State Epworth League for its effectiveness throughout the past year. Despite many changes in personnel, made necessary by the financial conditions throughout our State, the work has been carried on with remarkable success, and we continue to lead the Conferences of Methodism in many phases of Epworth League work.

There has been a very substantial growth in the number of Leaguers, Chapters, and Unions, during the quadrennium. Our state organization has led the connection in per capita giving to missions. And it is generally conceded that we have solved many League problems for the whole Church.

Your attention is respectfully called to the summer assemblies of the Hi League at DeLand, and the Senior League at St. Petersburg, and to the League Department of the Conference Summer School.

We are grateful for the fact that we can turn over the affairs of our Board to the new Board of Christian Education without indebtedness; and we urge the whole hearted cooperation of Leaguers and members of the Conference in setting up the new program of the Church with respect to its youth.

Respectfully submitted,
H. W. Blackburn, President,
K. H. Koestline, Secretary.

Board of Christian Education—The report of the Board of Christian Education was read by J. W. Blake, and adopted, as follows:

REPORT NO. 1
CONFERENCE BOARD OF CHRISTIAN EDUCATION

The newly created Conference Board of Christian Education begs leave to report that it has been duly organized with the election of the following officers:

President, Dr. L. D. Lowe; Vice President, Dr. E. O. Heath; Recording Secretary, Rev. J. W. Blake; Treasurer, Dr. S. A. Clark; Executive Secretary, Dr. R. Ira Barnett.

An executive committee was created to consist of Dr. L. D. Lowe, Dr. E. O. Heath, Rev. J. W. Blake, Dr. S. A. Clark, Dr. R. Ira Barnett, Mrs. F. B. Godfrey, Ludd M. Spivey, H. W. Blackburn, and L. W. Duval.

The Board asks the Conference to confirm the election of Dr. R. Ira Barnett as Conference Secretary of Christian Education, and Rev. G. W. Hutchinson as Conference Secretary of Sunday School Extension, and the Bishop is requested to so appoint them.

The Board also requests the Conference to continue the three old Boards united in this board, namely, the Sunday School Board, the Board

of Education, and the Epworth League Board in an advisory capacity to this Board, until such time as they are no longer needed.

Respectfully submitted,
L. D. Lowe, Chairman,
J. W. Blake, Secretary.

R. I. Barnett requested that his name be dropped as a member of the Board of Christian Education, since he was to be employed as Executive Secretary of the Board, which request was granted.

Bible Board—The report of the Bible Board was read by A. H. Hancock, and adopted, as follows:

We beg to submit the report of the Bible Board.

The American Bible Society informs us that last year was their greatest volume of sales. More than eleven million volumes were issued.

Surely people must be reading the Bible.

When our forefathers settled this country many of them accepted the Bible as a book from God, also one of etiquette, ethics and law. They laid the foundation for a great country.

Paul tells us I Timothy 3, 16, 17, "All scripture is given by inspiration of God, and is profitable for doctrine, for reproof, for correction, for instruction in righteousness, that the man of God may be perfect, thoroughly furnished unto all good works."

How may we know that Paul was correct, unless we read and heed it. We believe the individual, the home and the nation would be safe if the Bible should be their guide.

We therefore, recommend that you read, study and permit it to guide you through life.

Respectfully submitted,
W. G. Strickland, Chairman,
A. H. Hancock, Secretary.

Board of Christian Literature—The report of the Board of Christian Literature was read by W. C. Rogers, and adopted, as follows:

REPORT OF THE BOARD OF CHRISTIAN LITERATURE

We your Board of Christian Literature beg to make the following report:

It is a well understood fact that we cannot hope to develop a high class citizenship without the use of Christian Literature. In a great measure our reading determines our thinking and acting and these become habit which is our real Character. Indiscriminate reading will develop character that is doubtful in its nature, and as parents and pastors we should guard the reading of our people as closely as possible. Unwholesome reading is as dangerous to the mind as unwholesome food is to the body or false doctrine is to the spiritual life.

We suggest that our pastors and people try to place in the homes of our people some of the fine publications now being offered by our own agents, Lamar and Whitmore. These we believe will mould fiber and character where it is now being destroyed by this cheap and salacious literature which we see on every hand today.

The press was a mighty instrument in the hands of Mr. Wesley in establishing Methodism and must ever remain such in our hands if we would maintain that Church for posterity which others committed to us. If we hope to attain the highest ends of our Christian manhood and womanhood we must do so under the influence of Christian Literature in our books and periodicals.

We wish to heartily commend Messrs. Lamar and Whitmore as Pub-

lishing Agents for the splendid reports they have made of their stewardship as servants of the Church. Dr. Lamar explained to our Board his plan for a circulating library which is being tried out by our Publishing Agents. This we believe will prove a very great help to all of our people who will take advantage of it.

We wish also to acknowledge our great appreciation to Dr. I. C. Jenkins and to Dr. J. Edgar Wilson who without compensation have given us a Church paper this year which we found to be indispensable. They deserve the love, praise and hearty cooperation of the entire Conference.

Respectfully submitted,

A. Fred Turner. Chairman,
W. C. Rogers. Secretary.

Board of Finance—Report No. 4 of the Board of Finance was read by L. M. Broyles, and adopted, as follows:

BOARD FINANCE—Report No. 4, Board of Finance was read by W. A. Cooper for information, and was filed with the Secretary as follows:

APPROPRIATIONS FOR 1930-31

Barnett, R. H.	$ 528.00
Bell, M. T.	528.00
Boggess, Olin	480.00
Cason, J. R.	276.00
Chapman, J. S.	96.00
Cole, D. A.	528.00
Cooper, W. M.	480.00
Householder, A. E.	528.00
Dutill, Howard	336.00
Eads, F. M. C.	480.00
Funk, W. H.	240.00
Hillburn, J. P.	528.00
Gray, W. J.	336.00
Gross, J. M.	384.00
Hendry, G. P.	240.00
Kendall, Paul	336.00
Kilgore, J. L.	288.00
Mann, A. M.	336.00
Mickler, J. E.	336.00
Miller, H. S.	336.00
McCauley, D. M.	288.00
Newkirk, W. H.	288.00
Partridge, H. E.	528.00
Penny, G. P.	240.00
Poage, W. M.	528.00
Rape, B. T.	336.00
Rencher, W. T.	336.00
Saunders, C. A.	384.00
Scott, Sam	96.00
Sellers, G. W.	144.00
Sibert, J. D.	480.00
Simpson, L. B.	480.00
Sowell, R. A.	384.00
Sumner, R. L.	288.00
Sweat, D. B.	336.00
Taylor, J. W.	384.00
Thrower, O. A.	528.00
Tresca, W. B.	528.00
Wilson, J. Edgar	528.00
Yeates, J. L.	384.00
Total	$14,772.00

WIDOWS

Mrs. Bruce Alexander	$ 192.00
Mrs. T. S. Armistead	144.00
Mrs. Frances A. Barone	192.00
Mrs. John Beers	288.00
Mrs. J. W. Bigham	240.00
Mrs. F. R. Bridges	384.00
Mrs. E. C. Calhoun	384.00
Mrs. C. C. Cecil	288.00
Mrs. Olive B. Collier	96.00
Mrs. Helen D. Crandall	192.00
Mrs. H. G. Davis	336.00
Mrs. J. P. DePass	192.00
Mrs. J. P. Durrance	192.00
Mrs. Dominguez	192.00
Mrs. M. L. Fulwood	240.00
Mrs. Seymour Grady	384.00
Mrs. E. J. Hardee	288.00
Mrs. H. F. Harris	288.00
Mrs. E. A. Harrison	288.00
Mrs. Ida M. Henderson	144.00
Mrs. John A. Hendry	288.00
Mrs. Mary Leila Honaker	192.00
Mrs. C. W. Inman	288.00
Edward and Julia Rae Jackson	192.00
Mrs. Ida B. Kennelly	240.00
Mrs. Fred B. Langford	288.00
Mrs. B. F. Lawhern	240.00
Mrs. S. W. Lawler	288.00
Mrs. J. B. Ley	384.00
Mrs. L. W. Moore	336.00
Mrs. T. J. Nixon	384.00
Mrs. Jose Norwood	192.00
Mrs. T. J. Phillips	288.00
Mrs. Mary R. Robarts	192.00
Mrs. Tillman F. Roland	288.00
Mrs. Anna C. Sale	240.00
Mrs. Ana Sanz	192.00
Mrs. Kate D. Shipp	384.00
Mrs. J. D. Shoemaker	144.00
Mrs. M. S. Sistrunk	288.00
Mrs. G. W. Stubbs	240.00
Mrs. F. A. Taylor	96.00
Mrs. T. W. Tomkies	384.00
Mrs. C. C. Tyler	336.00
Mrs. C. D. Ward	144.00
Mrs. R. T. Wells	240.00
Mrs. Martha Williams	192.00
Mrs. R. M. Williams	240.00
Mrs. A. L. Woodward	144.00
Mrs. J. C. West	336.00
Total	$12,624.00
Men's Total	14,772.00
Grand Total	$27,396.00

Respectfully submitted,

W. A. Cooper, Chairman,
Frank T. Wilson, Sec.-Treas.

Sabbath Observance—The report of the Committee on Sabbath observance was read by the Conference Secretary, and adopted, as follows:

SABBATH OBSERVANCE

We, your Committee on Sabbath Observance, deeply conscious of the widespread disregard for the sanctity of the Sabbath, and conscious that if we are to Safeguard the higher interests of humanity, we must restore to its proper function and place this important pillar in the structure of our Christian civilization:

Therefore, be it resolved, First that we urge a more strict adherence to Scriptural teachings and early practice with reference to its observance.

Second, that we seek by every possible means to foster among our constituency, a sentiment that would tend to outlaw the secularizing and commercializing of the Holy Sabbath.

Third, that by the proper exercise of the functions of citizenship, we seek to elect to public office men who will legislate and enforce the laws regulating the observance of the Sabbath in keeping with the mind and purpose of Christ in his interpretation thereof.

Respectfully submitted,

Geo. M. Gleazier, Chairman,
Mrs. A. A. Godfrey, Secretary.

Resolution—E. O. Heath introduced the following resolution, which was adopted:

Be it resolved by the Florida Annual Conference, in session on this the twenty-first day of June, 1930:

First, That we are mindful of the fact that the people of some of the local churches of our Conference are at this time passing through trying experiences in their heroic efforts to retire the heavy indebtedness on their church buildings and equipment.

Second, That we appreciate the very peculiar and extraordinary circumstances under which they are laboring and the motives that inspired them to undertake building programs which at the time seemed to them to be in keeping with the demands of the present day and the needs of their respective communities.

Third, That we assure these people of our prayers and hopes that they may be blessed of God with grace and patience to bear the heat and burden of this hard day, and that we extend to them our love and our encouragement in their task.

Fourth, That we instruct the Secretary of the Conference to immediately mail a copy of this resolution to each of the local churches undergoing these unfortunate experiences.

Signed,
O. E. Rice,
E. O. Heath,
Benj. F. Rogers.

I. S. Patterson, Conference Missionary Secretary, stated that because of his office he is a member of the Board of Missions; hence he wished to resign as the clerical member from the Jacksonville District. By common consent the resignation was accepted, and A. Fred Turner was elected in his stead.

Legal Session—On motion of I. S. Patterson, the Conference convened in legal session, with R. Ira Barnett, Vice President, presiding. Bishop John M. Moore was elected President of the legal conference in place of Bishop Hoyt M. Dobbs, who has been moved

to another Episcopal District. There being no further business, the Legal Conference was adjourned and the regular session of the Conference was resumed.

Conference Brotherhood—H. E. Partridge introduced the following resolution, which was adopted:

Whereas on the death of any of our brethren there is often great need in the family thus left desolate and sometimes destitute, and many of our preachers are unable to secure protection from other sources; and whereas for fifty years the Florida Conference Brotherhood, has in some degree met this need.

Resolved that this Conference urge all its preachers to give it their hearty cooperation, and as far as possible enroll as Participating Members; and cordially invite our laymen to join with us in this fine benevolence.

H. E. Partridge,
W. K. Piner.

S. A. Wilson, who has been chosen as Field Agent for the Orphanage for the coming year, addressed the Conference relative to his work.

W. F. Dunkle spoke in behalf of the Pastors' School to be held at Southern College, August 26th to September 6th.

Douglas Bailey, newly elected Conference Lay Leader, addressed the Conference with reference to lay activities.

Treasurer's Report—The Conference Treasurer, H. L. Phifer, read his report, which was filed with the Secretary, and is as follows:

TREASURER'S REPORT

West Palm Beach, Florida.
June 20, 1930.

To the Florida Annual Conference, Methodist Episcopal Church, South: we beg to submit the following report:

Paid on Assessments for General Work:

Missions	$ 7,263.92
Negro Work	544.79
Church Extension	1,661.71
Education	1,171.24
Theological Schools	726.42
Superannuate Endowment	1,734.21
Epworth Leagues	426.83
Sunday Schools	1,734.21
Bishops Fund	2,042.87
American Bible Society	453.93
General Conference Expense	363.19
Temperance and Social Service	217.94
Federal Council	90.90
Lay Activities	453.93
Hospitals	453.93
Total	$19,340.02
Golden Cross	710.79
Total amount raised for General Work	$20,050.81

Paid on Assessments for Conference Work

Conference Claimants	$15,424.41
Conference Missions	22,698.80
Education	13,706.84
Education, Special	855.42
Sunday Schools	4,627.32
Christian Advocate	3,563.11
Epworth Leagues	767.87
Church Extension	3,253.27
J. C. Ley Loan Fund	383.92
Hospitals	855.42
Temperance and Social Service	195.32
Printing and Incidentals	639.86
Lay Activities	383.92
Orphanage	16,271.03
District Work	1,484.24
Group Insurance	696.80
Conference Entertainment	138.00
Publication of Minutes	13.00
Total amount raised for Conference Work	$85,958.55

34 per cent paid on General Work.
42 per cent paid on Conference Work.

Respectfully submitted,

H. L. Phifer, Con. Treasurer.

Printing Expense Fund—The Secretary made a statement that there would be some $300 to $400 deficit in the printing of the Conference Journal, and made a motion that this be distributed among the Conference Boards which have assessments in proportion to the space used and the amount of the assessment. Motion prevailed. The Secretary requested that Drs. Barnett and Hutchinson be authorized to audit his report as Treasurer of the Printing and Incidental Fund, which was granted.

Conference Entertainment—I. S. Patterson moved that the plan of entertainment adopted by the last Annual Conference be readopted with the provision that each District be assessed $50.00 in order to provide for the necessary expense. The motion was adopted.

Exchange of Territory—W. F. Dunkle moved that the Conference express its sympathy with a plan for the exchange of territory with the Methodist Episcopal Church in order to secure certain property at Fort Myers, and that the whole plan be referred to the Commission of Exchange of Territory, with full power to act. Carried. The following Committee on Exchange of Territory was elected: W. A. Cooper, Chairman, E. O. Heath, I. S. Patterson, L. P. McCord, Douglas Bailey, C. E. Earnest.

A telegram from A. E. Householder requesting superannuation and stating the critical illness of Mrs. Householder, was read by the Bishop. A motion was passed instructing the Secretary to send Dr. Householder a telegram of sympathy in the illness of his wife, and to state that his request was granted. With consent of the Board of Finance, and by common consent of the Conference an appropriation of $528.00 was made for Dr. Householder.

It was moved by W. K. Piner that when we adjourn we adjourn to meet at 3:00 o'clock Sunday afternoon in Memoriam Session. The motion prevailed, and T. L. Z. Barr was appointed by the Bishop to preside at the Memorial Session.

Provision was made by the Conference for a session to be convened at the close of the preaching service on Sunday night in order to conclude the business of the Conference and hear the appointments for the ensuing year.

Lawhern Fund—An offering was taken to complete the payment of a mortgage on the home of Mrs. Lawhern. The result amounted to $49.50.

The Bishop expressed his thanks to the Conference for the cordial concurrence of its members in his conduct of the business of the Conference. S. H. C. Burgin responded for the Conference by extending appreciation for the courtesies of the Bishop.

PRINTING AND INCIDENTALS

I. C. Jenkins, Treasurer

Receipts	
Assessments	$ 745.48
Bartow District	103.50
Gainesville District	39.00
Miami District	100.00
Ocala District	86.00
Tallahassee District	70.00
DeLand District	53.00
Orlando District	51.00
Tampa District	60.00
Jacksonville District	82.10
Total	$1390.08
Disbursements	
Deficit 1928	$ 118.00
Incidentals	36.53
Auditing	25.00
Investigating Com.	67.60
Secretarial Help	123.00
Com. to Alabama Conf.	122.41
Southern Ptg. Co.	783.65
Balance on hand	113.89
Total	1390.08

The above statements from the Districts are not exact, representing only monies sent to myself. Some amounts went direct to the Conference Treasury and are therefore included in the item from Assessments.

Respectfully submitted,

I. C. Jenkins, Treas. Incidental Fund.

BOARD OF MISSIONS

Financial Statement

Balance, General Acct.	$ 683.45	$
Balance, Reserve	30,866.62	
Transferred from Reserve to General Acct	4,500.00	
Transferred from Reserve for Extension Work	10,100.00	
Received from Treasurer on Apportionments	22,698.80	
Received from Dr. I. S. Patterson, balance Storm Relief	28.39	
Received from Dr. I. S. Patterson, dividends People's Bank	20.81	
		$68,898.07

Credits:		
Extension Work	11,588.38	
Missionaries Work	16,237.00	
Conference Missionary Secy. Salary and house rent	3,120.00	
Conference Missionary Secy. Expense Acct.	296.28	
Pastor's and Leadership School	575.00	
Board Expense, Secy. salary, postage, stationery, etc.	750.00	
Board Expense, Executive Committee travel, etc.	84.59	
Error, May 1929, assessment credited twice and additions	1,522.42	34,173.67
		$34,724.40
Bank Balance	11,545.58	
Bank Certificates of Deposit	23,178.82	34,724.40

THE FLORIDA CONFERENCE BROTHERHOOD

Organized Nov. 1878, at the Gainesville Conference, for the purpose of giving on the death of a traveling preacher prompt aid to his bereaved family. Of the original members, R. H. Barnett, H. E. Partridge, C. A. Saunders and H. S. Miller still survive, while F. R. Bridges and T. J. Nixon have died during the past two years. The payment of an advanced Mortuary Fee of $3, with the annual incidental fee of fifty cents makes a traveling preacher a Participating Member; and $1 makes anyone an Associate Member. On each death in the first class, like fee is paid. The average death rate has very rarely gone over three and often less. About seventy-five families have thus been aided, often relieving need. Had all of our preachers joined, and brought this fine benevolence to the attention of our generous laymen we would have far exceeded what we have done. The Conference gave it hearty endorsement and by resolution urged all its members to give it hearty support.

Its safe, cheap and brotherly. Send in your name and fee at once to the Secretary.

H. E. Partridge, President.

REPORT OF SECRETARY FLORIDA CON. BROTHERHOOD

Debit					
June 15, 1929, Amount on hand				$42.60	
June 15, 1929, Receipts				68.50	
Sept. 1929, Receipts	$	$ 92.00	$145.50	$237.50	
Oct. 1929 Receipts		109.50	88.00	197.50	
Nov. 1929, Receipts		102.50	264.00	366.50	
Dec. 1929, Receipts		114.00	87.00	201.00	
Jan. 1930 Receipts		72.00	93.00	165.00	
Mar. 1930, Receipts	$189.50	100.50	87.00	377.00	
April 1930, Receipts	90.00			90.00	
May 1930, Receipts	39.50			39.50	
June 14, 1930, Receipts	50.00			50.00	
Total					$1835.10
Credit by Remittances to H. L. Phifer, Treas.					$1575.00
Checks returned				$18.50	
Refund on checks				9.00	
Frozen deposits in Frostproof Bank				72.14	
Postage, Printing, etc.				53.58	
Addressing machine				55.00	
Roto-speed Co.				12.25	
Balance on hand				39.63	$1835.10

(Above copied from report of Secretary).

REPORT OF I. S. PATTERSON, TREASURER TRUSTEES FLORIDA CONFERENCE BROTHERHOOD

'une 1, 1929, Balance on deposit, People's Bank, Jacksonville		$ 44.13
nterest on Johnson note deposited		14.56
uly 5, 1929, on deposit when bank closed		58.69
Nov. 30, 1929, Dividend from bank of 20 per cent		11.73
Balance due by Bank		46.96
Receipts; June 1, 1929, increase on bal. in bank	$ 2.83	
nterest deposited in bank	14.56	
Nov. 30, 1929 Dividend from Bank	11.73	
uly 8, 1929 Interest on Loan D	12.00	
Dec. 8, 1929 Interest on Loan C	14.00	
'eb. 8, 1930 Loan C—Johnson Mortgage paid	700.00	
une 10, 1930 Interest on Loan A	88.40	
pril 1, 1930 Interest on deposits Atlantic N. B.	4.17	
		$ 847.69
'redit Sept. 29, 1929 Amt. to J. B. Reid, Sec.	26.00	
ept 8, 1929 Amt. to J. B. Reid, Sec.	14.00	
une 12, 1930 Deposited Atlantic N. Bank of Jacksonville, Savings Dept. Book 63808	806.57	
une 12, 1930, Bal. in hand	1.12	$ 847.69
Resources Loan A (with mortgage)	1105.02	
Loan B (with mortgage)	1485.10	
Loan D (with note)	150.00	
'ertificate deposit Peoples Bank	46.96	
Deposited Atlantic N. Bank, Jacksonville	806.57	
Bal. in hand Treas. Trustees	1.12	
Total		$3594.77
'otal resources June 1, 1929		$3374.25

Copied from Report of H. L. Phifer, Treas. Florida Conference Brotherhood.

Gainesville, Fla., June 14, 1930.

'lorida Conference Brotherhood Account, H. L. Phifer, Treasurer.

alance received from Dr. H. A. Spencer	$776.68	
ct. 2, 1929 Received from Rev. J. B. Reid	200.00	
ct. 14 Received from Rev. J. B. Reid	150.00	
ec. 3 Received from Rev. J. B. Reid	400.00	
[arch 13, 1930 Received from Rev. J. B. Reid	500.00	
pril 16, 1930 Received from Rev. J. B. Reid	200.00	
une 14, 1930 Received from Rev. J. B. Reid	125.00	
nterest	.40	$2352.08
ct. 3, paid Mrs. John Beers	200.00	
ct. 19, paid Mrs. John Beers	200.00	
ec. 9, paid Mrs. T. J. Nixon	400.00	
[arch 14, paid Rev. W. A. Fisher on account of J. W. Jackson	400.00	
alance in certificates Phifer Bank	504.87	
alance on hand	322.21	
pril 1930 to each of above Beneficiaries 100	$300.00	$2352.08

The minutes of this session were read and approved.

Announcements were made, the Doxology was sung, and the enediction was pronounced by the Bishop.

SUNDAY AFTERNOON MEMORIAL SESSION

Opening—In the absence of A. E. Householder, T. L. Z. Barr on appointment of the Bishop, occupied the chair at the Memorial Session of the Conference. Hymn No. 604 was sung and prayer was led by Bro. Barr. R. H. Barnett read the 90th Psalm and T. L. Z. Barr read from the 15th chapter of 1st Corinthians. Hymn No. 628 was sung.

Memoirs—The Chairman announced that the following Preachers had died during the year, J. P. Durrance, T. J. Nixon, John Beers, B. F. Lawhern and J. W. Jackson.

The Memoir of J. P. Durrance was read by G. M. Glazier; that of T. J. Nixon by H. E. Partridge; that of John Beers by Paul Fletcher; that of B. F. Lawhern by T. L. Z. Barr; that of J. W. Jackson by Paul Fletcher.

The following wives of preachers were reported as having died during the year; Mrs. Mary C. Bird, Mrs. Anna Newkirk Bradford, Mrs. Olive Nettie Dutill. The memoir of Mrs. Dutill was read by J. E. Shepherd; that of Mrs. Bradford by H. E. Partridge; and that of Mrs. Bird by R. H. Barnett.

Brief remarks in memory of the deceased were made by various members of the Conference.

The memoirs as read and as hereinafter printed were adopted as the report of the Committee on Memoirs. The Session adjournd to meet after the Preaching Service this evening and the Benediction was pronounced by J. M. Gross.

REV. JOHN BEERS: A TRIBUTE

By J. P. Bilburn

Rev. John Beers was born in Murry Harbor, Prince Edward Island, Canada, September 10, 1862, and died at Tampa, Fla., September 11, 1929. Three score and six years of a busy life of struggle, suddenly ended in glorious triumph.

In 1886 he was married to Miss Sara Margaret Brehaut of the place of his own nativity. To this union four children were born, three of whom with their mother, survive and suffer this sad bereavement. They are Mrs. J. R. Schooly and Miss Bertha Beers, of Tampa, and Mrs. L. F. Townsend, of Jacksonville, Fla.

Brother Beers was admitted on trial into the Florida Conference in 1892, ordained deacon 1894 and elder, 1900. On account of failing health he superannuated in 1918. During the twentysix years of his active ministry, he served as pastor, country missions and city churches with acceptibility and unusual efficiency. He left a deep impression in the communities where he served. While ministering to others in spiritual things he and his faithful wife did not neglect their own children, and as a result they are all active members of the Methodist Church.

Brother Beers was achieving success in business when at the age of thirty, he felt the call to preach the gospel and regardless of sacrifice, yielded, and entered the Florida Conference College at Leesburg, where he spent some years struggling to fit himself for his work. While a student in the college, and later, he conducted some very remarkable revival meetings, in which many sinners were wonderfully saved and Christians blessed. He was a preacher of more than ordinary ability, a diligent student, a

faithful pastor and a loyal friend, loved and trusted most by those who knew him best. He knew and loved the doctrine and discipline of his Church and was true to his vow in accepting, without reservation, the canonical scriptures as proclaimed by the Church, and stood firm to the last in such faith. He was a faithful worker who never shirked hard tasks or lost faith in the power of the gospel to save sinners. He was dependable in any emergency that might arise. Bickerings and strife found no place in his great heart. He never sought to stand in the lime light. He learned to think and express his thought in vigorous English. He was not sensational, but a man of sanity and poise. After his superannuation, Brother Beers lived in Tampa, where he kept busy, frequently preaching for the pastors of the city and assisting his presiding elder when requested. On Sunday evening he preached before his sudden passing away; the following Wednesday he preached for one of the city pastors. Wednesday he left home early in the morning, cheerful, singing hymns as he drove out with a helper to look after the property of a brother minister. About noon, while still busy he fell to the ground lifeless. He left no dying message but that was unnecessary, as his daily life best proclaimed abroad the gospel he professed.

He was buried from the First Methodist Church of Tampa after an impressive service, in which, a hymn of his own composition, was sung and messages expressing sympathy for the bereaved and appreciation of his noble character were delivered by some of the members of his Conference, who knew him well and loved him devotedly. A large number of the members of the Conference attended his funeral, with many other friends. His body was borne to its last resting place by the kindly hands of Methodist preachers.

The writer, and many others, miss his wise counsel and cheerful spirit, but expect to see him again in the land where the flowers bloom forever and the sun is always bright.

Tampa, Fla.

REV. JOSEPHUS P. DURRANCE

Josephus P. Durrance was born on a farm in Georgia, Jan. 4, 1860. He was converted in his early twenties, while living in his home in South Florida below Ft. Meade. Soon thereafter he felt the divine call to the ministry to which he promptly yielded; and with the strength of firm convictions and courageous faith, he entered into a fearless fight against evil.

Realizing his need of better preparation for the work of the ministry, he entered as a student the Florida Conference College at Leesburg, after having been licensed to preach and serving as junior on Caloosahatchee Mission. During his college years his deep religious convictions and his love for souls led him to go out often and preach to the small churches on neighboring circuits. On May 17th, 1889, he was married to Miss Belle Williams, who through sunshine and shadow was his true help-meet and beloved companion; and with patience, meekness and love shared with him the toils and trials of his gospel ministry. Having finished his college course, he was graduated in 1892. He was admitted on trial into the Florida Conference January 1892 and ordained deacon in 1893, and elder, Dec. 1895. He served in succession the following charges: Hillsboro Circuit, Brooksville Circuit (two years), Stewarts Chapel, Umatilla, Volusia and DeLand, Miss., Palmetto, Miss. (two), Sparks Chapel, Key West (two) and Jasper. While in Key West his health was seriously impaired and a break in his once strong constitution from which he never fully recovered. In 1903 he was made Conference Colporter in which position he served for four years, 1903—1906, making 15 years on the effective list. In Dec. 1906, he was placed on the Superannuate list. During these years he was a great sufferer. During his last year when some one spoke to him of his apparent peacefulness, and wondered if he would make any changes—"Yes," he said, "I would make some changes if I could; but I am satisfied."

The end came Aug. 23, 1929; and the spirit of our brother passed into the unseen world to be forever with the Lord. His worn body was laid to rest in the old Curlew Cemetery near Palm Harbor, Fla., by a large con-

course of sorrowing friends, in suitable services conducted by his pastor, Rev. F. W. Cramer.

"Sunset" did you say? Aye, but remember that sunset in one country is sunrise in another. So sometimes the pink and purple of life's sunset meet and mingle with the golden glow of eternity's morning."

Geo. M. Glazier.

Madison, Fla., June 10, 1930.

MEMOIR

John William Jackson was born November 14th, 1869 in Franklin County, Kentucky, and departed this life February 26th, in the hospital in Valdosta, Georgia.

He was educated in Asbury College, Wilmore, Ky., and licensed to preach and recommended for admission on trial by the Shelbyville District into the Kentucky Conference in 1899, and served his native conference until 1921 when he transferred to Florida Conference and appointed to Parrish pastorate.

Brother Jackson was married to Miss Annie Virginia Hamilton June 9th, 1908, in Lexington, Ky. To this union were given two children, Edward 16, and Julia Ray, 14, who now live with their mother's sister, Mrs. Robert Winn, West Irvine, Ky.

Brother Jackson served the East Madison circuit the last two years of his ministry, and it was in Madison when his wife became ill, and after a few months of suffering, she preceded him to her eternal reward, July 20, 1928.

On account of ill health he was superannuated at the Annual Conference at Miami, June, 1929, and resided in Madison until a few days before his death when he was entered in the hospital in Valdosta, Ga.

His body was brought to Madison and prepared for burial, after which Rev. W. A. Fischer and Rev. W. O. Troutman escorted it to the train and sent to West Irvine, Ky., and buried by the side of his wife's grave.

Brother Jackson was a deeply spiritual and true minister of Jesus Christ and his life had been a blessing to many souls throughout his life-service.

God's richest blessing be upon the two orphan children and his only brother, J. N. Jackson, of Lockport, Ky., who mourn his loss.

W. A. Fischer.

REV. BENJAMIN FRANKLIN LAWHERN

Rev. Benjamin Franklin Lawhern was born in Clinton County, Kentucky, in the year 1871. He was the son of D. C. Lawhern and Mrs. M. E. Lawhern. He was happily married to Miss Kathryn A. Zimmer, May 11, 1895, in Hopkinsville, Ky. This union was blessed with a precious daughter, Miss Verna Kathryne Lawhern. He was converted and called into the ministry in his early youth. He united with the Methodist Church, Feb. 11, 1894, in Hopkinsville, Ky. He joined the Louisville Conference in 1900, at Elizabethtown, Ky. Later he transferred to the South Georgia Conference. After serving in that Conference for thirteen years he transferred to the Florida Conference. He was a strong gospel preacher, and a faithful pastor—serving in the Florida Conference the following charges: Wellborn, McClenny, Lakeland Mission, Seffner, and four months on the Trilby charge. He served faithfully in the ministry for thirty years. His last illness covered a period of eight weeks. He was in the Hospital a part of the time. Everything was done for him that medical skill and loving hands could possibly do, and he wanted to live to preach the gospel a while longer, but our Heavenly Father called him up on high, and gave him an exalted appointment in the Glory World.

Our precious brother's last words were: "I have fought a good fight, I have finished my course, I have kept the faith: Henceforth there is laid up for me a crown of righteousness, which the Lord, the righteous judge

shall give me at that day, and not to me only, but unto all them also that love his appearing." After uttering these cheering words his pure spirit passed out of this world to meet Jesus whom he so dearly loved. His departure came on Jan. 3, 1930, with his weeping loved ones standing near his bed. Besides his loving and faithful companion and darling daughter, he leaves one devoted sister Mrs. R. M. Lanier, of Miami, Fla., and hundreds of friends and parisioners to mourn his departure. But they are all cheered by the knowledge that he will be waiting for them in Heaven. He led many souls to Christ during his ministry, and some of them had preceded him to the "Better Land," and were there waiting for his arrival. Others will join him in that "Land of Eternal Joy" as the years roll away.

The precious body of our beloved brother was carried to First Methodist Church, Lakeland, Fla., and the funeral services were conducted by his brethren in the ministry, Drs. I. C. Jenkins, W. K. Piner, W. F. Dunkle, B. F. Rogers, and W. F. Budd. His mortal remains were laid to rest in Oak Hill Burial Park, Lakeland, Fla., and his pure spirit is at home with God.

"Servant of God well done!
Thy glorious warfare's past;
The battle's fought, the race is won,
And thou art crowned at last."

The Board of Stewards of his last pastoral Charge served as pall bearers, R. D. Sedwick, C. S. Berkstresser, E. P. Agner, and others—while twenty-five of his brethren in the Methodist ministry served as honorary pall bearers. Dr. W. K. Piner, who assisted in his funeral services was his pastor in Hopkinsville, Ky., when he was licensed to preach. Dr. W. H. Budd was his Presiding Elder during his ministry in the South Georgia Conference, and had a part in his burial service. While we wait for that grand re-union in Heaven we pray that the Heavenly Comforter may abide with our grief stricken sister and the sorrowing daughter.

"Redeemed from earth and pain,
Ah! when shall we ascend,
And all in Jesus presence reign
With our translated friends?"

T. L. Z. Barr.

REV. THOMAS JAMES NIXON: A TRIBUTE

By J. P. Hilburn

Rev. Thomas James Nixon, D. D., son of James and Louise Wood Nixon, was born in Gadsden County, Florida, June 15, 1857, and passed to his heavenly reward from his home in Bradenton, Fla., November 5, 1929. His father died during the Civil War and his mother soon after, but left the impress of a noble character upon her son, though he was a mere lad. When about ten years of age, he was converted and united with the Methodist Church. He attended the schools of his native county and later Emory College, but for lack of funds, was not able to finish. However, he learned to study and continued to be a student to the end of his life.

Dr. Nixon was admitted on trial into the Florida Conference in 1878. Admitted into full connection and ordained deacon by Bishop Pierce in 1880, and elder by Bishop Kavanaugh in 1883. In Madison, Fla., April 8, 1884, he was married to Leona Alice Blalock, who loyally labored with him, sharing the trials and triumphs of such a busy itinerant life, until God took him. To this union seven children were born, two dying in childhood. Those living are Charles A. Nixon, Atlanta, Ga.; Roy W. Nixon, Idaho, Calif.; Raymond B. Nixon, Emory University; Mrs. W. V. Wheeler, Fort Lauderdale, Fla.; and Mrs. G. W. Ernshaw, Bradenton, Fla.

Dr. Nixon was a devoted husband and a loving father and with the hearty cooperation of his faithful wife, so directed their children that the three boys and two girls, in early life, united with the Church of their

parent's and all received college training and live to honor their father and mother and to bless the world.

I know of no man who has ever served the Florida Conference more faithfully and efficiently, as pastor and presiding elder, than did Dr. Nixon. He served country circuits and the largest city churches and districts with unusual acceptability. While quite young, he was appointed to district work, but was frequently delighted to be allowed to return to the pastorate. I recall that in the cabinet, the presiding bishop, suggested Dr. Nixon for a district, and when reminded that he wished to remain in the pastorate, made reply: "I know that, but he is a transparent man, wise and experienced and his brethren trust him, and I must have him in the cabinet."

He was a member of the Florida Conference fifty-three years, serving twenty-eight years as pastor and twenty years as presiding elder. Three years ago he was superannuated at his own request, but, despite failing health, kept busy supplying a little church as pastor, preaching for other pastors, and assisting his presiding elder as opportunity offered. No doubt he felt very keenly the privation of being out of the active service, but seemed to maintain his usual cheerful spirit. From the time of his superannuation to his passing away, he served as president of the Manatee River Preachers' Association.

While he was always successful as a pastor, he considered the last ten years of his service, the most fruitful. During this time, he conducted personal evangelistic services, when many were led to accept Christ as a personal Saviour through the direct influence of the pastor and his helpers, and this afforded the greatest possible delight to one who continued to grow wiser in winning souls to the end.

He was not only a good man, but so prudent that there was never a suspicion against his noble character. He never sought preferment or honor from men, but at different times, was elected delegate to the General Conference. Southern College conferred upon him the degree of Doctor of Divinity. He was a trustee of Emory College and for a time president of the Board of Trustees of Southern College.

He was confined to his bed eleven days. His mind was clear up to the last day. He talked much of God's abounding grace and the joys of the heavenly inheritance. He said he was ready to go and just waiting for the boatman to take him over.

Funeral services were conducted in the church at Bradenton by Dr. S. W. Walker, presiding elder; H. C. Hardin, pastor; J. W. Austin, pastor at Manatee, and the writer. About twenty of his brethren of the Conference were present and some of them availed themselves of the opportunity of giving testimony to their love for this faithful servant of God. The body was taken to Madison for interment. Rev. F. E. Steinmeyer, presiding elder, and W. A. Fischer, pastor, and other members of the Conference officiated. Thus the beautiful life of this man of God, ended on earth, but his influence for righteousness will continue forever.

Tampa, Fla.

MRS. MARY C. BIRD

Mrs. Mary C. Bird was born October 4th, 1845 in Madison County, Florida, and died in Tampa, Florida, July 2, 1929. Her father, Rev. L. G. Lesley, was a member of the Florida Conference and served the Methodist Church in Tampa as its third pastor in the year 1849.

Mrs. Bird's childhood was spent in a Christian home, where family prayer and a strict observance of the Sabbath were faithfully practiced. This surrounded her with an atmosphere that led her to give her life to Christ in early childhood. Her educational advantages were limited to the schools of her home town and one year in the Conference school when it was in Micanopy, Florida. While school advantages were limited in those days, Mrs. Bird grew up in a home where the Bible was studied and the worship of God was enjoyed daily, which is one of the best, if not the best, school of religion in the world. In this environment and atmosphere she grew up and developed into a very estimable Christian.

The subject of this memoir was first married to William H. Brown. This union was blessed with one son, W. Lesley Brown, whose home is in Tampa, Florida, and with whom his mother spent her last days. Some years after the death of her first husband she was married in 1883 to Rev. U. S. Bird who was a member of the Florida Conference. He was a great sufferer from asthma and in 1886 he died, leaving to mourn their loss his wife and three sons; two of his by his first wife, and one of hers by her first marriage.

Two of these, Mr. Thomas Bird, who emigrated west years ago seeking health, and Mr. W. Lesley Brown of Tampa, are still living. Dr. Urban Bird, who was a prominent and popular physician of Tampa, Florida, passed away several years ago.

Mrs. Bird was a devoted wife, a loving mother, and a true and faithful friend. The Heavenly Father has said to her: Well done, good and faithful servant; enter thou into the joys of thy Lord.

MRS. ANNA NEWKIRK BRADFORD

Among the elements contributing to our success and happiness in life, there is none more potent or lasting than the love and beautiful cooperation of those most closely associated with us. This is notably true in the case of the itinerant preacher and his life-companion. While pressing cares, arduous duties and grave responsibilities are upon him, she in the quiet of the home, as it's keeper and maker, the mother of his children, the partner and partaker of all his trials, must toil, wait, love and often suffer, without the inspiration of outward effort and success that inspires him.

Our dear Brother, T. C. Bradford, now deceased, had in an unusual degree, the blessedness of helpful and loving companionship. The subject of this sketch came into his home, made desolate by the loss of the wife of his youth and the mother of his children, and blessed it with her love and loving care over all it's interests. To him she became a helpful, loyal, loving companion and an efficient and much beloved pastor's wife in his care over God's flock. To the motherless ones, she was a mother indeed and they regarded her with respect and love. This beautiful relationship was maintained until the father's death and on, until her own translation.

Mrs. Anna Newkirk Bradford was born in Wilmington, N. C., August 5, 1857; was married to Brother Bradford, December 25th, 1890; and died in the home of her step-daughter, Mrs. Sarah Bradford Blackwell at West Palm Beach, Florida, July 29th, 1929. We have no data of her early life, but from it's rich fruitage in the useful later years, we can predicate all that was good and fine in its early stages. To her husband she was ever an unfailing source of comfort and help; to her step-children and her own son, Wallace, now grown into a fine manhood, she was a kind and thoughtful mother; to the Church a useful, devout member; and in dying, left behind the deathless influence of a well-spent life. She lived well, she wrought well, she died well; and all who knew her rise up to call her "blessed."

H. E. Partridge.

MRS. OLIVE NETTIE DUTILL

Olive Nettie Arnold Dutill was born in Wayne County, Pennsylvania, July 11, 1860, the daughter of Francis Arnold and Lucy Pellitt Arnold. In 1876 she came to Florida with her parents and on May 23, 1889 was married to Rev. Howard Dutill. To this union four children were born. Three now living, Howard of Jacksonville; Frank of Umatilla and Lucy Dutill Bennett of Miami.

Sister Dutill was converted and united with the Methodist Church at the age of nine years. Hers was a life of cheerful sacrifice for the Church and the Master. She was true in every relationship of life; as a devoted mother and a preacher's wife, the work of the church constantly filled her heart and life; as a friend, she was sympathetic and loyal. She was highly

esteemed for her own character and worth as well as her helpful life and influence.

The 'one clear call' from the beyond came to Sister Dutill on October 25, 1929, in Umatilla, Florida, after an illness of several years duration, which was borne with the same Christian fortitude that has sustained and strengthened her in meeting all difficulties and trials encountered in her long life as the wife of a consecrated minister of the gospel. In her last hours, even though she knew she was nearing the end, her thought was for her loved ones. Her son, Frank, had gone to Jacksonville to stand an examination for a position with the government and her request was, if she passed away before he had finished the examination that the news of her death be kept from him until he had finished.

To her devoted husband, children, and friends hers was the life of the lines,

"God, let me live each lovely day
So I may know that, come what may,
I've done the best to live the way,
You want me to."

J. E. Shepherd.

SUNDAY EVENING SESSION

June 22, 1930.

Conference convened at 8:50 P. M., Bishop Moore in the chair. Certain Minute questions were called by the Bishop and answered by the Secretary.

Smith Hardin moved that we recognize the orders of W. S. Rogers, coming from the Presbyterian Church.

An offering was taken for the Janitor, which amounted to $31.00.

W. K. Piner introduced a resolution of thanks to all who have participated in the convenience and success of the Conference. Adopted by a standing vote, as follows:

To the pastor of this church, the Rev. C. K. Vliet; to the members of this church; to the members of all the churches in this city and adjacent territory who have shown us hospitality and entertainment; to the newspapers which have made such accurate and painstaking reports to the public of all our doings while here; to the railroads which have furnished reduced rates or rate books to our ministers; to the courteous and patient pages who have so carefully looked after our immediate convenience while in session here; to our secretaries for their faithful and correct ways of serving us; to the committee or committees on transportation who have attended us and driven us from place to place at our own desires; to those who have furnished us with adding machines and typewriters; to our good-spirited Bishop John M. Moore, for his ability in transacting our business, his patient courtesies and unfailing brotherliness; to the Western Union Telegraph Co.; to those who have furnished and cared for our postoffice; to those who have decorated the Church; and to any and all others who, in any way soever and by whatsoever means have ministered to our wants and cared for us; to the caterer and his efficient force of help who have prepared and served us with the good meals and to all others, we wish to here set down our sincere and heartfelt thanks. We assure all that we cannot be ungrateful or unmindful of your unfailing kindnesses and that we shall ever pray that the good God will have you always in his own keeping.

Signed,
Ira S. Patterson,
R. F. Kersey,
W. K. Piner.

Reading of appointments by the Bishop. The doxology was sung, and the benediction pronounced by the Bishop and the Conference was adjourned to meet at Lakeland, December 10th, 1930.

CERTIFICATE OF ORDINATION

I hereby certify that on June 22, 1930, in the First Methodist Church, South, in West Palm Beach, Florida, I ordained to the office of deacon in the Methodist Episcopal Church, South, John Warner Branscomb, William Welsh Taylor, Corning Fisk Tolle, Joseph Augustus Tolle, Henry Laurence Wiggins, William Lacy Huggins and Chesley M. Sappington; and that on the same day and in the same place I ordained to the office of Elder, Asbury Ronk Buhrman, Hubert Dodd, Robert Collier Holmes, James Patterson Lilly, Benjamin Marvin Montgomery, Philip Blaine Trigg, Edward Nash Philpot, Harry Hutchinson Waller, Charles Hamilton Voss, Thomas Wright Carlton, and Orville Sewell Palmer.

John M. Moore.

GENERAL MINUTES

of the Eighty-seventh Session of the Florida Annual Conference of the Methodist Episcopal Church, South, held at West Palm Beach, beginning June 18, 1930, ending June 22, 1930. Bishop John M. Moore, President; I. C. Jenkins, Secretary. Post office of Secretary, Lakeland, Florida.

I. Probationers

Question 1—Who are admitted on trial? Answer. W. J. Ashworth, William Ray Boland, Shuler Peele, Edward F. Norton, P. M. Boyd, William Marion Tabb, Laurie Graydon Ray, Edward Julian Pendergrass, John B. Culpepper, Jr., G. C. Powell, Bruce F. Gannaway.

Question 2—Who else remain in the class of the first year? Forrest Dearborn Heddon, Harvey McConnell Hardin.

Question 3—Who remain on trial? Robert Emmanuel Carlson.

Question 4—Who else is in the class of the second year? No one.

II. Conference Membership

Question 5—Who are discontinued? No one.

Question 6—Who are admitted into full connection? John Warren Branscomb, James Wallace Hamilton, Claude Collier Keithley, William Welsh Taylor, Corning Fiske Tolle, Joseph Augustus Tolle, Clarence K. Vleit, Henry Laurence Wiggins.

Question 7—Who else is in the class of the third year? T. C. O'Steen, E. L. Ley.

Question 8—Who are readmitted? No one.

Question 9—Who are received by transfer from other Conferences? E. B. Clapp, 2nd year Tennessee Conference; Carroll Varner, Elder, North Miss. Conference; J. A. Bridges, Elder, Alabama Conference; C. H. Lane, Elder, North Alabama; C. C. Keithley, Locan Deacon, Class second year.

Question 10—Who are received from other Churches as traveling preachers? No one.

Question 11—Who are located this year? No one.

Question 12—Who have withdrawn or been expelled? Withdrawn, W. G. Allaben to Methodist Protestant. Expelled, no one.

Question 13—Who are transferred to other Conferences? W. L. Elkins, 3rd to 4th year to Tennessee Conference; W. P. Buhrman, an elder, to North Miss.; W. S. Hullett, an Elder, to North Ala.

Question 14—What preachers have died during the year? T. J. Nixon, John Beers, B. F. Lawhern, J. P. Durrance, J. W. Jackson.

III. Orders

Question 15—Who are the deacons of one year? D. L. Jones, *W. L. Huggins, F. L. Martin, J. D. Hurt, O. C. Howell, I. L. Bishop, A. A. Koestline, E. L. Hollady, L. E. Roberts, M. H. Wyatt, H. W. Tyler, C. M. Cotton, B. W. Palmer, P. L. Anderson.

Question 16—Who else is in the class of the fourth year? A. B. Austin, Ira Eustice Williams.

Question 17—What traveling preachers and what local preachers have been elected deacons? Traveling preachers, John Warren Branscomb, William Welsh Taylor, Corning Fisk Tolle, Joseph Augustus Tolle, Henry Laurence Wiggins, William Lacy Huggins.

*Has passed third and fourth years. Not yet eligible to Elder's orders.

Local preachers, Chesley M. Sappington.

Question 18—What traveling preachers and what local preachers have been ordained deacons? Traveling preachers, John W. Branscomb, William Welsh Taylor, Corning Fisk Tolle, Henry Laurence Wiggins, William Lacy Huggins, Joseph Augustus Tolle.

Local preachers, Chesley M. Sappington.

Question 19—What traveling preachers and what local preachers have been elected elders? Traveling preachers, A. R. Buhrman, Hubert Dodd, R. C. Holmes, J. P. Lilly, B. M. Montgomery, O. A. Murphy, P. B. Trigg, E. N. Philpot, H. H. Waller, C. H. Voss, T. W. Carlton, O. S. Palmer.

Local preachers, No one.

Question 20—What traveling preachers and what local preachers have been ordained elders? Traveling preachers, A. R. Buhrman,

Hubert Dodd, R. C. Holmes, J. P. Lilly, B. M. Montgomery, O. A. Murphy, P. B. Trigg, E. N. Philpot, H. H. Waller, C. H. Voss, T. W. Carlton, O. S. Palmer, W. L. Huggins.

Local preachers, no one.

IV. Conference Relations

Question 21—Are all the preachers blameless in their life and official administration? Their names were called one by one and their characters passed except W. G. Allaben, who has joined the Methodist Protestant Church, therefore withdrawn.

Question 22—Who are supernumerary? Allan McFarlan, L. E. Roberts, H. A. Carlton.

Question 23—Who are superannuated? R. H. Barnett, M. T. Bell, Olin Boggess, J. R. Cason, J. S. Chapman, D. A. Cole, W. M. Cooper, Howard Dutill, F. M. C. Eads, W. H. Funk, W. J. Gray, J. M. Gross, G. P. Hendry, J. P. Hilburn, A. E. Housholder, Paul Kendall, J. L. Kilgore, A. M. Mann, J. E. Mickler, H. S. Miller, D. M. McCauley, W. H. Newkirk, H. E. Partridge, G. P. Penny, W. M. Poage, B. T. Rape, W. T. Rencher, C. A. Saunders, Sam Scott, G. W. Sellers, J. D. Sibert, L. B. Simpson, R. A. Sowell, R. L. Sumner, D. B. Sweat, J. W. Taylor, O. A. Thrower, W. B. Tresca, J. Edgar Wilson, J. L. Yeats.

V. Statistics

Question 24—What is the number of districts, of pastoral charges, and of societies* in this Conference? Districts, 9; pastoral charges, 208; societies, 447.

Question 25—How many have been licensed to preach, and what is the number of local preachers and of members?† Licensed, 16; local preachers, 137; members, 58,972.

Question 26—How many adults and how many infants have been baptized during the year? Adults, 1547; infants, 949.

Questions 27—What is the number of Epworth Leagues and of Epworth League members? Epworth Leagues, 393; Epworth League members, 9,456.

*The term "Society" is equivalent to organized congregation.
†The total given for members is to include local preachers.

Question 28—What is the number of Sunday schools, of Sunday school officers and teachers, and of Sunday school scholars enrolled during the year? Sunday schools, 380; officers and teachers, 5,557; scholars enrolled, 56,150.

Question 29—What is the number of Woman's Missionary

Societies, and what is the number of members of the same? Societies, 285; members, 10,654.

Question 30—What is the number of Wesley Brotherhoods, and of Wesley Brotherhood members? Brotherhoods, 21; members, 736.

Question 31—What is the number of members enrolled in the Fellowship of Stewardship? None.

Question 32—What are the educational statistics? Institutions, 1; teachers, 26; students, 639; value of property, $1,200,000; endowment, $80,000.00; indebtedness, $40,000.00.

Question 33—What are the orphanage statistics? Orphanages, 1; officers and teachers, 6; children in orphanage, 132; money expended, $22,240.00; value of propetry, $195,500.00; indebtedness, $_____.

Question 34—What are the hospital statistics? No hospital.

VI. Finances

Question 35—What has been contributed for the following causes? General Missions, $16,203; Conference Missions, $23,126; Church Extension, $5,404; Education, $16,459; American Bible Society, $454; General Conference expense, $363; by the Woman's Missionary Society, $117,279; from the Golden Cross Enrollment, $746.

Question 36—What has been contributed for the support of the ministry? Bishops, $2,043; presiding elders, $46,931; preachers in charge, $375,452; Conference claimants, $15,424; Superannuate Endowment Fund, $5,379.

Question 37—What is the grand total contributed for all purposes from all sources in this Conference this year? $1,435,777.

VII. Church Property

Question 38—What is the number of houses of worship, their value, and the amount of indebtedness thereon? Houses of worship, 454; value, $6,799,150; indebtedness, $1,337,883.

Question 39—What is the number of parsonages, their value, and the amount of indebtedness thereon? District parsonages, 10; value, $100,500; indebtedness, $37,500; parsonages belonging to pastoral charges, 201; value, $1,089,600; indebtedness, $108,798.

Question 40—What amount of insurance is carried on Church property, and what amount has been paid out in premiums? Insurance carried, $2,440,500; premiums paid, $15,076.

Question 41—How many churches and parsonages have been damaged or destroyed during the year, what is the amount of damage, and what has been collected thereon? Churches damaged, 4; parsonages damaged, 5; amount of damage, $4,057; collected, $2,-434.

Question 42—What is the number of superannuate homes, and what is their value? Homes, 17; value, $65,700.

VIII. Miscellaneous

Question 43—Who is elected Conference Lay Leader? Douglas Bailey. .

Question 44—Where shall the next session of the Conference be held? Adjourned session at Lakeland.

Question 45—Where are the preachers stationed this year?

Florida Annual Conference Appointments For the Year 1930-31

BARTOW DISTRICT

E. Watt Smith, Presiding Elder 1

Alva	G. O. Powell (1)	1
Arcadia	C. Fred Blackburn	1
Bartow	H. J. Haeflinger	2
Boca Grande	E. B. Clapp (3)	1
Bonita-Naples	J. C. Jones	1
Bowling Green	L. P. Driskell	4
Fort Meade	K. Hollister	2
Fort Myers: First Church	G. S. Roberts	2
Edgewood	W. J. Martin	3
Grand Avenue	Hubert Dodd	2
Homeland-Alturas	J. T. Mitchell	2
Kathleen	J. D. Major	4
LaBelle	R. E. Carlson (2)	1
Lakeland: College Heights	W. M. Mullen	1
First Church	I. C. Jenkins	2
Myrtle Street	W. E. Sewell	1
Lakeland Circuit	R. L. Sumner (Supply)	1
Moore Haven	G. M. Glazier	2
Mulberry	J. E. Jones	3
Nocatee	L. M. Reid	2
Punta Gorda	C. E. Gutteridge	1
Wauchula	K. H. Koestline	1
Zolfo Springs	W. A. Scott (Supply)	2

Pres. of Southern College—L. M. Spivey
Prof. of Southern College—G. F. Scott.
Prof. of Southern College—D. M. Maynard.
Emeritus Prof. Southern College—Olin Boggess
Con. Sunday School Supt.—R. Ira Barnett.
Con. Sunday School Ex. Sec—G. W. Hutchinson.
Student in Duke University—Harvey M. Hardin (1)
Student in Duke University—Forrest D. Heddon (1)
Conference Evangelist—H. H. McAfee.

DE LAND DISTRICT

Paul W. Ellis, Presiding Elder 2

Benson Springs	R. T. Caldwell	2
Bunnell	J. B. Culpepper, Jr. (1)	1
Cocoa	L. Munro	1
Crescent City	E. L. Hollady	3
Daytona Beach	P. L. Redfearn	3
DeLand	W. W. Laite	1
Fort Pierce	W. C. Fountain	1
Jupiter	D. B. Sargent	1
Mims-Geneva	Thos Williams	3
New Smyrna	C. H. Lane	1
Okeechobee	J. P. Gaines	3
Oveido	C. W. Mathison	4
Palatka	G. W. Rosenberry	2
Port Orange	W. O. Troutman	1
Sanford	Carroll Varner	1
Sebastian	W. G. Strickland	1
Seville-Pierson	M. E. Meyer	1
Stuart	E. M. Rooks	1
Tavares	J. D. Murray	1
Titusville	C. C. Frazier	2

Umatilla	J. E. Shepherd	2
Vero Beach	W. A. Fischer	1
Agent Orphan's Home	S. A. Wilson.	

GAINESVILLE DISTRICT

Rembert A. Guy, Presiding Elder 3

Alachua	B. D. Bourn	1
Bronson-Cedar Key	J. A. Bridges	1
Citra	W. H. Herndon	1
Cross City: Twin Cities Ch.	J. P. Lilly	2
Fort White	To be supplied.	
Gainesville	W. A. Myres	3
	Assistant Pastor, ~~Don A. Cooke~~	1
Hawthorne	G. H. Guy (Supply)	1
High Springs	E. J. Pendergrass (1)	1
Jasper	J. L. Hunter	2
Lake Butler	F. L. Martin	2
Lake City	J. F. Bell	4
Live Oak	W. K. Piner	1
Melrose	G. H. York	2
Micanopy-Archer	~~M. B. Cox~~	2
Reddick	J. F. Clark	2
Trenton	F. L. Crowson	1
Waldo	B. M. Montgomery	2
Wellborn	R. F. Kersey	2
White Springs	C. H. Voss	1
Williston	~~J. G. Stradley~~	2
Prof. in Murray State Teachers' College, Murray, Ky.	A. B. Austin	

JACKSONVILLE DISTRICT

~~Dr. S. H. C. Burgin~~, Presiding Elder 2

Baldwin Circuit	F. R. Seaborn (Supply)	2
Callahan and Yulee	A. M. Daiger	1
Dinsmore and Hilliard	Laurie G. Ray (1)	1
Fernandina	~~W. C. Staats~~	1
Green Cove Springs	~~W. C. Rogers~~	1
Hastings and East Palatka	R. A. Selby	1
Inman Circuit	T. M. Coon (Supply)	1
Jacksonville: Anderson Mem.	A. P. Smith	1
Avondale	W. O. McMullen	1
First Church	E. O. Heath	3
Hendricks Memorial	W. T. Brantley	1
Epworth	W. L. Huggins	3
Murray Hill	W. L. Nelson	1
Main Street	J. T. Couliette	2
Ortega	P. B. Trigg	1
Riverside Park	~~A. F. Turner~~	5
Springfield	F. J. Patterson	1
St. Matthews, Spring Glen and Bethel	J. M. Bass (Supply)	1
Wesley Memorial	~~S. O. Hammond~~	2
Woodstock Pk. & Oakhurst	O. A. Murphy	1
Macclenny	W. M. Tabb (1)	1
St. Augustine	C. J. Tyler	1
Starke	~~J. T. Guy~~	2
Con. Missionary Secretary	Ira S. Patterson	
Supt. Anti-Saloon League	C. W. Crooke	
Field Sec. of School of Religion Vanderbilt Univ.	J. F. Phillips	

MIAMI DISTRICT

Smith Hardin, Presiding Elder 3

Boynton	G. C. Herndon	1
Dania	G. R. Stephens	2
Delray Beach: Cason Mem.	J. R. Cason, (Supply)	2
Fort Lauderdale	D. D. Dieffenwierth	3
Fulford & Ojus	W. J. Jones	1
Homestead	L. E. Wright	1
Key West: First Church	H. H. Waller	1
Fleming St.	C. W. McConnell	2
Ley Memorial	Bruce F. Gannaway	1
Matecumbie	E. L. Ley	1
Miami: Coral Gables	R. L. Armor	1
Floral Park	W. R. Howell	2
Holleman Park	O. Sewell Palmer	1
Highland Park	Holmes Logan	2
Lemon City	J. B. Reid	1
Miami Beach	J. D. Hurt	1
Riverside	H. C. Hardin	1
Silver Bluff	W. F. Jones	2
Trinity	Walt Holcomb	2
Tarboux Memorial	T. C. O'Steen	3
Oakland and Progresso	J. L. Bourn	1
Pahokee	J. A. Tolle	1
Pompano	W. J. Churchwell	1
South Dade	H. T. Gaines	1
West Palm Beach: First Ch.	C. K. Vliet	4
Northwood	W. E. Dennis	1
Sarah Wagg Memorial	G. A. Davis	2
Latin Mission	L. Oser	
District Evangelist	F. E. Tiffin	

OCALA DISTRICT

Benj. F. Rogers, Presiding Elder 2

Brooksville	J. E. Woodward	1
Bushnell	S. I. Hendrix	1
Clearwater: First Church	A. M. Hughlett	2
Second Church	To be supplied	
Coleman	C. T. Howes	2
Dade City	Jas. A. Hendry	2
Dunedin	R. C. Holmes	1
Dunnellon	C. R. Mingledorf	3
Inverness	W. W. Taylor	1
Lady Lake	A. A. Godfrey	1
Largo	W. J. Carpenter	2
Leesburg	R. B. Templeton	1
New Port Richey	A. C. Riviere	2
Ocala	L. D. Lowe	1
Palm Harbor	J. J. Jones	1
Safety Harbor	J. E. Lewis	1
Seminole	T. R. Adams	1
Spring Lake	R. E. L. Folsom	2
St. Petersburg: Central	C. S. Gardner	1
First Church	W. A. Cooper	2
Gulfport & Child's Park	J. W. Branscomb	2
Northside & Lealman	J. R. Hill, (Supply)	1
Pasadena	J. W. Hamilton	2
Trinity	J. W. Hamilton	4
Sumpterville & Panasofkee	T. E. York (Supply)	4
Tarpon Springs	H. G. Cowan	1

Trilby	Shuler Peele	1
Webster & Center Hill	H. B. Boyd	1
Wildwood	J. B. Rooney	1
Director Superannuate End.	W. A. Cooper	
Student in Vanderbilt Univ.	R. E. Wicker	

ORLANDO DISTRICT

Dr. J. H. Daniel, Presiding Elder 1

Apopka	F. Pixton	3
Auburndale	C. M. Cotton	1
Avon Park	A. H. Hancock	2
Clermont	W. C. Norton	2
Frostproof	W. J. Palmer	1
Groveland	W. E. Bryant	1
Holopaw	W. J. Nease	1
Haines City	J. W. Rogers	1
Kissimmee	G. E. Summers	1
Lake Alfred	William Boland (1)	1
Lake Placid-DeSoto	E. N. Philpot	4
Lake Wales	J. D. Lewis	1
Ocoee, Zellwood	T. W. Carlton	1
Orlando: Angebilt	I. L. Bishop	2
Broadway	C. H. Summers	2
Concord Park	C. C. Keathley	1
First Church	~~O. E. Rice~~ Norton	4
Assistant Pastor	P. M. Boyd (1)	2
City Mission	E. F. Norton (1)	2
Reeves Memorial	C. F. Tolle Grafton	2
Pine Castle-Loughman	E. H. Crowson Shuffler	1
Winter Haven	M. H. Norton	1
Winter Garden	R. F. Hodnett Differmuch	3

TALLAHASSEE DISTRICT

F. E. Steinmeyer, Presiding Elder 2

Apalachicola	J. L. Criswell	1
Carrabelle	D. Lee Jones	1
Chattahoochee	A. G. Cox	2
East Madison Circuit	Paul S. Anderson	1
Fenholloway	W. W. Robins (S)	1
Greenville	M. F. Dukes	1
Greensboro	J. E. Skipper	1
Havana	M. H. Wyatt	1
Hinson Mission	E. C. Sanders	1
Hosford Mission	J. R. Gilbert (Supply)	1
Lake Jackson	C. C. Smith (Supply)	1
Leon Circuit	H. W. Tyler	1
Madison	A. C. McCall	1
Mayo	J. O. Kroff	1
Monticello	J. W. Blake	3
Perry & Mission	V. T. Crawford	1
Quincy	C. W. White	3
Tallahassee	W. F. Dunkle	1
Waukeenah Mission	Joseph Barton	1
Sopchoppy	C. F. Starnes	1
Student Asbury College	O. C. Howell	

TAMPA DISTRICT

Dr. S. W. Walker, Presiding Elder 3

Bayshore	A. R. Buhrman	2
Eighth Ave.	Ira E. Williams	3
Edgewood & Belmont	M. L. Smith	1

First Church	H. F. Tolle	2
Highland Ave.	T. L. Z. Barr	4
Hyde Park	L. M. Broyles	2
Nebraska Ave.	J. S. Purcell	1
Port Tampa & Interbay	F. W. Cramer	1
Seminole Heights	R. L. Allen	10
Sulphur Spgs. & Oak Grove	E. M. Wise	4
Tampa Heights	A. H. Cole	2
Trinity	H. W. Blackburn 3, L. E. Roberts, Sup.	
Bradenton	P. B. Wells	1
Brandon & Riverview	A. A. Koestline	4
Manatee	J. W. Austin	3
Miakka	H. L. Wiggins	2
Oneco & Terra Ceia	E. J. Gates	2
Palmetto	C. E. Cook	2
Parrish & Ellenton	J. E. Hartsfield	1
Plant City	P. A. Fletcher	1
Sarasota	H. A. Spencer	3
Seffner & Uceta	F. H. Champion	2
Venice-Nokomis	W. J. Ashworth (1)	2
Wimauma & Ruskin	M. E. Thompson	2
Prof. in Blackburn College Carlinsville, Ill.	H. S. Bullock	
Student in Univ. of Chicago	B. W. Palmer (3)	
Latin Mission	G. Perez and R. Paula.	

CHANGES IN BOUNDARY OF CHARGES

BARTOW DISTRICT

Alva Charge—Take Pineland from Grand Avenue and add to Alva Charge.

Bowling Green Charge—Add New Hope Church for administrative purposes.

Bartow Charge—Take Prospect from Homeland-Alturas and add to Bartow for administrative purposes.

Moore Haven Charge—Take Venus from Glades Mission and add it to Moore Haven Charge.

Glades Mission—Abolish the Charge, adding Venus to Moore Haven.

Mulberry Charge—Add Nichols to the Charge.

Lakeland Circuit—Take Medulla from Mulberry Charge and add it to Lakeland Circuit.

Nocatee Charge—Take Brownville from Zolfo Springs charge and add it to Nocatee charge.

Zolfo Springs Charge—Take Gardner and Limestone from Nocatee charge and add them to Zolfo Springs Charge.

Grand Avenue (Fort Myers) Charge—Take Captiva, Estero and Sanibel from Alva Charge and add them to Grand Avenue Charge. Take Pineland from Grand Avenue and add it to Alva Charge.

GAINESVILLE DISTRICT

From Lake Butler Charge, take Bland and add to Alachua.

From Trenton Charge, take Ellzy and add to Bronson-Cedar Key.

From Citra Charge, take Evinston and add to Micanopy-Archer.

From High Springs, take Tustenuggee and add to Fort White Miss.

JACKSONVILLE DISTRICT

Take Inman Church from Baldwin Mission and make it the head of Inman's Charge. Take Garden City and Hutto Churches from St. Matthews and add to Inman.

Make St. Matthews Charge to be composed of St. Matthews, Bethel, and Spring Glen Churches, taking Spring Glen from First Church Parish.

Take Baldwin, Marietta and Bryceville Churches from Baldwin Mission and make of them Baldwin Charge.

Take Woodstock Church from Woodstock Mission, adding the newly organized Oakhurst Church, thus forming the Woodstock-Oakhurst Mission.

Take Phoenix Park Church and add Main St., thus establishing the Main St., Church, Jacksonville; also add Eastport.

MIAMI DISTRICT

Take Princeton from South Dade Circuit and place with Homestead.

Take Sellars Glade from Lemon City and place with Floral Park.

Take White Belt from Floral Park and place with Lemon City.

OCALA DISTRICT

Take Second Church and Anona from Clearwater and form a charge which shall be called Second Church, Clearwater.

Take Central Church from Clearwater and add to Dunedin.

Take Crystal River from Inverness and add to Dunnellon.

Take Sumpterville, Adamsville and Panasofkee from Coleman and form a charge which shall be called Sumpterville and Panasofkee.

Take Richland, and Prospect from Dade City and add to Spring Lake.

Take Odessa and Keystone from Newport Richey and add to Safety Harbor.

TALLAHASSEE DISTRICT

Take Lake Jackson and Bethel Churches from Leon Circuit and make Lake Jackson Circuit.

Take Sirmens from Fenhollaway Circuit and add to Greenville Mission.

Take Cherry Lake, Ebenezer and Shiloh from the West Madison Circuit and add to Greenville Mission, absorbing West Madison Mission.

Take Rocky Springs from the West Madison and add to Madison Station.

Take Dowling Park and New Harmony from the Mayo Circuit and add to Fenhollaway Circuit.

ORLANDO DISTRICT

Take Walker Memorial from Orlando City Mission charge and place with Angebilt, calling charge Orlando; Angebilt.

Take South Winter Haven from Winter Haven charge and place it with the Lake Alfred charge calling the charge Lake Alfred.

TAMPA DISTRICT

Take Uceta from Eighth Avenue Charge and place with Seffner Charge.

CHARGES WITH TWO OR MORE APPOINTMENTS

BARTOW DISTRICT

Alva Charge—Alva, Idalia, Pineland—Parsonage at Alva.

Bartow Charge—Bartow, Prospect—Parsonage at Bartow.

Bonita Springs-Naples Charge—Bonita Springs, Naples, Marco, Caxambus—Parsonage at Bonita Springs.

Bowling Green Charge—Bowling Green, College Hill, Fort Green, New Hope—Parsonage at Bowling Green.

Grand Avenue Charge—Grand Avenue, Captiva, Estero, Sanibel, and Iona—no parsonage, but pastor lives at Fort Myers.

Homeland-Alturas Charge—Homeland, Alturas—parsonage at Homeland.

First Church (Fort Myers) Charge—First Church, Buckingham—parsonage at Fort Myers.

Fort Meade Charge—Fort Meade, Welcome—parsonage at Ft. Meade.

Kathleen Charge—Cork, Galloway, Kathleen, Knights—parsonage at Kathleen but pastor lives in Lakeland.

LaBelle Charge—LaBelle, Denaud, Felda, Immokalee, Sears—parsonage at LaBelle.

Lakeland Circuit Charge—Eaton Park, Highland City, Central Avenue, Medulla, Orange Heights—parsonage at Highlands City.

Moore Haven Charge—Moore Haven and Venus—parsonage at Moore Haven.

Mulberry Charge—Mulberry, Brewster, Nichols—parsonage at Mulberry.

Nocatee Charge—Charlotte Harbor, Brownsville, Nocatee, Fort Winder—parsonage at Nocatee.

Punta Gorda Charge—Punta Gorda and Cleveland—parsonage at Punta Gorda.

Zolfo Springs Charge—Zolfo, Gardner, Friendship, Limestone—parsonage at Zolfo Springs.

DELAND DISTRICT

Circuit Lines

1. Benson Springs; Benson Springs, Osteen, Lake Monroe, Ebenezer, Paola.
2. Bunnell; Bunnell, Flagler Beach, Centenary.
3. DeLand; DeLand, Lake Helen.
4. Jupiter; Jupiter, Salerno.
5. Mims-Geneva; Mims and Geneva.
6. Okeechobee; Okeechobee, Brighton, Sherman.
7. Sebastian; Sebastian, Roseland, Micco.
8. Seville and Pierson; Seville, Pierson, DeLeon Springs.
9. Tavares; Tavares, Altoona, Paisley, Grand Island.

GAINESVILLE DISTRICT

Alachua—Alachua, St. John, Bland, LaCross*—parsonage at Alachua.

Bronson-Cedar Key—Bronson, Cedar Key, Ellzy, Otter Creek, Gallilee*, Jackson Island*, Meridith*—parsonage at Bronson and at Cedar Key.

Citra—Citra, Sparr, Anthony, Pine, Burbank, Ft. McCoy*—parsonage at Citra.

Cross City—Cross City, Old Town, Jennings Lake*—parsonage at Cross City.

Fort White—Fort White, Tustenuggee, York's Chapel, Pleasant Grove, Columbia*, Siloam*, Oak Grove*, Petersburg*—parsonage to be at Ft. White.

Hawthorne—Hawthorne, Lochloosa, Island Grove, Windsor, Cross Creek*, Providence*, Orange Springs*—parsonage at Hawthorne.

Jasper—Jasper, Jennings, Spring Hill, Hampton*, Belmont*—parsonage at Jasper.

Lake Butler—Lake Butler, Worthington Springs, Hague, Spring Hill, Raiford*, New Zion*, Fort Call*, Ellzy Chapel*—parsonage at Lake Butler.

Melrose—Melrose, Interlachen, Florahome, McMeekin, Grandin*—parsonage at Melrose.

Micanopy-Archer—Micanopy, Archer, Evinston, Shiloh—parsonage at Micanopy.

Reddick—Reddick, Kendrick, McIntosh, St. John, Orange Lake, Martin*, Fairfield*, Martel*—parsonage at Reddick.

Trenton—Trenton, Newberry, Chiefland, Haile—parsonage at Newberry.

Waldo—Waldo, Hampton, Campville, Orange Creek, Orange Heights*—parsonage at Waldo.

Wellborn—Wellborn, Leona, Pine Grove, New Hope, Houston, Bethlehem, Huntsville, Pine Grove Camp Grounds*, Little River*—parsonage at Wellborn.

White Springs—White Springs, Swift Creek, Falling Creek, Bethel, Corinth, Maple Grove*, Pool Pond*—parsonage at White Springs.

Williston—Williston, Montbrook, Wacahoota, Morriston*—parsonage at Williston.

(*) For Administrative purposes only.

JACKSONVILLE DISTRICT

Baldwin—Baldwin, Bryceville, Marietta.

Callahan and Yulee—Callahan, Crawford, Yulee.

Dinsmore and Hilliard—Dinsmore, Hilliard.

Green Cove Springs—Green Cove Springs, Switzerland, Middleburg, Doctor's Inlet.

Anderson Memorial, Brinkley Memorial.

St. Matthews—St. Matthews, Bethel, Spring Glen.

McClenny—McClenny, Glen St. Mary, Olustee.

St. Augustine Parish—St. Augustine, First Church, New Augustine, Cartersville, Moultrie, Elkton.

Hastings and East Palatka.

Inman—Inman, Garden City, Hutto, Chester.

MIAMI DISTRICT

Coral Gables and Kendall.

Dania—Dania and Hallandale.

Floral Park—Floral Park, Portland and Sellers Glade.

Fulford and Ojus—Fulford, Ojus, Biscayne Park.

Lemon City—Lemon City and White Belt.

Matecumbe—Matecumbe, Plantation, Tavernier.

Oakland and Progresso—Oakland Park, Progresso.

Pahokee—Pahokee, Port Myaco and Indiantown.

Homestead—Homestead, Princeton.

Pompano—Pompano, Deerfield and Boca Raton.

South Dade Circuit—Perrine-Peters, Silver Palm.

OCALA DISTRICT

Brooksville—Brooksville, New Church, Garden Grove.
Bushnell—Bushnell, St. Catherine.
Dunnellon—Dunnellon, Holder, Cedar Grove, Crystal River.
Dade City—Dade City, Enterprise, Bethany Camp Ground.
Gulfport-Childs Park—The two named places.
Inverness—Homosassa, Lacanto, Hernando, Inverness, Floral City, New Hope.
Lady Lake—Lady Lake, Ocklawaha, Belleview, Summerfield.
Leesburg—Leesburg, Yalaha.
New Port Richey—Elfers, New Port Richey, Hudson.
Northside—Northside, Lealman, Pinellas Park.
Ocala—Ocala, Grahamville.
Palm Harbor—Curlew, Palm Harbor, Ozona.
Seminole—Seminole, Friendship.
Spring Lake—New Harmony, Spring Lake, Providence, Lake Jovita, Pasco.
Trilby—Lacoochee, Trilby, Blanton.
Sumpterville and Panasofkee—the two places named and Adamsville.
Clearwater—Second Church, Anona.
Safety Harbor—Safety Harbor, Odessa and Keystone.
Webster—Linden, Center Hill, Webster.
Wildwood—Wildwood, Oxford.

ORLANDO DISTRICT

Groveland Charge—Groveland, Mascott.
Holopaw Charge—Holopaw, Kennensville.
Kissimmee Charge—Kissimmee, Shingle Creek.
Lake Alfred Charge—Lake Alfred, Dundee, So. Winter Haven, Eagle Lake.
Lake Placid and DeSoto City Charge—Lake Placid, DeSoto City.
Ocoee and Zellwood Charge—Ocoee, Zellwood, Mt. Verde.
Orlando:
Angebilt Charge—Angebilt, Walker Memorial.
Reeves Memorial Charge—Reeves Memorial, Conway.
City Mission Charge—Lockhart, Fairvilla, Farradale.
PineCastle and Loughman Charge—Pinecastle, Loughman.

TALLAHASSEE DISTRICT

Carrabelle—Carrabelle, Harbeson City.
East Madison Circuit—Pinetta, Hanson, Hickory Grove, Lee.
Fenholloway Circuit—Fenholloway, Carbur, Shady Grove, Scanlon, Providence*, New Hope, New Harmony, Dowling Park.
Greensboro Circuit—Greensboro, Sycamore, Glen Julia, Gretna, Hawkins Lane*, Mt. Pleasant*.
Hinson Mission—Hinson, Concord, New Bethel, Midway.
Hosford Mission—Hosford, Blue Creek, Bristol, Good Hope, Jackson Bluff, Lake Mystic, Sumatra, Telogia.
Lake Jackson—Bethel, Lake Jackson.
Leon Circuit—Miccosukee, Pisgah, Chaires, Lloyd, Springfield, Union.
Madison—Madison, Rocky Springs.
Mayo Circuit—Mayo, Cooks Hammock, Branford, McCalls, O'Brien, McAlpin, Wesley Chapel.
Waukeenah Mission—Waukeenah, Wacissa, Sardis, Mt. Lebanon.
Woodville Mission—Woodville, Wakulla, Crawfordville, Sopchoppy, Hilliardville*, Zion Hill*.
Greenville Mission—Aucilla, Cherry Lake, Ebenezer, Greenville, Sirmons, Shiloh*.

* For administrative purposes.

TAMPA DISTRICT

Charges with two or more apopintments.

Brandon and Riverview—Bloomingdale, Turkey Creek, Brandon, Riverview.

Oneco and Terra Ceia—Samoset, Oneco, Terra Ceia.

Parrish and Ellenton.

Port Tampa and Interbay.

Seffner—Dover, Mango, Thonotosassa, Uceta, Seffner.

Eighth Avenue—Uceta, Gibsonton, Palmetto Beach, Eighth Avenue.

Edgewood and Belmont—Hillsboro, Edgewood and Belmont Heights.

Oak Grove and Sulphur Springs.

Venice-Nokomis—Englewood, Venice, Nokomis, Osprey.

Wimauma and Ruskin—Willow, Ruskin, Wimauma.

Miakka—Pine Level, Verna, Miakka City, Miakka.

STANDING RULES OF THE CONFERENCE

I. Concerning the Secretary

1. The Secretary shall edit and publish the Conference Minutes.
2. He shall have such assistants as he may desire, to be appointed by the Conference on his nomination.
3. He shall place in the hands of each presiding elder within ten days after Conference adjourns a statement showing all the assesments laid by the Conference on the district to be distributed by the district stewards.
4. He shall be the custodian of the books and archives of the Conference and shall annually report where they are kept.

II. Concerning the Statistical Secretary

1. The Statistical Secretary shall annually collect, or cause to be collected, the statistics of the Conference and record the same in such a manner as the Conference may direct.
2. After the close of the second day of the Conference his books shall be closed unless opened again by order of the Conference to receive a delayed report.
3. He shall employ such help as is necessary to do the work accurately and expeditiously, which shall be paid for by the Secretary out of the assessment for "Printing and Incidentals."
4. Fractions shall not be used in making statistical reports.
5. Not later than ten days after the district steward's meeting each presiding elder shall file with the Statistical Secretary, an exact list of the assessments made by the district stewards upon the several charges. These assessments shall be recorded against the charge by the Statistical Secretary and shall be the official record on which settlements with the Conference Treasurer shall be made by the charges. He shall file with the Conference Treasurer duplicate copies of this report.

III. Concerning the Conference Treasurer

1. The Conference Treasurer shall be elected on nomination of the presiding elders at the first session after each General Conference and shall serve four years unless removed by the Conference or otherwise.
2. The Treasurer shall receive, receipt for, and disburse as directed by the Conference all moneys collected on assessments for general work, Conference work, and such other moneys as the Conference may direct.
3. The Board of Finance shall take a bond from him in such sum as the Conference may direct, shall make contract with him for his services, and shall fill any vacancy that may arise between sessions of the Conference, and it shall annually have his books audited by an accredited accountant and shall print his report in such place or manner as the Conference may order or the board may determine.
4. The Treasurer, together with the Statistical Secretary or his assistants, shall see that every report made by a Church or a charge to the Conference exactly agrees with the one made to the treasurer.
5. The Treasurer shall procure from the Statistical Secretary or from the presiding elders a report of the assessments laid by the district stewards against the charges and shall settle with the charges by that report. He shall have no power to waive or change this rule.

IV. Concerning Presiding Elders.

1. The presiding elders are a standing committee to nominate the boards and committees of the Conference and to nominate persons to fill vacancies thereon.
2. The presiding elders shall report to the Statistical Secretary the statistics concerning the district parsonage.
3. In the absence of the pastor the presiding elder shall report for the charge in the same manner as the pastor.
4. Appointment to the presiding eldership shall vacate membership in any board of the Conference or on any standing committee, except otherwise provided for.

5. Immediately after the District Stewards have apportioned the assessments to the charges, the presiding elders shall file an official copy of the report with the Statistical Secretary and with the Conference, together with the amounts assessed on each charge for the support of the preacher in charge and for the presiding elder, and these shall be the official assessments against the charge.

6. He shall report to the chairman of the Conference Board of Education the names and addresses of any candidates for the ministry within his district.

7. He shall report to the chairman of the Sunday School Board the names and addresses of each Sunday School superintendent, and the same shall be published in the minutes of the Conference.

V. Concerning Boards

1. Each board or committee of the Conference shall cause to be printed in the Conference Minutes an exact statement of salaries and expenses paid on account of any person employed by the said board or committee.

2. Each Board of the Conference shall make an exact report to the Conference of the moneys it receives and what disposition has been made of them.

3. The Board of Finance shall contract with the Conference Treasurer, subject to the Conference, for his services and the manner in which he shall manage the funds of the Conference; shall take from him an indemnity bond in such sum as the Conference may order or the board may deem sufficient and shall annually have his books and accounts audited by a public accountant, and print the report of the same.

4. The board of finance shall cause to be printed in the minutes of the Conference the name and post office address of each Conference claimant, together with the amount paid to him annually.

5. At the beginning of each Annual Conference sessions any vacancy to be filled shall be reported to the Conference, and the presiding elders shall nominate to fill the vacancy.

VI. Concerning the Commission on Budget

Unless otherwise ordered by the Conference, the Commission on Budget shall distribute the assessments to the districts in the same manner as the Board of Apportionment uses, and the ratio thus fixed shall stand through the quadrennium unless the Conference order otherwise.

2. The assessment for the orphanage shall be a separate item both in its levying and assessment.

3. The report of the Commission shall be in the hands of the Conference at least one session before being acted upon, unless the Conference order otherwise.

4. The commission shall determine annually what amount shall be necessary to print and publish the minutes and shall assess the same upon the Conference along with other assesments.

VII. Concerning Reports and Resolutions.

1. All reports and resolutions shall be typed.

2. No report or resolution shall be acted upon until a duplicate of it is in the hands of the Secretary, except a resolution extending a vote of thanks.

VIII. Concerning District Conference Membership

Lay membership in the District Conference shall consist of four lay members from each pastoral charge elected by the Quarterly Conference.

IX. Concerning Annual Conference Membership.

1. The name and address of every member of the Annual Conference, both clerical and lay, shall be printed in the minutes.

2. The Committee on Admission shall present to the Conference to be filed among its papers a complete biographical sketch of all persons

Admitted into full connection, and of all persons received by transfer; and of the latter, a sketch of their ministry up to the date when received by transfer.

3. We advise that the District Conference and the Committee on Admission of the Annual Conference do not recommend any person for Admission on Trial or for Readmission unless and until such person shall have presented to the Committee a Certificate of Health from a Physician.

X. Concerning the Minutes

In addition to the daily Journal of Proceedings and the statistics of the Conference, the minutes shall contain the following:

1. The names and addresses of the officers of the Conference.
2. A chronological list of the clerical members, showing when they entered the itinerancy and in what orders.
3. An alphabetical list of the superannuates, supernumerary and active members with their post office address.
4. A list of the undergraduates, showing the year they are in and their post office address.
5. A list of the lay members by districts and their post office addresses.
6. A list of the local preachers by districts, showing whether deacon, elders, or licentiates, with their post office addresses.
7. A list of the Sunday school superintendents by districts and charges and their addresses.
8. A list of the distirct and charge lay leaders and their addresses.
9. A list of the Conference claimants and their addresses.
10. A list of the boards and standing committees with the names of their officers and members and the post office addresses of the officers and the lay members.

Report of the Board of Finance of the Methodist Episcopal Church, South, trustees of the Florida Conference Superannuate Endowment Fund:

Date	Amount	Received from	Rate	Time	Amt.
1929					
Mar. 31	$ 500.00	Balance on hand—J. P. Anderson Memorial Fund	6%	12	$ 30.00
Mar. 31	50.00	Balance on hand—Clinton Paul Memorial Fund	6%	12	3.00
Mar. 31	94,328.61	Balance on hand	6%	12	5,659.71
May 31	908.02	Special Effort Collections	6%	10	45.40
June 8	236.48	Special Effort Collections	6%	9-22	11.49
July 3	1,449.65	Special Effort Collections	6%	8-28	64.72
Aug. 3	40.88	Special Effort Collections	6%	7-28	1.61
Sept. 6	3.01	Special Effort Collections	6%	6-24	.10
Oct. 5	8.97	Special Effort Collections	6%	5-26	.25
Dec. 16	22.68	Special Effort Collections	6%	3-15	.39
1930					
Jan. 9	394.30	Special Effort Collections	6%	2-22	5.38
Feb. 5	649.97	Special Effort Collections	6%	1-23	5.73
Mar. 5	160.52	Special Effort Collections	6%	26	.69
Mar 31	500.46	Special Effort Collections	6%		.00
	$99,253.55				$5,828.47

SUPERANNUATES

Name	Address	Years of Service	Amount Gen. Bd. Fin.	Amount Conf. Bd. Fin.	Amount Both Boards
Allaben, W. G.	P. O. Box 3307, Sta. A Orlando, Fla.	6	17.65	90.00	107.65
Beers, J. & widow	4006 Stovall Ave. Tampa, Fla.	26	20.86	441.00	461.86
Bell, M. T.	Palmetto, Fla	27	86.67	441.00	527.67
Bason, J. R.	Delray, Fla.	44	141.24	241.50	382.74
Chapman, J. S.	Box 103, New Smyrna,	44	141.24	84.00	225.24
Cole, D. A.	2110 Central Ave. Tampa, Fla.	35	112.35	441.00	553.35
Cooper, W. M.	255 17th Ave. N. E. St. Petersburg, Fla.	6	19.26	367.50	386.76
Criswell, J. L.	Orlando, Fla.	7	22.47	294.00	316.47
Currance, J.P.&W	Palm Harbor, Fla	15	12.03	294.00	306.03
Cutill, H.	Umatilla, Fla.	30	96.30	441.00	537.30
Dunk, W. H.	Pine Castle, Fla.	20	64.20	84.00	148.20
Gray, W. J.	Hinson, Fla.	27	86.67	294.00	380.67
Gross, J. M.	401 W. 19th St. Jacksonville, Fla.	51	163.71	294.00	457.71
Hendry, G. P.	Pinetta, Fla.	14	44.94	294.00	338.94
Hilburn, J. P.	3110 Bay to Bay Blvd. Tampa, Fla.	49	157.29	367.50	524.79
Jackson, J. W.	(Dead)		--------	252.00	252.00
Kendall, Paul	1450 Graham St., S. W. Atlanta, Ga.	18	57.78	294.00	351.78
Kilgore, J. L.	Rt. 1, Box 37A Stone Mountain, Ga.	22	70.62	241.50	312.12
Mann, A. H.	Box 62, Citra, Fla.	35	112.33	294.00	406.35

McCauley, D. M.	115 N. Magnolia St. So. Jacksonville, Fla.	3	9.63	267.50	277.13
Mickler, J. E.	Box 26, DeLand, Fla.	27	86.67	294.00	380.67
Miller, H. S.	Worthington Springs,	29	93.09	294.00	387.09
Newkirk, W. H.	1506 Morgan St., Tampa,	23	73.83	294.00	367.83
Nixon, T.J. & wi	106 Ensley St.	48			
	Bradenton, Fla.	48	77.04	441.00	518.04
Partridge, H. E.	82 Park Lake Ave. Orlando, Fla.	55	176.55	441.00	617.55
Penny, G. P.	1028 S. W. 2nd St. Miami, Fla.	11	35.31	294.00	329.31
Poage, W. M.	1618 Snow Ave., Tampa	44	141.24	441.00	582.24
Rape, B. T.	Gainesville, Fla.	35	112.35	294.00	406.35
Saunders, C. A.	Pompano, Fla., Box 994	32	102.72	285.00	387.72
Scott, Sam	Brooksville, Fla.	27	86.67	84.00	170.67
Sellers, G. W.	1509 Swannee Ave. Tampa, Fla.	16	51.36	189.00	240.36
Sibert, J. D.	1628 N. W. 6th St. Miami, Fla.	32	102.72	441.00	543.72
Sowell, R. A.	1410 Penna. Ave. Lakeland, Fla.	20	64.20	367.50	431.70
Sumner, R. L.	Belleair, Fla.	8	25.68	294.00	319.68
Sweat, D. B.	Benson Springs, Fla.	19	60.99	315.00	375.99
Taylor, J. W.	Oxford, Fla.	32	102.72	346.50	449.22
Thrower, O. A.	Fort Myers, Fla.	50	160.50	441.00	601.50
Tresca, W. B.	Palmetto, Fla.	29	93.09	441.00	534.09
Wilson, J. E.	Box 440, Lakeland, Fla.	46	147.66	441.00	588.66
Yates, J. L.	918 St. Claire Ave. Tampa, Fla.	19	60.99	367.50	428.49
	Total	1097	$3,292.64	$12,623.00	$15,915.64

WIDOWS

Name	Address	Years of Service	Amount Pd. By Gen. Bd. Fin.	Amount Pd. By Conf. Bd. Fin.	Total Amt. Pd. by both Eds.
Alexander, W. F.	5609 Gadsen Road, Tampa, Fla.	----	--------	157.50	157.50
Armistead, T. S.	Courtland Ave. Bartow, Fla.	5	10.70	157.50	168.20
Barone, Thos.	227 E. 5th St. New York City, N. Y.	8	17.12	157.50	174.62
Beers, John	(See John Beers)	26	41.73	--------	41.73
Bigham, J. W.	925 E. Main St. Gainesville, Fla.	38	81.32	241.50	322.82
Bird, Mary C.	Died 7-2-29	----	--------	8.00	8.00
Bradford, Ana	Died 7-29-29	20	32.10	23.00	55.10
Bridges, F. R.	1260 Belvedere Ave. Jacksonville, Fla.	16	34.24	325.50	359.74
Calhoun, E. C.	Lake City, Fla.	10	21.40	325.50	346.90
Cecil, C. C.	412 Robles Ave. Tampa, Fla.	28	59.92	241.50	301.42
Collier, O. B.	713 Louisiana St. Tampa, Fla.	----	--------	157.50	157.50
Crandell, H. D.	6115 W. 38th St. Denver, Colo.	26	55.64	157.50	213.14

avis, H. G.	535 Lowerline St. New Orleans, La.	24	51.36	241.50	292.86
ePass, J. W.	Box 323, Williston, Fla.	41	87.74	157.50	245.24
ominguez, A.	Calle 5, No. 23, Santiago de las Vergas, Cuba			157.50	157.50
urrance, J. P.	(See J. P. Durrance)	15	24.08		24.08
lwood, Mary S	244-3rd Ave. N. St. Pete	9	19.26	241.50	260.76
ady, Seymore	Tallahassee, Fla.	22	47.08	325.50	372.58
ardee, E. J.	1006 S. Penn Ave. Lakeland, Fla.	31	66.34	241.50	307.84
arris, H. F.	639 Ninth Ave., South St. Petersburg, Fla.	17	36.38	241.50	277.88
arrison, E. A.	LeCanto, Citrus Co., Fla.	20	42.80	241.50	284.30
enderson, I. M	Seffner, Fla.	14	29.96	157.50	187.46
endry, J. A.	Box 1333, Lakeland, Fla.	34	72.76	241.50	314.26
oniker, R. L.	Box 165, Mullins, S. C.	8	17.12	157.50	174.62
man, C. W.	123 Adams St. Tallahassee, Fla.	35	74.90	241.50	316.40
ennelley, Ida	1236 Willow Branch Av. Jacksonville, Fla.			241.50	241.50
ngford, Fred B	412 Robles Ave. Tampa, Fla.	13	27.82	294.00	321.82
awhern, B. F.	122 Ariana St, Lakeland, Fla.	26	27.82	162.50	190.32
awler, S. W.	Box 233, St. Joe, Fla.	28	59.92	241.50	301.42
ey, J. B.	602 S. New Port Ave. Tampa, Fla.	37	79.18	241.50	320.68
oore, L. W.	713 Marietta St. Leesburg, Fla.	40	85.60	241.50	327.10
ixon, T. J.	(See T. J. Nixon)	42	44.94		44.94
orwood, Jos.	5609 Lisbon St. Tampa, Fla.	31	66.34	157.50	223.84
illips, T. J.	Live Oak, Fla.	35	74.90	241.50	316.40
obarts, Mary R	404 S. Marion St. Lake City, Fla.	26	55.64	157.50	213.14
oland, T. F.	Quincy, Fla.	29	62.06	241.50	303.56
le, Annie	Bronson, Fla.	10	21.40	157.50	178.90
nz, Francisco	805 LaSalle St. Tampa, Fla.	7	14.98	169.50	184.48
ipp, Kate D.	Box 523, Winter Park, Fla.	15	32.10	325.50	357.60
noemaker, W. F	Box 64, Demorest, Ga.	6	12.84	157.50	170.54
strunk, M. F.	Punta Gorda, Fla.	27	57.78	241.50	299.28
ubbs, G. W.	Oakland, Fla.	12	25.68	241.50	267.18
aylor, F. A.	201 Calhoun St. Plant City, Fla.	19	40.66	84.00	124.66
omkies, T. W.	506 Joyce Ave. Tampa, Fla.	47	100.58	325.50	426.08
ler, C. C.	Rt. 1—Box 59 N. Orlando, Fla.	13	27.82	325.50	353.32
ernon, Mary W	(Remarried)			15.00	15.00
ard, A. B.	Dania, Fla.	11	23.54	157.50	181.04
ells, R. J.	1901 Jetton Ave. Tampa, Fla.	25	53.50	241.50	295.00
est, J. C.	407 W. Duval St. Live Oak, Fla.	4	8.56	325.50	334.06
illiams, R. M.	R. F. D. No. 6, Quitman, Ga.	39	83.46	241.50	324.96
illiams, Martha	Rt. 3—Box 461 Jacksonville, Fla.	22	47.08	157.50	204.58
oodward, A. L	Tallahassee, Fla.	7	14.98	157.50	172.48
	Total	1018	$2,073.13	$10,143.00	$12,216.13

STATISTICAL TABLES

Statistical Table No. 1—Bartow District

CHARGES	Membership: Members Reported Last Year	Local Preachers	Additions on Profession of Faith	Additions by Certificate and Otherwise	Removals by Death and Otherwise	Pres. Tot. Membership Incl. Loc. Prs.	No. Licensed to Preach During Year	Adults Baptized	Infants Baptized	Church Property: No. of Congregations in Charge	No. of Church Bldgs.	Value	Indebtedness	No. Parsonages	Value	Indebtedness	Value Other Church Property	Insurance: Raised for Churches and Parsonages	Insurance Carried	Premiums Paid	Churches Damaged or Destroyed	Parsonages Damaged or Destroyed	Amount of Damage	Loss Collected	Woman's Work: No. of Societies	Members	Total Amount Raised by Woman's Missionary Societies	Grand Total Table I.
Alva	82		5	1	18	70		1		2	1	3000		1	1000		817	20	2000	20					2	19	86	126
Arcadia	439	1	5	22	15	451		4	10	1	1	75000	3700	1	10000		5000	1185	32000	204					1	75	1272	2661
Bartow	722	1	23	37	76	706		5	5	1	1	25000		1	25000				10000	32					1	100	1165	1197
Boca Grande	125		2	10		137		2		2	2	7500		1	2000			204	7000	85					2	18	11	300
Naples and Bonita Springs	87		12	8	2	105		4	4	3	3	18000	75	1	2000		700	1787	9000	120	1	1	1550	1550	1	16	105	2012
Bowling Green	300	2	9		29	280	2	12	3	3	3	11000	300	1	2800	200	100	526	7500	77					1	50	208	811
Fort Meade	398		12	5	138	277		8	4	1	1	20000		1	5000			270	4000	38					1	62	995	1303
Fort Myers:																												
First Church	600	2	21	94	109	606	1	9	21	1	1	40000		1	6000			1000		200					3	175	2438	3638
Edgewood	157	1	16	7	22	158		10	6	1	1	2500			500			220							1	23	464	684
xGrand Avenue			6	71	5	72			7	2	2	1500						397	1250	9								406
Glades Mission	51				9	42				2	1	2500	18				283	283										283
Homeland and Alturas	119		18	3	17	123		12	1	2	2	9000	850	1	2000			208	2800	61					1	16	103	372
Kathleen		1	8	299	22	285		8	3	4	4	5500		1	1500			21	1000	15								36
LaBelle	124	1	4	7	76	59		1		1	1	15000	12800	2	3000		100	486							1	25	233	719
Lakeland:																												
First Church	1271	4	27	68	227	1139		10	14	1	1	50000	23500	2	30000	4000		2923	49000	544					3	380	2332	5799
College Heights	526	3	7	42	72	503		3	4	1	1	90000	38000	1	3500	1800	2000	3305	38000	215					1	90	799	4319
Myrtle Street	243		27	30	25	275		12	3	1	1	6000		1	3000			149	4000	37					1	31	990	1176
xLakeland Mission			2	109	28	83		2	1	3	3	3500	88				1000	56	2500	25					2	19	68	149
Moore Haven	75		11	17	18	85		9	1	1	1	3500		1	1000		100	143	2700						1	15	205	348
Mulberry	164		4	3	2	169		2	5	1	2	5000		1	3500			206										206
xNocatee		1	17	185	16	186		6		4	4	6500		2	3500	900		45	1500	15					2	20	30	90
Punta Gorda	186	1	9	11	24	182		7	6	2	2	32000		1	10000	3400	1000	858	8000	36					1	30	683	1577
Wauchula	314		23	34	29	342		13	1	1	1	30000	450	1	6000	400		314	3500	23					1	65	560	897
Zolfo Springs	138	1	13	8	12	147		12		3	2	5000	325	1	2500		200	148	325									148
*Orange Heights	295				295																							
*Nocatee & Ft. Ogden	163				163																							
*Highland City	73				73																							
TOTAL	6652	19	281	1071	1522	6482	3	152	99	44	42	467000	80106	23	123800	10700	11300	14754	186075	1756	1	1	1550	1550	27	1229	12747	29257
TOTAL LAST YEAR	6927	18	427	1053	1755	6652	1	160	117	45	38	575574	83700	23	143750	8900	18017	15555	228600	2038	1		625		33	1448	12264	29857
INCREASE		1		18			2				4					1800						1	925	1550			483	
DECREASE	275		146		233	170		8	18	1		108574	3594		19950		6717	801	42525	282					6	219		600

xNew charge, hence no membership reported last year. *This charge discontinued, membership absorbed in new arrangement of charges.

Statistical Table No. 2—Bartow District

CHARGES	Papers Taken		Epworth Leagues						Sunday Schools													Lay Activities					Grand Total Table II.
	General Organ	Conference Organ	No. Leagues	Members	Raised for Missions	Raised on Anniversary Day	Raised for All Other Objects	Total Raised by Epworth Leagues	No. of Sunday Schools	Officers and Teachers	No. on Cradle Roll	No. in Home Department	No. in All Other Departments	Total Enrollment in All Departments	No. Pupils Who Have Joined Church	No. Taking Training Courses	No. of Wesley Classes	Amount Raised on Sunday School Day	Amount Raised for Missions	Amount Raised for All Other Purposes	Total Amount Raised by Sunday Schools	No. of Wesley Brotherhoods	No. of Members	Raised by Wesley Brotherhoods	No. Stewardship Committees	No. in Fellowship of Stewardship	
Alva		8	1	12					2	20	10	15	81	126	3			2	29	171	202						202
Arcadia			2	67	35	1	47	83	1	48	22	24	315	499	8		4	8	149	434	591	1	30	500	1		1174
Bartow			2	70	50	4	146	200	1	47	36	25	397	505	17	12	15	14	162	533	709	1	40	300			1209
Boca Grande	1	34	2	49	15	5	307	327	2	17			144	161	9		2	9	6	312	327						654
Naples & Bonita Springs	1	6	3	50	5	1	36	42	3	20				150	12			4	13	134	151						193
Bowling Green			3	56	16	1	38	55	1	21	23	12	225	281	9		3	9		306	315						370
Fort Meade			3	75	13		60	73	1	26	29	15	156	226	12	15	13	10	119	655	784						857
Fort Myers:																											
First Church	2	30	2	46	50	2	30	82	1	48	45	12	567	672	21	12	15	34	354	1546	1934				1		2016
Edgewood			1	38	25	3	283	311	1	13	12		128	153	11		4	7		246	253	1	16	74	1	16	638
Grande Avenue		12	1	17		2	4	6	2	14	6	16	85	121	8				32	220	252						258
Glades Mission	1	2							1	5				22						36	36						36
Homeland and Alturas	2	7	2	42	54	4	77	135	2	29	1	1	132	163	15		3	5	88	211	304						439
Kathleen	3	6	2	50	5		79	84	3	27			225	252	10			4	20	280	304						388
LaBelle		3							1	11	23	12	125	171	4		1	3	24	119	146						146
Lakeland:																											
First Church	15	60	3	93	75	14	50	139	1	68	40	40	637	785	22	43	18	100	455	2728	3283						3422
College Heights	6	8	3	84	28	10	366	404	1	47	25	12	365	449	7	35	3	26	167	1650	1843						2247
Myrtle Street	2	8	1	35	45	3	104	152	1	16	16		200	232	15	6	5	10	96	241	347						499
Lakeland Mission			2	44	15	2	23	40	3	16	9	3	107	135	3	8		2	9	145	156						196
Moore Haven	1	5	2	40	40		88	128	1	11	7	6	80	104	12	14	1	3	63	203	269				1	8	397
Mulberry		1							1	13	21		100	134	3		1	4		216	220				1		220
Nocatee		10	2	40	20		30	50	3	22				140	12			250	60	200	350						400
Punta Gorda	1	18	1	24	10	3	15	28	2	22	18	8	150	198	4	2	5	6	48	295	349				1	14	377
Wauchula	2	17	1	32	20		59	79	1	27	15	83	278	403	20		1	7	103	290	400				1		479
Zolfo Springs	1	3	3	50	3		15	18	3	25			140	165	9			2	20	178	200						218
TOTAL	38	238	42	1014	524	55	1857	2436	39	613	358	284	4637	6157	246	147	94	519	2017	11349	13725	3	86	874	7	38	17035
TOTAL LAST YEAR			32	1080	533	88	1817	2438	41	609	367	207	5118	5916	556	112	86	582	2073	10293	12948	5	89	524	3	55	15910
INCREASE	38	238	10				40			4		77		241		35	8			1056	777			350	4		1125
DECREASE				66	9	33		2	2		9		481		310			63	56			2	3			17	

Statistical Table No. 3—Bartow District

CHARGES	Presiding Elder Assessed	Presiding Elder Paid	Preacher in Charge Assessed	Preacher in Charge Paid	District Work Assessed	District Work Paid	Conference Work Assessed	Conference Work Paid	General Work Assessed	General Work Paid	Specials: Printing Conference Minutes	Specials: Conference Entertainment	Storm Relief	Raised This Year: Golden Cross Fund	On Christian Education Pledges	For Superannuate Endowment	Group Insurance	For Orphanage	For Incidentals and Other Objects	Missionary Maintenance	Orphanage Work Day Fund	Brought Forward From Table I.	Brought Forward From Table II.	Total	Less Items Reported Twice	Grand Total For Year
Alva	91	91	750	700	8	2	256	137	92	21		3		7		63		40	68	13	21	126	202	1494	44	1450
Arcadia	390	382	3900	2968	30		1142	307	412		10					40		745	1161	20		2661	1174	8868	500	8368
Bartow	390	390	3000	3000	30	30	1709	1709	616	616		16				86		218	2246	116	102	1197	1209	10935		10935
Boca Grande	182	182	1400	1400	14	8	300	185	108	92		4		13				70	372	20	24	300	654	3324		3324
Naples & Bonita Springs	195	130	1550	1300	15	2	280	85	101	54				4				44	3106	8	4	2012	193	6942	1000	5942
Bowling Green	260	236	2000	2000	20	13	752	138	271	100				2		138		103	1348	37	36	811	370	5332		5332
Fort Meade	234	234	1800	1800	18		928	308	334		10	9				52		118	784	35	39	1303	857	5549	299	5250
Fort Myers:																										
First Church	390	390	3000	3000	30	30	1287	1287	464	464		12		28				227	226		106	3638	2016	11424	639	10785
Edgewood	195	195	1500	1500	15	15	466	135	168	10		5				65		59	460	7	13	684	638	3786	393	3393
Grand Avenue	87	42	670	577	6	7	189	55	68	8								24	30	13	20	406	258	1440	44	1396
Glades Mission	39	20	300	214	3		134	7	48									3	50	3		283	36	616		616
Homeland and Alturas	156	156	1200	1200	12	7	473	171	171	71		5				7		86	286	15	34	372	439	2849	34	2815
Kathleen	143	131	1110	1056	11	5	520	96	187	23		5				40		48	157	21		36	388	2006	45	1961
LaBelle	156	75	1200	663	12		417	3	150			4		7		7		61	33	2		719	146	1720	155	1565
Lakeland:																										
First Church	390	390	3000	3000	30	30	2444	1366	880	450	10	23				29		311	3260	345	176	5799	3422	18611	487	18124
College Heights	312	312	2400	2400	24	36	1304	805	470	235								168	1307		79	4319	2247	11908	459	11449
Myrtle Street	195	195	1500	1500	15		687	67	245					10		50		87	387	10		1176	499	3981		3981
Lakeland Mission	94	30	800	326	8		370	38	133							7		9	60	9	2	149	196	826	247	579
Moore Haven	156	156	1200	1200	12	5	274	105	99	15						7		35	276	14	11	348	397	2569	69	2500
Mulberry	195	195	1500	1500	15	2	475	15	171	3						16		20	289	2	10	206	220	2478	20	2458
Nocatee	136	98	1048	750	10	8	412	10	148	8						12		58	250	3		90	400	1687		1687
Punta Gorda	276	276	2100	2120	21	21	614	100	221	21	10	7				23		78	263	20	20	1577	377	4913	100	4813
Wauchula	260	260	2000	2000	20	5	752	186	271	52	10	7						98	547	101	25	897	479	4667	230	4437
Zolfo Springs	89	107	685	873	7		423	20	153		1	4				31		40	180	8	20	148	218	1650	26	1624
TOTAL	5011	4673	39613	37047	386	226	16608	7335	6049	2243	51	104		71		673		2150	17146	822	742	29257	17035	119575	4791	114784
TOTAL LAST YEAR	5800	5160	44720	40438	439	206	16735	4922	6156	1604			1692	21		1013	218	1578	34608	859	916	29857	15910	139002	1236	137766
INCREASE						20		2413		639	51	104		50									1125		3555	
DECREASE	789	487	5107	3391	53		127		107				1692			340	218	572	17462	37	174	600		19427		22982

Statistical Table No. 1—DeLand District

CHARGES	Membership									Church Property									Insurance						Woman's Work			
	Members Reported Last Year	Local Preachers	Additions on Profession of Faith	Additions by Certificate and Otherwise	Removals by Death and Otherwise	Present Total Membership incl. Lo. Pr's.	No. Licensed to Preach During Year	Adults Baptized	Infants Baptized	No. Congregations in Charge	No. Church Bldgs.	Value	Indebtedness	No. of Parsonages	Value	Indebtedness	Value of Other Church Property	Raised for Churches and Parsonages	Insurance Carried	Premiums Paid	Churches Damaged or Destroyed	Parsonages Damaged or Destroyed	Amount of Damage	Loss Collected	No. of Societies	Members	Total Amount Raised by Woman's Missionary Societies	Grand Total Table I.
Altoona	125	1	1	1	14	113				4	2	4500					1000	295	1000	8					1	14	56	359
Benson Springs	206		28	94	40	288		20	2	6	4	15000	550					5731							1	17	55	5786
Bunnell	164		11	15	52	138		7		3	3	8500	425	1	5000	620		20										20
Cocoa	214	1	15	9	10	228		6	12	1	1	10000		1	2000		3000	225	5000	75					1	40	530	830
Crescent City	118	2	8	12	8	130	1	4	5	3	4	22000	2498	1	3000			1119	5000	39					1	20	120	1278
Daytona Beach	125	1	12	19	8	148		4	9	1	1	10000	750	1	4000			250	1000	26					1	17	244	520
DeLand	391		4	87	24	458		1	2	2	2	125000	52500	1	8500	14500	300	387							1	50	936	1323
Fort Pierce	331		6	5	18	324			3	1	1	80000	19000	1	12500	3750		4048	22000	30					1	40	1329	5407
Jupiter	147		6	3	66	90				2	2	10000	2120	1	6500	1050		500	3000	150					2	21	600	1250
Mims-Geneva	106		4	2	7	105		1	7	2	2	10000		1	6500			255	1500						2	19	234	489
New Smyrna	360	2		18	18	360			2	1	1	15000		1	5000	1700			4500	54					1	30	628	682
Okeechobee	174		4	22	54	146		4		3	1	25000		1	10000	650	10000	150	14500	75					1	26	450	675
Oveido	90		4	6	12	88			2	1	1	6000		1	4000		1000	100	6000	99					1	20	300	499
Palatka	365		35	46	29	417		16	12	1	1	80000	8940		12000			939	26500	85					1	51	450	1474
xPort Orange			22	104	1	125		16		3	3	1225					137	137							1	11		137
xSanford			21	865	123	763		8	8	1	1	55000		1	12000	2000		432	14000						1	163	1061	1493
Sebastian	265			6	75	136			1	3	2	8000		1	2500			848							1	15	235	1083
xSeville and Pierson			19	208	19	208		5		4	3	9000	2000	1	4000	500		796	2500	16					1	15	34	846
Stuart	190		5	2	9	188		4		1	1	2500		1	5000			3624	6000	27					1	22	225	3876
Tavares	129		1	1	14	117		1		1	1	20000	4000	1	8000	6000	2000	213	7000	40					1	18	420	673
Titusville	167		24	23	48	166		5	3	1	1	8000		1	4000		100	3503	8000	37					1	27	285	3825
Umatilla	196		32	16	16	228		21	6	1	1	30000		1	6500		1000	41	11500	87					1	30	282	410
Vero Beach	180		17	9	15	191		8	4	1	1	15000		1	5000			154	8500	56					1	38	446	656
*Sanford and Mission	815				815																							
*Pierson Mission	219				219																							
*Seville Mission	152				152																							
TOTAL	5169	7	279	1573	1866	5155	1	131	78	47	40	569725	92783	19	126000	30770	18537	23767	147500	904					24	704	8920	33591
TOTAL LAST YEAR	5381	8	288	1254	1754	5169		181	77	40	34	586500	106775	18	117800	29000	13007	11181	347500	1793	1		1435	263	26	927	8419	21393
INCREASE				319	112		1		1	7	6			1	8200	1770	5530	12586									501	12198
DECREASE	212	1	9			14		50				16775	13992						200000	889	1		1435	263	2	223		

xNew charge, hence no membership reported last year. *This charge discontinued, membership absorbed in new arrangement of charges.

Statistical Table No. 2—DeLand District

CHARGES	Papers Taken		Epworth Leagues						Sunday Schools													Lay Activities					
	General Organ	Conference Organ	No. Leagues	Members	Raised for Missions	Raised on Anniversary Day	Raised for All Other Objects	Total Raised by Epworth Leagues	No. of Sunday Schools	Officers and Teachers	No. on Cradle Roll	No. in Home Department	No. in All Other Departments	Total Enrollment in All Departments	No. Pupils Who Have Joined Church	No. taking Training Courses	No. of Wesley Classes	Amount Raised on Sunday School Day	Amount Raised for Missions	Amount Raised for All Other Purposes	Total Amount Raised by Sunday Schools	No. of Wesley Brotherhoods	No. of Members	Raised by Wesley Brotherhoods	No. Stewardship Committees	No. in Fellowship of Stewardship	Grand Total Table II.
Altoona	4		1	43	11		9	20	4	22			125					3	38	232	273						293
Benson Springs	2	12	2	29	65	9	10	84	5	29	7		240	276	25	20	1		39	200	239						323
Bunnell			3	42			20	20	3	23				153	10			2	5	310	317						337
Cocoa	23	23	1	36	20	5	70	95	1	20	26		150	196	20	8	5	10	65	314	389						484
Crescent City	3	16	1	21	9	5	43	57	2	25	13		115	153	12	10	3	5	59	370	434						491
Daytona Beach	2	7	1	15			17	17	1	15	10		86	111	5	8		4	40	129	173						190
DeLand	6	12	3	90	40	3	95	138	2	42	30	14	230	316	4		6	9	93	423	525						663
Fort Pierce			1	30	20		105	125	1	28	14		193	235			4		114	368	482	1	20	20			627
Jupiter	4	15	1	20					2	20	34	43	196	293	2		4	4	158	400	562						562
Mims-Geneva			4	46	16		116	132	2	19			98	117	2	13			56	224	280						412
New Smyrna	4	15	3	40	5	9	65	79	1	16	25		200	241				5	104	466	575						654
Okeechobee	2	12	4	60	30	2	128	160	2	22	30	10	167	229	20	12	4	7	96	361	464						624
Oveido	2	10	1	22	15		30	45	1	14	10	28	105	157	3			5	21	200	226						271
Palatka			2	65	15	12	60	87	1	46	21	78	233	378	21	17	14	19	160	644	823						910
Port Orange	1	2	3	64	5		15	20	3	17	7			165	27				37	112	149						169
Sanford	15	13	3	67	15	4	75	94	1	50	25	30	390	495	18		3		81	877	958	1	35	150			1202
Sebastian									3	21	12	14	135	182		1	2	4	58	318	380						380
Seville and Pierson			3	48	10	3	110	123	3	23			119	142	8			2	53	196	251	1	8				374
Stuart			3	57			37	37	1	17		6	136	159	5		2		53	106	159						196
Tavares	9	3	1	15					1	24	19			121			1		41	206	247						247
Titusville	3	6	3	50	10	5	36	51	1	19			132	151	16	8		5	57	454	516						567
Umatilla			3	63	15		60	75	1	22	20	9	185	236	29	10	2		93	452	545						620
Vero Beach	1	10	3	44	28	8	40	76	1	20	21	10	135	186	14		4	10	63	208	281						357
TOTAL	81	156	50	967	329	65	1141	1535	43	554	324	242	3370	4535	241	107	55	94	1584	7570	9248	3	63	170			10953
TOTAL LAST YEAR			47	1096	505	54	1435	1994	36	506	346	235	3282	4757	466	134	65	341	1486	9527	11354	5	142	769	4	106	14110
INCREASE	81	156	3			11			7	48		7	88						98								
DECREASE				129	176		294	459			22			222	225	27	10	247		1957	2106	2	79	599	4	106	3157

Statistical Table No. 3—DeLand District

CHARGES	Presiding Elder		Preacher in Charge		District Work		Conference Work		General Work		Specials		Raised This Year													
	Assessed	Paid	Assessed	Paid	Assessed	Paid	Assessed	Paid	Assessed	Paid	Printing Conference Minutes	Conference Entertainment	Storm Relief	Golden Cross Fund	On Christian Education Pledges	For Superannuate Endowment	Group Insurance	For Orphanage	For Incidentals and Other Objects	Missionary Maintenance	Orphanage Work Day Fund	Brought Forward From Table I.	Brought Forward From Table II.	Total	Less Items Reported Twice	Grand Total For Year
Altoona	48	28	400	420	24	24	281	67	97					1		5		29	6		19	359	293	1251		1251
Benson Springs	138	100	1150	1000	31	31	374	346	132	87	3	5						60	60	40	33	5786	323	7874	35	7839
Bunnell	180	168	1500	1400	51	10	609	71	218	20	2	5				20		70	85	7	11	20	317	2206	115	2091
Cocoa	288	288	2400	2400	54	54	661	410	237	110	5	10						130	884	50	30	830	484	5685		5685
Crescent City	180	180	1500	1500	42	42	499	76	177	21	3	3						65	348	16	33	1278	491	4056	98	3958
Daytona Beach	204	204	1700	1700	40	23	484	35	173	10	3	5						29	337		14	520	190	3070	63	3007
DeLand	360	340	3000	2725	93	54	1092	300	397	173		10						150	810	40		1323	663	6588		6588
Fort Pierce	288	288	2400	2450	86	10	1006	125	365	50		10						48	412	15	63	5407	627	9505	1000	8505
Jupiter	240	240	2000	2000	38	38	456	100	160	16	3	5						65	660	16	17	1250	562	4912	415	4497
Mims-Geneva	192	192	1600	1600	37	32	442	152	157	65	3					29		47	316	10	23	489	412	3370	235	3135
New Smyrna	288	280	2400	2400	75	75	880	200	318	74	5	10						112	45	40		682	654	4577		4577
Okeechobee	216	252	1800	2100	50	50	597	225	214		3							79	600	70	31	675	624	4709	200	4509
Oveido	180	136	1500	1250	35		427	75	151	25				2				27	300	5		499	271	2590		2590
Palatka	360	360	3000	3000	93	93	1042	492	396	115	10	25				82		180	537	75		1474	910	7353	180	7173
Port Orange	84	89	700	750	10	10	120	120	40	40				5				28	56			137	169	1404		1404
Sanford	432	432	3600	3600	164	100	1910	725	698	348		25						245	1145	115		1493	1202	9430	245	9185
Sebastian	210	210	1750	1750	40	23	477	79	169	20	3					21		62	154	53	24	1083	380	3862	102	3760
Seville and Pierson	171	162	1425	1350	30	21	400	170	200	70	3							78	353	26	32	846	374	3485	90	3395
Stuart	288	288	2400	2400	55	30	652	52	234	12								60	295			3876	196	7209	125	7084
Tavares	180	152	1500	1225	32	15	389	94	137	5						1		43	1018			673	247	3473	170	3303
Titusville	288	288	2400	2400	52	32	618	203	221	100	5	5						86	250	43	26	3825	567	7830	90	7740
Umatilla	180	216	1500	1800	52	52	623	401	223	175	3	5						86	705	45	22	410	620	4540	161	4379
Vero Beach	288	240	2400	2000	52	25	615	126	221	30						40		41	623	21	20	656	357	4179		4179
TOTAL	5283	5133	44025	43220	1236	844	14654	4644	5335	1566	54	123		8		198		1820	9939	687	398	33591	10933	113158	3324	109834
TOTAL LAST YEAR	5914	5016	49650	42494	1248	862	14707	1841	5482	621			525	12	22	687	211	1781	16627	657	714	21393	14110	107539	6041	101498
INCREASE		117		726				2803		945	54	123						39		30		12198		5619		8336
DECREASE	631		5625		12	18	53		147				525	4	22	489	211		6688		316		3177		2717	

Statistical Table No. 1—Gainesville District

CHARGES	Membership									Church Property									Insurance						Woman's Work			
	Members Reported Last Year	Local Preachers	Additions on Profession of Faith	Additions by Certificate and Otherwise	Removals by Death and Otherwise	Pres. Tot. Membership. Incl. Loc. Prs.	No. Licensed to Preach During Year	Adults Baptized	Infants Baptized	No. Congregations in Charge	No. Church Bldgs.	Value	Indebtedness.	No. Parsonages	Value	Indebtedness	Value of Other Church Property	Raised for Churches and Parsonages	Insurance Carried	Premiums Paid	Churches Damaged or Destroyed	Parsonages Damaged or Destroyed	Amount of Damage	Loss Collected	No. of Societies	Members	Total Amount Raised by Woman's Missionary Societies	Grand Total Table I.
Alachua	250		25	11	12	274		4		2	2	16000		1	4500		2400	282	6400	36					1	21	152	470
xBronson-Cedar Key			6	245	18	233		2		2	3	11950	150	2	11000		1000	317	6000	85					2	36	169	571
Citra	303		6	4	81	232		2	2	6	6	19500		2	7000		500	450	2500	68					2	28	100	618
Cross City	172	2	80	77	72	257	1	60	3	2	2	11000		1	4000			850	4000						1	35	220	1070
xFort White		1	11	147	5	153		8	4	3	5	4800		1	1000			224	1000	12	1	1	1000	30	1	12	90	326
Gainesville	1108	2	13	58	56	1123		11	18	1	1	35000		1	10000		65000	400	10000	41					3	291	2173	2614
Hawthorne	219	1	24	26	8	261		13	6	6	6	12000		1	5000			200		45								245
High Springs	197			15	7	205			7	2	2	8500		1	4000		1000	340	2500	33					1		514	887
Jasper	184	2	44	52	13	267		36	1	3	3	10000		1	4000			2000	2500	45					1	40	654	2699
Lake Butler	306		5	5	80	236		4	2	6	8	14000		1	2500			233	2300	25					1	12	231	489
Lake City	450		28	31	93	416		26	6	1	2	50000	9000	1	7000		1500	1114	17500	139					1	65	1115	2368
Melrose	140	2	20	12	7	165		13		4	5	13800		2	4000			1368	5000	18					2	13	117	1503
xMicanopy-Archer			5	144	4	145		5	8	3	3	13500		1	2500			50							2	25	245	295
Waldo	179		18	60	15	242		16	6	4	4	16000		1	3500			375	3000	27					2	25	200	602
Wellborn	202	1	26	13	3	238		26		6	7	5000		1	1500		500	40							1	21	60	100
White Springs	177		4	11	10	182		2		6	6	8000		1	3500			162	3500	54					2	27	219	435
Williston	370	1	3	26	15	384		3	2	3	3	40000	4800	1	5000			322	9500	53					1	134	834	1209
xTrenton			25	241	1	265		25		5	5	15600	4500	1	1000	390	1900	4797	1500	14					3	45	318	5129
xReddick			13	279	7	285		7	8	5	7	15000		1	3000			100							3	40	200	300
xGulf Hammock																												
*Bradford-Fort White	312				312																							
*Bronson and Archer	264				264																							
*Cedar Key	203				203																							
*Micanopy-Reddick	330				330																							
*Newberry	236				236																							
xLive Oak			29	360	52	337		17	7	1	1	60000	4378	1	7500			1822	25000	151					1	105	815	2788
TOTAL	5602	12	385	1817	1904	5900	1	280	80	71	81	379650	22828	23	91500	390	73800	15446	102200	846	1	1	1000	30	31	975	8426	24718
TOTAL LAST YEAR	5711	11	204	1549	1862	5602	2	131	68	76	89	319700	14770	25	95200	1038	106100	9267	89200	813					29	794	9238	19318
INCREASE		1	181	268	42	298		149	12			59950	8058					6179	13000	33	1	1	1000	30	2	181		5400
DECREASE	109						1			5	8			2	3700	648	32300										812	

xNew charge, hence no membership reported last year. *This charge discontinued, membership absorbed in new arrangement of charges.

Statistical Table No. 2—Gainesville District

CHARGES	Papers Taken		Epworth Leagues						Sunday Schools													Lay Activities					
	General Organ	Conference Organ	No. Leagues	Members	Raised for Missions	Raised on Anniversary Day	Raised for All Other Objects	Total Raised by Epworth Leagues	No. of Sunday Schools	Officers and Teachers	No. on Cradle Roll	No. in Home Department	No. in All Other Departments	Total Enrollment in All Departments	No. of Pupils Who Have Joined Church	No. Taking Training Courses	No. of Wesley Classes	Amount Raised on Sunday School Day	Amount Raised for Missions	Amount Raised for All Other Purposes	Total Amount Raised Sunday Schools	No. of Wesley Brotherhoods	No. of Members	Raised by Wesley Brotherhoods	No. Stewardship Committees	No. in Fellowship of Stewardship	Grand Total Table II.
Alachua	4	30	1	21	20	1	31	52	1	12		12	126	150	22		3	5	50	233	288				1	70	340
Bronson-Cedar Key	4	18	2	54	12	6	42	60	2	22		12	183	217	3	11	4	10	82	410	502				2	15	562
Citra	3	12	4	80	80		60	140	6	60			350	410	2	6	2	20	80	400	500						640
Cross City	1	40	1	30	10	6	60	76	2	12	7		130	149	2 0	16	1	16	16	100	132	1	31	50	1		258
Fort White	3	17	1	25	2	2	5	9	3	17			126	143	10	5	1	11	26	95	132				3	10	141
Gainesville			2	97	60	15	190	265	1	43	18	50	474	585	12		2	22	201	1179	1402						1667
Hawthorne			4	93	40		75	115	5	30	6		184	220				5	50	275	330						445
High Springs			2	114	10		63	73	2	18			192	210				4	42	363	409						482
Jasper			5	78	10		90	100	2	25	16	20	175	236	26			6	55	150	211						311
Lake Butler			3	46			35	35	4	28				156	3			12	33	68	113						148
Lake City	5	25	1	36			15	15	1	33	40	24	352	449	28	8	4	14	89	410	513						528
Live Oak	6	53	3	69	26	13	37	76	1	37	12	52	261	362	19	11	2	34	113	451	598	1	9		1	40	674
Melrose	6	17	1	25	4		61	65	3	26	15	7	160	208	17	9	2	12	97	379	488						553
Micanopy-Archer			1	21	3	3	44	50	3	28			133	161	5				33	214	247						297
Waldo	1	12	3	75	25		50	75	3	27	9		181	217	16	1	2	8	40	180	228						303
Wellborn	2	25	1	21	15		20	35	4	24			160	184		2	1		23	65	88						123
White Springs			2	92	10		19	29	3	19			118	137	2			14	35	169	218						247
Williston	4	32	1	25	16	4	25	45	2	38	27	20	192	277	2	14	10	22	94	426	542						587
Trenton	1	20	3	76	18		113	131	4	29				243	25			15	68	328	411						542
Reddick	2	15	3	70			144	144	5					215	9	3		11	33	201	245						389
TOTAL	42	316	44	1148	361	50	1179	1590	57	528	150	197	3497	4929	221	86	34	241	1258	6096	7597	2	40	50	8	135	9237
TOTAL LAST YEAR			34	767	287	46	1069	1402	51	473	133	219	2884	3879	470	116	48	180	6805	5708	12693				9	17	14095
INCREASE	42	316	10	481	74	4	110	188	6	55	17		613	1050				61		388		2	40	50		118	
DECREASE												22			149	30	14		5547		5096				1		4858

Statistical Table No. 3—Gainesville District

CHARGES	Presiding Elder		Preacher in Charge		District Work		Conference Work		General Work		Specials			Raised This Year												
	Assessed	Paid	Assessed	Paid	Assessed	Paid	Assessed	Paid	Assessed	Paid	Printing Conference Minutes	Conference Entertainment	Storm Relief	Golden Cross Fund	On Christian Education Pledges	For Superannuate Endowment	Group Insurance	For Orphanage	For Incidentals and Other Objects	For Missionary Maintenance	For Orphanage Work Day Fund	Brought Forward From Table I	Brought Forward From Table II	Total	Less Items Reported Twice	Grand Total For Year
Alachua	311	311	2075	2075	72		603	25	213	15	4	7				82		69		34	31	470	340	3463	50	3413
Bronson-Cedar Key	240	240	1600	1600	78	5	657	69	233	1	5	5		15		30		64	234	8	33	571	562	3442	104	3338
Citra	266	225	1775	1500	71		683	100	242	50				15		10		114	225	39		618	640	3536		3536
Cross City	203	203	1350	1400	46	46	375	375	132	132								48	363	16		1070	258	3911	48	3863
Fort White	88	88	585	585	23	5	315	10	112	5	2	3				2		12	8	5	7	326	141	1199	12	1187
Gainesville	750	750	5000	5000	200	200	2290	2290	814	813				12				293	2647	105	106	2614	1667	16497		16497
Hawthorne	195	157	1300	1300	50	20	485	50	171	26		5		2	26			60	469	50	12	245	445	2867		2867
High Springs	270	110	1800	1432	66	5	675	10	239	5	4					11		13	408	3		887	482	3370	11	3359
Jasper	267	265	1780	1780	72	10	570	85	202	20	4							55		30	14	2699	311	5273	30	5243
Lake Butler	190	169	1267	1203	33		256	21	163							14		18	97			489	148	2159	196	1963
Lake City	450	450	3000	3000	120	40	1132	482	397	97	8	10						75	1331	31	33	2368	528	8453		8453
Live Oak	450	450	3000	3000	120	31	991	253	349	89						63		104	1921	61		2788	674	9434	23	9411
Melrose	157	130	1050	900	52		413	62	149	10	3	3						60	281	14	29	1503	553	3548	89	3459
Micanopy-Archer	240	240	1600	1528	55		499		190									27	300	6		295	297	2693		2693
Waldo	227	190	1510	1265	61	30	530	50	189	10	4	5				15		40	100	34	29	602	303	2677	198	2479
Wellborn	154	137	1025	913	44	6	447	21	161	6						3		18	181	3		100	123	1511		1511
White Springs	270	237	1800	1581	66		494	22	233		4					16		44	175	6		435	247	2767	175	2592
Williston	337	292	2250	1950	88	18	879	100	315	25	7	7		10		31		68	252	29	44	1209	587	4629		4629
Trenton	217	184	1445	1229	44	5	424	52	152							5		43	391	1		5129	542	7581		7581
Reddick	268	240	1785	1596	71	10	714	120	255	25						15		90	234	34		300	389	3053	90	2963
University and Mission																				10				10		10
TOTAL	5500	5068	36997	34837	1432	431	13432	4197	4911	1329	45	45		54	26	297		1315	9617	519	338	24718	9237	92073	1026	91047
TOTAL LAST YEAR	5132	4642	34215	32041	1021	569	12270	4243	4614	1485			467	25	11	744	165	1054	9521	351	483	19318	14095	89218	4835	84383
INCREASE	368	426	2782	2796	411		1162		297		45	45		29	15			261	96	168		5400		2855		6664
DECREASE						138		46		156			467			447	165				145		4858		3809	

Statistical Table No. 1— Jacksonville District

CHARGES	Membership									Church Property									Insurance						Woman's Work			
	Members Reported Last Year	Local Preachers	Additions on Profession of Faith	Additions by Certificate and Otherwise	Removals by Death and Otherwise	Pres. Tot. Membership, incl. Lo. Pr's.	No. Licensed to Preach During Year	Adults Baptized	Infants Baptized	No. Congregations in Charge	No. Church Bldgs.	Value	Indebtedness	No. Parsonages	Value	Indebtedness	Value of Other Church Property	Raised for Churches and Parsonages	Insurance Carried	Premiums Paid	Churches Damaged or Destroyed	Parsonages Damaged or Destroyed	Amount of Damage	Loss Collected	No. of Societies	Members	Total Amount Raised by Woman's Missionary Societies	Grand Total Table I.
xBaldwin and Inman		1	2	130	5	127			2	4	4	8000		1	2000										1	10	10	10
Callahan and Yulee	117		19	30	38	128		10	3	3	3	12500	2000	1	1800		125	404	3000	40					3	40	240	684
Dinsmore and Hilliard	140		13	4	8	149		10	3	2	2	9000	850	1	1000		900	1162	2500	56					2	18	103	1321
Fernandina	168	2	5	5	28	150		2	2	1	1	35000	6000	1	6000			3500	10000	50					1	32	692	4242
Green Cove Springs	126	1	19	7	37	115		2	8	4	2	15000		1	4000			450	4500	118					3	24	211	779
Hastings and E. Palatka	175		3	5	1	182		2	4	2	2	18000	2800	1	4000		1000		5000	32					1	26	339	431
Jacksonville:																												
Anderson Memorial	269	1	7	86	61	301		8	7	2	1	25000	5800	1	5000	1675	3500	815	8000	52					2	64	574	1441
Avondale	227	1	20	50	39	258		13	12	1	1	15950	12500	1	8000	3150		2898	9000	63					1	63	1336	4297
First Church Parrish	902	5	129	109	137	1003		37	20	2	2	201800	15000	1	18000	700	1700	2729	64000	235					3	285	3213	6177
Hendricks Memorial	346	2	12	32	30	360		8	4	1	1	35000		1	8500	2000	5000	800	3000	18					1	75	582	1400
Marvin Memorial	115	1	17	2	30	104		12	5	1	1	10000	4000	1	4500		2000	3731	8000	135					1	25	323	4189
Murray Hill	164		15	32	35	174		4	4	1	1	7000	6000	1	4000	2500	3000	2011	3000	12					1	38	748	2771
Ortega	130		32	203	6	359		9	10	1	1	4000		1	4000		4000	130							1	20	238	368
xPhoenix Pk & Eastport			31	197	6	222		9	10	1	1	4000		1	2500		4000	130							1	20	238	368
Riverside Park	1289	1	51	225	315	1250	1	23	25	1	2	156000	50000	1	9000			21123	90000	701					1	305	4901	26725
St. Matthews	229	2	9	8	50	196		9	8	4	4	10000		1	5000		500	435	11500						3	22		435
Springfield	936	2	18	61	214	801		11	10	1	1	34000		1	15000			108	25000	154					3	216	1619	1881
Wesley Memorial	427	1		31	218	240			11	1	1	25000		1	5000			140	3500						5	137	1894	2034
Woodstock Park	74		10	15	29	70		4	5	1	1	20000	5000				750	826							1	12	217	1043
McClenny	85		15	12	35	77		15	3	1	2	6000		1	2000		1500	280	10000						1	12	212	492
St. Augustine Parish	310		5	18	93	240		1	8	2	4	29000	7538	2	14300			167	14500	157					1	20	407	731
Starke	119	1	5	20	5	139		5	1	1	1	8000		1	3300				4800	57					1	54	586	643
*Baldwin Mission	147				147																							
*Bethel and Spring Glen	98				98																							
*Eastport	49				49																							
*Phoenix Park	186				186																							
TOTAL	6828	21	4351	1282	1900	6645	1	194	163	38	39	688250	117488	22	126900	10025	27975	41839	279300	1880					38	1518	18743	62462
TOTAL LAST YEAR	7144	25	491	1393	2200	6828	2	231	132	38	42	661900	59704	22	127000	16605	15750	41194	273300	1416	2		6550	50	35	1670	17635	60245
INCREASE									31			26350	57784				12225	645	6000						2	9848	1108	2217
DECREASE	316	4	56	111	300	183	1	37			3				100	6580				536	2		6550	50				

xNew charge, hence no membership reported last year. *This charge discontinued, membership absorbed in new arrangement of charges.

Statistical Table No. 2—Jacksonville District

CHARGES	Papers Taken		Epworth Leagues						Sunday Schools													Lay Activities					
	General Organ	Conference Organ	No. Leagues	Members	Raised for Missions	Raised for Anniversary Day	Raised for All Other Objects	Total Raised by Epworth Leagues	No. of Sunday Schools	Officers and Teachers	No. on Cradle Roll	No. in Home Department	No. in All Other Departments	Total Enrollment in All Departments	No. Pupils Who Have Joined Church	No. Taking Training Courses	No. of Wesley Classes	Amount Raised on Sunday School Day	Amount Raised for Missions	Amount Raised for All Other Purposes	Total Amount Raised by Sunday Schools	No. of Wesley Brotherhoods	No. of Members	Raised by Wesley Brotherhoods	No. Stewardship Committees	No. in Fellowship of Stewardship	Grand Total Table II.
Baldwin and Inman	2	8	1	25					4	24		10		225	1	10		12	33	600	645						64
Callahan and Yulee		10	2	35	12	3	40	55	2	15	10	14	120	159	20	6	1	5	58	236	299				2	20	35
Dinsmore and Hilliard	12	14	3	60	16	5	166	187	2	20	6		207	233	11				88	192	281						46
Fernandina									1	14	28	14	144	200	2		2			597	597	1	20	50			64
Green Cove Springs		28	2	37	26	3	35	64	3	24	12	9	176	221	4	15	4	3	26	236	265						32
Hastings and E. Palatka	4	10	1	30	50		15	65	2	20				150	2		1	6	48	179	233						29
Jacksonville:																											
Anderson Memorial	3	15	4	76	15	4	65	84	2	46	29	21	344	440	5	12	5	8	144	685	837						92
Avondale		7	2	60	10	5	55	70	1	23	25		273	321	14	11	3	16	25	667	708						77
First Church Parrish	31	29	3	154	317	14	754	1085	2	55	40	85	616	796	24	26	25	58	527	2773	3368						445
Hendricks Memorial	5	22	2	50	12	3	50	65	1	38	39	5	329	411	11	5	2	11	90	836	937						100
Marvin Memorial			1	28	20	8	212	240	1	14				140	5	4		4	8	488	500						74
Murray Hill	2	8	1	30	1		28	29	1	21	8		148	177	15	9	1	14	45	727	786						81
Ortega	2	10	1	30	2	1	72	75	1	17	10		64	91	9			3	39	260	302						37
Phoenix Park & Eastport		10	1	20	10	2	9	21	1	14	24	3	153	194	9	9	1	7	48	204	259						28
Riverside Park	50	100	4	113	69	4	195	268	1	65	80	37	545	727	35	100	19	76	428	3145	3649	1	50	542	1	3	445
St. Matthews	4								3	12	10		152	174	3					152	152						15
Springfield	4	44	3	109	59	10	103	172	1	59	27	43	738	867	14	12	23	42	245	1146	1433	1	65	100			170
Wesley Memorial	5	24	3	67	25	6	132	163	1	26	22	10	284	342		6	13	6	17	785	808						97
Woodstock Park			1	15	3	3	81	87	1	10	3		67	80	7	4	2	2	10	73	85						17
McClenny	1	6							1	9		3		81	5	5	1		29	130	159						15
St. Augustine Parrish	4	12	1	38		11	144	155	1	15	16		124	155		2		8	46	404	458						61
Starke									1	11	15		105	131	5			5	18	139	162						16
TOTAL	129	357	36	977	647	82	2156	2885	34	552	404	254	4589	6315	201	236	103	286	1952	14654	16923	3	135	692	3	23	2050
TOTAL LAST YEAR			34	955	636	74	2385	3095	33	561	385	206	3973	5960	1527	308	189	505	2884	18078	21467	6	334	1358	5	57	2592
INCREASE	129	357	2	22	11	8			1		19	48	616	355													
DECREASE							229	210		9					1326	72	86	219	902	3424	4544	3	199	666	2	34	542

Statistical Table No. 3—Jacksonville District

CHARGES	Presiding Elder		Preacher in Charge		District Work		Conference Work		General Work		Specials			Raised This Year												
	Assessed	Paid	Assessed	Paid	Assessed	Paid	Assessed	Paid	Assessed	Paid	Printing Conference Minutes	Conference Entertainment	Storm Relief	Golden Cross Fund	On Christian Education Pledges	For Superannuate Endowment	Group Insurance	For Orphanage	For Incidentals And other Objects	Missionary Maintenance	Orphanage Work Day Fund	Brought Forward From Table I.	Brought Forward From Table II.	Total	Less Items Reported Twice	Grand Total
Baldwin and Inman	141	120	950	850	38	5	406	90	146	40								52		12		10	645	1824		1824
Calahan and Yulee	113	113	1500	1500	60	60	323	280	116	58	3	5			23			49	237	17	18	684	354	3401	174	3227
Dinsmore and Hilliard	136	136	900	900	36	35	386	19	140		2	5		17				33		30	35	1321	468	3001	167	2834
Fernandina	162	162	2100	2100	82	34	464	235	167	94	5	10				187		59	250	60	35	4242	647	8120	600	7520
Green Cove Springs	121	121	1600	1950	64		348	89	125		4	5		2		24		44	678	6	28	779	329	4059	44	4015
Hastings and E. Palatka	168	93	2000	1176	80		483	40	174		3			3				67	100	1	19	431	298	2231		2231
Jacksonville:																										
Anderson Memorial	258	212	2500	2000	100	10	742	67	267	30	5	10		2		5		109	1388	30	41	1441	921	6271	123	6148
Avondale	218	218	3000	3000	120	20	627	81	226		5			12		455		81	537	15	12	4297	778	9511		9511
First Church Parrish	864	916	6000	6600	240	240	2490	2550	894	934	20	30		173	350	223		343	9718	695	183	6177	4453	33605		33605
Hendricks Memorial	331	331	2500	2500	100	20	955	350	344	100	6	10		3				121	980	54	23	1400	1002	6900	300	6600
Marvin Memorial	111	111	2250	2250	90	5	317	30	114									41	115	50		4189	740	7531		7531
Murray Hill	158	131	2400	2000	96	5	453		164			5		3				58	178	10	11	2771	815	5987	74	5913
Ortega	125	92	1800	1338	72		359		130									15	412	5	11	371	377	2621	134	2487
Phoenix Pk. & Eastport	179	179	1400	1400	56	2	514	15	185					1				36	310	51		368	280	2642		2642
Riverside Park	1231	1231	5000	5000	200	100	3558	2063	1281	776	12	35						234	6629	230	157	26725	4459	47651		47651
St. Matthews	220	169	1020	883	41	1	632		228					3		8		58	158	10		435	152	1877		1877
Springfield	896	540	3600	3600	144	144	2584	2238	933	810	9	20		25		175		328	4372	172	64	1881	1705	16083	300	15783
Wesley Memorial	408	240	2000	2000	80		1179	300	424			5				2		150	366	10	50	2034	971	6128		6128
Woodstock Park	71	71	1200	1200	48	5	205	65	74	10	5	5						26	201	5	6	1043	172	2814	110	2704
McClenny	82	82	900	900	36		235	145	84	28								30	495	1		492	159	2332	164	2168
St. Augustine Parrish	298	286	2500	2400	100		856		309	45	5	10		3		16		70		15	10	731	613	4204	210	3994
Starke	115	115	1800	1800	72	34	329	50	118	25	3							21	241	36	16	643	162	3146	36	3110
TOTAL	6406	5669	48920	47347	1955	720	18445	8707	6643	2950	87	155		247	373	1095		2025	27365	1515	719	62465	20500	181939	2436	179503
TOTAL LAST YEAR	6009	5497	53906	50875	2156	1023	17936	11946	6597	4227			1018	88		1507	405	2014	32874	2037	751	60245	25920	200427	3953	196474
INCREASE	406	172					509		46		87	155		159	373			9				2220				
DECREASE			4986	3528	201	303		3239		1277			1018			412	405		5509	522	32		5420	18488	1517	16971

CHARGES	Membership											Church Property								Insurance						Work			
	Members Reported Last Year	Local Preachers	Additions on Profession of Faith	Additions by Certificate and Otherwise	Removals by Death and Otherwise	Pres. Tot. Membership. Incl. Loc. Prs.	No. Licensed to Preach During Year	Adults Baptized	Infants Baptized	No. of Congregations in Charge	No. of Church Bldgs.	Value	Indebtedness	No. Parsonages	Value	Indebtedness	Value Other Church Property	Raised for Churches and Parsonages	Insurance Carried	Premiums Paid	Churches Damaged or Destroyed	Parsonages Damaged or Destroyed	Amount of Damage	Loss Collected	No. of Societies	Members	Total Amount Raised by Woman's Missionary Societies	Grand Total Table I.
Boynton	100		3	5	13	95			5	1				1	6500		29500	39	3000						1	24	178	217
Dania	113	1		9	4	118				1	1	20000		1	12500	275		325	1500	18					1	25	425	768
Delray Beach	130		1	5	4	132		1	1	1	1	60000	8000	1	5000	1000		18							1	17	305	323
Fort Lauderdale	246	1		16	39	223			3	1	1	50000	7000	1	7500		25000	456	11500	52					1	60	494	1002
Fulford and Ojus	120	1	5	1	1	125		2		2	2	14000		1	5500		1200	400							1	12	203	603
Homestead	221		10	12	32	211		2	1	1	2	10000		2	5000		2000		5750	24		1	500	524	1	28	600	624
Key West:																													
First Church	378	2	12	14	19	385		3	15	1	1	40000		1	10000		5000	40							1	27	1419	1459
Fleming St.	297	1	7	14	17	301		1	13	1	1	35000	500	1	4000		400	1756	500	4					1	30	741	2501
Ley Memorial	260				81	179		4	46	1	1	20000		1	4500	2750	2400	350	3500						1	22	64	414
Matecumbe	42			1		43			3	3	2	4000		1	1900	840		288	300	7								295
Miami:																													
*Coral Gables-Kendall	154				154																								
Holleman Park	109		5	7	32	89				1	1	20000	8000					1118	8500	111					1	16	158	1387
Highland Park	206		12	13	94	137		3	4	1	1	30000		1	5000	4500		603	6250	20					1	14	95	718
Lemon City	321	3	16	40	99	278		9	10	2	2	50700		1	20000			548							1	47	509	1057
Riverside	563	2	11	90	130	534		5	8	1	1	40000		1	10000			1058	13500	70					1	171	1326	2454
xSilver Bluff			26	172	38	160		16	5	1	1	10000	9000				500	40							1	25	174	214
Trinity	1350	1	35	104	250	1239		8	16	1	1	150000	55000				100000	140	95400	25					1	242	2931	3096
Miami Beach	124		3	27	30	124			6	1	1	80000	22500	1	5000			489	50000	125	1		238	165	1	28	491	1105
Oakland and Progresso	76		13	9	28	70		7	1	2	2	13000	1600	1	2250			98	6000	54								152
Tarboux Memorial	164	1	15	30	20	189		4	6	1	1	20000					20000	450	8000	37					1	45	350	837
Pahokee and Indiantown	153	1		9	43	119				1	1	2000		1	750		6250	169	3500	27					1	17	90	286
Pompano	128	1	3	16	27	120		1	4	2	2	6500			400		7000	180	3000	24					1	26	197	401
South Dade	139	1		10	6	143				3	3	11500		1	1500			107							1	21	160	267
West Palm Beach:																													
xFirst Ch.-Northwood		1	77	914	71	920		25	30	1	1	3000001	169000	1	25000			210326	204000						1	151	2144	212470
Sarah Wagg Memorial	100		6	15	36	85		2	5	1	1	6500		1	7800			313	16600						1	11	55	368
*Hollywood	42				42																							
*Floral Park and Mission	74				74																							
*Silver Bluff and Portland	233				233																							
West Palm Beach:																												
*First Church	789				789																							
*Northwood	95				95																							
xFloral Park-White Belt			4	123	35	92		1	7	2	2	8500	2236	1	2000	20		337		40					1	13	46	423
xCoral Gables-Portland			2	186	33	155			3	2	1	3000		1	12500	5000		900	5000						1	22	215	1115
TOTAL	6727	17	266	1842	2569	6266		94	192	36	34	1004700	282836	22	154600	14385	199250	220548	450800	638	1	1	738	689	24	1094	13370	234556
TOTAL LAST YEAR	7078	16	302	1002	1655	6727		118	221	38	38	1057300	448301	21	161650	10307	209950	42473	499200	3723	4	6	31066	24152	28	1314	19996	66192
INCREASE		1		840	914									1		4078		178075										168364
DECREASE	351		36			461		24	29	2	4	52600	165465		7050		10700		48400	3085	3	5	30328	23463	4	220	6626	

xNew charge, hence no membership reported last year. *This charge discontinued, membership absorbed in new arrangement of charges.

Statistical Table No. 2—Miami District

CHARGES	Papers Taken		Epworth Leagues						Sunday Schools													Lay Activities					Grand Total Table II.
	General Organ	Conference Organ	No. Leagues	Members	Raised for Missions	Raised on Anniversary Day	Raised for All Other Objects	Total Raised by Epworth Leagues	No. of Sunday Schools	Officers and Teachers	No. on Cradle Roll	No. in Home Department	No. in All Other Departments	Total Enrollment in All Departments	No. Pupils Who Have Joined Church	No. Taking Training Courses	No. of Wesley Classes	Amount Raised on Sunday School Day	Amount Raised for Missions	Amount Raised for All Other Purposes	Total Amount Raised by Sunday School	No. of Wesley Brotherhoods	No. of Members	Raised by Wesley Brotherhoods	No. Stewardship Committees	No. in Fellowship of Stewardship	
Boynton	3	10	1	23		5		5	1	14	19		97	130	2		2	8	71	268	347						352
Dania			1	19			25	25	1	18		4	120	142	3	13	2		98	308	406						431
Delray Beach	3	5							1	15	35		107	157				7	67	427	501						501
Fort Lauderdale	2	12	3	70	20	10	85	115	1	27	50	12	232	321		21	4	10	120	419	549						664
Fulford and Ojus									2	21			125	5				6	38	214	258				2		258
Homestead			1				25	25	1	20	40	230	290	10			7	8	76	370	454						479
Key West:																											
First Church			4	70	15	2	16	33	1	36	38	11	350	435	11		2		92	472	564						597
Fleming St.	1	5	2	50	12	3	50	65	1	37	87		258	382	3			8	114	416	538						603
Ley Memorial	4	6	2	49			9	9	1	28			309	337	2			6	20	406	432						441
Matecumbe		1							1	6			50	56		13			4	46	50						50
Miami:																											
Holleman Park	1	7	2	28	50		36	86	1	13	15		139	167	3		1	7	73	949	1029						1115
Highland Park	9	2	3	54	21	1	65	87	1	19	34	48	170	271	19		3	10	99	560	669				1		756
Lemon City			3	60	46		71	117	2	39	14		341	394	16	13	5	13	152	513	678						795
Riverside	3	38	3	72	50	15	200	265	1	51	65	25	360	501	6	8	5	22	276	1150	1448				1	35	1713
Silver Bluff	10	5	1	47	45	2	39	86	1	23	25		181	229	26	7	5	9	85	240	334						420
Trinity	30	30	2	119	250		1274	1524	1	67	115	5	914	1101	30	22		50	497	1870	2417	1	125	250	1		4191
Miami Beach	1	5							1	15	7	21	94	137		10	1		78	226	304						304
Oakland and Progresso	1	1	2	35	31	14	150	195	2	22	64	25	177	288	21	36		32	59	354	445						640
Tarboux Memorial	5	32	3	50	12		25	37	1	21	42		187	250	12	14	4		96	316	412	1	12	15	1	25	464
Pahokee and Indiantown	2	10	2	55	15	10	46	71	1	10	10		115	135						403	403						474
Pompano	5	12	1	20			26	26	1	11	12		130	153	1	2	2	10	52	276	338				1	17	364
South Dade		22	1	9	20	3	3	26	3	27	20	6	175	228		5	5	12	74	286	372						398
West Palm Beach:																											
First Church-Northwood	20	105	3	90	52	20	674	746	1	82	60	32	646	820	62	31	12	38	533	2827	3398	1	82	952	1	20	5096
Sarah Wagg Memorial	1	7	1	12		1		1	1	10			122	132	3		1	4	49	117	170						171
Floral Park-White Belt	1	5	1	15	15		23	38	2	26	18	32	217	293	11	13	1	7	63	301	371				1	6	409
Coral Gables-Portland			2	25	15		25	40	3	24	15		231	270		6		13	157	475	645				1	7	685
TOTAL	102	320	44	972	669	86	2867	3622	34	682	785	451	6137	7344	231	214	62	280	3043	14209	17532	3	219	1217	10	110	22371
TOTAL LAST YEAR			50	1190	788	94	2161	3043	36	746	834	237	5904	7353	397	183	83	438	3088	13739	17265	4	228	492	11	126	20800
INCREASE	102	320					706	579				214	233			31				470	267			725			1571
DECREASE			6	218	119	8			2	64	49			9	166		21	158	45			1	9		1	16	

Statistical Table No. 3—Miami District

CHARGES	Presiding Elder		Preacher in Charge		District Work		Conference Work		General Work		Specials		Raised this Year													
	Assessed	Paid	Assessed	Paid	Assessed	Paid	Assessed	Paid	Assessed	Paid	Printing Conference Minutes	Conference Entertainment	Storm Relief	For Golden Cross Fund	On Christian Education Pledges	For Superannuate Endowment	Group Insurance	For Orphanage	For Incidentals and Other Objects	Missionary Maintenance	Orphanage Work Day Fund	Brought Forward From Table I.	Brought Forward From Table II.	Total	Less Items Reported Twice	Grand Total For Year
Boynton	234	186	1800	1434	34	12	291	114	115	30		6				2		48	2064	3	14	217	352	4482	48	4434
Dania	156	100	1200	1200	38	25	331	170	129							40			383	45		768	431	3162		3162
Delray Beach	156	156	1200	1200	44	44	380	380	149	149		4				70		105	700			323	501	3632	105	3527
Fort Lauderdale	390	390	3000	2900	82	82	720	160	280	10		10				6		102	742	64	24	1002	664	6156	154	6002
Fulford and Ojus	156	150	1200	1151	40		348	35	136	14								25	13			603	258	2249	165	2084
Homestead	312	230	2400	2300	71	50	649	45	253	15				15				53	100	5		1148	479	4440		4440
Key West:																										
First Church	312	312	2400	2400	119	37	1110	295	433	60		8				40		148	664	40	27	1459	597	6087		6087
Fleming St.	260	227	2000	1784	130	19	1166	148	405	83			9			18		74	664	5		2501	603	6135	741	5394
Ley Memorial	130	123	1000	950	83	14	764	24	298	29						30		35	226	2		414	441	2288		2288
Matecumbe	104	39	800	612	14	14	123	52	48			3						10	100	25	9	295	50	1209		1209
Miami:																										
Holleman Park	156	124	1200	956	36	10	320	68	74							28		30	462	14		1387	1115	4194	782	3412
Highland Park	208	157	1600	1200	65	15	605	35	236	25		11	10					8	177	11		718	756	3123		3123
Lemon City	260	270	2040	2080	98	98	880	330	349		5	8		18		33		107	879	23	34	1057	795	5737	440	5297
Riverside	390	390	3000	3000	183	183	1654	528	545	175					500			214	4000			2454	1713	13157		13157
Silver Bluff	156	153	1200	1200	63	163	567	50	220										90	13		214	420	2303		2303
Trinity	650	650	5000	4590	440	240	3958	2491	1245	350		16		2				550	14613	200	170	3096	4191	31159		31159
Miami Beach	390	390	3000	3000	42	42	364	364	141	141			3	25				60	2653	50	15	1105	304	8152	124	8028
Oakland and Progresso	143	143	1100	1100	26	26	229	229	89	89		4						41	891	6	24	152	640	3345	471	2874
Tarboux Memorial	234	234	1800	1800	54	54	480	338	187	100				12				78	210	46		837	464	4173	160	4013
Pahokee and Indiantown	195	195	1500	1500	48	48	450	215	175	60		5	39			7		92	167	17		286	474	3105	155	2950
Pompano	186	176	1800	1350	41	20	376	150	146	60		6		9		50		50	708	105	27	401	364	3476	157	3319
South Dade	169	109	1300	838	45	6	408	25	159	5		4		12		100			97	56	29	267	398	1946	104	1842
West Palm Beach:																										
First Church-Northwood	325	325	2500	2500	255	255	2319	2319	804	804				15		470		516	7308	567		212470	5096	232645	1463	231182
Sarah Wagg Mem.	156	156	1250	1250	32		293	51	115	20		4						32	185	15	13	368	171	2265	32	2233
Floral Park-White Belt	130	98	1000	1021	30	12	335	55	130							10		25	136	5	12	423	409	2206	37	2169
Coral Gables-Portland	260	299	2000	2300	50	12	452	82	176	20		6		5		20		34	300	22	28	1115	685	4928	163	4765
TOTAL	6218	5782	48290	45616	2163	1481	19572	8753	7037	2239	5	95	61	113	500	924		2437	38532	1339	426	235080	22371	365754	5301	360453
TOTAL LAST YEAR	7343	6667	61300	57396	2114	1674	19249	12801	7067	4640			507	192	720	1250	513	2172	40978	1297	690	66192	20800	218489	4226	214263
INCREASE					49		323				5	95						265		42		168888	1571	147265	1075	146190
DECREASE	1125	885	13010	11780		193		4048	30	2401			446	79	220	326	513		2446		264					

Statistical Table No. 1—Ocala District

CHARGES	Membership: Members Reported Last Year	Local Preachers	Additions on Profession of Faith	Additions by Certificate and Otherwise	Removals by Death and Otherwise	Pres. Tot. Membership incl. Lo. Pr's.	No. Licensed to Preach During Year	Adults Baptized	Infants Baptized	Church Property: No Congregations in Charge	No. Church Bldgs.	Value	Indebtedness	No. Parsonages	Value	Indebtedness	Value of Other Church Property	Raised for Churches and Parsonages	Insurance: Insurance Carried	Premiums Paid	Churches Damaged or Destroyed	Parsonages Damaged or Destroyed	Amount of Damage	Loss Collected	Woman's Work: No. of Societies	Members	Total Amount Raised by Woman's Missionary Societies	Grand Total Table I.
Brooksville	315			12	13	314				2	2	21000	400	1	4800		4200	200	7000	10					1	43	549	759
Bushnell	218		2	13	37	196			2	2	2	12000	4000	1	5000			25							1	27	156	181
Clearwater	842	4	34	28	63	841		24	6	4	4	86000	300				2500	1268	46500	86					6	177	1376	2730
Coleman	23	1	15	69	48	269		6	1	3	4	16000		1	4000		1500	137	6000	34					1	34	282	453
Dade City	264		14	119	36	361		10	7	4	4	10000		1	4500			100	8600	99					1	33	321	520
Dunedin	82		3	11	9	87		3		1	1	5000						150	2000	16					1	10	158	324
Dunnellon	146		8	16	25	145		5	3	2	2	3500		1	2000		1000	665	3500	42					1	32	300	1007
Inverness	81		80	38	11	188		57	3	7	7	12250		2	4000			201							2	14	50	251
Lady Lake	115		9	6	13	117		6	1	3	3	13500	1089	1	3000		1000	552	2500	4					1	18	147	703
Largo	271		3	11	28	237		1	3	1	1	35000		1	15000			71	11500	78					1	36	73	222
Leesburg	424		7	42	25	448		4		1	1	55200		1	12000	5000	300	1116	3120	151					3	90	865	2132
New Port Richey	133		35	22	14	176		11		5	4	13500		2	6000	794		531	7100	65					2	27	139	735
Ocala	747		26	62	113	722		2	10	1	2	77500		1	12000	1800		286	28500	310					1	214	2876	3472
Palm Harbor	150	1	6	6	10	152		3	4	2	3	17175		1	5000			550	2000	14					1	9	61	625
Safety Harbor	105	1		8	18	95			1	1	1	3700		1	6000			321	2500	19					1	10	352	692
Seminole	170		1	4	5	170		1	5	2	2	10000		1	5000			145	6000						2	24	140	285
Spring Lake	158		26	60	16	228		24	3	3	3	7000		1	1000			148							1	11	152	300
St. Petersburg:																												
First Church	1181		22	52	174	1081		1	6	1	1	800000	295226				10000	10097	76000	457			4	4	1	188	2552	13106
Central	96		13	21	33	97		2	1	1	1	10000		1	10000	6000		169	6000	45					1	14	83	297
Gulfport and Childs Park	292		9	8	92	217		4	3	2	2	24000	1500	1	7500	1400		743	10000	76		1	150	161	2	28	625	1444
xTrinity and Pasadena			19	81	12	88		14	15	2	2	30000	9000				2500	202	13000	153					2	40	640	995
Northside and Lealman	40	1	3	4	3	44		3	1	2	2	10000		1	5500	2500	3000	154		12					1	7	14	180
Tarpon Springs	172	1	7	15	6	188		1	1	1	1	45000		1	6000		3000	130	2000	17					1	20	354	501
Trilby	217		10	17	11	233		4	2	3	3	7000		1	1800			75	3000	34					2	32	125	234
Webster	255	1	16		25	246		15	3	3	3	9000		1	2000			80							1	25	38	118
Wildwood	217		2	19	18	220		2	2	2	2	1200		1	5000			121							1	15	305	426
*Pasadena	46				46																							
*Trinity	71				71																							
TOTAL	7041	10	370	744	975	7180		203	83	61	63	1334525	311515	24	127100	17494	29000	18237	246220	1722		1	154	165	39	1178	12733	32692
TOTAL LAST YEAR	8339	16	352	851	2501	7041		117	108	61	62	1367400	298604	25	174600	34782	60800	29870	361600	2425					37	1229	12179	44474
INCREASE			18			139		86			1		12911									1	154	165	1	9949	554	
DECREASE	1298	6		107	1526				25			32875		1	47500	17288	31800	11633	115380	703								11782

xNew charge, hence no membership reported last year. *This charge discontinued, membership absorbed in new arrangement of charges.

Statistical Table No. 2—Ocala District

CHARGES	Papers Taken		Epworth Leagues						Sunday Schools													Lay Activities					
	General Organ	Conference Organ	No. Leagues	Members	Raised for Missions	Raised on Anniversary Day	Raised for All Other Objects	Total Raised by Epworth Leagues	No. of Sunday Schools	Officers and Teachers	No. on Cradle Roll	No. in Home Department	No. in All Other Departments	Total Enrollment in All Departments	No. Pupils Who Have Joined Church	No. Taking Training Courses	No. of Wesley Classes	Amount Raised on Sunday School Day	Amount Raised for Missions	Amount Raised for All Other Purposes	Total Amount Raised by Sunday School	No. of Wesley Brotherhoods	No. of Members	Raised by Wesley Brotherhoods	No. Stewardship Committees	No. in Fellowship of Stewardship	Grand Total Table II.
Brooksville	3	4	3	42	20	1	50	71	2	46	15	20	340	421		11	6	9	110	555	674						745
Bushnell	2	12	3	61	3	2	21	26	2	21		6	165	192	1	1	1	8	57	129	194						220
Clearwater			7	116	130	34	124	288	4	72	30	43	684	829	28	37	4	50	226	598	874						1162
Coleman	10	15	2	28	2	4	31	37	3	27	8	22	160	217	5	5	2	9	44	130	183						220
Dade City	2	12	1	24	40	6	74	120	4	34	25	14	254	327	14	6		6	81	374	461						581
Dunedin	1	5	2	35	45	2	116	163	1	11			79	90	4	4		3	35	143	181						344
Dunnellon	2	10	1	27	17	3	50	70	1	14	16	20	152	202	2	8	3	12	57	266	335						405
Inverness			3	60	15		124	139	5	45				264	54				15	235	250						389
Lady Lake	1	7							3	23			86	109	10		2	8	46	222	276						276
Largo			1	23	9		30	39	1	43	27	21	242	333	3	1	6	3	82	420	505						544
Leesburg	2	40	3	93	6	2	72	80	1	40	10	4	285	339	7		8	21	167	594	782						862
New Port Richey		12	3	65		2	36	38	4	24			162	186	13	8		14	88	377	479						517
Ocala	8	20	3	118	132		313	445	1	46	84	20	519	669	22	12	8	29	234	1852	2116						2561
Palm Harbor	3	18							2	16	11		114	141	2		3	7	52	181	240						240
Safety Harbor			1	14	4	1	5	10	1	9			70	79	3			4	37	100	141						151
Seminole	2	20	2	58	45	6	174	225	2	22			134	156		6	2	19	175	276	470				2		695
Spring Lake	1	8	1	12	3		5	8	3	16			78	94	20			6	5	86	97						105
St. Petersburg:																											
First Church			3	97	193	47	604	844	1	98	96	45	837	1076	41		25	102	33	2594	2729						3573
Central	1	13	1	10			10	10	1	8	16	6	53	83	2	6	2	4	31	113	148				1	4	158
Gulfport & Childs Park	8	6	1	26		3	100	103	2	21		9	160	190	6			5	12	304	321				2		424
Trinity & Pasadena	2	8	1	42	10		129	139	2	23	39		170	232				12	104	388	504						643
Northside & Lealman	1	10	1	17	10	2	52	64	2	14			95	109	3			5	29	105	139						203
Tarpon Springs	1	10	2	40	3	2	19	24	1	20	12	6	139	177	9			5	47	180	232				1	20	256
Trilby	5	23	2	34	15	1	10	26	3	25			173	198	8			6	59	184	249				3		275
Webster			1	30	50		25	75	3	20				125	10			5		162	167						242
Wildwood									2	21	25	18	133	197	2		3	8	43	220	271						271
TOTAL	55	253	48	1072	752	118	2174	3044	57	759	414	254	5284	7005	269	105	75	360	1869	10788	13018				9	24	16062
TOTAL LAST YEAR			47	1276	884	171	2329	3384	53	698	577	275	5494	6661	185	170	78	434	2651	12732	15818				9	56	19202
INCREASE	55	253	1						4	61				344	84												
DECREASE				204	132	53	155	340			168	21	210			65	3	74	782	1944	2800					32	3140

Statistical Table No. 3—Ocala District

CHARGES	Presiding Elder		Preacher in Charge		District Work		Conference Work		General Work		Specials			Raised This Year												
	Assessed	Paid	Assessed	Paid	Assessed	Paid	Assessed	Paid	Assessed	Paid	Printing Conference Minutes	Conference Entertainment	Storm Relief	Golden Cross Fund	On Christian Education Pledges	For Superannuate Endowment	Group Insurance	For Orphanage	For Incidentals and Other Objects	Missionary Maintenance	Orphanage Work Day Fund	Brought Forward From Table I.	Brought Forward From Table II.	Total	Less Items Reported Twice	Grand Total For Year
Brooksville	336	222	2400	1583	35	20	829	262	298	64				6		15		89	339	20		759	745	4124	234	3890
Bushnell	252	252	1800	1800	30		703	106	246			5		2				58	516	23	29	181	220	3192	45	3147
Clearwater	756	726	5400	5310	90	45	1969	300	709					10				280	3491			2730	1162	14054		14054
Coleman	238	238	1700	1718	25	25	570	280	204	50	5	5						72	468	13	147	453	220	3694	120	3574
Dade City	252	252	2000	2100	30	19	755	471	272	115						5		205	335	27		520	281	4330	145	4185
Dunedin	154	154	1100	1100	15		438	62	158			5		14				19	142	15	17	324	344	2196		2196
Dunnellon	252	252	1800	1800	22	22	474	474	171	171	4					160		60	626	37	24	1007	405	5042		5042
Inverness	131	131	940	940	15	15	408	15	147	11						6		12	217			251	389	1987		1987
Lady Lake	161	161	1150	1150	18	11	393	59	142		3	5	5	1		39		43	12	26	31	703	276	2525	62	2463
Largo	420	315	3000	2690	45	22	980	357	353			5				93		132	450	85	5	222	544	4920	99	4821
Leesburg	420	420	3000	3000	45	45	909	909	327	327	8	15		2		45		155		90	91	2132	862	8101		8101
New Port Richey	241	199	1875	1575	15	15	399	161	144	45	2	4		10		34		61	354	35	55	735	517	3802	159	3643
Ocala	504	504	3600	3600	60	60	1624	1624	582	582	10	18				23		210	2924	227	73	3472	2561	15888	469	15419
Palm Harbor	161	133	1150	883	18		431	119	154					10		16		40	205	40	23	625	240	2334		2334
Safety Harbor	224	192	1600	1360	18	10	425	25	153	11		5				12		22	75	30	31	692	151	2616		2616
Seminole	238	229	1700	1653	22	15	516	322	186	125				21		32		66	294	12		285	695	3749		3749
Spring Lake	77	71	548	508	14		333	12	120		2					11		10	95		8	300	105	1122	129	993
St. Petersburg:																										
First Church	630	630	4500	4500	100	50	2431		876									217	13183		66	13106	3573	35325	741	34584
Central	140	98	1000	786	12		268	10	97					5				36	230			297	158	1620	169	1451
Gulfport & Childs Pk.	210	210	1500	1500	25		815	75	293					11		10		28	465	23	18	1444	424	4208	300	3908
Trinity & Pasadena	210	210	1500	1675	20		512	319	184	14	7	10						65	778		63	995	643	4779	128	4651
Northside & Lealman	77	77	550	462	9		190	25	68			2						30	64		12	180	203	1055	12	1043
Tarpon Springs	252	252	1800	1800	22	20	535	220	192	80	4	7		2		11		54	225	51	18	501	256	3501	178	3323
Trilby	182	182	1300	1300	20	20	511	175	184	100		5		4	10			65	122	10	26	234	275	2528	105	2423
Webster	280	125	2000	1350	25	15	612	55	220					4		5		30				118	242	1944		1944
Wildwood	280	226	2000	1620	25	5	630	67	227	15						28		62	397	11	17	426	271	3145	36	3109
TOTAL	7078	6461	50913	47763	775	434	18660	6504	6707	1710	45	91	5	102	10	545		2121	26007	775	754	32692	15762	141781	3131	138650
TOTAL LAST YEAR	7829	6653	56310	48489	561	224	19598	9483	7529	3469			1231	159		1812	198	1730	25766	2026	634	44474	19202	165551	3714	161837
INCREASE					214	210					45	91			10			391	241		120					
DECREASE	751	192	5397	726			938	2979	822	1759			1226	57		1267	198			1251		11782	3440	23770	583	23187

Statistical Table No. 1—Orlando District

CHARGES	Membership									Church Property									Insurance						Woman's Work			
	Members Reported Last Year	Local Preachers	Additions on Profession of Faith	Additions by Certificate and Otherwise	Removals by Death and Otherwise	Pres. Tot. Membership. Incl. Loc. Prs.	No. Licensed to Preach During Year	Adults Baptized	Infants Baptized	No. Congregations in Charge	No. Church Bldgs.	Value	Indebtedness.	No. Parsonages	Value	Indebtedness	Value of Other Church Property	Raised for Churches and Parsonages	Insurance Carried	Premiums Paid	Churches Damaged or Destroyed	Parsonages Damaged or Destroyed	Amount of Damage	Loss Collected	No. of Societies	Members	Total Amount Raised by Woman's Missionary Societies	Grand Total Table I.
Auburndale	218		3	6		227		2		1	2	30000		1	3000				7000	23					1	27	158	181
Apopka	160	2	3	15	13	165		3	3	1	1	25000		1	5000			395	8000	43					2	64	546	984
Avon Park	145	1	4	15	30	134		2	1	1	1	45000	7300	1	2000		1000		10500	110					1	40	420	530
Clermont	203	1	6	7	22	194		2	1	1	1	35000		1	10000	5000	1500	380	18000	132					1	30	289	801
Frostproof	160	1	7	2	33	136		5	4	1	1	10000		1	2500			220	7000	48					3	67	583	851
Groveland	182		6	49	9	228		2	4	2	3	38000		1	5000			317	20000	75					1	34	87	479
Holopaw	186		6		20	172		6	5	2	1	2500					100	26	1300	18					1	14	165	209
Haines City	252		6	12	32	238		3	2	1	1	40000	9400	1	7500		2500	3300	15000	96					1	62	558	3954
Kissimmee	415	1	23	18	84	372		13	10	2	2	100000		1	3500		2000	270	15500	44					2	73	620	934
Lake Alfred	103		1	1		105		1		3	2	3500	2000	1	2000	1000									1	11	34	34
Lake Placid and DeSoto	83		4	1	6	82		4		2	2	7600		1	2500	1000		96	2600	29					2	22	224	349
Lake Wales	380		28	32	48	392		15	8	1	1	20000		1	10000		500	768		118					1	52	830	1716
Ocoee and Zellwood	177	2	9	82	24	244	2	4		3	4	12500	2000	2	6000	2450		463	8900	73					2	37	163	699
Orlando:																												
First Church	1223	2	69	70	150	1212		23	31	1	1	200000	30000	1	10000			10520	80000	622					1	328	3923	15065
Angebilt	58		10	57	4	121			8	1	1	12000	2756					967		26					1	14	45	1038
Broadway	346	3	18	65	124	305		16	6	1	1	125000	26476					2665	40000	353					1	58	1833	4851
Concord Park	194	1	11	21	49	177		9	1	1	1	15500	6900					2390	1500	25					1	29	456	2871
xCity Mission			9	121	9	121		8	3	3	3	11000								48					2	25	177	225
Reeves Memorial	113	2	2	18	28	105		1	2	2	3	3800	2000	1	4000	1330		225	4000	15					2	36	200	440
Pinecastle-Loughman	151		17	17	18	167		12	1	2	2	10000	466	1	6000			6393	6500						2	38	1011	7404
Winter Haven	557	1	11	29	59	538		5	6	1	1	55000	7500	1	15000		7500	480	19500	93					4	166	1199	1772
Winter Garden	301		12	21	99	235		6	2	1	1	9000		1	7500		15000	825	9000	275					1	15	350	1450
*Montverde Mission	152				152																							
*Maitland and No. Orlando	116				116																							
xSouth Winter Haven			13	81	27	67		13		2	2			1											1	13	74	74
xOr- City Mis. Walker M.			1	28		29		1	1	1	2	5000	120					1750	1000	4								1754
TOTAL	5875	17	279	768	1156	5766	2	156	91	37	40	815400	96918	19	101500	10780	30100	32450	275300	2270					35	1255	13945	48665
TOTAL LAST YEAR	6056	11	249	992	1422	5875		89	61	39	39	876600	97780	18	193200	10500	30500	35498	286300	2574	3	2	3186	2000	34	1229	14627	52699
INCREASE		6	30				2	67	30		1			1		280									1	26		
DECREASE	181			224	266	109				2		61200	862		91700		400	3048	11000	304	3	2	3186	2000			682	4034

xNew charge, hence no membership reported last year. *This charge discontinued, membership absorbed in new arrangement of charges.

Statistical Table No. 2—Orlando District

CHARGES	Papers Taken		Epworth Leagues						Sunday Schools													Lay Activities					
	General Organ	Conference Organ	No. Leagues	Members	Raised for Missions	Raised on Anniversary Day	Raised for All Other Objects	Total Raised by Epworth Leagues	No. of Sunday Schools	Officers and Teachers	No. on Cradle Roll	No. in Home Department	No. in All Other Departments	Total Enrollment in All Departments	No. Pupils Who Have Joined Church	No. Taking Training Courses	No. of Wesley Classes	Amount Raised on Sunday School Day	Amount Raised for Missions	Amount Raised for All Other Purposes	Total Amount Raised by Sunday Schools	No. of Wesley Brotherhoods	No. of Members	Raised by Wesley Brotherhoods	No. Stewardship Committees	No. in Fellowship of Stewardship	Grand Total Table II.
Auburndale			3	20	25	1	43	69	1	20	12			166	8	12	3	6	61	178	245						314
Apopka			1	17	5		29	34	1	18	24	12	129	183	3		3	9		168	177						211
Avon Park	1	10	1	50	10		30	40	1	23	28		180	231	4		5	15		199	214	1	60	110			364
Clermont	3	6	1	20	5	3	20	28	1	24	28	12	160	224	3	4	4	21	103	504	628	1	20	25	1	19	681
Frostproof	1	3	1	18	30	6	250	286	1	23	17		150	190	6	3	2	10	45	275	330						616
Groveland			3	90	98	45	168	311	2	37	22	23	214	296	5	1	10	27	151	776	954						1265
Holopaw	1	10	2	80	25		15	40	1	10				35	6						68						108
Haines City			2	56	10	3	60	73	1	28	32	8	225	293	3	16	8	3	36	425	464						537
Kissimmee			2	42	50	2	151	203	2	52	31	23	291	397	18		4	25	136	921	1082				1	30	1285
Lake Alfred	1	1	1	12					3					75	1				30	75	105						105
Lake Placid & DeSoto City	3	11	2	31	8	5	22	35	2	14			104	118	4			5	47	160	212						247
Lake Wales			2	38	35	3	100	138	1	47	43	60	417	567	15	6	30	22	202	900	1124	1	35	75			1337
Ocoee and Zellwood	14	6	2	47	2		35	37	2	18			185	203			2	2	23	147	172						209
Orlando:																											
First Church			3	112	113	20	389	522	1	101	126	50	1069	1346	46	58	6	51	623	3009	3683						4205
Angebilt			3	56	3	2	14	19	1	17	32	18	69	136	20	3	1	4	50	237	291	1	23				310
Broadway			3	55	25	4	110	139	1	31	16	59	285	391	8	12	5	19	198	902	1119						1258
Concord Park	3	1	3	35	10	2	147	159	1	17	12	6	116	151	13	9	4	5	68	276	349						508
City Mission	1	3	3	50	38	2	14	54	3	28			153	181	8	4		7	63	208	278						332
Reeves Memorial			2	43	28	2	223	253	2	20	10	5	148	183	10	10		3	68	242	313				1	26	566
Pinecastle-Loughman	2	10	2	39	32	3	80	115	2	21	3	9	120	153	18	5	2	8	69	210	287						402
Winter Haven			3	84	21	14	91	126	1	50	23	18	510	601	8	30	16	16	296	2894	3206						3332
Winter Garden	2	21	3	53	45	16	200	261	1	37	21	40	240	338	12	5	12	20	194	669	883						1144
South Winter Haven									2	12	11		71	94	13			2	8	260	270						270
Orlando-Walker Memorial			1	14	5		13	18	1	8				75	1			1	23	128	152						170
TOTAL	32	82	49	1062	623	133	2204	2960	35	656	491	343	4836	6627	233	176	117	281	2494	13763	16606	4	138	210	3	75	19776
TOTAL LAST YEAR			49	1123	637	66	2572	3275	34	614	620	356	4527	6183	274	299	114	454	2930	13834	17218	4	159	464	2	57	20957
INCREASE	32	82				67			1	42			309	444			3								1	18	
DECREASE				61	14		368	315			129	13			41	123		173	436	71	612		21	254			1181

Statistical Table No. 3—Orlando District

CHARGES	Presiding Elder		Preacher in Charge		District Work		Conference Work		General Work		Specials		Raised This Year														
	Assessed	Paid	Assessed	Paid	Assessed	Paid	Assessed	Paid	Assessed	Paid	Printing Conference Minutes	Conference Entertainment	Storm Relief	Golden Cross Fund	On Christian Education Pledges	For Superannuate Endowment	Group Insurance	For Orphanage	For Incidentals and Other Objects	Missionary Maintenance	Orphanage Work Day Fund	Brought Forward From Table I.	Brought Forward From Table II.	Total	Less Items Reported Twice	Grand Total For Year
Auburndale	120	120	1200	1200	75		463	110	167	10		4				25		59	590	11	20	181	314	2644		2644
Apopka	150	150	1500	1500	90	90	514	514	185	185		5						98	201	145	35	984	211	4118	661	3457
Avon Park	180	180	1800	1800	104	25	644	50	196	45						98		69	1272	32	19	530	364	4484		4484
Clermont	210	210	2100	2100	116	84	740	191	266	103	5	7				62		94	988			801	681	5326		5326
Frostproof	200	200	2000	2000	116	80	603	110	217	75						50		77		19	34	851	616	4112		4112
Groveland	210	210	2100	2100	122	84	662	662	238	238	5	6		6		223		180	930	50	19	479	1265	6457	27	6430
Holopaw	160	126	1600	1260	89	31	581		209									82	7	7		209	108	1830	103	1727
Haines City	240	240	2400	2400	144		816		294									60	480	7		3954	537	7678		7678
Kissimmee	264	264	2640	2640	171	108	1122	377	404	54	8	10				20		143	902	95	46	934	1285	6886	383	6503
Lake Alfred	80	34	800	324	31	2	328	35	118	10								23	37			34	105	604		604
Lake Placid & DeSoto City	120	122	1200	1220	72	49	346	293	125	52		3				7		44	30	16	18	349	247	2450		2450
Lake Wales	300	300	3000	3000	186	120	1120	676	403	201				13				142	669	17	42	1716	1337	8233	80	8153
Ocoee and Zellwood	160	170	1600	1700	104	10	573	147	207	25		5				8		73	401	14	13	699	209	3474	20	3454
Orlando:																										
First Church	500	500	5000	5000	488	1242	2779	2979	1001	1001	15	24			300			389	21879	207	300	15065	4205	53106	753	52353
Angebilt	90	90	900	900	53	53	285	60	103									42	215	5	4	1038	310	2717	13	2704
Broadway	300	300	3000	3000	188	65	1142	400	411	100	10	10		28				145	1376		62	4851	1258	11605	1833	9772
Concord Park	160	160	1600	1600	64	64	566	566	204	204		5		2				72	1415	3	18	2871	508	7488	473	7015
City Mission	80	80	800	800	21	21	110	85	40	25		1						33	314	4		225	332	1920		1920
Reeves Memorial	130	130	1300	1300	79	119	459	32	165			4				7		58	255		12	440	566	2923	15	2908
Pineeastle-Loughman	160	170	1600	1700	96	69	524	482	192	50	4	4		5		10		68	1326		36	7404	402	11730	254	11476
Winter Haven	300	300	3000	3000	120	120	1508	1508	540	540	10	13						467	1752	44	142	1772	3332	13000	750	12250
Winter Garden	300	240	3000	2400	162	162	1106	1106	398	393	10	9						141	1125		35	1450	1144	8215	176	8039
South Winter Haven		9		157	20													30	617			689	270	1772	646	1126
Or'do City M., Wal Mem		5		409														6	165			1754	170	2509		2509
TOTAL	4414	4319	44140	43510	2711	2598	16991	10383	6083	3311	67	110		54	300	510		2595	36946	676	855	49280	19776	175281	6187	169094
TOTAL LAST YEAR	6034	5629	49260	47403	1008	744	16041	8961	5902	2956			1066	3		714	268	2195	31410	1228	1363	52699	20957	177132	5723	171409
INCREASE					1703	1854	950	1422	181	355	67	110		51	300			400	5536						464	
DECREASE	1620	1319	5120	3893									1066			214	268			552	508	3419	1181	1851		2315

Statistical Table No. 1—Tallahassee District

CHARGES	Membership										Church Property								Insurance						Woman's Work			
	Members Reported Last Year	Local Preachers	Additions on Profession of Faith	Additions by Certificate and Otherwise	Removals by Death and Otherwise	Pres. Tot. Membership, incl. Lo. Pr's.	No. Licensed to Preach During Year	Adults Baptized	Infants Baptized	No. Congregations in Charge	No. Church Bldgs.	Value	Indebtedness	No. Parsonages	Value	Indebtedness	Value of Other Church Property	Raised for Churches and Parsonages	Insurance Carried	Premiums Paid	Churches Damaged or Destroyed	Parsonages Damaged or Destroyed	Amount of Damage	Loss Collected	No. of Societies	Members	Total Amount Raised by Woman's Missionary Societies	Grand Total Table I.
Apalachicola	221		7	8	28	208		2	2	1	1	10000		1	5000			750	2500	158					3	109	705	1613
Aucilla and Greenville	111		3	8	14	108			2	2	2	3000		2	3500			230	1000						1	12	217	447
Carrabelle	225	1	7	12	15	229		6	2	1	1	3000		1	1500			220							1	13	330	550
Chattahoochee	274		42	73	38	351		25	2	1	1	5000		1	5000			329	5500	47					1	35	383	759
East Madison	411	2	7	11	42	387		2	2	4	4	8500		1	2500			389	1500						2	30	158	547
Fenholloway	323		15	2	15	325		10		6	4	6000		1	2000			281							1	18	75	356
Greensboro	353		14	65	30	402		3	1	6	7	8600		1	1500		1200	348	2000	36					1	21	235	619
Havana	193	2	7	16	6	210	1	1	3	1	1	8000		1	3500			825	40	40					1	36	220	1085
Hinson	205	1	18	13	17	219		15		4	4	7800		2	4500			143							1	8	12	155
Hosford	229			9	26	212			2	8	8	10550		1	1500		800	441							1	10		441
Leon	174		3	32	16	193		1		7	8	11350		2	2500			208	1000						2	16	65	273
Madison	345	1	3	14	20	342		4	4	1	1	65000	14000	1	8000			3772	40000	320					1	182	1205	5297
Mayo	272	3	1	5	71	207			2	8	11	10200		3	4100	850	350	98	2000	20					1	18	57	175
Monticello	344		8	20	21	351		7	2	1	1	25000		1	7500		500	753	14600	154					1	72	437	1344
Perry	228		17	59	15	289		8	8	1	1	25000		1	5000		500	527	7500	40					1	65	410	977
Quincy	615		25	52	48	644		10	8	1	1	50000	1000	1	25000			1248	31500	143					5	262	1256	2647
Tallahassee	975	2	9	95	56	1023		3	3	1	1	60000		1	12500		11000	402	28000	187					2	260	3115	3704
Waukeenah	304		12	7	2	321		12	2	4	4	5500		1	1500			60							2	15	25	85
West Madison	181	1	2		4	179	1	2	1	5	6	6400		1	1500			178	1000	12					1	13	41	231
Woodville	224		1	20	9	236		1		7	5	7500		2	1500			219			1		500					219
*Lake Jackson	48				48																							
*Live Oak	337				337																							
TOTAL	6592	13	201	521	878	6436	2	112	47	70	72	237400	15000	26	99600	850	14350	11421	138140	1157	1		500		29	1195	8946	21524
TOTAL LAST YEAR	6612	10	217	745	982	6592		149	52	67	71	383850	27138	27	110400	650	2005	22030	186880	1370	1		500		32	1322	10735	34135
INCREASE		3					2			3	1					200	12345											
DECREASE	20		16	224	104	156		37	5			146450	12138	1	10800			10609	48740	213					3	127	1789	12611

xNew charge, hence no membership reported last year. *This charge discontiued, membership absorbed in new arrangement of charges.

Statistical Table No. 2—Tallahassee District

CHARGES	Papers Taken		Epworth Leagues						Sunday Schools													Lay Activities					
	General Organ	Conference Organ	No. Leagues	Members	Raised for Missions	Raised for Anniversary Day	Raised for All Other Objects	Total Raised by Epworth Leagues	No. of Sunday Schools	Officers and Teachers	No. on Cradle Roll	No. in Home Department	No. in All Other Departments	Total Enrollment in All Departments	No. Pupils Who Have Joined Church	No. Taking Training Courses	No. of Wesley Classes	Amount Raised on Sunday School Day	Amount Raised for Missions	Amount Raised for All Other Purposes	Total Amount Raised by Sunday Schools	No. of Wesley Brotherhoods	No. of Members	Raised by Wesley Brotherhoods	No. Stewardship Committees	No. in Fellowship of Stewardship	Grand Total Table II.
Apalachicola	1	6	1	63	5	2	16	23	1	16	15		120	151	4		2	9	70	277	356						379
Aucilla and Greenville	2	3	1	18			45	45	2	11			63	74	1				25	96	121						166
Carrabelle									1	12	17		126	155	5			4	57	251	312						312
Chattahoochee	5	5	2	57	10	4	50	64	1	16	10	18	166	210	20	1	4	16	72	319	407						471
East Madison	10	1							4	30	6	3	223	263	5	12			59	157	216						216
Fenholloway	2	7	2	35			30	30	4	17			183	200	7			3	8	50	61						91
Greensboro	4	4	4	137	31	4	104	139	4	29	3		238	270	14	5		8	60	202	270						409
Havana	10	7	3	43	7		20	27	1	12	5		163	180	5	4		4	52	279	335						362
Hinson	4	25	2	35	6		55	61	3	25				155	18	6	1	3	20	184	207						268
Hosford			1	18			2	2	5	24				218	2			1	44	91	136						138
Leon			2	58	35	1	140	176	2	12				80				3	15	125	143						319
Madison	5	10	1	18	10		23	33	1	29	38	26	268	361	3	12	4	12	236	1228	1476						1509
Mayo	2	11	2	47	5	1	12	18	4	18	32		221	271	3			5		192	197						215
Monticello			1	25	5	5	18	28	1	24	26		204	254	8	19	3	20	89	303	412						440
Perry			1	80	15		53	68	1	25	25	10	159	219	15		2	44	20	281	345						413
Quincy	7	32	3	124	98	10	119	227	1	48	25	51	337	461	23		13	18	155	1162	1335	1	10	25			1587
Tallahassee			3	95	25	6	150	181	1	51	100	78	883	1112	8	25	5	46	267	1017	1330						1511
Waukeenah			1	33			18	18	2	8				150					5	50	55						73
West Madison	2	10							1	5			26	31		2		3		40	43						43
Woodville		13	1	85			10	10	2	14			106	120	1			3		170	173						183
TOTAL	54	132	31	971	252	33	865	1150	42	426	302	186	3486	4935	142	86	34	202	1254	6474	7930	1	10	25			9105
TOTAL LAST YEAR			29	763	280	75	588	943	43	443	269	246	3325	4404	407	87	47	395	1362	7826	9583	2	115	325	2	30	10851
INCREASE	54	132	2	208			277	207			33		161	531													
DECREASE					28	42			1	17		60			265	1	13	193	108	1352	1653	1	105	300	2	30	1746

Statistical Table No. 3—Tallahassee District

CHARGES	Presiding Elder		Preacher in Charge		District Work		Conference Work		General Work		Specials		Storm Relief	Raised This Year								Brought Forward From Table I	Brought Forward From Table II	Total	Less Items Reported Twice	Grand Total For Year
	Assessed	Paid	Assessed	Paid	Assessed	Paid	Assessed	Paid	Assessed	Paid	Printing Conference Minutes	Conference Entertainment		Golden Cross Fund	On Christian Education Pledges	For Superannuate Endowment	Group Insurance	For Orphanage	For Incidentals and Other Objects	For Missionary Maintenance	For Orphanage Work Day Fund					
Apalachicola	225	225	1500	1500	45	43	560	194	201	67	2	5				37		70	139	25	22	1613	379	4321	308	4013
Aucilla and Greenville	127	73	850	658	25	4	314	9	109			6				3		14	92	6	5	447	166	1483	190	1293
Carrabelle	180	122	1200	883	36	7	508	29	182	5				2		3		26	190	5	6	550	312	2140		2140
Chattahoochee	270	270	1800	1800	54	54	648	213	234	59		5				67		87	693	26	33	759	471	4537	194	4343
East Madison	178	163	1185	1103	35	24	697	85	252			5				46		60	111	15		547	216	2375		2375
Fenholloway	139	128	928	886	27	8	515	34	170		2	5		4				13	215	35		356	91	1777	30	1747
Greensboro	221	203	1475	1381	44	44	774	125	273	50						19		96	85	40	44	619	409	3115	290	2825
Havana	225	225	1500	1500	45	17	613	186	219	12						18		132	249	19		1085	362	3805	362	3443
Hinson	135	92	900	706	27	4	392	30	141			5				5		35	160	7	4	155	268	1465	43	1422
Hosford	135	97	965	647	27	3	421	3	144							12		23	143	2		441	138	1509		1509
Leon	150	165	1000	1100	30	21	504	90	181	25						27		17	80	10		273	319	2127		2127
Madison	360	360	2400	2400	72	36	905	100	326	40						15		121	1628	32	24	5297	1509	11562	540	11022
Mayo	196	137	1306	977	39		783	27	205	14						35		23	187	11		175	215	1801		1801
Monticello	360	360	2400	2400	72	72	903	903	326	326	5	7		1		52		118	520	87	28	1344	440	6663		6663
Perry	360	360	2400	2400	72	29	778	46	280	41				32		6		75	912	8		977	413	5299		5299
Quincy	540	540	3600	3600	108	108	1457	1457	526	526					10	111		205	1771	146		2647	1587	12708	179	12529
Tallahassee	600	600	4000	4000	120	120	1925	1925	640	690	15	15		25				436	4340	305	208	3704	1511	17894		17894
Waukeenah	174	174	1160	1160	34	28	506	15	186	5						5		15	136	20		85	73	1716		1716
West Madison	112	90	750	563	22	5	326	49	118	5	1			4		5		5	192	20		231	43	1213		1213
Woodville	150	63	1000	751	30	15	458	38	168	23		5						15	224	5		219	183	1541		1541
TOTAL	4837	4447	32259	30409	964	642	13987	5558	4881	1888	25	58		68	10	466		1586	12067	824	374	21524	9105	89051	2136	86915
TOTAL LAST YEAR	5007	4492	34428	30372	987	618	14072	6127	5176	2079			634	69		691	199	1366	10931	1167	609	34135	17951	111595	2259	109336
INCREASE				37		24					25	58			10			220	1136							
DECREASE	170	45	2169		23		85	569	295	191			634	1		225	199			343	235	12611	8846	22544	123	22421

Statistical Table No. 1—Tampa District

CHARGES	Membership									Church Property							Insurance							Woman's Work			
	Members Reported Last Year	Local Preachers	Additions on Profession of Faith	Additions by Certificate and Otherwise	Removals by Death and Otherwise	Pres. Tot. Membership Incl. Loc. Prs.	No. Licensed to Preach During Year	Adults Baptized	Infants Baptized	No. of Congregations in Charge	No. of Church Bldgs.	Value	Indebtedness	No. Parsonages	Value	Indebtedness	Value Other Church Property	Raised for Churches and Parsonages	Insurance Carried	Premiums Paid	Churches Damaged or Destroyed	Parsonages Damaged or Destroyed	Amount of Damage	Loss Collected	No. of Societies	Members	Total Amount Raised by Woman's Missionary Societies	Grand Total Table I.
Tampa:																												
Bayshore	83			13	14	82				1	1	12000					250	211	3000	30					1	25	190	431
Eighth Ave. and Uceta	211	2	10	14	54	181	1	3	1	3	4	8000	850	1	2000			250	8000	30								280
Edgewood and Belmont	237	1	20	19	44	232	1	11	1	4	3	5000		1	4000	1000		398	9000	27					4	37	203	628
First Church	754	1	17	68	72	767		7	11	1	1	100000		1	5000			400	20500	86					1	116	4468	4954
Highland Avenue	298	3	46	38	67	315		23	6	1	1	13000		1	5000			266	5000						1	56	460	726
Hyde Park	1559	2	17	104	533	1147		6	13	1	1	226000	40000	1	10000				83500	626					1	234	3167	3793
Nebraska Avenue	424		16	33	164	309		6	1	1	1	2500		1	7000			227	5000	138					2	60	430	795
Port Tampa & Interbay	118		9		2	126		6		2	2	16500					500			40					2	27	200	240
Seminole Heights	759		28	91	42	836		26	12	1	1	135000	90000	1	5000		20000	8500	112500						2	92	3279	11779
S'lphur Spgs. & Oak Grove	253	1	46	5	25	279		30	5	2	2	11000	550	1	3600	734	500	739	5000						2	28	110	849
Tampa Heights	1449		9	22	185	1295		4	15	1	1	250000	100000	1	20000			7484	154000	1068					2	141	1917	10469
Trinity	254	1	36	61	56	295	1	10	5	1	1	40000	14950	1	10000	4750		2647	30500	149					4	99	351	3147
Bradenton	809		16	26	196	655	1	16	5	1	1	155000	23500	1	20000	2500		1811	58000	246					1	119	1441	3498
Brandon and Riverview	210	1	18	11	54	185		8	7	4	4	12000		1	3500	900	5000	1500	5500	68					2	56	422	1990
Manatee	304	2	7	15	80	246		2	6	1	1	30000	540	1	8000			122	3000	32					1	32	184	338
xMiakka		3	16	119	9	126	1	9	1	4	4	4000		2	2700			1398	500	10		1	115		1	6	15	1423
Oneco, S'mos't, Ter'a Ceia	121			45	16	150			3	3	3	8000		1	1800	250		90	3500	38					1	12	25	153
xPalmetto		1	17	298	31	284		11	11	1	2	32000		1	6000	2370		1058	16000	103					3	88	403	1564
Parrish & Ellenton	223			4	3	224			1	2	1			1	5000				4000						1	24		
Plant City	559		9	23	30	561		4	5	1	1	170000	37000	1	5000				75000	958					1	70	759	1717
Sarasota	512		13	35	30	530		11	5	1	1	30000	6000	1	8000	900	250		10200	64					1	114	727	791
Seffner	70	1	17	10	6	91	1	16		2	2	5000	70	1	2500			800							1	13	137	937
Venice-Nokomis	63	1	26	24	7	106		14		2	2	28000	4948	1	2500			876	6500	62					2	42	413	1351
Wimauma and Ruskin	153		6	8	47	120		2	2	2	2	9500		1	2000			66	5000	57					1	15	148	271
*Palmetto & Terra Ceia	344				344																							
TOTAL	9768	20	399	1086	2111	9142	6	225	116	43	43	1302500	318409	23	138600	13404	26500	28843	623200	3832		1	115		38	1506	19449	52124
TOTAL LAST YEAR	10756	15	581	1021	2590	9768		308	154	37	41	1246000	329175	19	154100	11275	35500	48411	612500	3440	2		339	296	29	1328	19393	71244
INCREASE		5		65			6			6	4	56500		4		2129			10700	392		1			9	178	53	
DECREASE	988		182		479	626		83	38				10766		15500		9000	19568			2		224	296				19120

xNew charge, hence no membership reported last year. *This charge discontinued, membership absorbed in new arrangement of charges.

Statistical Table No. 2—Tampa District

CHARGES	Papers Taken		Epworth Leagues						Sunday Schools													Lay Activities					
	General Organ	Conference Organ	No. Leagues	Members	Raised for Missions	Raised on Anniversary Day	Raised for All Other Objects	Total Raised by Epworth Leagues	No. of Sunday Schools	Officers and Teachers	No. on Cradle Roll	No. in Home Department	No. in All Other Departments	Total Enrollment in All Departments	No. of Pupils Who Have Joined Church	No. Taking Training Courses	No. of Wesley Classes	Amount Raised on Sunday School Day	Amount Raised for Missions	Amount Raised for All Other Purposes	Total Amount Raised Sunday Schools	No. of Wesley Brotherhoods	No. of Members	Raised by Wesley Brotherhoods	No. Stewardship Committees	No. in Fellowship of Stewardship	Grand Total Table II.
Tampa:																											
Bayshore	2	5	2	30	4	2	54	60	1	11			60	71	1			3	16	84	103						163
Eighth Ave. and Uceta			2	40	5		25	30	3	30			235	265	3		4	3	70	265	338				1	20	868
Edgewood and Belmont	2	4	3	55	15	1	100	116	4	41	14		284	339	26	15	6	10	80	398	488						604
First Church	3	10	1	30	40	5	255	300	1	40	31	20	254	345	15	3	6	32	186	990	1208						1508
Highland Avenue	15	15	4	71	25	5	90	120	1	38	25	23	275	361	21	5	6	15	120	1165	1300				1	60	1420
Hyde Park	10	22	2	70	120	12	468	600	1	72	55	40	702	869	24	11	4	80	544	2190	2814						3414
Nebraska Avenue			2	61	25	7	108	140	1	31	9	36	261	337	6	21		7	72	665	744						884
Port Tampa & Interbay	1	3	1	16	15		6	21	2	16	15			137	4				42	407	449						470
Seminole Heights	2	6	3	75	115	2	48	165	1	70	55		782	907	19	15	7	24	330	3237	3591					40	3756
Sulphur Spgs. & Oak Grove	3	2	4	77	25	2	48	75	2	30	15	18	286	349	25	20	9	28	105	457	590				1	60	665
Tampa Heights			2	79	110	10	171	291	1	60	85	55	690	890	9	11	15	22	328	1016	1366				1		1657
Trinity	4	17	1	22	13	5	90	108	1	39	28	18	209	294	22	17	10	8	148	580	736				1	50	844
Bradenton			3	104	132	8	173	313	1	63	33	50	356	501	16	40	18	31	290	2107	2428			2741			5482
Brandon and Riverview			2	61	25		82	107	2	39	39	62	237	377	8	16	7	23	106	912	1041						1148
Manatee	8	11	2	72	30	9	54	93	1	28	53		179	260	2	12	4	16	110	515	641						734
Miakka			1	21	7	1	11	19	2	13			102	115	5			2	9	57	68						87
Oneco, Samoset & Terra Ceia			1	18					3	18	5		90	113		5	4	9	58	133	200						200
Palmetto	4	14	2	75	15	3	25	43	1	30	25		200	255	16	6	4	5	79	1480	1564						1607
Parrish and Ellenton	2		2	85					1	11	40	6	106	163			1		30	100	130	1					130
Plant City	8	10	3	85	20	9	20	49	1	26			386	412	4			14	50	533	597						646
Sarasota	5	5	2	59	30	14	34	78	2	41	42	21	368	472	5	12	3	15	118	813	946	1	45	75			1099
Seffner	2	4	1	12		7	30	37	2					100	10			9	44	93	146						183
Venice-Nokomis	1	3	2	40	8		15	23	2	25	10	1	176	212	45	14	2	6	48	240	294				1	3	317
Wimauma and Ruskin	6	5	1	15			8	8	2	15	16	5	123	159	8	5	2		62	187	249						257
TOTAL	78	136	49	1273	779	102	1915	2796	39	787	595	355	6361	8303	294	228	112	362	3045	18624	22031	2	45	2816	6	233	27643
TOTAL LAST YEAR			51	1970	1209	113	2133	3455	36	791	572	480	6724	8100	411	378	98	551	3747	18526	22824	2	80		8	141	26279
INCREASE	78	136							3		23			203			14			98				2816		92	1364
DECREASE			2	697	430	11	218	659		4		125	363		117	150		189	702		793		35		2		

Statistical Table No. 3—Tampa District

CHARGES	Presiding Elder		Preacher in Charge		District Work		Conference Work		General Work		Specials			Raised This Year												
	Assessed	Paid	Assessed	Paid	Assessed	Paid	Assessed	Paid	Assessed	Paid	Printing Conference Minutes	Conference Entertainment	Storm Relief	Golden Cross Fund	On Christian Education Pledges	For Superannuate Endowment	Group Insurance	For Orphanage	For Incidentals And other Objects	Missionary Maintenance	Orphanage Work Day Fund	Brought Forward From Table I.	Brought Forward From Table II.	Total	Less Items Reported Twice	Grand Total
Tampa:																										
Bayshore	144	86	1200	718	9		345	86	124	8						25		11	166	8	3	431	163	1705		1705
Eighth Ave. & Uceta	180	180	1500	1500	13	10	484	254	174	164		5				10		60	200	6	8	280	368	3045		3045
Edgewood & Belmont	192	129	1600	1445	15		599	60	216	13		5						50	425		36	628	604	3395	205	3190
First Church	360	360	3000	3000	49	22	1888	853	680	287								168	6752	155		4954	1508	18059		18059
Highland Avenue	360	360	3000	3000	25	25	967	810	349	200								123	1136	47	20	726	1420	7867	390	7477
Hyde Park	540	495	4500	4125	79		3039	1339	1094	193		20				250		386	13900	230	175	3793	3414	28320		28320
Nebraska Avenue	250	250	2080	2080	29		1105	224	398	174		10				35		127	584	50	27	795	884	5240		5240
Port Tampa & Interbay	120	94	1000	890	9		345	65	124	8								60	198	32		240	470	2057		2057
Seminole Heights	360	360	3000	3000	42		1612		579							40		78	4341	45		11779	3756	23399	78	23321
Sulphur Spgs., Oak G've	186	146	1550	1226	16	13	599	491	216	159				2		59		61		38		849	665	3709	25	3684
Tampa Heights	360	360	3000	3000	68		2602	590	937	125		15						75	2778	30		10469	1657	19099		19099
Trinity	288	240	2400	2000	17	17	655	654	232	233					5			82	971	123	19	3147	844	8335	870	7465
Bradenton	480	480	4000	3900	48	48	1842	1800	663	400				27	30			403	4084	132		3498	2741	17543		17543
Brandon and Riverview	180	180	1500	1500	14	14	544	544	199	199		5				5		92	804	7	23	1990	1041	6404	423	5981
Manatee	240	180	2000	1500	20	15	760	588	274	195		8			60	32		104	256	20	55	338	734	4085	159	3926
Miakka	114	98	950	816	7		276	38	100							19		35	120	19	4	1423	87	2659	4	2655
Oneco and Samoset	100	78	800	725	10		391	48	131	10						28		45	138	13		153	200	1438	42	1396
Palmetto	288	218	2400	1815	20	11	760	318	274	25		10						111	736	12	45	1564	1607	6472		6472
Parrish and Ellenton	171	114	1500	1163	15	9	553	113	199	40								44					130	1613		1613
Plant City	288	288	2400	2400	34	34	1312	194	472	70						116		238	1281	68		1717	646	7052		7052
Sarasota	360	360	3000	3000	36		1381	150	499	60		10						45	2303	164	65	791	1099	8047		8047
Seffner	132	132	1100	1100	9		368	49	133			5				23		50	478	10	10	937	183	2977		2977
Venice-Nokomis	96	96	800	800	6	6	230	230	83	83						9		29	42	12	6	1351	317	2981	65	2916
Wimauma and Ruskin	120	104	1000	1000	9	6	368	216	133	25						20		48	353	19		271	257	2319	62	2257
TOTAL	5909	5388	49280	45703	599	230	23025	9714	8283	2671		93		29	95	671		2525	42046	1249	496	52124	24795	187820	2323	185497
TOTAL LAST YEAR	6500	5879	57150	53274	700	455	22957	13449	8455	4816			1429	186	368	2158	530	3393	41654	1276	1093	71244	26279	227483	9890	217593
INCREASE							68					93							392							
DECREASE	591	491	7870	7571	101	225		3735	172	2145			1429	157	273	1487	530	868		36	597	19120	1484	39663	7567	32096

Recapitulation Table No. 1—Florida Conference

DISTRICT	Membership									Church Property									Insurance						Woman's Work			
	Members Reported Last Year	Local Preachers	Additions on Profession of Faith	Additions by Certificate & Otherwise	Removals by Death & Otherwise	Pres. Tot. Membership. Incl. Loc. Prs.	Licensed to Preach	Adults Baptized	Infants Baptized	No. Congregations n Charge	No. Church	Value	Indebtedness	No. of Parsonages	Value	Indebtedness	Value of Other Church Property	Raised for Churches and Parsonages	Insurance Carried	Premiums Paid	Churches Damaged	Parsonages Damaged	Amount of Damage	Loss Collected	No. of Societies	Members	Total Amount Raised by Woman's Missionary Societies	Grand Total Table I.
Bartow	6652	19	281	1071	1522	6482	3	152	99	44	42	467000	80106	23	123800	10700	11300	14754	186075	1756	1	1	1550	1550	27	1229	12747	29257
DeLand	5169	7	279	1573	1866	5155	1	131	78	47	40	569725	92783	19	126000	30770	18537	23767	147500	904	....	....	.....	.....	24	704	8920	33591
Gainesville	5602	12	385	1817	1904	5900	1	280	80	71	81	379650	22828	23	91500	390	73800	15446	102200	846	1	1	1000	30	31	975	8426	24718
Jacksonville	6828	21	435	1282	1900	6645	1	194	163	38	39	688250	117488	22	126900	10025	27975	41839	279300	1880	....	....	.....	.....	38	1518	18743	62462
Latin	.....	.....	.....	.....	.....	.....	....	.....	.....	.....	.....	.....	.....	.....	.....	.....	.....	.....	.....	.....	....	....	.....	.....	.....	.....	.....	.....
Miami	6727	17	266	1842	2569	6266	....	94	192	36	34	1004700	282836	22	154600	14385	199250	220548	450800	638	1	1	738	689	24	1094	13370	234556
Ocala	7041	10	370	744	975	7180	....	203	83	61	63	1334525	311515	24	127100	17494	29000	18237	246220	1722	....	1	154	165	39	1178	12733	32692
Orlando	5875	17	279	768	1156	5766	2	156	91	37	40	815400	96918	19	101500	10780	30100	32450	275300	2270	....	....	.....	.....	35	1255	13945	48665
Tallahassee	6592	13	201	521	878	6436	2	112	47	70	72	237400	15000	26	99600	850	14350	11421	138140	1157	1	....	500	.....	29	1195	8946	21524
Tampa	9768	20	399	1086	2111	9142	6	225	116	43	43	1302500	318409	23	138600	13404	26500	28843	623200	3832	....	1	115	.....	38	1506	19449	52124
TOTAL	60254	136	2895	10704	14881	58972	16	1547	949	447	454	6799150	1337883	201	1089600	108798	430812	407305	2448735	15005	4	5	4057	2434	285	10654	117279	539589
TOTAL LAST YR.	64401	131	3134	10089	17050	60574	5	1495	1055	448	460	7142824	1465947	204	1296200	123057	516429	255721	2835080	19592	15	8	44001	26761	285	11299	124535	399848
INCREASE	.....	5	.....	615	.....	.....	11	52	.....	.....	.....	.....	.....	.....	.....	.....	.....	151584	.....	.....	...	...	.....	.....	.....	.....	.....	.....
DECREASE	4147	.....	239	.....	2169	1602	....	.....	106	1	6	343674	128064	3	206600	14259	85617	.....	386345	4587	11	3	39944	24327	.....	645	7256	139741

Recapitulation Table No. 2—Florida Conference

DISTRICT	Papers Taken		Epworth Leagues						Sunday Schools													Lay Activities					
	General Organ	Conference Organ	No. Leagues	Members	Raised for Missions	Raised on Anniversary Day	Raised for all Other Objects	Total Raised by Epworth Leagues	Number of Sunday Schools	Officers and Teachers	No. on Cradle Roll	No. in Home Department	No. in all Other Departments	Total Enrollment in All Departments	No. Pupils Who Have Joined Church	No Taking Training Course	No. of Wesley Classes	Amount Raised on Sunday School Day	Amount Raised for Missions	Amount Raised for All Other Purposes	Total Amount Raised by Sunday Schools	No. of Wesley Brotherhoods	No. of Members	Raised by Wesley Brotherhoods	No. Stewardship Committees	No. in Fellowship of Stewardship	Grand Total Table II.
Bartow	38	238	42	1014	524	55	1857	2436	39	613	358	284	4637	6157	246	147	94	519	2017	11349	13725	3	86	874	7	38	17035
DeLand	81	156	50	967	329	65	1141	1535	43	554	324	242	3370	4535	241	107	55	94	1584	7570	9248	3	63	170	.....	.....	10953
Gainesville	42	316	44	1148	361	50	1179	1590	57	528	150	197	3497	4929	221	86	34	241	1258	6096	7597	2	40	50	8	135	9237
Jacksonville	129	357	36	977	647	82	2156	2885	34	552	404	254	4589	6315	201	236	103	286	1982	14654	16923	3	135	692	3	23	20500
Miami	162	320	44	972	669	86	2867	3622	34	682	785	451	6137	7344	231	214	62	280	3043	14209	17532	3	219	1217	10	110	22371
Ocala	55	253	48	1072	752	118	2174	3044	57	759	414	254	5284	7005	269	105	75	360	1869	10788	13018	.....	.....	.....	9	24	16062
Orlando	32	82	49	1062	623	133	2204	2960	35	656	491	343	4836	6627	233	176	117	281	2494	13763	16606	4	138	210	3	75	19776
Tallahassee	54	132	31	971	252	33	865	1150	42	426	302	186	3486	4935	142	86	34	202	1254	6474	7930	1	10	25	.....	.....	9105
Tampa	78	136	49	1273	779	102	1915	2796	39	787	595	355	6361	8303.	294	228	112	362	3045	18624	22031	2	45	2816	6	233	27643
TOTAL	611	1990	393	9456	4936	724	16358	22018	380	5557	3823	2566	42197	56150	2078	1385	686	2625	18546	103527	124610	21	736	6054	46	638	152682
Total Last Yr	.....	.....	378	10330	5759	781	16405	22945	370	5479	4133	2475	41546	53648	4708	1789	809	3881	27026	110263	141170	28	1147	3932	53	645	168146
INCREASE	611	1990	15	.....	.....	.....	.....	.....	10	78	.....	91	651	2502	.....	.....	.....	.....	.....	.....	.....	.....	.....	2122	.....	.....	.....
DECREASE	.....	.....	.....	874	823	57	47	927	.....	.....	310	.....	.....	.....	2630	404	123	1256	8480	6736	16560	7	411	.....	7	7	15464

Recapitulation Table No. 3—Florida Conference

	Presiding Elder		Preacher in Charge		District Work		Conference Work		General Work		Specials			Raised This Year													
	Assessed	Paid	Assessed	Paid	Assessed	Paid	Assessed	Paid	Assessed	Paid	Printing Conference Minutes	Conference Entertainment	Storm Relief	For Golden Cross Fund	On Christian Education Pledges	For Superannuate Endowment	Group Insurance	For Orphanage	For Incidentals and Other Objects	For Missionary Maintenance	For Orphanage Work Day Fund	Brought Forward From Table I.	Brought Forward From Table II.	Total	Less Items Reported Twice	Grand Total For Year
Bartow	5011	4673	39613	37047	386	226	16608	7335	6049	2243	51	104	.....	71	.....	673	.....	2150	17146	822	742	29257	17035	119575	4791	114784
DeLand	5283	5133	44025	43220	1236	844	14654	4644	5335	1566	54	123	.....	8	.....	198	.....	1820	9939	687	398	33591	10933	113158	3324	109834
Gainesville	5500	5068	36997	34837	1432	431	13432	4197	4911	1329	45	45	.....	54	26	297	.....	1315	9617	519	338	24718	9237	92073	1026	91047
Jacksonville	6406	5669	48920	47347	1955	720	18445	8707	6643	2950	87	155	.....	247	373	1095	.....	2025	27365	1515	719	62465	20500	181939	2436	179503
Miami	6218	5782	48290	45616	2163	1481	19572	8753	7037	2239	5	95	61	113	500	924	.....	2437	38532	1339	426	235080	22371	365754	5301	360453
Ocala	7078	6461	50913	47763	775	434	18660	6504	6707	1710	45	91	5	102	10	545	.....	2121	26007	775	754	32692	15762	141781	3131	138650
Orlando	4414	4310	44140	43510	2711	2598	16991	10383	6083	3311	67	110	.....	54	300	510	.....	2595	36946	676	855	49280	19776	175281	6187	169094
Tallahassee	4837	4447	32259	30409	964	642	13987	5558	4881	1888	25	58	.....	68	10	466	.....	1586	12067	824	374	21524	9105	89051	2136	86915
Tampa	5909	5388	49280	45703	599	230	23025	9714	8283	2671	.....	93	.....	29	95	671	.....	2525	42046	1240	496	52124	24795	187820	2323	185497
TOTAL	50656	46931	394437	375452	12221	7606	155374	65795	55929	19907	379	874	66	746	1314	5379	.....	18574	219665	8397	5102	540731	149514	1466432	30655	1435777
TOTAL LAST YR.	55559	49635	441337	403100	10833	6771	153699	73841	57031	25963	.....	.....	8569	770	1121	10576	2707	17283	244969	10898	7311	399848	168731	1432100	41926	1390174
INCREASE	.....	.....	.....	.....	1388	835	1675	.....	.....	.....	379	874	.....	.....	193	.....	.....	1291	.....	.....	.....	140883	.....	34332	.....	45603
DECREASE	4903	2704	46900	27648	.....	.....	.....	8046	1102	6056	.....	.....	8503	24	.....	5197	.....	.....	25304	2501	2209	.....	19217	.....	11271	.....

TATISTICAL TABLE No.4, Superannuate Endowment

BARTOW DISTRICT

CHARGE	Amount Charge Agrees to Pay in 5 years	Amount Charge Has Paid to Date	Balance Charge Has Yet to Pay
	$ 1315.00	$ 650.65	$ 664.35
dia	2724.00	657.75	2066.25
ow	3771.25	3072.34	698.91
Grande	1342.25	1036.40	305.85
ta Springs	200.00	200.45	.....
ling Green	1561.00	694.08	866.92
Meade	2260.00	328.59	1931.41
Myers, Edgewood	500.00	109.50	390.50
rst Church	3050.00	3050.00	.....
rand Ave.	363.00	182.40	180.60
es Mission	.....	.....	.....
onsville (Discontinued)	105.00	3.00	102.00
eland	1144.25	176.50	967.75
leen	1200.00	354.43	845.57
elle	840.00	467.68	372.32
eland, College Heights	2000.00	800.00	1200.00
rst Church	4068.00	3817.87	250.13
yrtle St.	900.00	900.00	.....
eland Mission	275.00	93.81	181.19
re Haven	908.00	418.11	489.89
berry	1700.00	155.00	1545.00
ates	1200.30	364.97	835.33
a Gorda	1469.00	807.00	662.00
chu'a	2034.00	322.00	1712.00
	1372.95	765.78	607.17
TOTALS	$ 36303.00	$ 19428.31	$ 16875.14

DE LAND DISTRICT

ona	$ 650.00	$ 335.50	$ 314.50
on Springs	995.00	542.25	452.75
nell	1380.00	157.00	1223.00
a	2070.00	1579.61	490.39
cent City	1092.00	263.86	828.14
ona Beach	460.00	194.00	266.00
and	2300.00	1231.41	1068.59
Pierce	2088.00	1142.67	945.33
ter	500.00	131.20	368.80
s-Geneva	1033.00	715.00	318.00
Smyrna	2500.00	724.71	1775.29
echobee & Mission	1500.00	1500.11	.....
do	1305.00	1002.60	302.40
tka-St. James	2760.00	2588.64	171.36
Orange Mission	.....	5.00	.....
ford	4250.00	2632.00	1618.00
stian	1276.00	501.30	774.70
le-Pierson	1825.00	839.61	985.39
rt	2188.00	725.26	1462.74
res	1022.00	428.00	594.00
aville	1325.00	1719.00	.....
tilla	1249.00	1249.00	.....
Beach	1300.00	553.15	746.85
TOTALS	$ 35068.00	$ 20760.88	$ 14706.23

STATISTICAL TABLE No.4, Superannuate Endowment

GAINESVILLE DISTRICT

CHARGE	Amount Charge Agrees to Pay in 5 years	Amount Charge Has Paid to Date	Balance Charge Has Yet to Pay
Alachua	$ 1039.00	$ 645.85	$ 393.15
Bronson-Cedar Key	2180.00	812.90	1367.10
Citra	1790.00	890.95	899.05
Cross City	540.00	272.00	268.00
Ft. White	921.75	224.23	697.52
Gainesville, First Church	9112.00	4918.15	4193.85
University & Rochelle	200.00	127.50	72.50
Gulf Hammock			
Hawthorne	1485.00	471.29	1013.71
High Springs	2000.00	466.32	1533.68
Jasper	1665.00	863.70	801.30
Lake Butler	1346.00	502.00	844.00
Lake City	2760.00	1380.00	1380.00
Live Oak	3500.00	2463.36	1036.64
Melrose	1090.00	234.81	855.19
Micanopy-Archer	1655.00	505.55	1149.45
Orange Mills	175.00	30.00	145.00
Reddick	1735.00	350.01	1384.99
Trenton	1415.00	143.95	1271.05
Waldo	1505.00	243.35	1261.65
Wellborn	1520.00	63.65	1456.35
White Springs	1727.00	404.49	1322.51
Williston	2520.00	260.58	2259.42
TOTALS	$ 41880.75	$ 16274.64	$ 25606.11

JACKSONVILLE DISTRICT

Baldwin & Inman	$ 700.00	$ 378.45	$ 321.55
Callahan	920.00	338.75	581.25
Dinsmore & Hilliard	345.00	305.00	40.00
Fernandina	1725.00	1725.00	
Green Cove Springs	1040.00	109.31	930.69
Hastings & E. Palatka	2125.00	573.12	1551.88
Jacksonville, Anderson Mem.	1265.00	577.00	688.00
Avondale		12.17	
First Church Parrish	5150.00	5113.75	36.25
Hendricks Mem.	1725.00	1022.95	702.05
Marvin Mem.	1500.00	233.85	1266.15
Murray Hill	200.00	100.00	100.00
Ortega	2070.00	746.00	1324.00
Phoenix Park & Eastport	2070.00	290.56	1779.44
Riverside Park	5000.00	5000.00	
St. Matthews Mission	1270.00	371.76	898.24
Springfield	3750.00	3550.00	200.00
Wesley Memorial	2300.00	556.50	1743.50
Woodstock Park & Miss.		90.55	
MacClenny	600.00	297.00	303.00
St. Augustine Parrish	1875.00	779.70	1095.30
Starke	1840.00	1536.09	303.91
TOTALS	$ 37470.00	$ 23707.51	$ 13865.21

LATIN DISTRICT

El Salvador-La Trinidad	$ 110.00	$ 150.00	$
Russell Mission (Discontinued)	25.00	25.00	
San Juan (Discontinued)	30.00	30.00	
San Marcos	150.00	150.00	
San Paola	100.00	100.00	
West Tampa	170.00	170.00	
Tarpon Springs Gr. Wk.			
Colporteur			
TOTALS	$ 585.00	$ 625.00	$

STATISTICAL TABLE No.4, Superannuate Endowment

MIAMI DISTRICT

CHARGE	Amount Charge Agrees to Pay in 5 years	Amount Charge Has Paid to Date	Balance Charge Has Yet to Pay
oynton	$ 1392.00	$ 764.00	$ 628.00
ania	1050.00	574.68	475.32
elray	2088.00	952.00	1136.00
t. Lauderdale	2088.00	1292.00	796.00
ulford	680.00	550.84	129.16
ollywood (M E. Church)	.....	40.00	.....
omestead	1508.00	1123.10	384.90
ey West, First Church	2000.00	1152.72	847.28
Fleming St.	2000.00	325.91	1674.09
Ley Memorial	1400.00	810.56	589.44
latacumbia	.....	68.25	.....
liami, Coral Gables	200.00	312.00	.....
Floral Park	.....	10.00	.....
Highland Park	250.00	121.65	128.35
Holleman Park	200.00	126.50	73.50
Lemon City	2320.00	1420.00	900.00
Miami Beach	.....	242.42	.....
Riverside	2204.00	1350.00	854.00
Silver Bluff	.....	37.23	.....
Tarboux Mem.	250.00	719.65	.....
Trinity	4875.00	3412.50	1462.50
akland & Progresso	30.00	30.01	.....
ahokee	1171.00	158.65	1012.35
ompano	740.00	634.00	106.00
outh Dade	1392.00	1251.98	140.02
Vest Palm Beach, First	3500.00	3500.00	.....
Vest Palm Beach, Northwood	.....	51.19	.....
Vest Palm Beach, Sarah Wagg Mem.	.....	133.02	.....
TOTALS	$ 31338.00	$ 21164.86	$ 11336.91

OCALA DISTRICT

rooksville	$ 2625.00	$ 676.00	$ 1949.00
ushnell	1710.00	951.00	759.00
learwater, First Church	3114.00	2890.88	223.12
oleman	2000.00	371.80	1628.20
ade City	1938.00	931.10	1006.90
unedin	276.00	276.00	.....
unnellon	1260.00	453.65	806.35
nverness	1988.00	496.30	1491.70
ady Lake	1000.00	599.00	401.00
argo	1710.00	1097.50	612.50
eesburg	2625.00	2099.00	526.00
ew Port Richey	1828.00	1097.61	730.39
cala	4000.00	4000.00	.....
alm Harbor	938.00	426.90	511.10
afety Harbor	1000.00	246.50	753.50
t. Petersburg, Central	.....	50.00	.....
First Church	4104.00	3720.00	384.00
Gulf Port & Child's Park	114.00	84.15	29.85
Northside	144.00	105.38	38.62
Trinity & Pasadena	.....	.....	.....
eminole	1189.00	812.27	376.73
pring Lake	917.00	123.75	793.25
arpon Springs	1140.00	692.00	448.00
rilby & Lacoochee	1112.00	169.46	942.54
Vebster & Center Hill	1363.00	58.00	1305.00
Vildwood	1070.00	479.88	590.12
TOTALS	$ 39165.00	$ 22908.13	$ 16306.87

STATISTICAL TABLE No.4, Superannuate Endowment

ORLANDO DISTRICT

CHARGE	Amount Charge Agrees to Pay in 5 years	Amount Charge Has Paid to Date	Balance Charge Has Yet to Pay
Apopka	$ 568.00	$ 568.00	$
Auburndale	778.00	304.60	473.40
Avon Park	1600.00	1220.96	379.04
Clermont	1828.00	1415.61	412.39
Frostproof	1703.00	510.45	1192.55
Groveland	2043.00	1544.63	498.37
Haines City	1703.00	1073.75	629.25
Holopaw			
Kissimmee	3008.00	2251.00	757.00
Lake Alfred	160.00	19.00	141.00
Lake Placid & DeSoto City	454.00	121.00	333.00
Lake Wales	1702.50	1703.00	
North Orlando (Discontinued)		4.50	
Ocoee & Zellwood	835.00	304.55	530.45
Orlando, Angebilt		8.00	
Broadway	1703.00	1397.60	305.40
City Mission	310.00	267.50	42.50
Concord Park		13.50	
First Church	7500.00	6100.00	1400.00
Highland Grove-Conway	980.00	312.50	667.50
Pine Castle & Loughman	397.00	126.90	270.10
Winter Garden	2826.00	2868.00	
Winter Haven	3000.00	3000.00	
TOTALS	$ 33098.50	$ 25135.05	$ 8031.95

TALLAHASSEE DISTRICT

Apalachicola	$ 1374.00	$ 350.45	$ 1023.55
Aucilla	1116.00	229.10	886.90
Carabelle	504.00	12.00	492.00
Chattahoochee	1372.00	386.37	985.63
East Madison	1717.00	465.07	1251.93
Fenholloway	631.00	114.00	517.00
Greensboro	2798.00	244.29	2553.71
Havana	1702.00	289.65	1412.35
Hinson	944.00	242.47	701.53
Hosford Mission	1254.00	155.84	1098.16
Leon	1374.00	341.15	1032.85
Madison, First Church	2405.00	981.72	1423.28
Mayo	2000.75	692.87	1307.88
Monticello	2061.00	1063.57	997.43
Perry	2290.00	204.95	2085.05
Quincy	4000.00	2649.32	1350.68
Tallahassee	5000.00	5200.00	
Waukeenah	830.00	353.70	476.30
West Madison	617.00	132.00	485.00
Woodville	928.00	9.00	919.00
TOTALS	$ 34917.75	$ 14117.52	$ 21000.23

STATISTICAL TABLE No.4, Superannuate Endowment

TAMPA DISTRICT

CHARGE	Amount Charge Agrees to Pay in 5 years	Amount Charge Has Paid to Date	Balance Charge Has Yet to Pay
Bradenton	$ 3500.00	$ 3500.00	$
Brandon	848.00	605.32	242.68
Manatee	1356.00	1074.30	281.70
Miakka Mission	710.00	674.00	36.00
Oneco Mission & Terra Ceia	389.00	288.50	100.50
Palmetto	1808.00	1272.60	535.40
Parrish & Ellenton	1700.00	1255.00	445.00
Plant City	3050.00	2566.86	483.24
Sarasoto	2500.00	2500.00	.....
Seffner	1239.00	766.05	472.95
Tampa, Bayshore	253.00	173.71	79.29
First Church	4068.00	4073.07	.....
Edgewood & Belmont Hts.	678.00	424.69	253.31
Eighth Ave. & Uceta	734.00	371.37	362.63
Highland	2150.00	1400.00	750.00
Hyde Park	5000.00	4750.00	250.00
Nebraska Ave.	1695.00	1078.01	616.99
Port Tampa & Interbay	492.00	326.50	165.50
Seminole Heights	2542.00	2269.82	272.18
Sulphur Springs	685.00	634.74	50.26
Tampa Hegihts	3400.00	2421.00	979.00
Trinity	565.00	565.00	.....
Venice Nokomis	250.00	250.00	.....
Wimauma & Ruskin	339.00	339.00	.....
TOTALS	$ 39951.00	$ 33579.54	$ 6376.53

RECAPITULATION

Bartow	$ 36303.00	$ 19428.31	$ 16875.14
DeLand	35068.00	20760.88	14706.23
Gainesville	41880.75	16274.64	25606.11
Jacksonville	37470.00	23707.51	13865.21
Latin	585.00	625.00	.....
Miami	31333.00	21164.86	11336.91
Ocala	39165.00	22908.13	16306.87
Orlando	33098.50	25135.05	8031.95
Tallahassee	34917.75	14117.52	21000.23
Tampa	39951.00	33579.54	6376.53
TOTALS	$329777.00	$197701.44	$134105.18

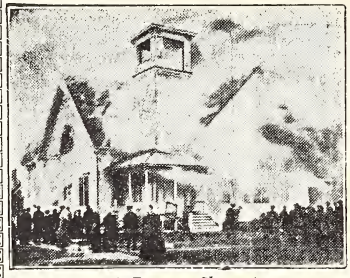

A Burning Shame!

IS IT INSURED?

Nobody knows when Fire or Lightning will destroy. Somewhere every day Church or home property is burning.

The National Mutual Church Insurance Company of Chicago

(THE METHODIST MUTUAL)

has been furnishing protection AT COST under its easy annual payment plan since 1898. No Church can afford to carry its own Fire, Lightning risk—nor can any home owner! NO ASSESSMENTS. Legal reserve for the protection of its policyholders the same as stock companies. Insures Churches, Parsonages, Property of Ministers, Homes and Personal Effects of Church Members. NO AGENTS. DEAL DIRECT.

Policies now in effect nearly EIGHTY MILLION DOLLARS ($80,000,000.00). Gross Losses paid over $3,000,000.00. **NOT ONE DOLLAR EVER DUE AND UNPAID.**

Officers and Directors

Nathaniel M. Jones, Pres. I. N. Conrad, Vice Pres. Henry P. Magill, Sec. & Mgr.
W. J. Cox, Treas. Bertram B. Jackson. Asst. Sec. Benj. W. Hess, Asst. Mgr.
N. E. Simonson, D.D. P. J. Maveety, D.D. C. E. Waterman W. L. McDowell, D.D.
Harlow V. Holt, D.D. Frank D. Sheets, D.D. E. H. Forkel W. T. Baker
Jesse F. Davis John C. Floyd, D.D. Geo. P. Magill, D.D.

Are you satisfied to pay exorbitant rates charged by the old line companies for insurance on this property? If not, correspond with

HENRY P. MAGILL, Secretary and Manager

1509 Insurance Exchange, Chicago, Ill.

REV. J. H. SHUMAKER, General Agent, Southern Department, 808 Broadway, Nashville, Tenn.

Emory Junior College

A Division of Emory University

Valdosta, Georgia

Offers program of work for FRESHMEN and SOPHOMORES as given on Emory campus in Atlanta at LOWER COST.

Makes possible close personal contact and companionship of students with a faculty of Christian men.

Enjoys a new spacious, well-lighted, up-to-date plant, the equal of which is not to be found in this section.

Students may enter in September, 1930, or Winter Quarter, January 1, 1931, or Spring Quarter, March 23, 1931.

Address

The Associate Dean

Valdosta, Georgia

CHURCH FURNITURE

Pews, Pulpits, Altars, Altar Rails
Collection Plates, Etc.

Assembly Chairs, Folding Chairs, Tablet
Arm Chairs, Study Chairs, Kinder-
garten Chairs and Tables

Biblical Maps (Johnson Series)
Venetian Blinds and Adjustable Cloth Shades

Steel Cabinets and Wardrobes
Blackboards, Crayons, and Erasers, Bookcases

Always pleased to furnish
Seating Plans, Designs and
Information Free of Cost.

A. HERCULES, Inc.

The Florida School Supply House
JACKSONVILLE, FLORIDA

313 Masonic Temple Telephone 5-4349

Exclusive agents and jobbers for

AMERICAN SEATING CO., and Other Standard Companies

INDEX

Alphabetical Roll of Conference 14-18
Appointments 82-86
Appropriations, Board of Missions 49-51
Appropriations, Board of Finance 62-63
Boards of Trustees 6
Certificate of Ordinations 77
Changes in Boundaries of Charges 87, 88
Charges with More than one Church 88-91
Chronological Roll, Conference Members 7-11
Chronological Roll, Preachers on Trial 12
Commission on Benevolences 41, 42
Directory of Conference Officials 3
Florida Conference Brotherhood 68-69
General Minutes 77-81
In Memoriam 22-24
Journal of Proceedings 27-86
Lay Delegates 13
Legal Conference Officers 3
Local Preachers, Deacons and Elders 20-21
Memoirs 70-76
Memorial Session 70-76
Officers, Boards of Committees 3-6
Ordinations 77
Quadrennial Boards 3-5
Quadrennial Committees 6-7
Quadrennial Committees of Examination 5, 6
Report of Conference Treasurer 65, 66

Reports of Boards:

- Bible Board 61
- Conference Board of Finance 52-55; 62, 63
- Christian Education 60, 61
- Christian Literature 61, 62
- Church Extension 58
- Commission on Budget 33; 46
- Conference Organ Board 54, 55
- Education 40, 41; 60, 61
- Epworth League Board 60
- General Board of Finance 95-97
- Lay Activities 45
- Missions 31-33; 49-52; 67, 68
- Orphanage 48, 49
- Sunday School 55-57
- Temperance and Social Service 46-48

Reports of Committees:-

Conference Relations 45
District Conference Records 42
Of Investigation 37
On Change of Conference Date 44
Lay Activities 45
Sabbath Observance 64
Southern Assembly 39, 40

Reports of Trustees:-

Advocate Board 54, 55
Preacher's Relief Fund 59, 60

Resolutions:-

Thanks 76

Secretary's Report 67
Sessions of Florida Conference 25, 26
Standing Rules of the Conference 92-94
Statistical Tables 98
Supply Preachers 19

PRINTED BY

SOUTHERN PRINTING COMPANY

LAKELAND, FLORIDA

JOURNAL OF THE

Florida Annual Conference

of the

Methodist Episcopal Church, South

HELD AT

TAMPA, FLORIDA

DECEMBER 9-13, 1931

BISHOP JOHN M. MOORE, President

ISAAC C. JENKINS, Secretary

F287
M592j

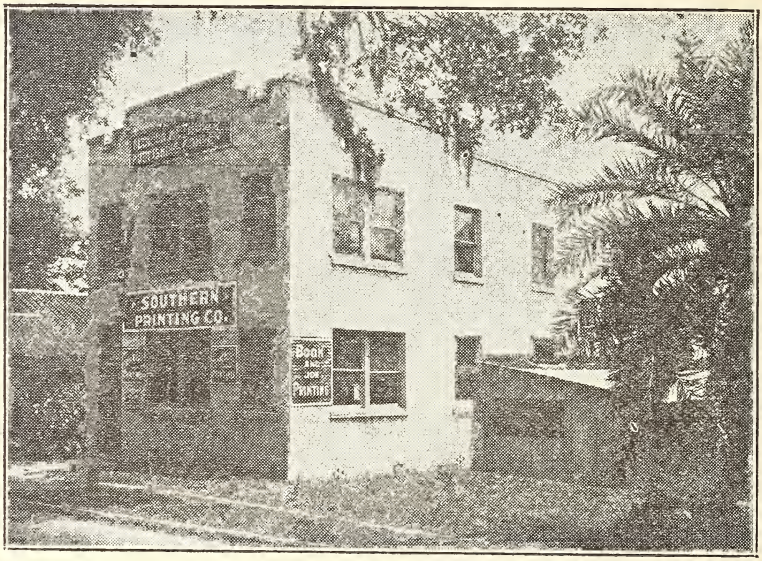

Doing Business 16 Years In Lakeland - - - Located at 209 E. Lime Street, with a Large, Well Equipped Plant.

Printing of Quality
Promptly Done
Priced Right

Southern Printing Co.

209 East Lime Street

Lakeland, - - Florida

PART 1.

OFFICIARY, BOARDS AND COMMITTEES

LEGAL CONFERENCE

R. I. Barnett, President, Lakeland, Fla.
Ira S. Patterson, Vice-President, Jacksonville, Fla.
I. C. Jenkins, Secretary, Box 434, Lakeland, Fla.
I. S. Patterson, Treasurer, Jacksonville, Fla.

FLORIDA CONFERENCE OFFICERS

Bishop John M. Moore, Bishop in charge, Dallas, Texas.
Isaac C. Jenkins, Secretary, Lakeland, Fla.
Don A. Cooke, J. B. Reid, J. W. Branscomb, Asst. Secretaries.
C. R. Mingledorf, Statistical Secretary, Trenton, Fla.
R. T. Caldwell, Assistant Statistical Secretary.
Ludd M. Spivey, President Southern College, Lakeland, Fla.
H. L. Phifer, Conference Treasurer, Gainesville, Fla.
C. R. Shannon, Superintendent of Florida Methodist Orphanage, Benson Springs, Fla.
H. H. Waller, Field Agent, Florida Methodist Orphanage, Benson Springs, Fla.
Douglas Bailey, Conference Lay Leader, Clearwater, Fla.
Ira S. Patterson, Missionary Secretary, 344 W. Tenth St., Jacksonville, Fla.
Mrs. F. B. Godfrey, President Women's Missionary Society, Orlando, Fla.
Executives of Board of Christian Education:
R. Ira Barnett, Executive Secretary, Box 78, Lakeland, Fla.
G. W. Hutchinson, Extension Secretary, Box 78, Lakeland, Fla.
Miss Eulalie Ginn, Director Young People's Work, Box 78, Lakeland, Fla.

COMMISSION ON BUDGET

Chairman—A. M. Hughlett, Clearwater.
Secretary—C. E. Earnest, Bartow.
Clergy—H. A. Spencer, O. E. Rice, J. F. Bell, J. W. Rogers.
Laymen—Morton McDonald, Deland; C. D. Tomlinson, Madison; J. C. Durrance, Jacksonville; D. J. Mason, Orlando; Joe Ruth, Cross City.

COMMISSION ON BENEVOLENCES

Bishop in charge, Presiding Elders, Conference and District Lay Leaders, Chairman of the following boards: Missions, Christian Education, Church Extension, Hospitals, Lay Activities, Finance, Temperance and Social Service, Bible, Christian Literature. Officers: Chairman, Bishop John M. Moore; Conference Chairman, Smith Hardin; Secretary and Treasurer, Harwell Wilson.

BOARD OF FINANCE

Chairman—W. A. Cooper, Winter Haven
Vice-Chairman—L. M. Broyles, Gainesville.
Secretary-Treasurer—R. H. Johnson, 810 City National Bank Bldg., Miami.
Clergy—J. E. Woodward, J. E. Shephard, J. L. Hunter, W. A. Fischer, C. K. Vliet, W. C. Norton, O. A. Murphy.
Laymen—H. W. Reid, Ft. Meade; C. R. Shannon, Benson Springs; A. K. Hawkins, Bradenton; C. T. Carroll, Monticello; Manuel H. Jones, Orlando; L. P. Wilson, Ocala.

87760

BOARD OF MISSIONS

Chairman—W. F. Dunkle, Tallahassee.
Vice-Chairman—L. P.McCord, Jacksonville.
Secretary-Treasurer—C. H. Summers, Orlando, Fla.
Clergy—W. T. Brantley, I. S. Patterson, E. Watt Smith, W. A. Myres, H. F. Tolle.
Laymen—H. S. McKenzie, Palatka; L. J. Carlton, Wauchula; S. D. Harris, St. Petersburg; P. M. Boyd, Orlando; J. T. Feaster, Miami; F. D. Moor, Tallahassee; Mrs. C. S. Gardner, High Springs; B. A. Marks, Tampa; Mrs. F. B. Godfrey, Orlando, ex-officio.

BOARD OF CHURCH EXTENSION

Chairman—M. H. Norton, Orlando.
Secretary-Treasurer—K. H. Koestline, Wauchula.
Clergy—Don A. Cooke, J. A. Hendry, T. L. Z. Barr, Paul Redfearn, J. L. Bourn, Holmes Logan, J. G. Stradley.
Laymen—B. F. Stewart, Ft. Ogden; H. C. Buckland, Jacksonville; T. J. Watkins, Clearwater; T. F. Alexander, Tampa; Angus Sumner, Ft. Pierce; T. L. Greene, Gainesville; J. H. Mercer, Miami; A. Branning, Lake Wales.

BOARD OF CHRISTIAN EDUCATION

Chairman—L. D. Lowe.
Vice-Chairman—E. O. Heath.
Recording Secretary—J. W. Blake.
Treasurer—S. A. Clark.
Executive Secretary—R. I. Barnett.
Clergy—L. M. Spivey, Carroll Varner, C. C. Frazier, A. H. Cole, H. W. Blackburn, M. H. Wyatt, F. J. Patterson, C. E. Gutteridge, W. M. Mullen J. F. Clark, J. H. Daniel, C. Fred Blackburn, J. D. Hurt.
Laymen—Mrs. W. F. Dunkle, G. E. McKay, Sanford; C. H. Price, Palatka; E. T. Roux; Plant City; R. H. Wester, Ruskin; Mrs. C. W. White, A. B. Blackburn, Quincy; Paul Beckett, Orlando; Mrs. F. B. Godfrey, Orlando; Mrs. J. M. Gross; John J. Tigert, Gainesville; Mrs. W. M. McGarrah, Gainesville; L. W. Duval, Ocala; Mrs. James Atkinson, Clearwater; I. T. Pearson, Miami; B. F. Gault, W. Palm Beach; J. H. Bunch, Jacksonville.

HOSPITAL BOARD

Chairman—Geo. E. Summers, Kissimmee.
Vice-Chairman—Mrs. W. M. Mullen, Lakeland.
Secretary—L. E. Wright, Boynton.
Clergy—R. A. Selby, R. L. Armor, E. M. Wise, H. G. Cowan, A. H. Hancock, W. O. McMullen, V. T. Crawford.
Laymen—D. G. Barnett, Arcadia; L. P. Hagan, Sanford; Mrs. Thos. Steele, Tampa; G. B. Glover, Monticello; E. D. Anthony, West Palm Beach; Mrs. J. D. Randall, Orlando; W. B. Cahoon, Jacksonville.

BIBLE BOARD

Chairman—J. T. Mitchell, Homeland.
Secretary—E. C. Sanders, Inverness.
Clergy—M. L. Smith, H. C. Hardin, J. F. Clark, W. F. Jones, J. W. Hamilton, W. C. Fountain, W. J. Churchwell.
Laymen—Julien C. Rogers, Fort Myers; N. V. Nihoul, Crescent City; J. G. Beddingfield, Tampa; P. E. Pournelle, Fort White; W. M. Carraway, Wacissa; Sam Pinder, Key West; E. O. Twyman, Dunnellon; Mrs. J. L. Overstreet, Kissimmee; W. Frazier Jones, Jacksonville.

BOARD OF CHRISTIAN LITERATURE

Chairman—R. B. Templeton, Leesburg.
Secretary—G. W. Tedder.
Clergy—R. B. Templeton, W. C. Rogers, G. W. Rosenberry, Paul Fletcher, W. M. Mullen, W. J. Nease, L. Munro, E. N. Philpot, C. R. Mingledorf.

Laymen—H. H. Bryan, Bowling Green; J. W. Jackson, Fernandina; D. R. McNeal, Okeechobee; C. M. Blake, Tampa; Milton A. Smith, Tallahassee; Geo. W. Tedder, Fort Lauderdale; E. B. Walthall, Winter Haven; Mrs. J. A. Larson, St. Petersburg.

BOARD OF TEMPERANCE AND SOCIAL SERVICE

Chairman—W. J. Carpenter, Oviedo.
Secretary—D. D. Diffenwierth, Winter Garden.
Clergy—J. S. Purcell, J. P. Lilly, A. G. Cox, R. F. Hodnett, C. R. Mingledorf, C. W. Crooke, L. P. Driskell, P. B. Trigg.
Laymen—L. W. Barnes, Stuart; A. M. Russell, Palmetto; Mrs. Walter Platt, Tampa; J. H. Mercer, Miami; L. T. Farmer, Lake Placid; John S. Taylor, Largo; J. W. Parrish, St. Augustine; G. C. Metcalf, Bartow.

BOARD OF LAY ACTIVITIES

Chairman—Douglas Bailey, Clearwater, Conference Lay Leader.
Secretary-Treasurer—Harwell Wilson.
The members are the Lay Leaders from all the districts.

QUADRENNIAL COMMITTEES

COMMITTEE ON MEMOIRS

T. L. Z. Barr, W. K. Piner, W. F. Jones, J. B. Rooney, P. B. Trigg, C. T. Howes.

COMMITTEE ON CONFERENCE RELATIONS

G. W. Rosenberry, A. P. Smith, W. J. Nease, W. A. Myres, R. L. Allen, G. S. Roberts, J. B. Reid.

ADMISSIONS

Chairman—H. E. Partridge.
Secretary—R. T. Caldwell.
H. J. Haeflinger, R. T. Caldwell, J. W. Austin, J. F. Bell, J. W. Blake, A. M. Daiger, H. E. Partridge, C. F. Blackburn, C. J. Tyler.

COMMITTEES AND UNDERGRADUATES

Admission on Trial: G. S. Roberts, W. J. Palmer, R. F. Kersey.

Committee of First Year: G. W. Hutchinson, J. W. Rogers, J. T. Guy.

Class of First Year: Johnson Edwin McKinley, James Roy Hill, William Ray Boland, Forrest Dearborn Heddon.

Committee of Second Year: L. Munro, J. L. Criswell, Hubert Dodd.

Class of Second Year: William J. Ashworth, Shuler Peele, Edward F. Norton, P. M. Boyd, Laurie Graydon Ray, Edwin Julian Pendergrass, John B. Culpepper, Jr., Geo. C. Powell, Bruce F. Gannaway, Harvey McConnell Hardin.

Committee of Third Year: W. A. Fischer, E. M. Rooks, J. P. Gaines.

Class of Third Year: Robert Emanuel Carlson, E. L. Ley.

Committee of Fourth Year: T. R. Adams, L. M. Spivey, H. W. Blackburn.

Class of Fourth Year: John Warren Branscomb, James Wallace Hamilton, William Welch Taylor, Corning Fisk Tolle, Joseph Augustus Tolle, *Clarence Kay Vliet, Henry Laurence Wiggins, Thomas Carlton O'Steen, Fred Lee Martin, Archie Boyd Austin, *William Lacy Huggins, †Bennett William Palmer, E. B. Clapp.

---

* Have passed examination of fourth year but not yet eligible to Elder's orders, not having traveled the required years.
† Passed examination of fourth year but not yet admitted into full connection.

BOARDS OF TRUSTEES

SOUTHERN COLLEGE

J. E. Wall, Chairman; L. N. Pipkin, Vice-Chairman; A. F. Turner, Secretary; E. T. Roux, Jr., Treasurer.

Term Expiring 1932—S. W. Walker, Tampa; J. P. Hilburn, Tampa, G. S. Roberts, Fort Myers; O. E. Rice, Orlando; L. W. Duval, Ocala; L. P. McCord, Jacksonville; M. H. Norton, Alumni Trustee; J. H. Mercer, Miami.

Term Expiring 1933—Smith Hardin, Miami; H. J. Haeflinger, Bartow; A. F. Turner, Jacksonville; L. N. Pipkin, Mulberry; R. L. Cline, Lakeland; E. T. Roux, Plant City; J. D. Randall, Orlando; Sam Banks, Alumni Trustee, Frostproof.

Term Expiring 1934: J. E. Wall, Tampa; E. E. Edge, Groveland; L. F. Vaught, Bradenton; G. F. Scott, Lakeland; R. I. Barnett, Lakeland; A. M. Hughlett, Clearwater; C. F. Tolle, Alumni Trustee.

ORPHANAGE BOARD

L. P. Hagan, President, Sanford; R. F. Hodnett, Secretary, C. Brinkley, Treasurer, Jacksonville; J. W. Austin, P. W. Ellis, M. H. Norton, E. O. Heath, S. A. Wilson, R. F. Hodnett, L. P. Hagan, Sanford; W. E. Combs, Miami; E. B. Walthall, Winter Haven; C. Brinkley, Jacksonville; Douglas Bailey, Clearwater; Mrs. J. D. Randall, Orlando; Mrs. F. B. Godfrey, Orlando; Mrs. W. S. Thornton, Sanford; Smith Hardin

FLORIDA CHRISTIAN ADVOCATE

Pres., J. H. Therrell; V. P., W. A. Myres; Sec.-Treas., H. W. Blackburn.

Term Expiring 1932—J. H. Therrell, E. B. Walthall.

Term Expiring 1933—H. W. Blackburn, R. Ira Barnett.

Term Expiring 1934—W. A. Myres, P. A. Fletcher, Douglas Bailey.

PREACHERS RELIEF FUND

C. W. White, Chairman; A. M. Daiger, Secretary; H. L. Phifer, Treasurer; C. C. Frazier, L. P. Driskell, H. L. Ezell, H. H. Bryan.

FLORIDA CONFERENCE BROTHERHOOD

H. E. Partridge, President; R. L. Allen, Vice-President; J. B. Reid, Secretary, 6329 N. E. 2nd Ave., Miami; H. L. Phifer, Treasurer, Gainesville.

Trustees—C. E. Gutteridge, 2 years; D. D. Dieffenwierth, 1 year; G. S. Roberts, 3 years.

TRUSTEES OF SOUTHERN ASSEMBLY

Term Ending 1932—J. T. Feaster.

Term Ending 1933—R. Ira Barnett.

COMMITTEES OF ONE YEAR

SABBATH OBSERVANCE

G. M. Glazier, C. A. Sherrell, W. L. Huggins, B. A. Marks, J. E. Woodward, G. C. Herndon, Fred Mickler.

DISTRICT CONFERENCE RECORDS

J. E. Jones, M. E. Thompson, W. L. Nelson, T. C. O'Steen, Paul S. Anderson, C. H. Voss.

PUBLIC WORSHIP

S. W. Walker, A. H. Cole, C. M. Blake.

COMMITTEE ON ADJUSTMENT OF SALARIES

H. W. Blackburn, R. L. Allen, A. F. Turner, J. W. Blake, L. M. Broyles, F. J. Patterson.

COMMISSION ON SESQUI-CENTENNIAL

W. A. Cooper, W. J. Carpenter, P. B. Trigg, I. C. Jenkins, L. P. McCord, J. J. Tigert, Harwell Wilson.

STANDING RULES OF THE CONFERENCE

I. Concerning the Secretary

1. The Secretary shall edit and publish the Conference Minutes.
2. He shall have such assistants as he may desire, to be appointed by the Conference on his nomination.
3. He shall place in the hands of each presiding elder within ten days after Conference adjourns a statement showing all the assessments laid by the Conference on the district to be distributed by the district stewards.
4. He shall be the custodian of the books and archives of the Conference and shall annually report where they are kept.

II. Concerning the Statistical Secretary

1. The Statistical Secretary shall annually collect, or cause to be collected, the statistics of the Conference and record the same in such a manner as the Conference may direct.
2. After the close of the second day of the Conference his books shall be closed unless opened again by order of the Conference to receive a delayed report.
3. He shall employ such help as is necessary to do the work accurately and expeditiously, which shall be paid for by the Secretary out of the assessment for "Printing and Incidentals."
4. Fractions shall not be used in making statistical reports.
5. Not later than ten days after the district steward's meeting each presiding elder shall file with the Statistical Secretary, an exact list of the assessments made by the district stewards upon the several charges. These assessments shall be recorded against the charge by the Statistical Secretary and shall be the official record on which settlements with the Conference Treasurer shall be made by the charges. He shall file with the Conference Treasurer duplicate copies of this report.

III. Concerning the Conference Treasurer

1. The Conference Treasurer shall be elected on nomination of the presiding elders at the first session after each General Conference and shall serve four years unless removed by the Conference or otherwise.
2. The Treasurer shall receive, receipt for, and disburse as directed by the Conference all moneys collected on assessments for general work, Conference work, and such other moneys as the Conference may direct.
3. The Board of Finance shall take a bond from him in such sum as the Conference may direct, shall make contract with him for his services, and shall fill any vacancy that may arise between sessions of the Conference, and it shall annually have his books audited by an accredited accountant and shall print his report in such place or manner as the Conference may order or the board may determine.
4. The Treasurer, together with the Statistical Secretary or his assistants, shall see that every report made by a Church or a charge to the Conference exactly agrees with the one made to the treasurer.
5. The Treasurer shall procure from the Statistical Secretary or from the presiding elders a report of the assessments laid by the district stewards against the charges and shall settle with the charges by that report. He shall have no power to waive or change this rule.

IV. Concerning Presiding Elders

1. The presiding elders are a standing committee to nominate the boards and committees of the Conference and to nominate persons to fill vacancies thereon.
2. The presiding elders shall report to the Statistical Secretary the statistics concerning the district parsonage.
3. In the absence of the pastor the presiding elder shall report for the charge in the same manner as the pastor.
4. Appointment to the presiding eldership shall vacate membership in any board of the Conference or on any standing committee, except otherwise provided for.

5. Immediately after the District Stewards have apportioned the assessment to the charges, the presiding elders shall file an official copy of the report with the Statistical Secretary and with the Conference, together with the amounts assessed on each charge for the support of the preacher in charge and for the presiding elder, and these shall be the official assessments against the charge.

6. He shall report to the chairman of the Conference Board of Education the names and addresses of any candidates for the ministry within his district.

7. He shall report to the chairman of the Sunday School Board the names and addresses of each Sunday School superintendent, and the same shall be published in the minutes of the Conference.

V. Concerning Boards

1. Each board or committee of the Conference shall cause to be printed in the Conference Minutes an exact statement of salaries and expenses paid on account of any person employed by the said board or committee.

2. Each Board of the Conference shall make an exact report to the Conference of the moneys it receives and what disposition has been made of them.

3. The Board of Finance shall contract with the Conference Treasurer, subject to the Conference, for his services and the manner in which he shall manage the funds of the Conference; shall take from him an indemnity bond in such sum as the Conference may order or the board may deem sufficient and shall annually have his books and accounts audited by a public accountant, and print the report of the same.

4. The board of finance shall cause to be printed in the minutes of the Conference the name and post office address of each Conference claimant, together with the amount paid to him annually.

5. At the beginning of each Annual Conference sessions any vacancy to be filled shall be reported to the Conference, and the presiding elders shall nominate to fill the vacancy.

VI. Concerning the Commission on Budget

1 Unless otherwise ordered by the Conference, the Commission on Budget shall distribute the assessments to the districts in the same manner as the Board of Apportionment uses, and the ratio thus fixed shall stand through the quadrennium unless the Conference order otherwise.

2. The assessment for the orphanage shall be a separate item both in its levying and assessment.

3. The report of the Commission shall be in the hands of the Conference at least one session before being acted upon, unless the Conference order otherwise.

4. The commission shall determine annually what amount shall be necessary to print and publish the minutes and shall assess the same upon the Conference along with other assessments.

VII. Concerning Reports and Resolutions

1. All reports and resolutions shall be typed.

2. No report or resolution shall be acted upon until a duplicate of it is in the hands of the Secretary, except a resolution extending a vote of thanks.

VIII. Concerning District Conference Membership

Lay membership in the District Conference shall consist of four lay members from each pastoral charge elected by the Quarterly Conference.

IX. Concerning Annual Conference Membership

1. The name and address of every member of the Annual Conference, both clerical and lay, shall be printed in the minutes.

2. The Committee on Admission shall present to the Conference to be filed among its papers a complete biographical sketch of all persons Admitted into full connection, and of all persons received by transfer;

and of the latter, a sketch of their ministry up to the date when received by transfer.

3. We advise that the District Conference and the Committee on Admission of the Annual Conference do not recommend any person for Admission on Trial or for Readmission unless and until such person shall have presented to the Committee a Certificate of Health from a Physician.

X. Concerning the Minutes

In addition to the daily Journal of Proceedings and the statistics of the Conference, the minutes shall contain the following:

1. The names and addresses of the officers of the Conference.
2. A chronological list of the clerical members, showing when they entered the itinerancy and in what orders.
3. An alphabetical list of the superannuates, supernumerary and active members with their post office addresses.
4. A list of the undergraduates, showing the year they are in and their post office addresses.
5. A list of the lay members by districts and their post office addresses.
6. A list of the local preachers by districts, showing whether deacon, elders, or licentiates, with their post office addresses.
7. A list of the Sunday school superintendents by districts and charges and their addresses.
8. A list of the district and charge lay leaders and their addresses.
9. A list of the Conference claimants and their addresses.
10. A list of the boards and standing committees with the names of their officers and members and the post office addresses of the officers and the lay members.

CHRONOLOGICAL ROLL

We are omitting the Chronological Roll this year until we shall have corrected the years of service. The General Board of Finance has determined that only two years on trial can be counted and the roll of last year's minutes gives all years on trial. We hope before next year to have a complete record of every man's credited years.

PREACHERS ON TRIAL

No.	Name	Entered	Class
1.	B. William Palmer*	1927	Fourth Year
2.	E. B. Clapp*	——	Fourth Year
3.	Harvey McConnell Hardin	1928	Second Year
4.	Forrest Dearborn Heddon	1928	First Year
5.	George Clifton Powell	1930	Second Year
6.	John B. Culpepper, Jr.	1930	Second Year
7.	Bruce Franklin Gannaway	1930	Second Year
8.	Laurie Graydon Ray	1930	Second Year
9.	Edward Julian Pendergrass	1930	Second Year
10.	Edward Fisk Norton	1930	Second Year
11.	William Ray Boland	1930	First Year
12.	P. M. Boyd	1930	Second Year
13.	Shuler Peele	1930	Second Year
14.	William Johnson Ashworth	1930	Second Year
15.	Johnson Edward McKinley	1931	First Year
16.	James Roy Hill	1931	First Year

*Not yet eligible to Elder's orders, but have passed fourth year class.

LAY DELEGATES

BARTOW DISTRICT

C. E. Ernest, Bartow
H. H. Bryan, Bowling Green
Mrs. I. C. Jenkins, Lakeland
Mrs. T. C. Banks, Lakeland
J. T. Fennell, Lakeland
Mrs. J. A. Carlton, Wauchula
N. J. Patterson, Fort Meade
Mrs. J. H. Treadwell, Arcadia

DE LAND DISTRICT

J. D. Sheppard, Cocoa
Mrs. W. C. Fountain, Ft. Pierce
Mrs. P. W. Ellis, DeLand
Mrs. J. T. Guy, Cocoa
L. W. Barnes, Stuart
D. R. Risher, Pierson
C. R. Shannon, Benson Springs
Dr. T. A. Rhodes, Titusville

GAINESVILLE DISTRICT

Mrs. W. J. Martin, Melrose
P. E. Pournell, Fort White
Rev. G. H. Guy, Hawthorne
Mrs. H. P. Dale, Live Oak
a Joe Ruth, Cross City
a T. L. Green, Gainesville
R. L. Montague, Lake City

JACKSONVILLE DISTRICT

A. W. Jackson
H. C. Buckland
Clarence Ellis
W. B. Cahoun
Mrs. R. G. Rives
A. B. Potter—Alternate
a C. B. Peeler
L. P. McCord

TALLAHASSEE DISTRICT

R. A. Ridgeway, Monticello
Mrs. F. E. Steinmeyer, Tallahassee
Frank D. Moor, Tallahassee
R. M. Allen, Pinetta
Fred T. Mickler, Madison
Mrs. O. O. Mickler, Tallahassee
M. R. Strickland, Greensboro
Mrs. C. W. White, Quincy

OCALA DISTRICT

A. W. Erricson, Clearwater
Glibert Bush, St. Petersburg
a Mrs. M. G. Potter, Bushnell
Douglas Bailey, Clearwater
W. H. Hayter, Leesburg
S. D. Harris, St. Petersburg
Mrs. W. W. Clyatt, Ocala
a J. H. Therrell, Ocala
L. W. Duval, Ocala

ORLANDO DISTRICT

Harwell Wilson, Winter Haven
a Paul Beckett, Orlando
Mrs. F. B. Godfrey, Orlando
Mrs. George T. Sigler, Kissimmee
L. T. Farmer, Desoto City
E. B. Walthall, Winter Haven
Ross Arnet, Clermont
A. Branning, Lake Wales

MIAMI DISTRICT

George W. Fletcher, Miami
J. T. Feaster, Miami
Judge G. W. Tedder, Ft. Lauderdale
Rollo H. Johnson, Miami
O. B. McClure, Pahokee
E. D. Anthony, West Palm Beach
C. R. Morgan, Miami
B. D. Hartsfield, West Palm Beach
J. P. Guerry, Miami

TAMPA DISTRICT

W. E. Mann, Palmetto
J. M. Mason, Sarasota
H. H. Huff
C. M. Blake, Tampa
Angus Williams, Tampa
B. A. Marks, Tampa
A. K. Hawkins, Bradenton
J. D. Beddingfield, Tampa
Mrs. Thomas Steele, Tampa
Mrs. J. T. Blalock, Tampa
Mrs. C. E. Cook, Sulphur Springs
J. W. Henderson, Plant City

---

a Absent from Conference.

ALPHABETICAL ROLL OF CONFERENCE

Note:- Number in parenthesis after name indicates class of member on trial.

No.	Name	Address	Appointment
1	Adams, T. R.	Okeechobee	Okeechobee
2	Allen, R. L.	509 Hanna St. Tampa	Seminole Heights
3	Anderson, P. S.	Trilby	Trilby
4	Armor, R. L.	Clermont	Clermont
5	Ashworth, W. J. (2)	Nokomis	Nokomis-Venice
6	Austin, A. B.	Kentucky	State Teachers College
7	Austin, J. W.	Bowling Green	Bowling Green
8	Barnett, R. H.	1016 S. Bldv., Lakeland	Superannuate
9	Barnett, R. I.	Box 78, Lakeland	Executive Secretary
10	Barr, T. L. Z.	205 W. Gladys Ave., Tampa	Highland Ave.
11	Barton, Joseph	Hinson	Hinson
12	Bell, J. F.	Fort Myers	Ft. Myers
13	Bell, M. T.	Palmetto	Superannuate
14	Blackburn, C. F.	Arcadia	Arcadia
15	Blackburn, H. W.	Bradenton	Bradenton
16	Blake, J. W.	New Smyrna	New Smyrna
17	Boggess, Olin	Lakeland	Superannuate
18	Boland, W. R. (1)	Duke Univ.—Durham,N.C.	Student
19	Bourn, B. D.	Williston	Williston
20	Bourn, J. L.	Box 225, Bowling Green	Superannuate
21	Boyd, H. B.	Webster	Webster-Center Hill
22	Boyd, P. M. (2)	Box 1377, Orlando	Associate Pastor
23	Branscomb, J. W.	Orlando	Concord Park
24	Bridges, J. A.	Reddick	Reddick
25	Brantley, W. T.	110 Catherine St., S. Jax.	Hendricks Memorial
26	Broyles, L. M.	Gainesville	Presiding Elder
27	Bryant, W. E.	Largo	Largo
28	Buhrman, A. R.	3004 Bayview, Tampa	Bayshore
29	Bullock, H. M.	Carlinville, Ill.	Prof. Blackburn Col.
30	Caldwell, R. T.	Benson Springs	Benson Springs
31	Carlson, R. E.	LaBelle	LaBelle
33	Carlton, T. W.	Zellwood	Zellwood
34	Cason, J. R.	Delray Beach	Superannuate
35	Carpenter, W. J.	Oveido	Oveido
36	Carrera, D.	Tampa	Superannuate
37	Champion, F. H.	Myakka City	Myakka City
38	Chapman, J. S.	Box 103, New Smyrna	Superannuate
39	Churchwell, W. J.	Dania	Dania
40	Clapp, E. B.	Lady Lake	Lady Lake
44	Clark, J. F.	Mulberry	Mulberry
42	Cole, A. H.	Live Oak	Live Oak
43	Cole, D. A.	Cocoa	Superannuate
44	Cook, C. E.	Sulphur Springs	Sulphur S. & Oak Gv
45	Cooke, D. A.	Gainesville	Student Pastor
46	Cooper, W. A.	Winter Haven	Winter Haven
47	Cornell, C. A.	771 N. W. 17th St., Miami	Highland Park
48	Cotton, C. M.	Auburndale	Auburndale
49	Coulliette, J. T.	Main St., Jacksonville	Main Street
50	Cowan, H. G.	Tarpon Springs	Tarpon Springs
51	Cox, A. G.	Chattahoochee	Chattahoochee
52	Crawford, V. T.	Ft. Lauderdale	Ft. Lauderdale
53	Cramer, F. W.	836 W. Monroe, Jax.	St. Mathews
54	Criswell, J. L.	Apalachicola	Apalachicola
55	Crooke, C. W.	Jacksonville	Supt. Anti-Saloon L.
56	Crowson, F. L.	Dunnellon	Dunnellon
57	Culpepper,J.B.,Jr(2)	Bunnell	Bunnell
58	Daiger, A. M.	Callahan	Callahan & Yulee

59	Daniel, J. H.	1103 E. Amelia, Orlando	Presiding Elder
60	Davis, G. A.	715 Bradley St., W. Palm Beach	Superannuate
62	Dieffenwierth, D. D.	Winter Garden	Winter Garden
63	Dodd, Hubert	Fort Myers	Grand Ave.
64	Driskell, L. P.	Mims	Mims
65	Dunkle, W. F.	Tallahassee	Trinity
66	Dutill, Howard	Umatilla	Superannuate
67	Eads, F. M. C.	Auburndale	Superannuate
68	Ellis, P. W.	Sarasota	Presiding Elder
69	Fischer, W. A.	Vero Beach	Vero Beach
70	Frazier, C. C.	Titusville	Titusville
71	Folsom, R. E. L.	Lakeland	Superannuate
72	Fletcher, P. A.	Plant City	Plant City
73	Fountain, W. C.	Fort Pierce	Fort Pierce
74	Franklin, M. A.	819 Park St., Jax.	Riverside Park
75	Gaines, H. T.	4016 Spruce, W. Palm Beach.	Northwood
76	Gaines, J. P.	Monticello	Monticello
77	Gannaway, B. F. (2)	715 Kaye St., W. P. Beach	Sarah Wagg
78	Gardner, C. S.	Port Tampa City	P. Tampa & Interbay
79	Gates, E. J.	Manatee	Superannuate
80	Glazier, G. M.	Boca Grande	Boca Grande
81	Godfrey, A. A.	1114 N. Fern Creek Ave. Orlando	Reeves Memorial
82	Gross, J. M.	275 92nd St., N. E. Miami	Superannuate
83	Gutteridge, C. E.	Manatee	Manatee
84	Guy, J. T.	Cocoa	Cocoa
85	Guy, R. A.	Quincy	Quincy
86	Haeflinger, H. J.	Bartow	Bartow
87	Hamilton, J. W.	Pasadena	Pasadena
88	Hancock, A. H.	Avon Park	Avon Park
89	Hardin, H. C.	121 N.W. 10th Ave., Miami	Riverside
90	Hardin, H. M. (2)	Alva	Alva
91	Hardin, Smith	555 N.E. 58th St., Miami	Presiding Elder
92	Hartsfield, J. E.	Coleman	Coleman & Wildwood
93	Heath, E. O.	215 E. Duvall St., Jax.	First Church
94	Heddon, F. D. (1)	Duke Univ., Durham, N. C.	Student
95	Hendrix, S. I.	Micanopy	Micanopy & Archer
96	Hendry, J. A.	Dade City	Dade City
97	Hendry, G. P.	Pinetta	Superannuate
98	Herndon, G. C.	Sebastian	Sebastian
99	Herndon, W. H.	Citra	Citra
100	Hilburn, J. P.	3110 Bay-to-Bay, Tampa	Superannuate
101	Hill, Felix R., Jr.	215 W. 10th St., Jax.	Presiding Elder
102	Hill, J. R. (1)	New Port Richey	New Port Richey
103	Hodnett, R. F.	Perry	Perry
104	Hollady, E. L.	Crescent City	Crescent City
1$5	Hollister, K.	Fort Meade	Fort Meade
106	Holmes, R. C.	Dunedin	Dunedin & P. Harbor
107	Householder, A. E.	Box 290, Sanford	Superannuate
108	Howell, O. C.	Clearwater	Belmont Park
109	Howell, W. R.	Fulford	Fulford & Ojus
110	Howes, C. T.	R. F. D., Clearwater	Seminole
111	Huggins, W. L.	Fernandina	Fernandina
112	Hughlett, A. M.	Clearwater	First Church
113	Hunter, J. L.	Jasper	Jasper
114	Hurt, J. D.	Sarasota	Sarasota
115	Hutchinson, G. W.	Box 78, Lakeland	Extension Secy.
116	Jenkins, I. C.	Box 434, Lakeland	First Church
117	Jones, D. L.	Carrabelle	Carrabelle
118	Jones, J. C.	St. Augustine	Superannuate
119	Jones, J. E.	Bronson	Bronson & Cedar Key
120	Jones, J. J.	Palm Harbor	Superannuate
121	Jones, W. F.	Starke	Starke

122	Jones, W. J.	1884 N.W. 51st, Miami	Floral Pk. & Sellers C
123	Kersey, R. F.	Wellborn	Wellborn
124	Kilgore, J. L.	Rt. 1, Box 37, Stone Mountain, Georgia	Superannuate
125	Koestline, A. A.	Homestead	Homestead
126	Koestline, K. H.	Wauchula	Wauchula
127	Laite, W. W.	DeLand	DeLand
128	Lane, C. H.	Daytona Beach	Daytona Beach
129	Lewis, J. E.	Safety Harbor	Safety Harbor
130	Ley, E. L.	Miami	Superannuate
131	Lilly, J. P.	Frostproof	Frostproof
132	Logan, Holmes	Key West	Ley Memorial
133	Lowe, L. D.	Palatka	Palatka
134	McAfee, H. H.	P. O. Box, 534, Lakeland	Field Agent—Asbury
135	McCall, A. C.	Madison	Madison
136	McFarlan, Allan	Inverness	Superannuate
137	McKinley, J. E. (1)	Lake Butler	Lake Butler
138	McMullen, W. O.	Brooksville	Brooksville
139	Major, J. D.	S. Miss. Ave., Lakeland	Superannuate
140	Mann, A. M.	Citra	Superannuate
141	Martin, F. L., Jr.	599 Talbot Ave., Jax.	Murray Hill
142	Martin, W. J.	Ocoee	Ocoee
143	Mathison, C. W.	Waldo	Waldo & Melrose
144	Maynard, D. M.	Scarritt College, Nashville, Tenn.	Professor
145	Mickler, J. E.	DeLand	Superannuate
146	Miller, H. S.	Worthington Springs	Superannuate
147	Mingledorf, C. R.	Trenton	Trenton
148	Mitchell, J. T.	Homeland	Homeland & Alturas
149	Montgomery, B. M.	High Springs	High Springs
150	Mullen, W. M.	1002 S. Blvd., Lakeland	College Heights
151	Murphy, O. A.	632 Minorca Ave., Coral Gables	Coral Gables
152	Munro, L.	349 S.W. 18th Rd., Miami	Silver B.&H'l'man Pk.
153	Murray, J. D.	Tavares	Tavares
154	Myer, M. E.	Seville	Seville
155	Myres, W. A.	Gainesville	First Church
156	Nease, W. J.	Madison	East Madison
157	Nelson, W. L.	1201 E. 14th St., Jax	Epworth
158	Newkirk, W. H.	Lakeland	Superannuate
159	Norton, E. F. (2)	Oakland Park	Oakland Park & Pro.
160	Norton, M. H.	Box 1377, Orlando	First Church
161	Norton, W. C.	Bushnell	Bushnell
162	Oser, L.	Key West	Latin Mission
163	O'Steen, T. C.	Delray Beach	Delray Beach
164	Page, Royal	Jacksonville	Epperson & Inman
165	Palmer, B. W.	Dinsmore	Dinsmore & Hilliard
166	Palmer, O. Sewell	Boston Univ., Boston Mass.	Student
167	Palmer, W. J.	Punta Gorda	Punta Gorda
168	Partridge, H. E.	82 E. Park Lake Ave, Orlando	Superannuate
169	Partridge, J. A.	Parrish	Parrish
170	Patterson, F. J.	133 W. 3rd St., Jax.	Springfield
171	Patterson, I. S.	344 W. 10th St., Jax.	Missionary Secretary
172	Pappas, P. J.	Tarpon Springs	Latin Mission
173	Paula, R.	Tampa	Latin Mission
174	Peele, Shuler (2)	St. Petersburg	Trinity
175	Pendergrass, E. J. (2)	Cross City	Cross City
176	Penney, G. P.	1025 S.W. 2nd St., Miami	Superannuate
177	Perez, G.	Tampa	Latin Mission
178	Phillips, J. F.	Tennessee	Supt. Anti-Saloon L.
179	Philpot, E. N.	Ft. Myers	Edgewood
180	Piner, W. K.	550 Jefferson Ave., Miami Beach	Miami Beach

181	Pixton, Fred	Apopka	Apopka
182	Poage, W. M.	614 S. Willow, Tampa	Superannuate
193	Powell, G. C. (2)	Naples	Naples & Bonita Sugs.
194	Purcell, J. S.	315 Selma Ave.	Nebraska Ave.
185	Rape, B. T.	Live Oak	Superannuate
186	Ray, L. G. (2)	Green Cove Springs	Green Cove Springs
187	Redfearn, P. L.	Gulf Port	Gulfport & Childs Pk.
188	Reid, J. B.	3329 N.E. 2nd Ave., Miami	Lemon City
189	Reid, L. M.	Kathleen	Kathleen
190	Rice, O. E.	Box 1138 St. Petersburg	First Church
191	Richards, J. J.	300 Stockton St., Jax.	Wesley Memorial
192	Riviere, A. C.	Stuart	Stuart
193	Roberts, G. S.	Lake City	Lake City
194	Rogers, J. W.	Haines City	Haines City
195	Rogers, W. C.	Macclenney	Macclenny
196	Rooks, E. M.	Ortega	Ortega
197	Rooney, J. B.	Umatilla	Superannuate
198	Rosenberry, G. W.	Ocala	Ocala
199	Samford, C. M.	319 Williams St., Key Wes	Fleming St.
200	Sanders, E. C.	Inverness	Inverness
201	Saunders, C. A.	Box 994, Pompano	Superannuate
202	Sargent, D. B.	Jupiter	Jupiter & Salerno
203	Scott, G. F.	321 Johnson Ave., Lakelan	Professor
204	Scott, S.	Brooksville	Superannuate
205	Selby, R. A.	218 S. Tenn. Ave. Lakeland	Conference Evang.
206	Sellers, G. W.	Gibsonton	Superannuate
207	Sewell, W. E.	707 N. Tenn., Lakeland	Myrtle Street
208	Shepherd, J. E.	Umatilla	Umatilla
209	Simpson, L. B.	Jasper	Superannuate
210	Skipper, J. E.	Greensboro	Greensboro
211	Smith, A. P.	3804 Pearl St., Jax.	Anderson Memorial
212	Smith, E. Watt	Bartow	Presiding Elder
213	Smith, M. L.	3708 36th St., Tampa	Edgewood & Hillsbor
214	Sowell, R. A.	Lakeland	Superannuate
215	Spencer, H. A.	1651 Talbot Ave., Jax.	Avondale
216	Spivey, L. M.	Southern College, Lakelan	President
217	Staats, W. C.	P.O. Box 241, St. Augustine	Jr. Preacher
218	Standifer, E. T.	Pompano	Pompano
219	Steinmeyer, F. E.	Tallahassee	Presiding Elder
220	Stephens, G. R.	3001 N.W. 1st Ave., Miami	Tarboux Memorial
221	Stradley, J. G.	411 Simonton St., Key W	est 1st Church
222	Strickland, W. G.	3104 8th Ave., Tampa	8th Ave.
223	Stuckey, Lewis N.	442 N.E. 25th St., Miami	Trinity
224	Summers, C. H.	Orlando	Broadway
225	Summers, G. E.	Kissimmee	Kissimmee
226	Sumner, R. L.	Nocatee	Nocatee
227	Sweat, D. B.	Benson Springs	Superannuate
228	Taylor, J. W.	Wildwood	Superannuate
229	Taylor, W. W.	Madison	West Madison
230	Templeton, R. B.	Leesburg	Leesburg
231	Thompson, Homer	424 Platt St., Tampa	Hyde Park
232	Thompson, M. E.	Pine Castle	Pine Castle & Angebil
233	Thower, O. A.	Fort Myers	Superannuate
234	Tiffen, F. E.	Pahokee	District Evangelist
235	Tolle, C. F.	Hastings	Hastings
236	Tolle, H. F.	Lake Wales	Lake Wales
237	Tolle, J. A.	Pahokee	Pahokee
238	Trigg, P. B.	Groveland	Groveland
239	Troutman, W. O.	Palm Harbor	Superannuate
240	Turner, A. F.	Tampa	First Church
241	Tyler, C. J.	118 King St., St. Augustin	St. Augustine
242	Tyler, H. W.	Miccosukee	Leon Circuit
243	Varner, Carroll	Sanford	Sanford

244	Voss, C. H.	White Springs	White Springs
245	Vliet, C. K.	P.O.Box 3357, W.P. Beach	First Church
246	Walker, S. W.	213 Lee St., Tampa	Presiding Elder
247	Waller, H. H.	Benson Springs	Agent Orphanage
248	White, C. W.	2110 Central Ave., Tampa	Tampa Heights
249	Wicker, R. E.	Columbus, Ohio	Sabbatical Leave
250	Wiggins, H. L.	Seffner	Seffner & Dover
251	Williams, I. E.	Riverview	Brandon & Riverview
252	Williams, Thomas	Moore Haven	Moore Haven
253	Wilson, J. Edgar	801 S. Suceess, Lakeland	Superannuate
254	Wilson, S. A.	101 Armenia Ave., Tampa	Trinity
255	Wise, E. M.	Palmetto	Palmetto
256	Woodward, J. E.	Alachua	Alachua
257	Wright, L. E.	Boynton	Boynton
258	Wyatt, M. H.	Havana	Havana
259	Yeats, J. L.	918 St. Clair Ave., Tampa	Superannuate
260	York, G. H.	Lake Placid	Lk. Placid & DeSto C

NOTE:- Number in parenthesis after name indicates class of member on trial.

SUPPLY PREACHERS

	Name	Address	Charge
1.	H. L. Boyd	Zolfo Springs	Zolfo Springs
2.	T. M. Coon	Jacksonville	Garden City & Hutto
3.	W. C. Culpepper	Port Orange	Port Orange
4.	J. A. Cullifer	Sopchoppy	Sopchoppy
5.	H. D. Eifert	Wimauma	Wimauma & Ruskin
6.	D. W. Ferrell	Mayo	Mayo
7.	J. R. Gilbert	Hosford	Hosford
8.	G. H. Guy	Hawthorne	Hawthorne
9.	F. P. McCall	Ft. White	Ft. White
10.	F. L. McEwen	Highland City	Highland City
11.	W. W. Robins	Matacumbe	Matacumbe
12.	T. L. Roper	Jacksonville	Spg. Glen & Bethel
13.	F. R. Seaborn	Baldwin	Baldwin
13.a	G. W. Sellers	Gibsonton	Gibsonton
14.	C. C. Smith	Lake Jackson	Lake Jackson
15.	J. W. Tomlin	Waukeenah	Waukeenah
16.	J. W. Wyrick	R. F. D. Perry	Fenholloway
17.	T. E. York	Bushnell	Smt'ville& Pan's'kee

LOCAL PREACHERS, DEACONS AND ELDERS

BARTOW DISTRICT

Local Preachers—J. B. Carlton, Bowling Green; J. E. Walston, Bowling Green; J. H. Carlton, Friendship; L. D. Baldwin, LaBelle; H. L. Boyd, Zolfo Springs; S. Q. Reynolds, Nocatee; Guy Harward, Lakeland; W. A. Scott, Zolfo Springs; M. A. Shaw, Lakeland; James T. Tice, Bartow; W. B. Bethea, Bartow; C. K. Peeples, Bowling Green; L. T. Hilton, Bowling Green; E. F. Dickerson, Lakeland; R. C. Lohman, Lakeland; R. E. Lufsey, Lakeland.

Local Deacons—A. D. Young, R. F. D. Plant City; H. E. Carlton, Arcadia; R. T. Higg, Bowling Green; A. L. Vergeson, Bartow.

Local Elders—W. T. Belvin, Fort Myers; G. W. Gatewood, Punta Gorda. E. H. Crowson, Loughman.

DE LAND DISTRICT

Local Preachers—N. V. Nihoul, Crescent City; W. S. Settle, New Smyrna; E. Erickson, Sanford; W. C. Culpepper, Carl Groff.

Local Deacons—Dr. J. G. Bennett, J. E. Sizemore.

Local Elder—John B. Culpepper, Sr., Bunnell.

GAINESVILLE DISTRICT

Local Preachers—W. A. Howell, H. S. Austin, W. T. Thomas, J. E. McKinley, A. C. Britt, K. A. Washburn, McDonald.

Local Deacons—G. H. Guy, F. P. McCall.

Local Elders—A. P. Johntry, R. T. Cornelius, M. B. Cox, Micanopy.

JACKSONVILLE DISTRICT

Local Preachers—S. H. Barnes, 387 Delmar St., Jacksonville; J. R. Blackwell, 217 E. Monroe St., Jacksonville; Henry H. Chambless, 32 West 11th St., Jacksonville; T. M. Coon, Lem Turner Road, Jacksonville; J. T. Cuppett, 912 West Monroe St., Jacksonville; H. T. Foley, care of Kinney Shoe Store, Jacksonville; Otis A. Davenport, R. F. D. Jacksonville; B. M. Frisbee, Doctor's Inlet; T. L. Roper, South Jacksonville; W. H. Russell, Fernandina; A. J. Quattlebaum, 424 King St., Jacksonville; I. M. Sewell, Jacksonville; H. B. Sporeman, Rt. 5, Jacksonville; J. T. Swearingen, Fernandina; J. F. Yancey, Jacksonville.

Local Deacons—F. H. Sineath, 2207 Franklin St., Jacksonville; J. W. Windham, South Jacksonville.

Local Elders—C. W. Dudley, P. O. Box 115, Jacksonville; R. H. Lewis, Jacksonville; F. R. Seaborn, Baldwin.

MIAMI DISTRICT

Local Preachers—F. M. Baldwin, Walter Alford, C. W. York, W. S. Eakin, John Watkins, Sam Pinder, W. P. Evensen, O. H. P. Faus, J. C. Wesley, J. I. Whitworth, O. R. G. Orwick, H. P. Blocker.

Local Deacons—C. S. Eddington.

Local Elders—W. J. Radcliffe, G. S. Brunk, J. M. Weatherford, A. M. Smith, S. W. Rogers, W. W. Robins.

OCALA DISTRICT

Local Preachers—John M. Watts, Floral City; H. E. Erwin, Safety Harbor; P. W. Peck, Clearwater; T. W. Hartley, Palm Harbor; J. R. Hill, St. Petersburg; John B. Holmes, Leesburg; W. E. Jones, R. F. D. Dade City;

C. E. McMullen, Clearwater; G. W. Worden, Clearwater; Frank Robinson, Emory University.

Local Deacons—P. Z. Fretwell, Leesburg; J. M. Mitchell, Elfers.

Local Elders—T. E. York, Bushnell.

ORLANDO DISTRICT

Local Preachers—A. M. Hall, Apopka; C. F. Weigle, Sebring; A. Love Smith, Orlando; W. H. Falkenstein, Winter Haven; Randall York, Lake Placid.

Local Deacon—A. L. Vergerson, Frostproof.

Local Elders—E. C. Wills, Orlando; T. I. Smith, Apopka; John A. Wales, Lake Wales; George R. Reeves, Orlando; A. D. Buck, Orlando.

TALLAHASSEE DISTRICT

Local Preachers—G. E. Hendry, Madison; William Burns, Carrabelle; W. J. Agner, Madison, R. F. D.; J. R. Gilbert, Hosford; C. C. Smith, Tallahassee; Eugene Pierce Hendry, Pinetta; John O'Hara Boynton, Havana; J. A. Cullifer, Sopchoppy; D. W. Ferrell, Mayo; Guy Jones, Greensboro.

Local Deacon—Chester M. Sappington, Havana.

Local Elder—Dr. J. B. Game, Tallahassee.

TAMPA DISTRICT

Local Preachers—D. W. Ferrell, H. L. Ezell, H. L. Hancock, O. I. Webb, L. P. Glazier, S. G. Meadows, G. W. Meredith, H. T. Toole, P. J. Dew, J. J. Melton, S. H. Givler, Dallas Keene, J. C. Lyman, Don Pullen, Oliver Weise, A. P. Weise, M. P. Carlton.

Local Deacons—W. H. McLeod, G. F. Bain, L. E. Roberts, Tampa.

Local Elders—M. R. Myer, I. M. Belt, E. H. Lantz, S. B. Black, E. W. Gray, H. A. Carlton, St. Petersburg.

IN MEMORIAM

ROLL OF THE HONORED DEAD

NAME	Entered Itinerancy When	Conference	Date of Death	Place of Death or Burial
R. A. Griffin	1845		1840	Hamilton County, Fla.
Alex Martin	1841		1850	Tampa, Fla.
James R. Connor	1850		December 16, 1850	Hillsboro County, Fla.
William Choice	1849	Florida		Tallahassee, Fla
J. W. Rhodes	1855	Kentucky		Monticello, Fla
Thomas Gardner	1819	South Carolina	May 4, 1858	Georgia
John L. Jerry	1818	South Carolina	July 11, 1859	Swift Creek Ch., Fla.
Thomas W. Cooper	1838	Georgia	February 24, 1860	Micanopy, Fla.
William Edwards	1850	Florida	March 15, 1860	Micanopy, Fla.
D. D. Henry	1859	Georgia	September 1861	Suwanee County, Fla.
Samuel E. Randolph	1856	Tennessee	August 29, 1861	Camp Allegheny, Pa.
Jasper K. Glover	1856	Florida	November 22, 1862	Waukeenah, Fla.
John W. Timberlake	1857	Tennessee	March 3, 1862	West Point, Va.
James L. Carruth	1859	Florida	January 9, 1862	Fernandina, Fla.
Jesse M. Valentine	1850	Tennessee	1862	Gainesville, Fla.
Peyton P. Smith	1831	Georgia	May 1863	Fulton County, Ga.
John J. Richards	1839	Georgia	September 4, 1863	Madison, Ga.
Joseph A. W. Johnson	1856	Florida	July 1863	
Amos Davis	1854	Florida	March 16, 1864	
Henry F. Smith	1856	Florida	June 12, 1864	Ocala, Fla.
Leroy B. Giles	1856	Florida	1864	Marion County, Fla.
Robert W. Burgess	1859	Florida	1864	Hernando County, Fla.
David L. Kennedy	1855	Florida	1864	Madison County, Fla.
John F. Urquhart	1860	Florida	August 19, 1864	Albany, Ga.
William L. Murphy	1846	Baltimore	October 1, 1865	Sumter Springs, Ga.
Thomas H. Capers	1864	Florida	October 15, 1866	Monticello, Fla.
Francis M. Wilson	1854	Florida		
Mahlon Bedell			February 18, 1868	
James B. Jackson			February 8, 1868	Lake City, Fla.
William McKay		Florida	1863	
James O. A. Sparks	1864	Florida	May 15, 1869	Key West, Fla.
Robert I. McCook	1854	Florida	1870	
Andrew J. Wolridge	1855		1871	Quincy, Fla.
Thomas Taylor	1843	Florida	1872	
George Bright	1841	Georgia	September 20, 1874	Key West, Fla.
James M. Stokes	1859	Georgia	April 19, 1875	Live Oak, Fla.
Samuel A. McCook	1852	Florida	1875	Sumpter County, Fla.
Jos. E. A. VanDuzer	1873	Florida	1875	Key West, Fla.
Oliver Eady	1859	South Carolina	September 5, 1871	
George W. Fagg	1828	Kentucky	May 22, 1878	Gadsden County, Fla.
Edwin W. Woodbury	1877	Florida	June 24, 1878	Tallahassee, Fla.
Samuel B. Smitteel	1874	Holston	June 22, 1878	Virginia
Erastus B. Duncan	1834	Tennessee	September 29, 1878	Lawtey, Fla.
Isaac Munden	1857	Florida	October 8, 1879	Marion County, Fla.
George C. Leavel	1868	Florida	February 4, 1879	Sumpter County, Fla.
Wallace G. Royster	1879	Florida	September 5, 1881	Camp Mooney, Fla.
Selwyn L. Smith	1876	South Georgia	October 23, 1882	Micanopy, Fla.
Thomas R. Barnett	1855	Florida	March 23, 1882	Lake City, Fla.
Elias J. Knight	1867	Florida	June 7, 1882	Hernando County, Fla.
James A. Wiggins	1868	Florida	July 1882	Live Oak, Fla.
Henry B. Avery	1860	Memphis	November 1, 1882	Jacksonville, Fla.
John Penny	1843	Georgia	January 1883	Jacksonville, Fla.
Overton W. Ransom	1874	Tennessee	March 26, 1883	Apopka, Fla.
William O. Hampton	1877	Florida	November 1883	Sandusky, Ga.
Edwin I. Smith		North Georgia	1884	Madison County, Fla.
Joseph J. Seally	1846	Florida	1884	
William Davies	1854	Georgia	April 1885	Sumpter County, Fla.
Robert Martin	1874	Florida	November 14, 1885	Key West, Fla.
William Williams		Florida	1835	
James Atkins		Holston	1886	Monticello, Fla.
U. Sinclair Bird	1869	Florida	1886	Hillsboro County, Fla.
William E. Collier	1838	South Carolina	1886	
Sterling Gardner	1859	Florida	1886	
Joseph L. M. Spain	1884	Montana	June 28, 1888	Missouri
John R. Sharpe	1872	North Alabama	September 9, 1888	Jacksonville, Fla.
Alex Gibbons	1886	Florida	1888	Gainesville, Fla.
William J. Morris	1839	Georgia	September 22, 1889	Jasper, Fla.
Robert H. Howren	1886	Florida	October 12, 1889	Waldo, Fla.
Charles E. Pelot	1877	Florida	July 21, 1890	Tallahassee, Fla.
R. M. L. Tydings	1844	Louisville	December 27, 1890	Anthony, Fla.
Edward G. Chandler	1883	Virginia	August 7, 1891	Virginia
William Scott	1889	Florida	February 9, 1892	
Adam A. Robinson	1871	South Georgia	October 29, 1892	Manatee, Fla.
M. J. Perez	1892	Florida	December 17, 1892	Havana, Cuba
Andrew A. Barnett	1874	Florida	January 20, 1893	Apalachicola, Fla.
Anderson Peeler	1874	Florida	March 26, 1893	Lake City, Fla.

NAME	Entered Itinerancy When	Conference	Date of Death			Place of Death or Burial
Carmine S. Bird	1886	Holston	September	14,	1893	Miami, Fla.
Robert Stork	1884	Florida	April		1894	Asheville, Fla.
Wiliam R. Johnson	1862	Louisville	January	14,	1894	Jacksonville, Fla.
Samuel Woodberry	1847	Florida	October	20,	1894	Quincy, Fla.
Joseph E. Neal	1885	Florida	December	23,	1894	Pleasant Grove, Fla.
Griencefield Taylor	1888	Holston	January	9,	1895	Orlando, Fla.
John E. Penney	1888	Florida	March	8,	1895	Waukeenah, Fla.
J. M. Sweat	1886	Florida			1895	
C. F. Mellor	1894	South Georgia			1895	
W. G. Boothe	1869	Florida	December	15,	1896	Weatherford, Texas
Edwin L. T. Blake	1843	Georgia	February	9,	1897	Ocala, Fla.
James T. Nolan	1896	Florida	November	27,	1897	Leesburg, Fla.
Wiliam C. Jordan	1858	Florida	June	20,	1898	Bartow, Fla.
William S. Richardson	1878	Florida	September	14,	1899	Key West, Fla.
Joseph C. Sale	1889	Florida			1899	Bronson, Fla.
Thurlow Bishop	1887	Florida	October	23,	1900	Reddick, Fla.
William C. Collins	1857	East Texas	November	8,	1900	Gadsden County, Fla.
Archibald Johnson	1856	Florida	January	2,	1900	Live Oak, Fla.
Eladio Diaz	1896	Florida	April	7,	1903	Key West, Fla.
James A. Howland	1889	Florida	December	12,	1904	Madison County, Fla.
Fayette E. Shipp	1889	Florida	March	6,	1905	Columbia County, Fla.
James S. Barnett	1886	Florida	May	17,	1905	Fenholloway, Fla.
Charles A. Fulwood	1846	Georgia	December	7,	1905	Tallahassee, Fla.
William H. Parker	1878	South Georgia	February	7,	1906	Largo, Fla.
Thomas M. White	1884	Florida	July	27,	1906	Jacksonville, Fla.
Wilbur F. Norton	1869	Alabama	September	4,	1906	Bronson, Fla.
James P. DePass	1860	Florida	July	29,	1907	Williston, Fla.
John C. Ley	1845	South Carolina			1907	Micanopy, Fla.
Theophilus W. Moore	1854	North Carolina	December	30,	1907	Miami, Fla.
Charles D. Ward	1889	Kentucky	February	2,	1908	
Joseph Norwood	1877	Texas	January	3,	1908	Tampa, Fla.
John S. Crandall	1881	Louisville	January	31,	1908	Lake City, Fla.
Emory J. Holmes	1882	Florida	September	3,	1908	Pidcock, Fla.
Enoch H. Giles	1858	Florida	October	24,	1908	Orlando, Fla.
W. F. Alexander	1862	Louisville	January	14,	1908	St. Petersburg, Fla.
Edward Wilson	1889	Florida			1908	Pensacola, Fla.
George J. Kennelly	1885	Florida	June	14,	1909	Jacksonville, Fla.
Thomas J. Phillips	1874	Florida	September	7,	1909	Live Oak, Fla.
George W. Mitchell	1876	Florida			1910	Green Springs, Fla.
J. H. D. McRae		Florida	November	5,	1911	Jacksonville, Fla.
William H. F. Roberts	1874	Florida	November	16,	1911	Sutherland, Fla.
Manuel DeLafeo	1911	Cuba	November	22,	1911	Cuba
Francis A. Taylor		Missouri	March	21,	1911	Leesburg, Fla.
Julius D. Rogers	1873	Florida	June	30,	1912	Clearwater, Fla.
Kenneth F. Jonz		Florida	August	29,	1912	Jacksonville, Fla.
Josephus Anderson	1848	Virginia	August	11,	1913	Leesburg, Fla.
Isaac A. Vernon	1878	White River	April	18,	1914	Hawthorne, Fla.
William A. Weir	1894	Florida			1914	Lemon City, Fla.
James W. Bigham	1903	Louisville	January		1915	Gainesville, Fla.
Thomas C. Bradford	1876	Mississippi	September	4,	1915	Live Oak, Fla.
E. C. Hudson	1907	Florida	February	7,	1915	Green Cove Springs,
Henry Hice	1890	Florida			1915	Coleman, Fla.
Thomas Barone	1913	Florida			1915	
A. L. Woodward	1905	Florida	December	22,	1916	Tallahassee, Fla.
J. R. Taylor	1858	Missouri	May	15,	1916	Jacksonville, Fla.
John T. Waters	1867	Louisville	December	23,	1916	
J. S. Collier		Florida	March	26,	1917	Tampa, Fla.
T. H. Sistrunk	1890	Florida	December	17,	1917	White Springs, Fla.
B. F. Mason		Florida			1917	Gainesville, Fla.
M. Dominguez						
R. L. Honiker	1870	South Georgia	October	16,	1917	Atlanta, Ga.
D. L. Switzer		Florida	December		1917	
John B. Ley	1877	Florida	December	9,	1917	Orlando, Fla.
M. H. Outland	1892	Florida	February	3,	1919	Columbia, Fla.
J. Lawton Moon	1904	Florida	February	22,	1919	Fort Meade, Fla.
W. H. Steinmeyer	1882	Florida	July	20,	1919	Lakeland, Fla.
E. A. Harrison	1897	Florida	October	5,	1919	Key West, Fla.
F. Pasco		Florida	October	31,	1919	Jacksonville, Fla.
H. B. Frazee	1865	Louisiana	August	2,	1920	Starke, Fla.
G. S. Henderson	1907	Florida	August	22,	1920	Seffner, Fla.
C. W. Inman	1885	Florida	February	6,	1920	Jacksonville, Fla.
Edward F. Ley	1882	Florida	February		1920	Jacksonville, Fla.
R. J. Wells	1889	Illinois	August	10,	1920	Tampa, Fla.
J. T. Coleman	1879	North Alabama	June	9,	1921	Tampa, Fla.
T. W. Tomkies	1869	Florida	November	25,	1921	Tampa, Fla.
Seymour Grady	1898	Baltimore	October	16,	1922	Tallahassee, Fla.
T. S. Armstead	1866	Florida	November	10,	1922	Bartow, Fla.
B. K. Thower	1872	North Georgia	March	21,	1923	Tampa, Fla.
T. F. Roland	1889	Louisville	June	18,	1923	Quincy, Fla.
E. F. Gates	1856	Florida	July	26,	1923	Manatee, Fla.

NAME	Entered Itinerancy When	Conference	Date of Death		Place of Death or Burial
C. C. Cecil	1893	Holston	November	6, 1923	Tampa, Fla.
R. M. Williams	1874	Baltimore	May	21, 1924	Quitman, Ga.
S. W. Lawler	1891	Florida		1924	Lakeland, Fla.
E. J. Hardee	1895	Florida	January	11, 1925	Lakeland, Fla.
L. D. Haynes	1903	Florida	June	14, 1925	Hawthorne, Fla.
John A. Hendry	1892	Florida	July	30, 1925	Fort Pierce, Fla.
L. W. Moore	1880	Florida	August	8, 1925	Yalaha, Fla.
J. S. Brooke	1880	White River	November	17, 1925	West Palm Beach
E. C. Calhoun	1915	Florida	July	12, 1926	Lake City, Fla.
F. B. Langford	1913	Florida	June	22, 1926	Jacksonville, Fla.
G. W. Stubbs	1914	Florida	May	26, 1927	Perry, Fla.
Francisco Sanz	1917	Florida	December	24, 1926	Tampa, Fla.
Hiriam Glass Davis	1887	N. Alabama	October	23, 1927	McClenny, Fla.
W. F. Shoemaker	1876	Illinois	March	13, 1928	Demorest, Ga.
C. C. Tyler	1904	North Georgia	August	25, 1927	Dunellon, Fla.
F. R. Bridges	1878	Florida	September	14, 1928	
John C. West	1924	Florida	December	9, 1928	Archer, Fla.
Henry F. Harris	1894	Florida	December	3, 1928	St. Petersburg, Fla.
T. J. Nixon	1878	Florida	November	5, 1929	Madison, Fla.
J. P. Durrance	1892	Florida	August	23, 1929	Palm Harbor, Fla.
J. W. Jackson	1899	Kentucky	February	26, 1930	W. Irvine, Ky.
B. F. Lawhern	1900	Louisville	January	3, 1930	Lakeland, Fla.
John Beers	1892	Florida	September	11, 1929	Tampa, Fla.
W. M. Cooper	1923	N. Mexico	July	23, 1930	St. Petersburg, Fla.
D. M. McCauley	1924	Florida	September	24, 1931	Jacksonville, Fla.
W. H. Funk	1901	Florida	December	20, 1930	Orlando, Fla.
W. J. Gray	1886	Florida	October	15, 1930	Hinson, Fla.
Paul Kendall	1906	S. Georgia	August	5, 1930	Atlanta, Ga.
M. F. Dukes	1893	Florida	March	20, 1931	Turbeville, S. C.
J. D. Sibert	1893	White River	July	27, 1931	Miami, Fla.
W. T. Rencher	1881	Alabama	October	10, 1931	Apopka, Fla.
W. B. Tresca	1892	Florida	November	30, 1931	Palmetto, Fla.

SESSIONS OF FLORIDA CONFERENCE

	PLACE	CONVENED	PRESIDENT	SECRETARY
1	Tallahassee, Fla.	February 6, 1845	Bishop J. Soule	T. C. Benning
2	Monticello, Fla.	February 9, 1846	Bishop J. O. Andrew	P. P. Smith
3	Quincy, Fla.	February 10, 1847	Bishop W. Capers	P. P. Smith
4	Waynesville, Ga.	February 9, 1848	Bishop J. O. Andrew	P. P. Smith
5	Albany, Ga.	January 31, 1849	Bishop W. Capers	P. P. Smith
6	Madison, Fla.	February 6, 1850	Ira L. Potter	P. P. Smith
7	Thomasville, Ga.	January 9, 1851	Bishop R. Paine	P. P. Smith
8	Tallahassee, Fla.	January 28, 1852	WWGriffin & Bishop Andrew	P. P. Smith
9	Quincy, Fla.	January 26, 1853	Bishop W. Capers	P. P. Smith
10	Monticello, Fla.	January 3, 1854	R. H. Howren	P. P. Smith
11	Madison, Fla.	December 2, 1854	Bishop Wm. Capers	P. P. Smith
12	Bainbridge, Ga.	December 16, 1855	Bishop J. O. Andrew	T. N. Gardner
13	Alligator, Fla.	December 24, 1856	S.P.Richardson-Bis. Andrew	P. P. Smith
14	Thomasville, Ga.	December 1857	Bishop J. Early	P. P. Smith
15	Jacksonville, Fla.	December 15, 1858	Bishop Andrew	J. C. Ley
16	Micanopy, Fla.	December 28, 1859	Bishop H. H. Kavanaugh	P. P. Smith
17	Monticello, Fla.	December 12, 1860	Bishop G. F. Pierce	P. P. Smith
18	Quincy, Fla.	December 12, 1861	Bishop G. F. Pierce	P. P. Smith
19	Tallahassee, Fla.	December 11, 1862	Bishop J. O. Andrew	P. P. Smith
20	Thomasville, Ga.	December 16, 1863	Bishop J. O. Andrew	F. A. Branch
21	Monticello, Fla.	December 14, 1864	S. P. Richardson	F. A. Branch
22	Madison, Fla.	November 29, 1865	Bishop G. F. Pierce	F. A. Branch
23	Quincy, Fla.	December 13, 1866	Bishop H. N. McTyeire	F. A. Branch
24	Monticello, Fla.	December 6, 1867	Bishop G. F. Pierce	F. A. Branch
25	Jacksonville, Fla.	January 13, 1869	Bishop W. M. Wightman	F. A. Branch
26	Lake City, Fla.	December 20, 1869	Bishop D. S. Doggett	J. P. DePass
27	Tallahassee, Fla.	January 4, 1871	Bishop W. M. Wightman	U. S. Bird
28	Madison, Fla.	January 3, 1872	Bishop W. M. Wightman	U. S. Bird
29	Fernandina, Fla.	January 8, 1873	Bishop E. M. Marvin	U. S. Bird
30	Jacksonville, Fla.	January 7, 1874	Bishop G. F. Pierce	U. S. Bird
31	Live Oak, Fla.	December 16, 1874	Bishop W. M. Wightman	Frederick Pasco
32	Quincy, Fla.	January 5, 1876	Bishop W. M. Wightman	Frederick Pasco
33	Monticello, Fla.	January 11, 1877	Bishop G. F. Pierce	Frederick Pasco
34	Tampa, Fla.	November 15, 1877	Bishop G. F. Pierce	Frederick Pasco
35	Gainesville, Fla.	November 18, 1878	Bishop H. H. Kavanaugh	Frederick Pasco
36	Tallahassee, Fla.	December 17, 1879	Bishop D. S. Doggett	Frederick Pasco
37	Ocala, Fla.	December 16, 1880	Bishop G. F. Pierce	Frederick Pasco
38	Monticello, Fla.	January 18, 1882	Bishop H. N. McTyeire	Frederick Pasco
39	Jacksonville, Fla.	January 3, 1883	Bishop H. H. Kavanaugh	Frederick Pasco
40	Madison, Fla.	January 9, 1884	Bishop J. C. Keener	Frederick Pasco
41	Gainesville, Fla.	January 7, 1885	Bishop Linus Parker	Frederick Pasco
42	Orlando, Fla.	January 6, 1886	Bishop R. K. Hargrove	Frederick Pasco
43	Tallahassee, Fla.	December 16, 1886	Bishop E. R. Hendrix	Frederick Pasco
44	Leesburg, Fla.	December 14, 1887	Bishop J. S. Key	Frederick Pasco
45	Bartow, Fla.	January 9, 1889	Bishop C. B. Galloway	Frederick Pasco
46	Gainesville, Fla.	January 8, 1890	Bishop J. C. Keener	Frederick Pasco
47	Monticello, Fla.	January 7, 1891	Bishop W. W. Duncan	Frederick Pasco
48	Tampa, Fla.	January 6, 1892	Bishop J. C. Granbery	Frederick Pasco
49	Ocala, Fla.	January 4, 1893	Bishop O. P. Fitzgerald	Frederick Pasco
50	Palatka, Fla.	January 3, 1894	Bishop A. G. Haygood	Frederick Pasco
51	Jacksonville, Fla.	January 9, 1895	Bishop W. W. Duncan	Frederick Pasco
52	Orlando, Fla.	December 18, 1895	Bishop J. C. Granbery	Frederick Pasco
53	Tallahassee, Fla.	December 9, 1896	Bishop C. B. Galloway	Frederick Pasco
54	Tampa, Fla.	December 17, 1897	Bishop W. W. Duncan	Frederick Pasco
55	Gainesville, Fla.	December 14, 1898	Bishop W. A. Candler	Frederick Pasco
56	Monticello, Fla.	December 13, 1899	Bishop W. A. Candler	Frederick Pasco
57	Bartow, Fla.	December 13, 1900	Bishop W. A. Candler	Frederick Pasco
58	Live Oak, Fla.	December 12, 1901	Bishop J. C. Granbery	Frederick Pasco
59	Quincy, Fla.	January 8, 1903	Bishop A. Coke Smith	Frederick Pasco
60	Lake City, Fla.	December 10, 1903	Bishop A. W. Wilson	Frederick Pasco
61	Orlando, Fla.	December 8, 1904	Bishop W. A. Candler	Frederick Pasco
62	Ocala, Fla.	December 7, 1905	Bishop W. A. Candler	Frederick Pasco
63	Palatka, Fla.	December 12, 1906	Bishop H. C. Morrison	Frederick Pasco
64	Tampa, Fla.	December 12, 1907	Bishop C. B. Galloway	Frederick Pasco
65	Miami, Fla.	December 16, 1908	Bishop C. B. Galloway	Frederick Pasco
66	Lakeland, Fla.	December 15, 1909	Bishop James Atkins	Frederick Pasco
67	Jacksonville, Fla.	December 14, 1910	Bishop J. C. Kilgo	Frederick Pasco
68	Gainesville, Fla.	December 12, 1911	Bishop E. E. Hoss	Frederick Pasco
69	Tampa, Fla.	December 18, 1912	Bishop H. C. Morrison	Frederick Pasco
70	Tallahassee, Fla.	December 10, 1913	Bishop H. C. Morrison	Frederick Pasco
71	Arcadia, Fla.	December 9, 1914	Bishop H. C. Morrison	Frederick Pasco
72	Tampa, Fla.	December 15, 1915	Bishop H. C. Morrison	Frederick Pasco
73	Ocala, Fla.	December 6, 1916	Bishop Collins Denny	Frederick Pasco
74	Miami, Fla.	December 6, 1917	Bishop Collins Denny	Frederick Pasco
75	Bartow, Fla.	December 6, 1918	Bishop W. A. Candler	J. E. Mickler

	PLACE	CONVENED	PRESIDENT	SECRETARY
76	Lakeland, Fla.	December 10, 1919	Bishop W. A. Candler	J. E. Mickler
77	Tallahassee, Fla.	December 8, 1920	Bishop W. A. Candler	I. C. Jenkins
78	Orlando, Fla.	December 7, 1921	Bishop W. A. Candler	I. C. Jenkins
79	Tampa, Fla.	December 18, 1922	Bishop W. N. Ainsworth	I. C. Jenkins
80	Bradenton	December 6, 1923	Bishop W. N. Ainsworth	I. C. Jenkins
81	Jacksonville, Fla.	December 3, 1924	Bishop W. N. Ainsworth	I. C. Jenkins
82	Orlando, Fla.	December 3, 1925	Bishop W. N. Ainsworth	I. C. Jenkins
83	St. Petersburg, Fla.	June 16, 1926	Bishop Hoyt M. Dobbs	I. C. Jenkins
84	Jacksonville, Fla.	June 15, 1927	Bishop Hoyt M. Dobbs	I. C. Jenkins
85	Tampa, Fla.	June 13, 1928	Bishop Hoyt M. Dobbs	I. C. Jenkins
86	Miami, Fla.	June 12, 1929	Bishop Hoyt M. Dobbs	I. C. Jenkins
87	W. Palm Beach,	June 18, 1930	Bishop John M. Moore	I. C. Jenkins
88	Tampa, Fla.	December 9, 1931	Bishop John M. Moore	I. C. Jenkins

PART II.
JOURNAL

FIRST DAY

Tampa, Florida, December 9, 1931.

Opening—The Florida Annual Conference of the Methodist Episcopal Church, South, convened in its eighty-eighth annual session in the Tampa Heights Church at Tampa, Florida, Wednesday morning, December 9th, 1931, at nine o'clock, Bishop John M. Moore in the Chair. Hymn No. 91, "Guide Me O Thou Great Jehovah," was sung, and prayer was offered by W. A. Cooper. The Bishop used Acts 5:17-32 as the basis of his remarks to the Conference, at the conclusion of which one verse of "More Love to Thee" was sung.

Tuesday Evening's Service—Carroll Varner, pastor at Sanford, delivered the opening sermon of the Conference, using as his subject, "The Holy Spirit." After the sermon, the Sacrament of the Lord's Supper was administered by H. E. Partridge, J. P. Hilburn, A. E. Householder, J. M. Gross, and J. L. Yeats.

Organization—The Secretary of the last Conference called the roll and marked the same. Two hundred and nine clerical members and thirty-four lay members answered to their names.

On motion, I. C. Jenkins was elected Secretary. Upon the Secretary's nomination, D. A. Cooke, J. B. Reid, and John W. Branscomb were elected assistants, and C. R. Mingledorf and R. T. Caldwell statistical secretary and assistant respectively.

On motion of A. H. Cole, the hour of meeting was fixed at 9:00 o'clock, and that of adjournment at 12:30. The Bar of the Conference was fixed within the limits of the main part of the auditorium.

Substitutions—The following substitutions of alternate lay delegates were made:

Bartow District: Mrs. I. C. Jenkins, in place of C. A. Sherrell. J. T. Fennell in the place of J. S. Tarrer.

DeLand District: Mrs. W. A. Fischer, in place of T. A. Rhodes. Mrs. J. T. Guy in place of Homer Smith.

Gainesville District: Mrs. W. J. Martin for John J. Tigert, and G. H. Guy for R. L. Montague.

Jacksonville District: Capt. A. B. Potter, in place of J. M. Bass (deceased). Clarence Ellis in place of L. P. McCord.

Miami District: C. R. Morgan, in place of Mrs. V. A. Rutherford. B. D. Hartsfield, in place of Mrs. A. R. Parrott.

Ocala: A. W. Ericson for J. S. Taylor.

Orlando: Mrs. Geo. T. Sigler, in place of J. J. Anderson. Roy Arnett, in place of J. L. Overstreet.

Tallahassee District: Mrs. F. E. Steinmeyer, in place of Mrs. O. C. Parker. Mrs. F. B. Becton, in place of C. W. Gregory.

Boards and Committees: P. W. Ellis read the report of the Committee on Nominations, as follows:

Sabbath Observance: G. M. Glazier, C. A. Sherrell, W. L. Huggins, B. A. Marks, J. E. Woodward, G. C. Herndon, Fred Mickler.

District Conference Records: J. E. Jones, M. E. Thompson, W. L. Nelson, T. C. O'Steen, Paul S. Anderson, C. H. Voss.

Public Worship: S. W. Walker, A. H. Cole, C. M. Blake.

On the Committee on Admission on Trial, G. S. Roberts substituted for R. I. Barnett, and W. J. Palmer in place of F. Pixton. Committee of Second Year, J. L. Criswell in place of D. M. Maynard, and Hubert Dodd in place of E. B. Clapp.

Welcome—A. H. Cole, Pastor of the Tampa Heights Church, introduced F. T. Blount, a layman of that church, who presented to the Conference Mr. W. H. Campbell, Mayor pro. tem. in place of the Hon. R. E. L. Chancey, who is out of the city. Mr. Campbell brought greetings to the Conference from the City of Tampa.

The Hon. Don C. McMullen was introduced by A. H. Cole, and greeted the Conference on behalf of Tampa Methodism. Mr. A. K. Hartsell, of the Tampa Heights Church, brought greetings from the people of the host-church. A. H. Cole made announcements concerning various features of the Conference entertainment, and welcomed the delegates and visitors in behalf of the church. The Bishop responded to the greetings of welcome on behalf of the Conference.

Introductions—The following connectional officers were introduced by the Bishop: A. J. Lamar, the Senior Publishing Agent, T. D. Ellis, Secretary of the Board of Church Extension, J. W. Perry, of the Board of Missions, G. L. Morelock, of the Board of Lay Activities, Fred Barnett, of the Hospital Board, Elam F. Dempsey, Editor of the Wesleyan Christian Advocate, W. M. Alexander, of the Department of Schools and Colleges of the General Board of Christian Education. Also, H. P. Wood, of the Methodist Benevolent Association, Rev. Felton Williams, Rev. L. A. Harroll, Rev. John Budd, and Rev. R. J. Haskew, General Evangelist. Rev. E. C. Hoyt, pastor of the Methodist Episcopal Church in Tampa, and the Rev. Mr. Reed, of the Associate Reformed Presbyterian Church, were introduced by A. H. Cole.

Question 14—Answering Question 14, What preachers have died during the year, the following names were read by the Secretary, and their names referred to the Committee on Memoirs: W. M. Cooper, M. F. Dukes, W. H. Funk, W. J. Gray, Paul Kendall, D. M. McCauley, W. T. Rencher, J. D. Sibert, and W. B. Tresca. While the Conference stood, the Bishop led in prayer.

Question 21—Under Question No. 21, the names of R. H. Barnett, M. T. Bell, Olin Boggess, J. R. Cason, J. S. Chapman, D. A. Cole, Howard Dutill, F. M. C. Eads, J. M. Gross, G. P. Hendry, J. P. Hilburn, A. E. Householder, J. L. Kilgore, A. M. Mann, J. E. Mickler, H. S. Miller, W. H. Newkirk, H. E. Partridge, G. P. Penney, W. M. Poage, B. T. Rape, C. A. Saunders, Sam Scott, G. W. Sellers, L. B. Simpson, R. A. Sowell, D. B. Sweat, J. W. Taylor, O. A. Thrower, J. Edgar Wilson, J. L. Yeats, R. E. L. Folsom, J. B. Rooney, W. J. Nease, W. O. Troutman, and Allan McFarlan were called, their characters passed, and their names referred to the Committee on Conference Relations for the superannuate relation. The name of R. L. Sumner was called, his character passed, but his name was not referred.

Question 22—Who are supernumerary, The name of L. E. Roberts was called, his character passed, and his name referred to the Committee on Conference Relations for the supernumerary relation. The name of H. A. Carleton was called, his character passed, but his name was not referred.

The following names were called by their Presiding Elders, their characters passed, and their names referred to the Committee on Conference Relations for the Superannuate Relation: J. D. Major, J. C. Jones, Gus A. Davis, E. L. Ley, J. L. Bourn, J. J. Jones.

Committee of Investigation—Upon request of P. B. Wells, the Bishop appointed the following Committee of Investigation to inquire into certain rumors pertaining to Brother Wells' character: C. W. White, C. F. Blackburn, C. H. Summers.

Question 12—Who have withdrawn or been expelled? was called, and J. O. Kroff was announced by the presiding elder of the Tallahassee District as having withdrawn and joined the Cumberland Presbyterian Church.

Question 11—Who are located this year? was called, and the Bishop announced that M. B. Cox had requested that this relation be granted. It was so ordered by the Conference. J. H. Daniel, Presiding Elder of the Orlando District, moved that E. H. Crowson be located, on the grounds of unacceptability. The motion was seconded, and Brother Daniels stated his reasons for making the motion. It was moved by R. F. Hodnett, and duly seconded, that the discussion of the question be limited to Brother Daniel and E. H. Crowson. J. P. Hilburn moved to lay the motion on the table. The motion to table was lost. The motion of Brother Hodnett was not carried.

F. L. Crowson spoke to the original motion, also J. P. Hilburn, and J. M. Gross. The time for adjournment having arrived, motion was made by W. A. Cooper, and duly seconded, that the Conference adjourn to meet at one-thirty o'clock. The motion car-

ried. Announcements were made, and the benediction pronounced by R. F. Hodnett.

FIRST DAY

Afternoon Session

The Conference resumed its work at one-thirty P. M. Bishop Moore in the chair. Hymn No. 19, "Come, Thou Fount of Every Blessing," was sung, and W. M. Poage led in prayer.

E. H. Crowson having been left on the floor at adjournment spoke to the motion left pending at the morning session. The vote was called for, and the motion, viz., that E. H. Crowson be located, prevailed (116 for; 50 against).

J. P. Hilburn moved that the Presiding Elders be given the permission of the Conference to employ Brother Crowson as a local preacher, provided they can use him. The motion carried.

Resolution—C. H. Summers presented a Resolution regarding the Methodist Democratic Herald. Motion was made and carried that the paper be adopted item by item, and the part adopted is as follows:

A RESOLUTION

WHEREAS there has appeared in circulation and is being published within the bounds of the Florida Conference, Methodist Episcopal Church, South, a certain periodical known as the Methodist Democratic Herald, and

WHEREAS this publication is not an official organ of the Methodist Church, and

WHEREAS the articles and editorials appearing therein, attack the policy of our Church and her harmony of endeavor, in that it creates destructive thought and procedure among our people.

THEREFORE, be it resolved by the Florida Annual Conference, Methodist Episcopal Church, South, in session in Tampa, Florida, that we do hereby express our disapproval of this and all other similar publications and circulars.

Signed,
C. H. SUMMERS,.
M. H. NORTON,
P. M. BOYD.

Committee of Investigation—E. Watt Smith stated that a Committee of Investigation in the case of Ludd M. Spivey had reported a trial unnecessary. R. E. L. Folsom read a bill of complaint against said Ludd M. Spivey, calling for a new Committee of Investigation. Dr. Spivey requested that such committee be appointed. The Bishop appointed the following committee, on request of the Conference: L. M. Broyles, F. J. Patterson, O. E. Rice.

Dr. J. W. Perry, of the General Board of Missions, was called to the platform and addressed the Conference briefly on behalf of the missionary enterprise of the church.

Introductions—Dr. Harvey W. Cox, President of Emory University, Dr. S. H. C. Burgin, and Dr. John Ellis, of Atlanta, were introduced to the Conference. Also Dr. Marvin A. Franklin, pastor at Riverside Park, Jacksonville, who was transferred to the Florida Conference at its adjourned session last December.

Question 9—Who are received by transfer from other conferences? was called, and the following answer given by the Bishop: L. P. Webb, in the class of the second year, from the South Georgia Conference; C. M. Samford, an elder, from the Northwest Conference; C. A. Cornell, an elder, from the Alabama Conference; Homer Thompson, an elder, from the North Georgia Conference; Felix R. Hill, Jr., an elder, from the Memphis Conference; Lewis N. Stuckey, an elder, from the Texas Conference.

The Bishop made certain announcements of interest to the Conference. Other announcements regarding the meeting of Conference Boards, etc., were made, and the bendiction was pronuonced by J. Edgar Wilson.

SECOND DAY

Thursday, December 10, 1931.

Opening—Conference convened at 9:00 A. M., Bishop Moore presiding. After the singing of Hymn No. 355, "Love Divine All Loves Excelling," prayer was offered by W. E. Sewell. The Bishop used as the basis for his talk to the Conference, the first Chapter of First John. After the singing of Hymn No. 490, W. K. Piner led in prayer.

Journal—The Journal of the Wednesday morning and afternoon sessions was read by the Secretary, and approved.

Publishing House Representative—Henry B. Cain, of the Publishing House, was introduced to the Conference, and made a statement in regard to the work of the publishing interests.

Report of Committee of Investigation—L. M. Broyles, Chairman of the Committee of Investigation in the case of Ludd M. Spivey, reported that the Committee had found a trial unnecessary.

L. B. Overstreet stated to the Conference that he could not agree with the findings of this Committee, and therefore resigned as a traveling elder of the Florida Conference and as a member of the Methodist Episcopal Church, South.

W. A. Cooper, J. P. Hilburn, E. Watt Smith, spoke in reference to the resignation of Brother Overstreet, and requested that it be not accepted until effort was made to induce him to reconsider. The Bishop stated that the matter would be held in abeyance for the present.

L. M. Spivey, President of Southern College, addressed the Conference, reporting on the work of the college for the past year. J. M. Gross and O. E. Rice urged hearty support of Southern College and its administration.

Vote on Judicial Council—Time Fixed—L. M. Broyles moved that we make the vote on the Judicial Council the order of the day

tomorrow morning at ten o'clock. The motion was seconded and carried.

Report of Committee of Investigation—C. W. White, chairman of the committee of investigation in the case of P. B. Wells, reported that the committee had found a trial necessary. M. H. Norton was appointed to represent the church. The Bishop appointed the following Committee of Trial: J. F. Bell, Chairman, W. W. Laite, J. P. Gaines, C. C. Frazier, W. T. Brantley, W. C. Fountain, J. P. Lilly, B. D. Bourn, T. R. Adams, R. B. Templeton, A. H. Hancock, G. E. Summers, J. L. Criswell, J. W. Blake.

Resolution—P. W. Ellis, for the Presiding Elders, presented the following Resolution:

"Resolved, That this Conference requests its various Boards, together with its Commission on Budget, to arrange for a reduction of the Assessment for Conference Work to a sum not to exceed $108,000.00 for the coming Conference year,"

and moved its adoption. The motion was seconded. I. S. Patterson moved to amend the resolution by substituting the figure $120,000.00 for $108,000.00. Motion was seconded by A. M. Hughlett. After some discussion, the amendment was lost and the Resolution was adopted.

Conference Organ—J. R. Cason moved that the Chair appoint a committee of three to take into consideration the advisability of uniting with the North and South Georgia Conferences in a Conference Organ, and report its findings to this body for action. After some discussion, A. C. McCall moved that the motion be laid on the table. The motion was seconded, but did not carry. The original motion was adopted. E. O. Heath, R. Ira Barnett and Harwell Wilson were appointed by the Bishop as the committee.

Question 21—Under question 21, the following names were called and their characters passed:

Bartow District—E. Watt Smith, Presiding Elder, G. O. Powell, C. Fred Blackburn, H. J. Haeflinger, E. B. Clapp, J. C. Jones, L. P. Driskell, K. Hollister, G. S. Roberts, W. J. Martin, Hubert Dodd, J. T. Mitchell, R. E. Carlson, W. M. Mullen, I. C. Jenkins, W. E. Sewell, G. M. Glazier, J. E. Jones, L. M. Reid, C. E. Gutteridge, K. H. Koestline, L. M. Spivey, G. F. Scott, D. M. Maynard, Olin Boggess, R. Ira Barnett, G. W. Hutchinson, Harvey M. Hardin, Forrest D. Heddon, H. H. McAfee.

DeLand District—Paul W. Ellis, P. E.—R. T. Caldwell, J. B. Culpepper, L. Munro, E. L. Hollady, P. L. Redfearn, W. W. Laite, W. C. Fountain, D. B. Sargent, Thomas Williams, C. H. Lane, J. P. Gaines, C. W. Mathison, G. W. Rosenberry, Carroll Varner, W. G. Strickland, M. E. Meyer, E. M. Rooks, J. D. Murray, C. C. Frazier, J. E. Shepherd, W. A. Fischer, S. A. Wilson.

Gainesville District—Rembert A. Guy, P. E.—B. D. Bourn,

J. A. Bridges, W. H. Herndon, J. P. Lilly, W. A. Myres, Don A. Cooke, E. J. Pendergrass, J. L. Hunter, F. L. Martin, J. F. Bell, W. K. Piner, G. H. York, J. F. Clark, F. L. Crowson, B. M. Montgomery, R. F. Kersey, C. H. Voss, J. G. Stradley, A. B. Austin.

Jacksonville District—A. F. Turner, P. E.—A. M. Daiger, Laurie G. Ray, W. C. Staats, W. C. Rogers, R. A. Selby, A. P. Smith, W. O. McMullen, E. O. Heath, W. T. Brantley, W. L. Huggins, W. L. Nelson, J. T. Coulliette, P. B. Trigg, F. J. Patterson, S. O. Hammond, O. A. Murphy, W. M. Tabb, C. J. Tyler, J. T. Guy, Ira S. Patterson, C. W. Crooke, J. F. Phillips, S. H. C. Burgin.

Miami District—Smith Hardin, P. E.—G. C. Herndon, G. R. Stephens, D. D. Dieffenwierth, W. J. Jones, L. E. Wright, H. H. Waller, C. W. McConnell, Bruce F. Gannaway, R. L. Armor, W. R. Howell, O. Sewell Palmer, Holmes Logan, J. B. Reid, J. D. Hurt, H. C. Hardin, W. F. Jones, Walt Holcomb, T. C. O'Steen, J. A. Tolle, W. J. Churchwell, H. T. Gaines, C. K. Vliet, W. E. Dennis, L. Oser, F. E. Tiffin.

Ocala District—Benj. F. Rogers, P. E.—J. E. Woodward, S. I. Hendrix, A. M. Hughlett, C. T. Howes, Jas. A. Hendry, R. C. Holmes, C. R. Mingledorf, W. W. Taylor, A. A. Godfrey, W. J. Carpenter, R. B. Templeton, A. C. Riviere, L. D. Lowe, J. E. Lewis, T. R. Adams, C. S. Gardner, W. A. Cooper, J. W. Branscomb, J. W. Hamilton, H. G. Cowan, Shuler Peele, H. B. Boyd, R. E. Wicker.

Orlando District—J. H. Daniel, P. E.—F. Pixton, C. M. Cotton, A. H. Hancock, W. C. Norton, W. J. Palmer, W. E. Bryant, W. J. Nease, J. W. Rogers, G. E. Summers, William Boland, E. N. Philpot, J. D. Lewis, T. W. Carlton, I. L. Bishop, C. H. Summers, C. C. Keathley, O. E. Rice, P. M. Boyd, E. F. Norton, C. F. Tolle, M. H. Norton, R. F. Hodnett.

Tallahassee District—F. E. Steinmeyer, P. E.—J. L. Criswell, D. Lee Jones, A. G. Cox, Paul S. Anderson, J. E. Skipper, M. H. Wyatt, E. C. Sanders, H. W. Tyler, A. C. McCall, J. W. Blake, V. T. Crawford, C. W. White, W. F. Dunkle, Joseph Barton, C. F. Starnes, O. C. Howell.

Tampa District—S. W. Walker, P. E.—A. R. Buhrman, Ira E. Williams, M. L. Smith, H. F. Tolle, T. L. Z. Barr, L. M. Broyles, J. S. Purcell, F. W. Cramer, R. L. Allen, E. M. Wise, A. H. Cole, H. W. Blackburn, A. A. Koestline, J. W. Austin, H. L. Wiggins, E. J. Gates, C. E. Cook, J. E. Hartsfield, P. A. Fletcher, H. A. Spencer, F. H. Champion, W. J. Ashworth, M. E. Thompson, H. M. Bullock, B. W. Palmer, G. Perez, R. Paula.

Connectional Interests—Dr. E. B. Chappell, for many years the Editor of our Sunday School literature, was introduced to the Conference by the Bishop.

Dr. A. J. Lamar, Senior Publishing Agent, brought words of greeting from the Publishing House to the Conference.

Dr. Harvey W. Cox, President of Emory University, was introduced, and spoke to the Conference in regard to Emory University.

Dr. Dice R. Anderson, President of Wesleyan College, was introduced, and spoke to the Conference.

Dr. E. C. Peters, President of Paine College, Augusta, Georgia, was introduced, and addressed the Conference.

Dr. W. M. Alexander, of the Department of Schools and Colleges of the General Board of Christian Education, spoke to the Conference in regard to the work of the Board of Christian Education.

Assistant Secretary—On nomination of the Secretary, J. P. Gaines was elected an Assistant Secretary, and appointed to serve with the Committee of Trial in the case of P. B. Wells. A. C. McCall was appointed a member of the Committee of Trial in place of Brother Gaines.

Announcements were made, the Doxology was sung, and the benediction pronounced by Dr. E. B. Chappell.

THIRD DAY

Friday, December 11, 1931.

Opening—The Conference was called to order at nine o'clock, Bishop Moore presiding. Hymn No. 143, "In the Cross of Christ I Glory," was sung, and R. H. Barnett led in prayer. The Bishop read and gave an exposition of the 3rd Chapter of 1st Timothy.

Journal—The minutes of Thursday's session were read by the Secretary, and approved.

Class of the Second Year—Under Question 6, Who are admitted into full connection? the name of R. E. Carlson was called, and being recommended by the Committee on Admissions, and answering the required questions satisfactorily, was admitted into full connection by vote of the Conference.

"Blest Be the Tie that Binds" was sung.

Order of the Day—The time having arrived for the Order of the Day, as fixed by the Conference at the previous session, the Secretary read the proposed amendment entitled "The Judicial Council." L. M. Broyles moved the previous question, which carried. The vote was taken, as follows: Aye, 177, Nay, 31.

Name Referred—On motion of S. W. Walker, Presiding Elder of the Tampa District, the name of E. J. Gates was referred to the Committee on Conference Relations for the superannuate relation.

PRESIDING ELDERS' REPORTS—The Bishop called for reports from the presiding elders, which were given, as follows:

E. Watt Smith for the Bartow,
P. W. Ellis for the DeLand,
Smith Hardin for the Miami,
F. E. Steinmeyer for the Tallahassee,
J. H. Daniel for the Orlando,
B. F. Rogers for the Ocala,
R. A. Guy for the Gainesville,
A. F. Turner for the Jacksonville, and
S. W. Walker for the Tampa Districts.

Greetings from Florida Baptist Convention—The Bishop read a telegram from the Florida Baptist Convention in session at Orlando conveying greetings to the Florida Conference. On motion, the Secretary was instructed to respond by telegram with best wishes from the Florida Conference to our sister denomination in session at Orlando.

Introductions—Lewis N. Stuckey, who is being transferred to the Florida Conference from Texas, was introduced by the Bishop. Also Gus Klein, one of our General Evangelists, Lem L. Long, of the Tennessee Conference, and Rev. Lewis Sauerbrei, a member of the Troy Conference of the Methodist Episcopal Church, were introduced.

Class of the First Year—The Class of the First Year was called, and W. J. Ashworth, Shuler Peele, E. F. Norton, P. M. Boyd, Laurie G. Ray, E. J. Pendergrass, J. B. Culpepper, Jr., G. C. Powell, Bruce F. Gannaway and Harvey M. Hardin, having passed the required Course of Study, were advanced to the Class of the Second Year. William R. Boland and Forrest D. Heddon, students at Duke University, were not before the Committee, and, therefore, remain in the Class of the First Year.

Class of the Third Year—The Class of the Third Year was called, and J. W. Branscomb, J. W. Hamilton, W. W. Taylor, C. F. Tolle, J. A. Tolle, C. K. Vliet, H. L. Wiggins, T. C. O'Steen, and E. B. Clapp, having passed the required examinations, and their characters having been passed, were advanced to the Class of the Fourth Year. E. L. Ley, not being before the Committee, remains in the Class of the Third Year.

Class of the Fourth Year—The Class of the Fourth Year was called, and D. L. Jones, J. D. Hurt, O. C. Howell, A. A. Koestline, E. L. Hollady, M. H Wyatt, H. W. Tyler, C. M. Cotton, P. S. Anderson, I. E. Williams, having completed the Course of Study, and being eligible, were elected to Elders Orders. F. L. Martin and L. E. Roberts, not having finished the Course of Study, remain in the class of the Fourth Year. W. L. Huggins, B. W. Palmer, and C. K. Vliet were reported as having completed the Course of Study, but not having travelled the required time, were ineligible for Elders Orders. A. B. Austin was not before the Committee, and, therefore, remains in the Class of the Fourth Year.

Question 17—What traveling preachers and what local preachers have been elected deacons? Traveling preachers, Robert Eman-

uel Carlson. Local preachers, James Roy Hill.

Orders Recognized—On motion, the orders of H. D. Eifert, local elder, coming to our church from the Methodist Episcopal Church, were recognized.

Question 1—Under Question 1, Who are admitted on Trial by vote of the Conference Johnson Edward McKinley and James Roy Hill were admitted on trial. James W. Wyrick, not having met the educational requirements, was not admitted, but on motion of S. W. Walker, the Presiding Elders were authorized to use him as a Supply, if convenient to do so.

Report of Orphanage Board—R. F. Hodnett read the report of the Orphanage Board, which was adopted, as follows:

REPORT OF THE ORPHANAGE BOARD

The Trustees of the Florida Methodist Orphanage are pleased to report a year full of blessings and financial success during these times of hardship and depression.

A spirit of real sympathetic interest in the children and the general welfare of the Home has been shown during the year by the Church and also by many other friends. Thousands have visited the Home and were charmed by its beauty, quiet home-like atmosphere and the wonderful work being done for the helpless, homeless, fatherless little ones sheltered under its roof and departing, have left blessings and gifts.

Many hundreds of valuable boxes of household needs, clothing, toys and groceries have been received from all over the state, and from distant states.

The number of children in the Home this year has reached as high as one hundred forty. There are now one hundred thirty-three. Several have gone out to accept remunerative employment, among them some well trained printers.

We are very happy to report that no death nor serious sickness has visited us this year. Minor troubles have developed by scores, and once again The Junior Welfare League, doctors, and nurses of DeLand, Orlando, Sanford, and elsewhere, rendered a great service which if paid for in money would have cost several thousand dollars. For this beautiful unselfish service we wish to record here the sincere thanks of the trustees and of the Church at large.

In their school work the children are in the front rank, taking more than a proportionate share of all honors. Their activities in Church work is equally satisfactory.

Supt. C. R. Shannon and his wife have developed in the Home a wonderful Christian spirit. Their devotion to the children and sacrificial services are highly appreciated. A splendid printing plant, building and equipment, has been established, known and dedicated as the D. B. Sweat Memorial Printing Office. This has been done without cost to the Trustees; friends from nearly every state in the Union contributed to its construction. The Florida Methodist Orphanage Band now numbers fifty pieces secured and developed through the skill and energy of D. B. Sweat, Jr., without cost to the Board.

The maintenance of the Home has cost for the twelve months period $31,337.82. Of this sum, Work Day in 1931 brought in a total of $5,300.00. On the $20,000.00 assessment ordered by the Conference, $17,000.00 was realized. The remaining $9,037.82 was raised by Financial Agent H. H. Waller, and what was sent to the Home as a result of his labors. The Agent's faithful hard work has enabled us to feed and clothe the children and saved us from financial disaster. We ask for no assessment for the ensuing year but that we be given all the fifth Sunday offerings in all Sunday Schools and all Church services, that Work Day be continued, and that

the Financial Agent be given access to all our pulpits, together with the sympathetic cooperation of all the pastors.

The Home and all furnishings and equipment is valued at $200,000.00. Insurance carried $49,000.00. Premiums paid $948.00. We recommend: That Rev. H. H. Waller be appointed Financial Agent for the ensuing year.

That Rev. Smith Hardin be elected trustee to fill the vacancy caused by the resignation of Rev. L. M. Broyles.

That Saturday before the second Sunday in May be made permanent Work Day and the following Sunday be permanent Harvest Day.

Respectfully submitted,
L. P. HAGAN, President,
R. F. HODNETT, Secretary.

Character Passed—The name of P. J. Pappas was called and his character passed.

J. A. Phillips, Presiding Elder of the Latin Work, was introduced to the Conference.

S. D. Harris called attention to the fact that E. L. Ley is seriously ill, and moved that a telegram of sympathy and love be sent him from the Conference. The motion carried, and on the suggestion of L. M. Broyles, an offering was taken for Brother Ley, which amounted to $60.31.

By vote of the Conference, the Secretary was authorized to send telegrams conveying greetings and best wishes from the Conference to Gus Davis, J. T. Mitchell, O. A. Thrower, and J. T. Guy.

Announcements were made, and the benediction pronounced by Dr. A. J. Lamar.

FOURTH DAY—MORNING SESSION

Saturday, December 12, 1931.

Opening—Conference convened at nine o'clock, Bishop Moore in the chair. Hymn No. 106 was sung, and prayer was offered by C. K. Vliet. The Bishop read from the Gospel of John, twenty-first chapter, 15th to the 18th verses, making comments thereon.

"He Leadeth Me"—was sung.

Journal—The minutes of the previous session were read by the Secretary, and approved.

Bishop Moore read a telegram expressing greetings to the Conference from Walt Holcomb, who has been transferred to the Memphis Conference.

Appeal from District Conference—An appeal from the decision of the Orlando District Conference in refusing to pass the character of A. D. Buck, a local elder, was made by E. H. Crowson. The Bishop appointed the following committee to investigate the matter: Marvin A. Franklin, J. J. Richards, W. K. Piner, Carroll Varner, R. B. Templeton, W. E. Sewell, V. T. Crawford, H. G. Cowan, and K. Hollister. The committee retired from the Conference to consider the matter.

Protest to Action of the Conference—E. H. Crowson read and

filed with the Secretary a protest to the action of the Conference in locating him.

Report of Board of Temperance and Social Service—W. J. Carpenter read the report of the Board of Temperance and Social Service, which was adopted, as follows:

REPORT OF BOARD OF TEMPERANCE AND SOCIAL SERVICE

Dear Brethren:

We are face to face with a critical situation. Not since the passage of the Eighteenth Amendment has the enemy been so determined, so unprincipled, so hopeful, to repeal our prohibition law.

A small number of very rich men have poured out their gold to finance a campaign of falsehood and deception. They desire to bring back the old saloon, and to make those who may drink beer pay their income and corporation taxes. These men seek to rob the poor for their personal benefit.

The church and all allied agencies which believe in the supremacy of right, the highest good of society, the preservation of the church and school, and especially the well-being of the poor and unfortunate, should prepare for a fight to the end. This is no time for weaklings to be in the lead of the militant hosts. God calls men, noble men, big men.

In view of the position of our great church on this question we feel warranted in the following denials:

1. We deny that this age or any other age needs beer rather than bread. A former brewer claims the gift of beer to the poor man will bring back prosperity—to the brewer of course. How can a business which never employed over a hundred thousand men bring bread to the millions who are hungry?

2. We deny the brazen pretense that the "wets" ever have been or are now, in favor of the enforcment of law. We challenge them to show a single instance where they have formed any organization large or small for this purpose. And the idea that a liquor man should have any special concern for the morals of the country is as reasonable as that the cat is concerned for the life of the mouse.

3. We deny that a nation can drink itself into prosperity. Every dollar spent for beer leaves the channels of legitimate trade and goes into the coffers of the brewer. Beer helps the sheriff's business.

4. We deny that there is any great amount of conviction among the masses of the people demanding either repeal of the prohibition law or even its modification, except as that conviction is shared by this group of wealthy men who seek financial advantages thereby, as against the average man or the poor man.

Back of all these movements is the dollar, or else the personal advancement of unsafe politicians. Let us hold fast our ground and not lose our heads at this time.

We can safely affirm the benefits which have accrued to the people by closing the saloons, as seen in the multiplied homes owned and built since prohibition became the law of the land. Also we can point with pride to the almost staggering amount of money in our savings banks. We do not claim that all these deposits have resulted from prohibition, but we do claim that at least half and more, is a direct result of prohibition.

We also affirm that the wet press is most unfair, partial, selfish, narrow, and apparently liquor owned. Almost all of the great dailies seem to be owned body and soul by the liquor interests. There are a few notable exceptions for which we are thankful. For the most part these wet papers have very litlle regard for the truth when they express themselves on this subject. We should pray for them that they may be induced to give the facts once in a while.

We urge our preachers and members to give no ground to the enemy, to boldly fight for what we know to be right, to do every thing compatable with our calling, to defeat all attempts of the wicked forces to destroy the advantages which we have secured by the closing of the saloon.

We should thoroughly inform ourselves that we may be competent leaders of our people, and also able to cope with the enemy as to facts and arguments.

We endorse the Anti-saloon League and the W. C. T. Union and also the National Prohibition Board of Stategy, giving the fullest cooperation to these agencies.

We have a right to demand of the officers of the law a stricter enforcement of those laws pertaining to prohibition, gambling, and kindred evils. We are thoroughly convinced that no appreciable amount of liquor can be sold in any city or town with the officers being aware of it, and allowing such sales to go on. THE LAW CAN BE ENFORCED. It will not be enforced by men who do not believe in it. Honest and conscientious men will do all in their power to make the law a "terror to evil doers." But it behooves all good citizens to cooperate with the police and sheriffs office in this matter.

We also request our representatives in the Congress to give no heed to the demands of the anti-prohibition element of the country, but to work and vote for the best interests of Florida and promote the highest good of the women and children of the State. Any sort of use of intoxicants can never be of any advantage to our children, our schools or our churches. Hence we pledge our support to all men who thus represent us offering them all the information, encouragement, which they may need.

We protest the Racing bill passed by the last legislature, as being wicked in principle, passed at the behest of men who care nothing for the moral character of the State, and was probably passed because of the use of large amount of bribe money. That such money was spent no one can deny. The most condemning statements were made on the floor of the House as to bribery attempts but absolutely nothing came of it. Church members evaded their responsibility, or betrayed their church by voting for the wicked bill. Hundreds of thousands of dollars will be filched from the pockets of the unthinking and pass out of the State. A raft of undesirable people will be brought into the State to further corrupt our social units and spread lawlessness amongst us. No man or woman can maintain his or her Christian character and support any form of gambling. Vote against it, work against it and give it no sanction whatever.

We rejoice that the attempt made during the session of the last legislature to pass a bill allowing a very brief residence in the State as a prelude to a divorce, failed to pass. Even the effort which was made was a reflection upon our great State. Any attempt to encourage the destruction of the home life, to make it easy to dissolve the marriage obligation, or to offer a sort of premium to the would be seekers for a divorce, is so repugnant to the Bible conceptions of marriage as to warrant the most severe criticism. We shall need to guard our people at this point, and also to carry on a campaign of education among our people to elevate their social and domestic ideals to the level of the refined Christian sentiment of the church.

We feel warranted in urging our people, so far as possible to give employment to those who are out of work, especially to heads of families. By so doing we can give splendid evidence of our brotherly interest in the needy and unfortunate.

We think it well for our elders, in cooperation with this Board, to arrange for a series of prohibition rallies in their Districts, and groups of charges, using, so far as they may, laymen of ability, and ministers who are deeply interested in this work.

We recommend the appointment of Rev. C. W. Crook, as superintendent of the Anti-Saloon League in Florida.

We also think it wise to cooperate with the Anti-Saloon League in its efforts to thoroughly organize every county in the State. We should render all the aid we possibly can to further this end.

We are a prohibition church. From the days of Wesley to this good hour we have made no concessions to this great evil. We hereby and

hereon affirm and declare, our undying opposition to the liquor business until this menace to our civilization is safely passed.

Respectfully submitted,
W. J. CARPENTER, Chairman.

Report of Committee on Advocate—Harwell Wilson read the report of the Committee appointed to look into the advisability of uniting our Conference Organ with that of the North and South Georgia Conferences, which report recommended that such action be not taken at this time. The report was adopted.

Report of Commission on Benevolences—Harwell Wilson read the report of the Conference Commission on Benevolences. Fred T. Barnett, representing the General Commission on Benevolences, spoke to the report. The report was adopted, as follows:

REPORT OF CONFERENCE COMMISSION ON BENEVOLENCES

The Annual Conference Commission on Benevolences begs leave to report as follows:

We have viewed with concern the decline in the percentages paid upon the Benevolences and the Kingdom Extension Offering throughout the Church, and we would call upon our ministers and laymen of the Florida Conference to rally more earnestly and loyally to the support of the connectional interests of our Church.

Your attention is called to a recent change enacted by the General Commission on Benevolences, whereby the vice-Chairman of the Annual Conference Commission on Benevolences shall hereafter be designated as the Conference Chairman of said Commission. Your Commission on Benevolences has taken definite action making the Conference Chairman, Rev. I. S. Patterson, the Executive Officer of said Commission. The Bishop in Charge of the Episcopal Area in which our Conference is situated shall continue to be the General Chairman of said Commission.

Your Commission requests that the Conference Commission on Budget appropriate the sum of $500.00 for the expenses of the Conference Commission on Benevolences during 1932, said sum to be provided out of Conference funds in proportion to the apportionment allotted to each Board participating in the benevolences, in accordance with the provisions of Paragraph 338 of the Discipline.

Your Commission has fixed the following places and dates for the Kingdom Extension Institute:

Kingdom Extension Institutes

District	Place	Time
Jacksonville	Jacksonville	Monday, Feb. 8, 10 A. M.
Tallahassee	Tallahassee	Tuesday, Feb. 9, 10 A. M.
Gainesville	High Springs	Wednesday, Feb. 10, 10 A. M.
Orlando	Kissimmee	Thursday, Feb. 11, 10 A. M.
Tampa	Tampa, First Church	Friday, Feb 12, 10 A. M.
Sarasota	Wauchula	Monday, Feb. 16 10 A. M.
Bartow	Lakeland, First Church	Tuesday, Feb. 16, 10 A. M.
Orlando	Kissimmee	Wednesday, Feb. 17, 10 A. M.
Miami	Trinity-Miami	Friday, Feb. 18, 10 A. M.

We would urge a full attendance of ministers and laymen upon the District Stewards' Meetings and Kingdom Extension Institutes, where plans will be made, in behalf of the world program of Methodism.

We recommend that, in accordance with the plan outlined by the General Commission on Benevolences, the months of January, February and March, closing with Easter, be set aside as period of special cultivation and effort in behalf of the Benevolences and the Kingdom Extension Offering, and we would urge upon our pastors and laymen the fullest cooperation in the promotion of such a campaign of study, publicity and sacrificial giving as will insure larger returns for the benevolent causes of the Church.

We would urge the importance of an Every Member Canvass in the early part of the Conference Year for the benevolences, and would request a wise and general distribution of the helpful literature that has been prepared by the General Commission on Benevolences for this purpose.

Your Commission recommends that remittances on the regular benevolences shall be made at least quarterly in every charge of the Florida Conference, and that we seek diligently to achieve one hundred per cent, in the collection of these claims.

In conclusion, your Commission, recognizing the critical situation which confronts our Methodism, and deploring the declining percentages paid upon the Benevolences and the Kingdom Extension Offering, pledges its best efforts during the coming year to the promotion of the financial program of the Church, and we would ask every Methodist in Florida, and particularly our ministerial and lay leadership to join hands with us in restoring the Florida Conference to that place which she once occupied among the Conferences of Southern Methodism in the support of the entire program of the Methodist Episcopal Church ,South.

IRA S. PATTERSON, Conf. Chairman,
Committee on Benevolences.

Report of Committee of Trial—J. F. Bell, Chairman, read the report of the Committee of Trial in the case of P. B. Wells, as follows: In accordance with the recommendations of the Committee, the Bishop reprimanded Brother Wells before the Conference, for imprudent and unministerial conduct, the character of P. B. Wells being passed by the Conference.

Report of Commission on Budget—A. M. Hughlett read the report of the Commission on Budget. W. A. Cooper moved to amend the report by striking out the figure $28,000.00 and substituting therefore, $33,000.00 as the apportionment for the Board of Finance. The motion did not carry. The Report was adopted, as follows:

REPORT OF COMMISSION ON BUDGET

We, your Commission on Budget, submit the following for the use of the various Boards for the coming year; also the percentage to be used by the Conference Treasurer for each in the disbursement of these funds:

	Apportionment	Percentage
Education	$ 32,000.00	.2962
Christian Education	10,000.00	.0926
Joint Board of Finance	28,000.00	.2593
Board of Missions	27,400.00	.2537
Board of Church Extension	4,000.00	.0370
Advocate Board	3,500.00	.0324
Board of Lay Activities	1,000.00	.0093
Printing and Incidentals	1,000.00	.0093
Hospital Board	200.00	.0018
Conference Entertainment	900.00	.0084
Total	$108,000.00	$1.00

Respectfully submitted,

A. M. HUGHLETT, Chairman.
C. E. EARNEST, Secretary.

REPORT NO. 2 COMMISSION ON BUDGET

Apportioning the General and Conference Work in one item, as ordered by the Conference, to the various districts, also giving the percentage of apportionment for the Conference Treasurer's use.

	Apportionments	Percentage
General Work	$ 60,064	.3574
Conference Work	108,000	.6426
Total	$168,064	100.

District	Percentage	General and Conference Work
Bartow	.1158	$ 19,462
Gainesville	.1293	21,731
Jacksonville	.1211	20,353
Miami	.1248	20,974
Orlando	.1298	21,814
Sarasota	.1105	18,571
Tampa	.1466	24,638
Tallahassee	.1221	20,521
	100.	$168,064

Respectfully submitted,
A. M. HUGHLETT, Chairman.
C. E. EARNEST, Secretary.

Report of Florida Christian Advocate Board—W. A. Myres requested permission to submit Report No. 1, Florida Christian Advocate Board, without reading, which permission was granted. Report No. 2 was read by W. A. Myres, and adopted, as follows:

REPORT NO. 1—THE FLORIDA CONFERENCE ORGAN BOARD

We present herewith the financial exhibit of the Florida Conference Organ Board for the twelve months beginning January 1st, and closing December 12, 1931. It gives us a great deal of pleasure to report that the indebtedness on the paper has been reduced almost to the vanishing point, and we hope to make a material forward step in our Advocate for the coming year.

Respectfully submitted,
W. A. MYRES, Vice Chairman.

TREASURER'S REPORT
January 1, 1931, December 12, 1931

Receipts

January 1, Brought forward	$ 590.95
To December 2, From H. L. Phifer, Treasurer	1,831.97
December 12, From H. L. Phifer, Treasurer	940.13
TOTAL	$3,363.05

Disbursements

To Secretary to Editor	$ 312.50
Office Incidentals	100.00
Editor's Salary	800.00
Florida Methodist Publishing Company	1,300.00
Lamar & Whitmore	575.55
Board Expenses	12.15
Balance on hand	262.85
TOTAL	$3,363.05

We recommend:

1. The continuation of the publication of the Florida Christian Advocate on the same basis as last year. It is our opinion that we can continue this publication and pay the debt to Lamar & Whitmore in full this Conference year. We promise to make such improvements in the paper as the subscriptions and advertising may warrant. In passing this resolution it is understood that the Conference pledges cooperation in the circulation of the paper.

2. We are delighted to report that the indebtedness to Lamar & Whitmore will be reduced by a payment at this Conference to about $700.00. We are deeply grateful to Lamar & Whitmore for their kindness in adjusting this indebtedness, and in extending credit from time to time. We have greatly enjoyed the kindness of Dr. Lamar in his meetings with our Board.

We appreciate greatly the kindness of Dr. J. Edgar Wilson in serving the Advocate as Publishing Agent without salary, and we call attention to the fact that the $100.00 a month paid to the Florida Methodist Publishing Company has not been sufficient to give that company a profit on the paper. We extend thanks to Dr. I. C. Jenkins for the faithful service he has rendered to the Advocate, and for his offer to continue that service at a reduced rate of pay in order to continue the paper.

We earnestly urge all of our pastors to use all diligence to place the subscription list where it ought to be.

We regret that we have not been able to publish a better paper, but we have done our best under the pressure of a heavy debt, and we can now promise the removal of that burden at the close of the coming Conference year. We therefore crave your forbearance and full cooperation.

Respectfully submitted,
W. A. MYRES, Vice Chairman.
H. W. BLACKBURN, Secretary.

Withdrawal—J. P. Hilburn moved that we grant the request of L. B. Overstreet for withdrawal from the Florida Conference. Motion carried.

Committee in case of A. D. Buck—M. A. Franklin reported for the committe in the matter of the appeal of A. D. Buck that the case was remanded to the Orlando District Conference for a rehearing.

Report of Conference Treasurer—H. L. Phifer, Conference Treasurer, made report, as follows:

TREASURER'S REPORT

Tampa, Florida, December 12, 1931.

To the Florida Annual Conference, Methodist Episcopal Church, South: We beg to submit the following report:

Paid on Assessments for General Work:

Missions	$ 9,113.86
Negro Work	1,026.28
Church Extension	2,270.20
Education	4.425.19
Theological Schools	1,036.01
Superannuate Endowment	2,274.09
Epworth Leagues	22.86
Sunday Schools	92.87
Bishops Fund	2,602.19
American Bible Society	647.55
General Conference Expense	580.32
Temperance and Social Service	323.27
Federal Council	129.52
Lay Activities	772.16
Hospitals	647.55
Total	$ 25,963.92
Golden Cross	827.07
Total amount raised for General Work	$ 26,790.99

Paid on Assessments for Conference Work:

Conference Claimants	$ 30,091.88
Conference Missions	31,636.05
Education	23,806.27
Education, Special	21.01
Sunday Schools	6,449.50
Christian Advocate	4,972.07
Epworth Leagues	799.10
Church Extension	4,535.31
J. C. Ley Loan Fund	9.43
Hospitals	411.15
Temperance and Social Service	4.80
Printing and Incidentals	15.72
Lay Activities	399.57
Lay Activities, Special	369.00
Orphanage	14,796.68
District Work	3,519.60
Conference Entertainment	585.13
Publication of Minutes	4.00
Total amount raised for Conference Work	$122,426.27

43 per cent paid on General Work
59 per cent paid on Conference Work

Respectfully submitted,
H. L. PHIFER, Conf. Treas.

It was moved by L. M. Broyles, duly seconded and carried that the items for the General and Conference apportionments for benevolences be combined and submitted to the districts by the Commission on Budget as one item.

Location of H. A. Carlton—B. F. Rogers, Presiding Elder of the Ocala District, moved that H. A. Carlton be granted location, stating that this was done at request of Brother Carlton. The motion was seconded and carried.

Adjournment—W. A. Cooper moved that when we adjourn we adjourn to meet at two o'clock this afternoon. Motion was seconded and carried.

Committee on Memoirs—T. L. Z. Barr moved that the name of C. T. Howes be added to the Committee on Memoirs. It was so ordered.

Announcements were made, and the benediction pronounced by C. E. Cook.

FOURTH DAY—AFTERNOON SESSION

Saturday, December 12, 1931.

Opening—The Conference was called to order at 2:15 P. M., Bishop Moore in the Chair. The minutes of the morning session were read, and approved.

M. H. Norton requested that the Committee in the case of A. D. Buck make a statement to the Conference as to their reasons for remanding the case to the Orlando District Conference. The Chair-

man of the Committee requested that the Committee retire in order to prepare such a statement.

Report of the Trustees of the Preachers' Relief Fund was read by I. C. Jenkins, Conference Secretary, and adopted, as follows:

PREACHERS' RELIEF FUND

To the Bishop and members of the Florida Annual Conference:
Dear Brethren:

We, your servants, the Trustees of the Preachers' Relief Fund, desire to render to you an account of our stewardship for 1930-31, which we gladly do as follows:

TREASURERS REPORT

We have acquired an excellent superannuate parsonage, the gift of Mrs. T. S. Sistrunk at Punta Gorda. We have several others in prospect.

Endowment Fund:

Balance on hand June 20, 1930		$ 945.00
Notes paid		2,325.00
		3,270.00
Less amount loaned		50.00
Balance on hand		$ 3,220.00
Cash in bank	$2,086.75	
Certificate of Deposit	118.25	
4th Liberty Loan Bond	1,015.00	
	$3,220.00	
Amount of notes on hand		$14,716.70
Eighteen Homes and Real Estate valued at		69,200.00
House and lot taken in lieu of loan		850.00
		$84,766.70

Interest Fund

Balance on hand June 20, 1930	$1,330.11
Interest collected	1,603.66
Rents collected	233.50
Donation by members of the board	5.00
Refund on Insurance premium	5.12
Total	$3,177.39

Disbursed:

Insurance, paving, repairs and upkeep of homes and incidental expense		$1,425.44
Donations made by Executive Committee during year:		
F. M. C. Eads	$70.00	
B. T. Rape	25.00	
W. B. Tresca	50.00	
C. A. Saunders	40.00	
R. A. Sowell	25.00	
O. A. Thrower	25.00	
H. S. Miller	50.00	
R. L. Sumner	25.00	
L. B. Simpson	25.00	
Donations made this date:		
M. T. Bell	25.00	
O. A. Thrower	25.00	
B. T. Rape	25.00	

J. P. Hilburn	25.00		
Gus. A. Davis	25.00		
H. E. Partridge	25.00		
Mrs. W. B. Tresca	25.00		
F. M. C. Eads	25.00	535.00	1,960.44
Balance on hand			$1,216.95
Cash in bank		$ 546.82	
Certificate of deposit		670.13	
		$1,216.95	

Respectfully submitted,
C. W. WHITE, President.

Tampa, Florida
December 12th, 1931.

A. J. Lamar, Publishing Agent, made an announcement to the Conference.

T. J. Feaster read the report of the Committee of the Lake Junaluska Assembly, which was adopted, as follows:

LAKE JUNALUSKA METHODIST ASSEMBLY

Seventeen Annual Conferences, including the Florida Conference, have elected trustees to hold in trust for the Church, the Lake Junaluska Methodist Assembly. The Assembly has incorporated under the laws of the State of North Carolina. Promise of donations in notes, accounts and stock, and of exchange of land for notes, has recently been secured in the amount of $90,000.00. It is possible that within the next few weeks the debt will be further reduced by $26,000.00, which will leave the total indebtedness less than two hundred thousand dollars.

The 1931 season was one of the most satisfactory in the history of the Assembly. Several thousand persons attended the schools, conferences and camps, and the sermons and lectures were of a high order.

We recommend that the District Board of Christian Education charge their directors of training with the responsibility of representing the Assembly before their several District Conferences, cooperating with the Conference Boards of Christian Education, Lay Activities and Missions in securing the attendance of our Methodist people upon the Assembly, and otherwise in furthering the interests of the Assembly in harmony with the actions of this Conference.

We recommend the election of R. Ira Barnett as trustee of the Assembly for two years.

Respectfuly submitted,

R. IRA BARNETT ,
J. T. FEASTER,
W. A. MYRES,
E. WATT SMITH.

Report of Board of Church Extension—K. H. Koestline read the report of the Board of Church Extension, which was adopted, as follows:

BOARD OF CHURCH EXTENSION

We, your Board of Church Extension wish to submit the following report:

We believe that the distress in our conference caused by church debts and the inability of congregations to meet payments under present financial conditions demonstrates that churches should not create debts which cannot be repaid without embarrassment in times of financial depression. It is

better to worship in a moderate house than erect a building beyond the means of the congregation to pay.

We note that some pastors make applications for aid every year. We must give preference to congregations which have no church buildings or parsonages and to congregations who have shown a disposition to give liberally in their own enterprise.

The Board received 20 applications for aid. Seven applications were made out incorrectly. Let us use more care. It may mean the granting or refusal of your request.

The assessment for General Board Extension is $5,153.00. The assessment for your conference board is $5,700.

After careful consideration we have made the grants:

Name	District	Donation		Loan
Uceta-Seffner charge	Tampa	$125		
Belmont Park-Clearwater	Ocala	100		
Lacoochee	Ocala	----	250	
Chiefland-Trenton charge	Gainesville	200	600	conditional
Twin City-Cross City charge	Gainesville	----	400	
Lamont-Waukeenah Ct	Tallahassee	100	200	
Brownville-Nocatee charge	Bartow	150		conditional
Central-Clearwater-Dunedin charge	Ocala District	50		
Main St.-Jacksonville	Jax District	300		
Trinity-Tallahassee	Tallahassee	250		
Gainesville Student Parsonage		150		
Jupiter	DeLand Dist.	250	500	conditional
Homestead	Miami	300		
Silver Bluff	Miami	250	500	
Ellzey-Cedar Key charge	Gainesville	100		
Switzerland	Jacksonville	50		
Tarpon Springs Mission	Ocala	100		
Tavares		125		
	Totals	2600	2450	

Respectfully submitted,

M. H. NORTON, Chairman,
KARL H. KOESTLINE, Secretary.

Resolution regarding Sesqui-Centennial—W. J. Carpenter offered a resolution requesting a Commission of ministers and laymen to be appointed by the Bishop to plan for a conference-wide celebration of the Sesqui-Centennial of American Methodism. The Bishop appointed W. A. Cooper, W. J. Carpenter, P. B. Trigg, I. C. Jenkins, L. P. McCord, J. J. Tigert and Harwell Wilson as members of the Commission. The Resolution is as follows:

RESOLUTION

In consideration of the soon coming celebration of the 150th Anniversary of American Methodism in 1934, and in harmony with the request being made by the Joint-Sesqui-Centennial Commission, be it therefore Resolved:

That we request our esteemed and honored Bishop, John M. Moore, of our Florida Annual Conference, now in its 88th Annual Session, meeting in Tampa, Fla., to appoint a commission of ministers and laymen, and laywomen, who shall be authorized to plan for a conference-wide celebration of the Sesqui-Centennial of American Methodism, and also organize a permanent Florida Conference Methodist Historical Society.

Signed
W. A. COOPER,
PHILLIP B. TRIGG,
W. J. CARPENTER.

L. E. Roberts located—On motion of S. W. Walker, L. E. Roberts was located at his own request.

Report of Committee on Conference Relations—A. P. Smith read the report of the Committee on Conference Relations, which was adopted, as follows:

CONFERENCE RELATIONS

We, your Committee on Conference Relations, will report as follows:
First, that the following be granted the Supernumerary relation:
Allan MacFarlane
Second, that the following be granted a Superannuate relation:

R. H. Barnett
M. T. Bell
Olin Boggess
J. R. Cason
J. S. Chapman
D. A. Cole
H. Dutill
F. M. C. Eads
R. E. L. Folsom
J. M. Gross
G. P. Hendry
J. P. Hilburn
A. E. Householder
J. L. Kilgore
A. M. Mann
J. E. Mickler
H. S. Miller
W. H. Newkirk
H. E. Partridge
G. P. Penney
W. M. Poage
B. T. Rape
J. B. Rooney
C. A. Saunders
Sam Scott
G. W. Sellers
L. B. Simpson
R. A. Sowell
D. B. Sweat
J. W. Taylor
O. A. Thrower
W. O. Troutman
J. E. Wilson
J. L. Yeats
J. L. Bourn
G. A. Davis
E. L. Ley
J. C. Jones
J. J. Jones
J. D. Major
E. J. Gates

Third, that W. J. Nease be returned to the effective list.

Signed
G. W. ROSENBERRY, President,
A. P. SMITH, Secretary.

Report of the Board of Finance—The report of the Board of Finance was read by W. A. Cooper, and adopted, as follows:

BOARD OF FINANCE

For the information of the Conference your Board of Finance presents the following:

Owing to the eighteen months year your Board of Finance regrets that it was unable to pay two-thirds of the August appropriation and we paid nothing in September. There would have been nothing for October hence the Board was compelled to borrow $4,000.00 from the bank and to use $1,200.00 which would normally be used for the ensuing year. We are therefore compelled to begin the new year with a shortage of $5,200 00.

During the eighteen months year seven of our honored superannuates passed away, namely: W. M. Cooper, W. H. Funk, W. J. Gray, Paul Kendall, D. M. McCauley, W. T. Rencher, W. B. Tresca and J. D. Sibert, all of whom left widows as claimants on the Board. Two widows also passed away, namely, Mrs. T. J. Phillips and Mrs. Martha Williams. R. E. L. Folsom, W. J. Nease, J. B. Rooney and W. O. Troutman were superannuated at Lakeland and became claimants on the Board twelve months ago.

The Board of Finance concurs with the Director of Superannuate Endowment and earnestly requests each and every pastor to set aside three Sundays in April for cultivation, and on the third Sunday to take the offering for at least one-fourth of the adjusted quota of their respective charges. Brethren on circuits are requested to begin on the third Sunday in April

and continue each Sunday until each church has been given the opportunity to make an offering for this most worthy cause.

We also request those pastors of churches which are attended by superannuate preachers to encourage their people to assist in every way possible to make them more comfortable and to supplement the appropriation of the Board of Finance.

The expense of administering the affairs of the Board for the past eighteen months was $500.04.

The Board concurs in the nomination of Rev. W. A. Cooper as Conference Director Superannuate Endowment.

Respectfully submitted,

W. A. COOPER, Chairman,
R. H. JOHNSON, Secretary.

SUPERANNUATES

The following is a list of the appropriations made by the Board of Finance to the Superannuated Preachers and Widows for the Year 1932.

Name	Yearly Allowance
Barnett, R. H.	$ 744.00
Bell, M. T.	444.00
Boggess, Olin	456.00
Bourn, J. L.	312.00
Cason, J. R.	528.00
Chapman, J. S.	540.00
Cole, D. A.	420.00
Eads, F. M. C.	480.00
Folsom, R. E. L.	276.00
Gross, J. M.	612.00
Hendry, G. P.	300.00
Hilburn, J. P.	588.00
Householder, A. E.	648.00
Kilgore, J. L.	264.00
Ley, E. L.	240.00
Mann, A. M.	420.00
Mickler, J. E.	384.00
Miller, H. S.	336.00
Newkirk, W. H.	264.00
Partridge, Henry E.	660.00
Penney, G. P.	132.00
Poage, W. M.	528.00
Rape, B. T.	420.00
Rooney, J. B.	384.00
Saunders, C. A.	444.00
Scott, Sam	324.00
Sellers, G. W.	192.00
Simpson, L. B.	432.00
Sowell, R. A.	360.00
Sweat, D. B.	228.00
Taylor, James	384.00
Thrower, O. A.	600.00
Troutman, W. O.	276.00
Wilson, J. Edgar	552.00
Yeats, J. L.	300.00
Dutill, Howard	360.00
Major, J. D.	336.00
Jones, J. C.	480.00
Davis, Gus	324.00
Jones, Jesse J.	336.00
Gates, E. J.	480.00
Total	$16,788.00

WIDOWS

Name	Yearly Allowance
Mrs. W. F. Alexander	$ 240.00
Mrs. T. S. Armistead	120.00
Mrs. Frances Barone	144.00
Mrs. John Beers	288.00
Mrs. J. W. Bigham	336.00
Mrs. Francis R. Bridges	204.00
Mrs. E. G. Calhoun	360.00
Mrs. C. C. Cecil	252.00
Mrs. O. B. Collier	48.00
Mrs. W. M. Cooper	240.00
Mrs. Helen D. Crandell	240.00
Mrs. H. G. Davis	276.00
Mrs. J. P. DePass	360.00
Mrs. Amparo Dominguez	144.00
Mrs. J. P. Durrance	180.00
Mrs. Mary S. Fulwood	192.00
Mrs. W. H. Funk	192.00
Mrs. Seymour Grady	264.00
Mrs. W. J. Gray	384.00
Mrs. E. J. Hardee	264.00
Mrs. H. F. Harris	168.00
Mrs. A. E. Harrison	240.00
Mrs. Ida M. Henderson	144.00
Mrs. J. A. Hendry	300.00
Mrs. Mariam H. Honiker	120.00
Mrs. C. W. Inman	312.00
Mrs. Paul Kendall	216.00
Mrs. Fred B. Langford	228.00
Mrs. Ida L. Kennelly	180.00
Mrs. B. F. Lawhern	240.00
Mrs. S. W. Lawler	252.00
Mrs. John B. Ley	360.00
Mrs. L. W. Moore	360.00
Mrs. T. J. Nixon	384.00
Mrs. Alma P. Norwood	264.00
Mrs. O. W. Rencher	192.00
Mrs. Mary R. Robarts	240.00
Mrs. Tilman F. Roland	276.00
Mrs. Annie C. Sale	180.00
Mrs. Francisco Sanz	192.00
Mrs. Kate D. Shipp	240.00
Mrs. W. F. Shoemaker	120.00
Mrs. J. D. Sibert	300.00
Mrs. M. F. Sistrunk	240.00
Mrs. G. W. Stubbs	180.00
Mrs. F. A. Taylor	168.00
Mrs. T. W. Tomkies	420.00
Mrs. C. C. Tyler	240.00
Mrs. Adelia B. Ward	168.00
Mrs. R. J. Wells	216.00
Mrs. J. C. West	276.00
Mrs. R. M. Williams	348.00
Mrs. A. L. Woodward	144.00
Mrs. D. M. McCauley	276.00
Mr. Robert Winn (Guardian) Julia Ray Jackson Edward Jackson	192.00
Mrs. W. B. Tresca	240.00
Total	$13,344.00

TOTALS	SUPERANNUATES	$16,788.00
	WIDOWS	13,344.00
Total		$30,132.00

Report on Superannuate Endowment—The report on Superannuate Endowment was read by W. A. Cooper, Conference Director, and Bishop Moore spoke briefly to the report. R. H. Johnson, Secretary of the Board of Finance, read the list of appropriations for the ensuing year. The report, as a whole, was adopted, as follows:

REPORT ON SUPERANNUATE ENDOWMENT

This report on Superannuate Endowment will be submitted in two parts; the first, that which deals with the work of the General Board; and the second, that which deals with the work of our Annual Conference. (1) The Thirteenth Annual Report of the General Board of Finance reveals to the Church the splendid efficiency with which the work of that Board is carried on. The grand total of invested funds held by the Board is $6,443,093.21. It is very pleasing to report that the Board earned on this fund during the fiscal year 5.24 per cent and because of the difference in time of closing the fiscal year and the closing of the Conference year the Board is giving to the Annual Conferences on their invested funds 5.50 per cent.

In the thirteen years of the Board's life it has paid out to the superannuates and other claimants $2,001,127.06. What a wonderful boon this fund has been to our old and infirm preachers and others. During the year 1930 and 1931 economic distress has spread round the world. Governments have become bankrupt, banks and trust companies have closed their doors by the hundred but the funds of the Superannuate Endowment are in as comparative stability and outlook as any of the strongest banks or investment companies. The Board has stood the grueling test of the depression and while it has faced unprecedented economic conditions, the Secretary reported a net decrease in actual returns on invstments of only $13,771.18. They say "We are also happy to observe that the Board has as yet suffered no permanent loss in securities during the financial crisis through which we have been passing for some months." Not only so but the Board established a "reserve fund" in April, 1924 and that fund has grown to $46,897.04. This fund is to be used as necessity arises to restore capital losses should any arise.

Your Conference Board of Finance receives the second largest check from the Board and this year it is $5,485.52. (2) The Florida Annual Conference originally assumed a quota of $328,775.00 for Superannuate Endowment. There has been paid to date on that quota $199,776.49 or something like 61 per cent. The Florida Conference still leads the church on percentage of quota payments. We stand number one among the Conferences of the Church. The grand roll of honor among us are the following charges. They paid their original quotas in full, Bartow District: Alva, Boca Grande, First Church, Fort Myers, Myrtle Street, Lakeland, Lakeland Circuit. DeLand District: Okeechobee, Titusville, Umatilla. Gainesville District: Gainesville doubled its quota and has paid more than what its normal quotas was. Jacksonville District : Fernandina, First Church and Riverside Park. Miami District: Matecombee, Coral Gables, Floral Park, Miami Beach, Silver Bluff, Tarboux Memorial, Oakland and Progresso, First Church, Northwood and Sarah Wagg Memorial of West Palm Beach. Ocala District: Dunedin and Ocala. Orlando District: Apopka, Lake Wales, Winter Haven, Winter Garden, Orlando, First Church added fifty per cent to its original quota and paid more than what it amounted to. Tallahassee District: Tallahassee. Tampa District: First Church, Hyde Park, Trinity, Bradenton, Sarasota, Venice-Nokomis and Wimauma-Ruskin. Every Church in the then Latin District paid its quota in full. I am sure that it is the first district in the whole church to do so.

The last General Conference gave to all charges the opportunity to adjust their quotas and the following districts are adjusted in full: Ocala, Bartow, Jacksonville, Orlando. Gainesville, Ocala, Tallahassee, and Tampa have one charge each to be adjusted. Miami has two and DeLand has five. The total amount deducted by the charges to date is $74,385.99. The

total amount on adjusted quotas to date is $70,686.03. The total amount paid on adjusted quotas to date is $2,075.05.

RESOLVED that this Annual Conference set aside third Sunday after Easter, to put forth a special effort to collect at least one-fourth of the adjusted quota for Superannuate Endowment. January and February and March are given to the benevolences and May is given to the conference collections so third Sunday in April is the only time to make special effort for this fund.

RESOLVED: That the Presiding Elders provide in their respective District Conference programs an opportunity to present this most worthy cause and that the time of holding the District Conferences shall be so arranged that the Director of Superannuate Endowment and others holding connectional offices within the Conference may attend.

We respectfully request the Bishop and his cabinet to furnish the Director of Superannuate Endowment all changes in Charge and District boundary lines, or else report them to the General Board of Finance.

Respectfully submitted,

W. A. Cooper, Director Superannuate Endowment.

REPORT OF THE BOARD OF FINANCE
SUPERANNUATE ENDOWMENT FUND

Capital Account			Received From	Income Account		
Date		Amount Received		Rate	Time mo. da.	Amount Earned
1930						
Mar.	31	500.00	Bal. on hand—J. P. Anderson Memorial Fund	5½%	12—	27.50
Mar.	31	50.00	Bal. on hand—Clinton Paul Thompson Memorial Fund	"	12—	2.75
		98,703.55	Bal. on hand	"	12—	5428.69
May	8	131.55	Special Effort Collections	"	10 23	6.47
June	7	221.34	" " "	"	9 23	9.89
July	9	141.98	" " "	"	8 22	5.68
Aug.	4	11.50	" " "	"	7 27	.17
Sept.	4	7.11	" " "	"	6 26	.22
Oct.	10	9.82	" " "	"	5 21	.44
Nov.	4	25.41	" " "	"	4 26	.56
Dec.	10	21.71	" " "	"	3 21	.34
1931						
Jan.	7	180.17	" " "	"	2 24	2.30
Feb.	4	52.71	" " "	"	1 24	.42
Mar.	14	38.44	" " "	"	0 17	.09
Mar.	31	187.83	" " "	"	— —	0.00
		$100,282.12				$5,485.52

Respectfully submitted,

LUTHER E. TODD, Secretary.

Report of Committee on District Conference Records—The report of the Committee on District Conference Records was read by P. S. Anderson, and adopted, as follows:

DISTRICT CONFERENCE RECORDS

We, your Committee on District Conference Records beg to report all books were in; and for the most part were in good condition, with the exception of Ocala District Conference book which was in a serious state dilapidation, in that the binding is loose and the cover is in danger of being lost. The Jacksonville District Conference book though thorough in its report, was somewhat dim in its impression, making it hard to read.

Signed:

M. E. THOMPSON,
PAUL S. ANDERSON.

Report of Board of Lay Activities—Harwell Wilson read the report of the Board of Lay Activities, which answers Question No.

43, Who is elected Conference Lay Leader?—Douglas Bailey—and the report was adopted, as follows:

REPORT OF THE BOARD OF LAY ACTIVITIES PRESIDENT

Dear Brethren:

As directed by the Discipline of our Church, your Conference Board of Lay Activities submits its annual report, embodying some facts, suggestions and recommendations as follows:

Some Achievements

We are pleased to report the progress along many lines featuring our work for the past conference year. Your Conference Lay Leader has given diligent effort to his responsibilities. During the year he has traveled fifteen thousand miles in the interest of the work and has made one hundred and forty-eight speeches on lay activties. The District and Associate District Lay Leaders of the several districts, have duplicated these efforts in faithful and loyal support of the program. Reports indicate that the Charge Lay Leaders as never before are awake to their opportunities and are devoting themselves to definite tasks under the direction of the leaders of the districts and the pastors. The mid-year meeting of the Conference Board and Presiding Elders was well attended and unusually interesting and productive from many standpoints. Layman's Day was observed universally throughout the Conference with splendid results. Altogether we believe a new interest and a new sense of responsibility has been engendered in the lay forces of the Conference.

Stewardship

Your Board realizes the great need of a more vital intensive and extensive educational program of spirituality. This will come to our people as they are brought to a consciousness that they are stewards in the great program of God for their lives—stewards of their time, talents, possessions, all their powers of body, mind and spirit to be dedicated to the service of God and the spread of Christ's Kingdom. The proper inculcation of this Christian doctrine will materially assist in the solution of the problems of the Church, both of service and adequate finance. We recommend that each Lay Leader read at least one approved book on Stewardship this year, that each District include a Stewardship unit in one Standard Training School, and that the Boards of Stewards, Stewardship Committees and Sunday School classes engage in a study of the Stewardship Course.

The Benevolences

We recommend that all Lay Leaders and Boards of Stewards redouble their energies for the coming year to secure one hundred per cent payment on all benevolences. All of the great interests of Methodism are involved in these benevolences, and it is a fact that they cannot function successfully on a payment of 44 per cent. The closest possible cooperation should be given by the Lay forces to the leadership of the Bishop, the Elders and the Pastors in their efforts to make the Florida Conference one hundred per cent in all its financial program. We especially recommend that the Every Member Canvass for this purpose be taken as soon as possible after the adjournment of the Conference, and that unusual effort be put forth to make this a success.

Amendment

We earnestly, but emphatically, recommend that all apportionments be on the basis of actual needs and what we have found from past experience we may expect to collect in full. We believe if our Conference will adopt this as a fixed and definite policy it will develop again the morale of the Church and result in even larger returns in money.

Layman's Day

We recommend that Layman's Day be continued and properly observed and that the second Sunday in June, 1932 be designated for this purpose, the theme of the program to be "The Ideal Layman."

The Methodist Layman

The Methodist Layman is filling a place of its own and is indispensable to the Lay Leaders, Chairmen of Stewardship Committees and Chairmen of Official Boards. We would especially recommend that an earnest effort be made to secure at least to give subscriptions from each charge, to include the Charge Lay Leader, the Charman of the Board of Stewards and the Chairman of the Stewardship Committee.

Lay Speaking

The value of lay speaking has been proven over and over again in our Church. It develops the Christian character of those participating and is an effective agency for promoting the general programs of the Church. The responsibility for organizing and making possible these results lies with the District Lay Leader and the Presiding Elder working in cooperation with the Charge Lay Leaders and Pastors. Careful selection should be made of all lay speakers and they should be trained for their work through literature and coaching by their pastors.

Spiritual Life

We call upon the laity of the Church to deepen their own spiritual life by prayer, Bible Study and worship, giving and personal service. Let our laymen avail themselves of the privilege of personal evangelism by example and teaching and working as did our Lord and Master.

Missionary Council

We nominate Judge Geo. W. Tedder and Harwell Wilson as delegates and alternate delegate respectively, to the Missionary Council.

Conference Lay Leader

We nominate Douglas Bailey of Clearwater, Florida as Conference Lay Leader.

Respectfully submitted,
HARWELL WILSON, Secretary.

Report of Board of Missions—Reports Nos. 1, 2 and 3, of the Board of Missions, were read by C. H. Summers. I. S. Patterson, Conference Missionary Secretary, spoke to the reports, which were adopted, as follows:

REPORT NO. 1—BOARD OF MISSIONS

General Board Matters

It was a pleasure to have with us Dr. J. W. Perry, Secretary of the Home Department of the General Board of Missions and Dr. E. C. Peters President of Paine College, Augusta, Georgia, the one college in which our church cooperates with the Colored Methodist Episcopal Church in the education of negroes.

Both Dr. Perry and Dr. Peters reported that the Paine Institute continues to grow in the number and the quality of its buildings and in the number of students attending, in the courses offered and in the work done. Paine College is an "A" grade college and stands high in the educational world.

Dr. Perry reported that because of the financial distress through which our General Board is passing, the holding of Pastors' Institutes for negro preachers and church workers at the expense of the Home Department of our General Board of Missions would have to be suspended for this year. Also that the Pastors' School at Emory University and Southern Methodist University for rural pastors could not be held this year for the same reason.

Dr. W. G. Cram in a letter to the Board and Dr. Perry in his address to the conference and in conversation with the Board, report that the work of the General Board prospers in all respects except finances.

The members of the Conference are fully acquainted with the financial distress of our General Board. It would be hard to overstate the situation.

By arrangement of the Bishop in charge of this conference and Dr.

Cram, the last Sunday in December of this year is set apart as a time to take a special offering for the relief of the General Board.

It is urged that in every congregation this offering be taken on that day and the money promptly forwarded to Mr. J. F. Rawls, Treasurer, Doctor's Building, Nashville, Tennessee.

Receipts from Kingdom Extension:

Bartow District: 18 charges paid ..... $ 956.00
5 charges paid nothing
De Land District, 16 charges paid 575.00
6 charges paid nothing
Gainesville District, 18 charges paid 464.81
2 charges paid nothing
Jacksonville District, 16 charges paid 1,004.63
8 charges paid nothing
Miami District, 23 charges paid 1,451.52
4 charges paid nothing
Ocala District, 17 charges paid 501.41
11 charges paid nothing
Orlando District, 9 charges paid 587.21
12 charges paid nothing
Tallahassee District, 22 charges paid 1,100.48
Being the only district in which each pastoral charge made some contribution to Kingdom Extension.
Tampa District, 22 charges paid 1,527.32
2 charges paid nothing

The following charges deserve special mention as having reached the full amount of their allotment for Kingdom Extension:

Bartow District, Punta Gorda.

Gainesville District, High Springs.

Jacksonville District, Fernandina, Avondale, Springfield, Wesley Memorial, Dinsmore and Hilliard.

Miami District, West Palm Beach, First Church. Miami; Riverside. Miami Beach. Pompano. Fort Lauderdale.

Ocala District, None.

Orlando District, None.

Tallahassee District, Quincy.

Tampa District, Hyde Park.

In addition to these, a number of charges almost reached their quotas, among these a few deserve great credit.

For 1932, Kingdom Extension will be directed by the Commission on Benevolences with the Conference Chairman as Executive. The cultivation period will include January, February and March. Since one-half of the support of our General Board is expected to come from Kingdom Extension, we urge the fullest cooperation of presiding elders, pastors and lay leaders in its observance and that the money be promptly forwarded to J. F. Rawls, Nashville, Tennessee.

Respectfully submitted,

W. F. DUNKLE, Chairman,
C. H. SUMMERS, Secretary.

BOARD OF MISSIONS REPORT NO. 2

Conference Board Matters

Your Board is glad to report that our Conference Missions have made some progress, both materially and spiritually despite many adverse conditions. The pastors who served our Conference Missions have been faithful and have cooperated with the Board and the Presiding Elders to carry on the work.

By borrowing from time to time the Board has paid promptly its regular appropriations and has made certain emergency appropriations which enabled the Presiding Elders to continue the Missions involved and to keep the preachers on their charges.

In cooperation with other Boards it has been possible to look after the

religious needs of about 1200 Methodist students at the University of Florida and at Florida State College for Women. At the University we have property and buildings and a Student Pastor supported by this Board and the Board of Christian Education. The students themselves have an organization through which they cooperate in carrying on the work. At the College we have property and building and a Student Counsellor supported by the Woman's Missionary Council. There is yet a considerable indebtedness on the property and this Board is uniting with the Board of Church Extension and Trinity Church at Tallahassee in paying this debt.

At each place a large per cent of the Methodist students become affiliated members of our Church, attend our services and engage in the various activities of the congregation. At each place through their own organization known as The Methodist Student Organization they carry on various student activities and provide for the operating expenses of the organization.

Your Board has not been unmindful of the necessity for the most rigid economy. It has held but one meeting during the eighteen months other than those held at the seat of Annual Conference, and in all other ways it has used the most rigid economy in administration.

Two sessions of the Conference Pastors School have been held since our last report. About twenty-five of our Mission pastors have attended each session and a number of other Mission workers. The room and board expense of the Mission pastors has been paid by the Board, and $200.00 contributed to the expense of the School for each session.

We plan to open new work at Dead Man's Bay in connection with Cross City Charge. We have acquired property and made provision for a small building to begin with.

The Conference Missionary Secretary has served both the General and the Conference Commission on Benevolences as the Conference Executive during the year, at a cost to the Board, and has given freely of time and effort in promoting Kingdom Extension and full payment of Benevolences. This work no longer belongs to the Board of Missions as a part of its program but we have been glad to cooperate with the Commissions since a large part of the support of the General Board of Missions comes from Kingdom Extension and the support of the Conference Board comes entirely from payment of Benevolences. We urge, therefore, that all our pastors and Presiding Elders and Lay Leaders do their utmost to cooperate with the Commission on Benevolences in securing full observance of Kingdom Extension and one hundred per cent payment of Benevolences.

During the year on a new location, Main Street Mission in Jacksonville has been established. It now has a good working plant both Church and parsonage, a considerable congregation, a large Sunday School and shows evidence of speedily becoming a self-supporting Charge of importance.

To avert the loss of our property and therefore the closing of our Missions the Board has given help at Silver Bluff and Coral Gables in Miami; at Trinity Church in St. Petersburg; at Concord Park in Orlando; and at Murray Hill in Jacksonville. But for this help all these Missions would have been closed.

In cooperation with the Conference Board of Christian Education a joint committee on Rural Church Work has been set up, as provided in the new Legislation, and at a meeting of this committee plans were made for beginning operations. To this committee a small appropriation has been made by your board for the ensuing year.

The Committee on Evangelism submits the following report:

We recommend the continuation of John B. Culpepper and Frank P. McCall as General Evangelists.

We recommend the appointment, without salary, of R. A. Selby as Conference Evangelist at his own request.

We recommend W. H. McLeod, T. E. York, H. L. Ezell, J. I. Whitworth, and John M. Watts as approved evangelists.

We feel that the present world condition presents a real challenge to the Church and a wonderful opportunity to extend the Kingdom of our Lord.

Therefore we call upon our pastors, our evangelists, our people, and all our Church leaders to give themselves to earnest prayer and to a program of evangelism that shall meet the present situation in Florida and move the people to repentance and to faith and to membership in the Church of Christ.

Respectfully submitted,
W. L. NELSON, Secretary.

The books and accounts of the Board Secretary and Treasurer have been audited as the following report will show:

I have carefully examined the books and accounts of Rev. C. H. Summers, Secretary-Treasurer of the Florida Conference Board of Missions, and find them carefully and correctly kept in every detail.

Respectfully submitted,
P. M. BOYD, Chairman of the Auditing Committee.

December 11, 1931

The following changes have been made in the membership of the Board: Rev. Marvin A. Franklin in the place of Rev. P. B. Wells, transferred; Rev. Lewis N. Stuckey in the place of Rev. Walt Holcomb, transferred; Mrs. Edna G. Fuller in the place of Mrs. W. S. Chamberlin, resigned.

We have asked the Bishop in Charge to reappoint Dr. Ira S. Patterson as full time Conference Missionary Secretary.

Respectfully submitted,
W. F. DUNKLE, President,
C. H. SUMMERS, Secretary.

BOARD OF MISSIONS REPORT NO. 3

Financial Statement

I

Receipts

From apportionments for the period from June 15, 1930, to December 11, 1931, the Board received $31,078.50.

II

Disbursements

From June 15, 1930, to December 11, 1931, the Board paid out as follows:

To appropriations for the support of pastors on Mission Charges	$20,944.45
To Mission Extension	7,555.80
To Conference Missionary Secretary, salary and rent	3,000.00
To Pastors Schools	1,000.00
To printing Conference Minutes	144.00
To Board Meetings	121.87
To travel and office expense of Conf. Miss. Sec.	150.00
To Treasurer's Bond for two years	25.00
To office fixtures	30.00
To Treasurer's office expense	490.00
To sundry incidentals	25.00
Total	$33,456.12

III

Appropriations

The following appropriations for Mission Extension have been made for the ensuing year:

To Methodist Student Work at Tallahassee	$ 310.00
To Methodist Student Work at Gainesville	500.00
To Dead Man's Bay, Gainesville District	150.00
To Silver Bluff, Miami	750.00
To Coral Gables, Miami	300.00
To Trinity Church, St. Petersburg	300.00
To Murray Hill, Jacksonville	500.00
Total	$2,810.00

To Conference Missionary Secretary, salary,	$1,500.00
House rent	300.00
To Board expense	1,000.00
To Pastors School, one session	500.00
To Conference Commission on Benevolences	200.00
To Joint Committee on Rural Work	100.00
To Committee on Evangelism	100.00
To Emergency Fund for Mission Pastors	2,000.00
To Emergency Fund for Mission Extension	1,000.00
Total	$6,700.00

To Mission Charges—

BARTOW DISTRICT:

Alva	$100.00	
LaBelle	200.00	
Lakeland Mission	200.00	
Kathleen	100.00	
Moore Haven	200.00	
Grand Avenue	300.00	
Nocatee	250.00	
		$1,350.00

DELAND DISTRICT:

Benson Springs	$250.00	
Tavares-Altoona	150.00	
Mims and Port Orange	200.00	
Daytona Beach	300.00	
		$ 900.00

GAINESVILLE DISTRICT:

Melrose	$200.00	
Wellborn	350.00	
Lake Butler	100.00	
Trenton-Chiefland	200.00	
University Pastor	300.00	
		$1,150.00

JACKSONVILLE DISTRICT:

Hastings and E. Palatka	$100.00	
Murray Hill	200.00	
McClenny	200.00	
Callahan and Yulee	100.00	
Main Street	300.00	
St. Matthews	200.00	
Inman and Epperson	200.00	
		$1,300.00

MIAMI DISTRICT:

Fulford and Ojus	$200.00	
Matecumbe	300.00	
Floral Park	200.00	
Oakland and Progresso	200.00	
Silver Bluff and Holloman Park	200.00	
Sarah Wagg Memorial	200.00	
Northwood	100.00	
South Dade	100.00	
		$1,500.00

OCALA DISTRICT:

Dunnellon	$200.00
Belmont Park	100.00
Inverness	200.00

Lady Lake	150.00	
New Port Richey	200.00	
Trinity and Central, St. Petersburg	400.00	
Webster and Center Hill	100.00	
		$1,350.00

ORLANDO DISTRICT:

Auburndale	$100.00	
Angebilt and Pine Castle	200.00	
Lake Alfred	200.00	
Lake Placid and DeSoto City	100.00	
Ocoee and Farradale	200.00	
Reeves Memorial	200.00	
Zellwood and Montverde	200.00	
		$1,200.00

TALLAHASSEE DISTRICT:

Greenville	$200.00	
Hinson	200.00	
Hosford	200.00	
Carrabelle	100.00	
Fenholloway	200.00	
Waukeenah	150.00	
		$1,050.00

TAMPA DISTRICT:

Bayshore	$300.00	
Edgewood and Belmont	100.00	
Eighth Avenue	100.00	
Miakka	200.00	
Oneco and Terra Ceia	200.00	
Port Tampa and Interbay	200.00	
Wimauma and Ruskin	200.00	
Venice-Nokomis	200.00	
		$1,500.00
Grand Total of all Appropriations		$20,810.00

The Board begins the new year with an overdraft of $1,877.62. It is apparent therefore that payment on appropriations made for 1932 must be made by borrowing or out of the money received from payments on apportionments. The Board hopes to be able to pay its appropriations in full and promptly. But if payments on Benevolences fall below seventy-five per cent of the amount allotted for Conference Missions the Board will be compelled to make payment proportionately.

During the eighteen months period two appropriations were made to Mission Charges, one for twelve months, the other for six months. The twelve months appropriation was paid in full. The six months appropriation has been reduced by ten per cent because of the reduction in apportionments of ten per cent made at Lakeland. The Board regrets the necessity for making this ten per cent reduction but it has no money to make full payment.

To some of the appropriations to Mission Charges and to Mission Extension a condition is attached. The Presiding Elders will be notified what the condition is and will be expected to see that the condition is met. The Secretary of the Board will conduct the correspondence.

Respectfully submitted,

W. F. DUNKLE, President,
C. H. SUMMERS, Secretary.

While the conference stood, "Come Thou Fount of Every Blessing" was sung.

Report of the Board of Christian Literature. The report of the Board of Christian Literature was read by R. B. Templeton, and adopted, as follows:

BOARD OF CHRISTIAN LITERATURE

Dr. Shannon has declared that "Christianity gives splendor to literature as the sun gives splendor to mountains and clouds. Without its truths we can no more have our best literature than we can have the rainbow without colors, the sky without azure. Illumination for morning is no more natural than it is for religion to lay hold of the various literary forms of fiction, poetry and drama, to make them as a medium through which it works, to shape them into the likeness of itself. This is why Christianity robes itself in the best literature as a king robes himself in cloth of gold. Literature creates for us worlds more lasting than our planet. Into these worlds we may enter and enjoy personal acquaintance with, and be taken into the private confidence of, the greatest authors of all time. The society of those who have built themselves a monument of lofty books that will outlast all the crumble of passing years is open to us on the condition that we cultivate the intellectual side of our nature and learn to live in their books. We may freely associate with the grandest teachers of the moral and spiritual life of our race.

As the upper air receives the mist from the lake and valleys, and condenses it into clouds, gives it to the earth in refreshing rain, so do these teachers receive the truths of God and give them to us in the form that will be the beauty and fragrance and joy of all coming ages. We may feel down in our souls the challenge of their spiritual manhood, the inspiration of their companionship, until their highest and finest thoughts become the standards of our lives, until we look through their eyes and have visions of realities that give us conscious possession of the very life of God." It was Victor Hugo, who said, "A House that has a library in it has a soul."

To guarantee, to the family called Methodist, a pure source from which should flow a stream of literature that would gladden, strengthen and enrich our church, early established a printing plant which has grown into a great manufacturing plant costing more than one-half million dollars, and from this source flows a great stream of pure literature counting more than fifteen million periodicals and more than seven hundred thousand bound volumes annually. Such a stream pouring into our homes and schools throughout our Methodism, helps to counteract the inky blackness of pessimism brought in on the pages of our metropolitan dailies, as they relate the latest scandal and most recent failure of the Eighteenth Amendment."

We like to think of ourselves as a reading church, a literary folk, and so we are, but not of our own papers and periodicals. The secular magazine has largely taken the place of the Bible on our center tables and the daily furnishes all the reading matter that the average business man has time for. So the Bible and the Advocate, have a hard time getting recognition. Our Advocates remain orphans, no one seems to care for them. They haven't as yet been able to make a living. Our own experiment with an Advocate indicates how little our church folks care for a church paper. It is one thing to publish good literature but quite a different thing to get folks to read it. The trouble is not in our Advocates, it is in the people. The average news stand is the distributing station for the most vicious literature and the more suggestive the picturs and the more vulgar the stories the faster the magazine sells. These are bought, in most places, by any one who may have the price.

Our publishing agents projected the "Mail Box Library" to supply a long felt need. Offering to the ministers a chance to read the latest and best books as many as they could read, within the year for $5.50, of the

7,000 active Ministers in the church, less than six hundred have availed themselves of this opportunity.

The Church Bulletin is another experiment of our Agents. We wish to commend this to any pastor desiring the very best form of Church Bulletin

Our Sunday school literature stands out in its brilliancy of scholarship and its mechanical completeness among the many publications of similar kind.

We are grateful for all Christian literature and especially do we rejoice for our own contribution to this great arm of the Christian church.

To the Rev. Alfred Franklin Smith, D.D., editor of our Christian Advocate, and his co-laborers we wish to register our very sincere appreciation of their work in producing a paper of such high literary and christian standards as our Christian Advocate.

We wish to thank I. C. Jenkins, D. D., for his unselfish and untiring efforts in giving to our Conference the very splendid paper that he has and this amidst a busy pastorate.

To Dr. J. Edgar Wilson, publisher of our Advocate, for his loyalty and self-sacrifice in the publishing of our Advocate.

We urge our brethren to give such attention and make such plans as will secure to our church a larger reading of our own and other good literature.

GEO. W. TEDDER, Secy.
R. B. TEMPLETON, Chairman.

Resolution—H. W. Blackburn read a Resolution requesting the appointment of a Committee to study the plans used by various conferences to assure a reasonable minimum salary to all its members, and make recommendations to the next session of the Annual Conference. The resolution was adopted, and the Bishop appointed on the Committee: H. W. Blackburn, R. L. Allen, A. F. Turner, J. W. Blake, L. M. Broyles, F. J. Patterson. The resolution is as follows:

RESOLUTION

Whereas, many of our brethren have received salaries so small that they were unable to live in such a way as to insure efficiency in their work, and

Whereas, permitting such a condition to continue in effect is unbecoming to us as Christian brethren, and

Whereas, some plan having as its purpose the establishing of a reasonable minimum salary would not only provide for the actual needs of our brethren but would tend to stimulate the spirit of brotherliness in our Conference, therefore

RESOLVED: That the Conference request our Bishop to appoint a committee of six to study the plans used by various Conferences to assure a reasonable minimum salary to all of its members; the said committee to publish their findings from time to time in the Florida Christian Advocate, and make their recommendations to the next session of the Annual Conference.

Signed,
H. W. BLACKBURN
R. L. ALLEN
A. FRED TURNER
J. W. BLAKE
L. M. BROYLES
F. J. PATTERSON

Report of the Board of Christian Education—J. W. Blake read the report of the Board of Christian Education, which was adopted as follows:

CHRISTIAN EDUCATION
REPORT NO. 1

We have taken over the functions of the Sunday school Board, the Epworth League Board and the Board of Education, with the exception of responsibilities involved in the Bond issue of the Florida Annual Conference.

The Woman's Council of the Woman's Missionary Society employs Miss Winnie Lee Davis at Tallahassee, to do Christian work among the students at the Florida State College for Women.

A home has been erected at Gainesville for the director of the Wesley Foundation; and also, a chapel has been built on an adjacent lot. These buildings form a center of Christian activity for the students of the state universities.

Southern College continues to grow in the number of students attending and is doing splendid work as our Conference College. The John Ringling Art College at Sarasota which opened this Fall, has enrolled 221 students and has become an art school of national importance.

Standard Training Schools and classes have been conducted during the year, at which 1,717 credits have been issued; 342 Cokesbury credits have been issued; two Pastor's Schools have been held and 350 credits issued; two Young People's Assemblies have been held and have issued 608 credits; two Christian Adventure Camps have been held; fifteen Christian Culture Institutes have been held; the total number of credits issued 2,059.

Mrs. James Atkinson, Jr., of Clearwater, is serving without salary as Conference Director of Children's Work. She has promoted the whole program of this division, being especially helpful in the observance of Childhood and Youth Week, and of Vacation Schools.

Miss Eula Lee Ginn has come into this work with a rich experience growing out of her activities among our young people in the Epworth Leagues. Her salary is paid by the Young People's Organization.

Mr. James H. Bunch of Jacksonville, is serving as Conference Director of Adult Work, and Mr. Carol C. Fraser of Ocala, is Associate Director; both serving without salary. They are investing in this work much time, and energy.

Our Conference has made conspicuous success in the Home and Foreign Missionary enterprise phase of our program. Only one Conference, the Virginia, exceeds us in the amount of money raised this year. 75 per cent of our schools contribute to the Special and our Epworth Leagues are giving loyal support to it.

In every district in our Conference an organization has been formed to promote Christian Education. Each district has an executive secretary, Directors of Children's Work, Young People's Work and Adult Work, with an Associate Director for work among young adults. Six districts have Directors of Training and Missionary Education and Extension. Six districts have organized sub-district groups with group leaders. The District Organization is recognized as essential to the success of our Conference program.

We have in our Conference 33 accredited instructors authorized to teach 27 different standard subjects and 7 different Cokesbury subjects: 10 of the Standard Training Schools and class instructors approved by the International Council being qualified to teach in schools and classes conducted by the cooperation of several denominations under the International Council.

We have 9 approved Education Directors of Standard Training Schools

A large number of churches have formed their local church boards of christian education. The exact number has not yet been secured. A few of these Boards have begun to function in a most promising way.

Our workers have kept within the budget allowance for travel and other expenses. We hope to reduce our debt by $2,800.00 this week. If we do, we will still owe $1,975.61. The books of our Treasurer, Dr. S. A. Clark, have been audited by an accountant and found to be correct.

RECOMMENDATIONS

1. That pastors see that Local Church Boards of Christian Education be organized in every church, and that the Presiding Elders furnish our Executive Secretary with names and addresses of Chairman of these Boards at the end of the first round.

2. We join with the Board of Missions in recommending that we hold a Pastor's School this coming year.

3. We urge the observance of the following special days: Missionary Day, every fourth Sunday; Young People's Anniversary Day, March 27th, Sunday School Day, April 17 ;College Day, May 29th.

We commend our paid employees, R. Ira Barnett, G. W. Hutchinson, Miss Eula Lee Ginn and Miss Jeanette Hardin, and our volunteer workers for the faithful and efficient service rendered.

Our Conference has heard with pleasure Dr. Harvey W. Cox, President of Emory University; Dr. D. R. Anderson, President of Wesleyan College; Dr. L. M. Spivey, President of Southern College, Dr. E. C. Peters, President of Paine College. We rejoice in the splendid work thse institutions are doing in the interest of Christian Education, and heartily commend them to our people.

We recommend for appointment the following:

R. Ira Barnett, Executive Secretary.
G. W. Hutchinson, Extension Secretary.
L. M. Spivey, President Southern College and Conference Secretary of Education.
G. F. Scott, Professor of Southern College.
D. M. Maynard, Instructor in Scarritt College.
Henry M. Bullock, Teacher in Blackburn College.
Forrest D. Hedden and W. R. Boland, students in Duke University.
A. B. Austin, Professor, Murray, Ky.
J. F. Phillips, Asst. Supt. of the Anti Saloon League of Tennessee.
Don A. Cooke, Director of Wesley Foundation, University of Fla.
C. F. Tolle, Alumni Trustee Southern College.

Trustees of Southern College:
J. E. Wall, E. E. Edge, L. F. Vaught, G. F. Scott, R. Ira Barnett, A. M. Hughlett.

Trustee of Wesleyan College: John S. Taylor.

We request the Conference to allow us to reduce the membership of this Board to one layman from each Presiding Elder's District, and an equal number of ministers, and three additional members.

We thank our General Board for sending to our Conference as its representative Dr. W. M. Alexander, who has rendered to us valuable service.

Respectfully submitted,
L. D. LOWE, Chairman
J. W. BLAKE, Secretary

REPORT NO. 2
RESOLUTION

Whereas, The Conference Board of Christian Education has taken over the work and functions of the Board of Education; therefore, be it

Resolved, That the Board of Management of Religious Work at the University of Florida and at the Florida State College for Women, be dissolved and the interests of our student work at these institutions turned over to the Conference Board of Christian Education.

R. IRA BARNETT
REMBERT A. GUY.
F. E. STEINMEYER
W. F. DUNKLE

REPORT NO. 3
BUDGET OF CONFERENCE BOARD OF CHRISTIAN EDUCATION

Salaries four workers	$ 9,300.00
House rent two workers	720.00
Office rent	400.00

Travel expense three workers	1,550.00
Office supplies	950.00
Expenses of Board Treasurer	200.00
Adult Federation	75.00
Cokesbury Schools	325.00
Missionary Education	400.00
Executive Committee expense	80.00
Pastors Schools	400.00
Interest allowance	100.00
Salary of Wesley Foundation Director	$600.00
Retirement of debt	970.00
Promotion of Children's Work	100.00
Deficit on Wesley Foundation property	400.00
Interest on Wesley Foundation property	
Expenses of Volunteer workers in attending General and Associate Councils	280.00
Total	$16,850

Signed:
L. D. LOWE, Chairman
J. W. BLAKE, Secretary

Report of the Hospital Board—G. E. Summers read the report of the Hospital Board, which was adopted, as follows:

HOSPITAL BOARD

Dear Brethren:

The Hospital Board feels happy to report eighteen months more of service to our Conference, and of splendid progress in the program of the Golden Cross.

No effort has been spared by our Board, nor by our Golden Cross Director, in acquainting our Conference with the Hospital program of our Church, and to enlist our pastors and laymen in the enrollments. In the eighteen months, more than 2,000 letters, pamphlets, cards and telegrams have been sent out in the interest of our Hospital and Golden Cross work, and articles contributed to our Church papers. Full cooperation has been given by our Board to the General Hospital Board in its promotion program, and our Hospital and Golden Cross work has been earnestly presented at each District Conference.

Our records show more than 500 new societies organized, and $827.50 received from enrollments, and we take occasion to thank all our Presiding Elders, and our pastors and laymen for the fine cooperation given us.

We are happy both as a Board, and as a Conference in our affiliation with Wesley Memorial Hospital, and we are deeply grateful to the management of Wesley Memorial Hospital for the favorable contract and low rates granted our pastors and laymen in said Hospital. We rejoice that our Board has had the pleasure of sending four of our pastors and one layman for treatment, and although each of these cases was considered extremely difficult, they have returned to us completely recovered or greatly improved, with a new lease on life. Those brethren sent were Brothers G. H. York, W. O. Troutman, J. D. Murray, Gus A. Davis and Mr. Moxie B. Lowe; and only at a total of $482.50, and we now have some applications on hand for help. Our expenses covering eighteen months for all promotional purposes for representation of our work at District Conferences, investigation and assistance of our patients in getting into Wesley Memorial Hospital, has been only $500.00, with an additional of $90.00 for expenses of our representation at the General Hospital Association in Atlanta, Ga.

We rejoice that our own Methodist Hospitals have been able to give one-half million dollars this year in free service.

Now since the Golden Cross funds now held in the General Treasury are the property of this Conference, we your Board, request the continued authority to draw on some for hospitalizing our needy pastors and laymen, in harmony with the General Hospital Board, and according to our present

affiliating contract with the management of Wesley Memorial Hospital.

We further request that the Conference authorize this Board to use the Golden Cross funds that have been collected during the year past, according to the same contract of last year.

We further recommend a $200.00 appropriation by the Conference for the promotion of our work.

We commend Rev. L. E. Wright, our Conference Golden Cross Director, for his successful work; and we earnestly request his re-election to the same office for the ensuing year, without salary.

Signed:
GEO. E. SUMMERS, Chairman,
L. E. WRIGHT, Secretary

Substitutions in Board of Temperance and Social Service—Substitutions were made in the Board of Temperance and Social Service, as follows: P. B. Trigg for E. J. Gates, Mrs. Walter Platt for H. L. Phifer, J. H. Mercer for J. T. Feaster.

Report of Committee on Sabbath Observance—The report of the Committee on Sabbath Observance was read by I. C. Jenkins, and adopted, as follows:

SABBATH OBSERVANCE

Your Committee on Sabbath Observance submits for your approval the following report:

We feel deeply convinced that the law of the Sabbath is one of the few fundamental enactments of an all wise God for the safeguarding of the highest interests of a people created in his image, and that any encroachment upon that law hinders the progress of the Kingdom of God in the earth, and will finally work itself out to humanity's undoing.

Furthermore, we are sensibly conscious, in consequence of the widespread conception and use of the Sabbath as a holiday, a day of pleasure seeking, a day of unbridled and lascivious conduct, with its open show houses, its open places of business and its nefarious traffic in souls, that herein is lurking in our pathway no common enemy to the cause of righteousness.

Therefore, be it resolved by the Florida Annual Conference now in session in Tampa, Florida, that we summon the full strength of the Church in a battle royal against this subtle enemy, with a full realization that in order thereto we must first call upon the membership of the Church to abstain from any and all forms of desecration of the holy Sabbath; for it is the speech of deeds that is convincing and that will bring results.

That we seek by every possible means to show to our people the evils arising from the profaning of the Sabbath, fostering in them a sentiment of regard and enlisting the whole membership of the Church in a crusade against it.

And, finally, that we seek the due protection of the law with reference to the sanctity of the Holy Sabbath.

Respectfully submitted,
GEO. M. GLAZIER, Chairman,
C. M. COTTON, Secretary.

Report of the Board of Education—The report of the Board of Education was read by I. C. Jenkins, and adopted, as follows:

BOARD OF EDUCATION

At the session of the Conference in June, 1930 this Board was continued until such time as its duties were transferred to the Board of Christian Education. During the eighteen months period we have continued to function in educational matters and particularly in the disbursement of moneys

collected for payment of interest accruing on the First Mortgage Six Per Cent Serial Gold Bonds of the Florida Annual Conference of the Methodist Episcopal Church, South. Since June 15th, 1930, we have received the sum of $16,626.63 and have paid on interest account the sum of $13,752.27. We have in Bank in this account the sum of $403.31 and with Oliver J. Anderson & Company to credit of Bond Principal account, the sum of $2,471.05. A statement from Oliver J. Anderson & Company, dated November 15th, 1931, shows total amount now due to be $39,308.90, of which $21,500.00 represents bonds maturing April 1st, 1930 and April 1st, 1931.

The Board of Christian Education has voted to "take over the functions of the Board of Education; provided, that in doing so this Board shall not accept any responsibility for the debt on Southern College which is an obligation of the Annual Conference for whose payment the Legal Conference and not any Board of the Annual Conference is responsible." The new Board is functioning in all educational matters, except the Bond matters.

We recommend:

1. That the Florida Annual Conference of the Methodist Episcopal Church, South, the incorporated body, place the matter of handling and distributing moneys for payment of bond interest and principal in the hands of a Board or Commission designated by it and paid through the Treasurer of the incorporated Conference.
2. That the Board of Education be discontinued.

Respectfully submitted,

L. M. DUVAL, Chairman,
S. I. HENDRIX, Secretary.

Gift for B. F. Rogers—O. E. Rice, representing the pastors of the Ocala District, presented B. F. Rogers, Presiding Elder with a parting gift in token of their appreciation of his services on the Ocala District. Brother Rogers responded appropriately.

Report of Conference Brotherhood—The report of the Conference Brotherhood was read by H. E. Partridge, and filed with the Secretary, as follows:

THE FLORIDA CONFERENCE BROTHERHOOD

Our Brotherhood has had hard running, during this Conference year of eighteen months. Eight deaths have occurred in its Participating Membership, incurring a heavy draft on our resources. Yet we have paid seven Benefits of $500.00 each to the Beneficiaries, with enough in hand to pay the pending charge for Brother Tresca's widow.

Some of our preachers have lapsed in their membership but a number have renewed at this session. Our Associate Membership is less than 100 out of a membership of 60,000. We need 100 per cent of our preachers to enroll as members participating and one hundred laymen from each Presiding Elder's District to enable us to fitly carry on our worthy benevolences.

H. E. PARTRIDGE, President.

TRUSTEE'S REPORT

Received from Ira S. Patterson, as per Bank A/C	$63.808	$806.57
Atlantic National Bank, interest		24.63
Loan, 'D,' interest		18.00
Disbursed on loan to Brotherhood, H. L. Phifer, Treas.	$300.00	
Balance Atlantic National Bank	549.20	
	$849.20	$849.20

Statement of Loans

Loan 'A,' $1105.02

Interest, December 1st, 1931	123.80	$1228.82	
Loan 'B'	1485.10		
Interest, December 1st, 1931	178.20	1663.30	
Loan 'D,'	150.00		
Interest, December 1st, 1931	6.00	156.00	$3048.12

Your trustees have been given assurance that all possible will be paid on these loans during the coming year.

Respectfully submitted,

C. E. GUTTERIDGE, Sec.-Treas. of Trustees.

Report of Bible Board—The report of the Bible Board was read by M. L. Smith, and re-committed to the Board for revision.

Report of Board of Managers—The report of the Board of Managers of the Pastors and Leadership School was read by R. I. Barnett, and adopted, as follows:

REPORT OF BOARD OF MANAGERS OF THE PASTORS' SCHOOL

In the two Pastors' Schools that have been held, 350 certificates of credit were issued and the devotional and platform hours were of a very high order. The Board of Christian Education, the Board of Education and the Board of Missions of our Conference shared with the General Boards of Christian Education and Missions in the total cost of the Schools. Both Schools were financed without a deficit and a cash balance of $380.35 is in the hands of the Board of Managers as a beginning toward the expense of the 1932 School.

The General Board of Christian Education has increased and improved the possible courses which may be listed in a Pastors' School set-up. Plans are already in process to make our 1932 School a real success. We would pledge you to hearty cooperation in this earnest effort of ours.

Respectfully submitted,

H. F. TOLLE, Chairman,
R. IRA BARNETT, Secretary.

Report of Committee—M. A. Franklin reported for the Committee in the case of A. D. Buck, stating that in remanding the case to the Orlando District Conference for a rehearing, it did so because of the fact that the proper Disciplinary procedure had not been followed.

L. M. Broyles moved that as a Florida Conference we reaffirm our faith and loyalty to the doctrines and policy of the Methodist Episcopal Church, South. The motion carried.

Answering the question, Where shall the next session of the Conference be held? it was moved by W. A. Cooper that a Committee of three be appointed to act for the Conference ad interim in selecting a place for the next session. The motion carried, and the Bishop appointed W. A. Cooper, W. A. Myres, and C. K. Vliet.

The Conference resolved itself into legal session, and R. I. Barnett, Vice President, took the Chair.

At the conclusion of the legal session, the Bishop took the chair. The minutes of the afternoon session were read by the Assistant Secretary, and approved.

It was moved by J. P. Hilburn that the Editor of the Conference Minutes abridge the reports of the various Boards in order to conserve space. It was so ordered.

It was moved, seconded and carried that the Conference meet in regular session following the Memorial Service on Sunday afternoon.

Announcements were made, and the benediction was pronounced by the Bishop.

FIFTH DAY—MEMORIAL SESSION

The Memorial Session of the Conference convened at 3 P. M. Sunday, December 13th. T. L. Z. Barr, chairman of the committee on memoirs presided by appointment of the Bishop. Hymn 463 was sung and prayer was lead by J. M. Gross. Two numbers of special music were rendered, and a scripture lesson was read by W. K. Piner.

Announcement was made that the following preachers had died during the year: Paul Kendall, W. T. Rencher, J. D. Sibert, W. H. Funk, M. F. Dukes, W. J. Gray, W. M. Cooper, D. M. McCauley and W. B. Tresca.

Memoirs to these preachers were read as follows: That to Paul Kendall by P. B. Trigg, to W. T. Rencher by W. K. Piner, to J. D. Sibert, by T. L. Z. Barr, to W. H. Funk by M. H. Norton, to M. F. Dukes by K. H. Koestline, to W. J. Gray, by H. L. Wiggins, to W. M. Cooper, by R. I. Barnett, to D. M. McCauley by W. T. Brantley, to W. B. Tresca by K. H. Koestline.

The memoirs are as follows:

DR. PAUL KENDALL

Born at Bellwood, Upson County, Georgia, August 8th, 1870; died in Atlanta, Georgia, August 5th, 1930. Comprised within these dates is the life history of one of Heaven's truly great.

Not the headlines of a daily, nor the acclaim of the populace, nor extrinsic holdings, nor pomp of circumstances can correctly appraise character. Did not the Master forewarn of a great reversal of human judgment when He said: "The first shall be last, and the last first?" Did not Gray in his immortal elegy trench closely upon it when he wrote; "nor fortune look with disdainful smile upon the short and simple annals of the poor;" and Lowell when he called Jesus the "first true Democrat," because He placed a naked soul on one side of the scale, and all the material universe, with its fame and pomp and splendor, on the other, and asked: "What shall a man give in exchange for his Soul?" "He knew what was in man."

Dr. Kendall was great in Mentality. When failing health brought superannuation, it failed to quench his passion for souls, intense to a degree such as is rarely seen. For several years confined almost entirely to his home, in invalidism and pain, he sought through prayer and pen to advance the Kingdom of the Master, whom he knew and loved so well. He published several sermons in booklet form. One of these, "A Study in Values," is a gem. For beauty of diction, forcefulness of illustration, clarity of thought, pervading passion, it is a classic in Sermonic Literature. Mr. E. B. Bailey, Teacher of the Paul Kendall Bible Class at Fernandina, as a tribute to his former pastor, had this sermon read to his class of men.

An Evangelist present decided to use the gist of it Sunday afternoon in a meeting nearby. He reported, as a result, six conversions.

Brother Bailey was converted or reclaimed in a great revival during Dr. Kendall's pastorate at Fernandina. Through his influence, the new parsonage and Church were afterwards built.

Out of his passion for souls came a diligence in personal work, such as I have never known. He was literally "instant in season and out of season." Assisting him once in revival work a company of men in shackles were passing his home. Excusing himself, he rushed out to give each one a gospel or tract telling of a God who loved them.

There are those who seem content to "walk by street lamps, keen-eyed along the low horizons of earth;" "Verily, they have their reward." Not so the subject of this sketch; he steered his life by the stars. "A man of the most intense convictions as to right and wrong, he was never known by any force or pressure, to swerve or to turn aside into "by-path meadow."

In 1st Cor. 13th Chapter, St. Paul tells us of a state of perfect love. Many years ago our brother scaled the heights, leaving the fogs and miasma of the valleys far below. Ambition, Envy, Jealousy, Evil Speaking,—found no place in this great Soul. Knowing him so intimately for many years, memory fails to recall an angry, impatient or unkind word, or any spirit of murmuring or complaint.

As to the body, the frailest of men, with a complication of diseases hounding him to the last, with a faith and courage never surpassed on the field of battle, he carried on to the end.

Dr. Kendall was the son of Dr. T. R. Kendall—for many years one of the leading pastors of Southern Methodism—and Julia Wright Kendall.

He attended Emory College a short time, the Atlanta Medical College, took a post-graduate course in New York, and engaged in the practice of medicine for ten years.

On October 28th, 1896, he was married to Anna Scovel White, of Monticello, Georgia. For thirty-four years, she brightened his pathway, sharing every burden incident to the life of a struggling, young physician and itinerant preacher.

Reared in a home of affluence, in the completeness of her consecration, the word sacrifice was not in her vocabulary. She was never heard to murmur nor complain.

One child blessed their union, Julia Lane, now Mrs. Wallace E. White, of Atlanta, with whom he was living when called to his reward.

Dr. Kendall served the following appointments: Parrish and Ellenton, 1914-15; Lake Butler and Worthington, 1916-17; Green Cove Springs, 1918-19; Bunnell Station, 1920; Fernandina, 1921-22; Bowling Green, 1923; Sebastian and Roseland, 1924.

Prior to this, he served for seven years in the South Georgia and North Georgia Conferences, joining the South Georgia Conference in 1906.

Col. Ingersol said over the body of his dead brother; "Life is the narrow vale between the cold barren peaks of two eternities; we stand and cry aloud, but hear naught, save the echo of our wailing cry." Dwight L. Moody shouted the praises of God, as the body of his brother was lowered to its last resting place.

Ingersoll said: "I know neither the pilot, nor the port, nor the Captain of the Ship on which I am sailing." But our Brother in his sermon on "A Study in Values," said, "I don't wonder that our Lord Jesus was homesick when He spoke to the Father of "the glory I had with Thee before the world was"—homesick for the home of the soul, longing with infinite yearning for the glories of the Father's house."

It was a star-lit, cloudless night; watchers about the bed-side saw him with last expiring strength raise his hand and point upward. Soon after he passed away.

His little niece, a high school girl, wrote: "A beautiful night for a beautiful soul to go to its God."

T. R. KENDALL, Jr.

December 5th, 1931.

WILLIAM T. RENCHER

William Thaddeus Rencher, son of James Hinton Rencher and Mary Ann McCall Rencher, was born in Ft. Deposit, Alabama, May 29th, 1860. His parents, as well as his grandfather, Nelson Rencher, who came to Alabama in pioneer days, were North Carolinians.

His father, who founded Ft. Deposit, had a 2000 acre plantation, a large part of which he offered to give to William if he would remain at home; but William had heard the call of God early in youth and refused, going to Southern University, Greensboro, to fit himself for his divine calling. His Brother, James S. Rencher, had preceded him into the itinerant ranks as a member of the Alabama Conference.

The year after his father's death, 1879, the young university student, was licensed to preach, and when Conference met in December he was admitted on trial and appointed to Toulminville, a suburb of Mobile. The first quarterage he ever received was $100.00 from Mrs. Cornelius Vanderbilt, wife of the founder of Vanderbilt University, who was a member of his church.

While stationed at Toulminville, he was married to Miss Octavia Rubens Wainright of Mobile, March, 1882, who shared the joys and sorrows of his life and still survives him. To this union were born one son and four daughters; all living in Florida.

Continuously from 1880 to December, 1911, Brother Rencher was an itinerant in the Alabama Conference. In that period he probably built more churches and parsonages than any other member of that Conference. He had the privilege of organizing the first school in which Bishop Hoyt M. Dobbs taught. At his table, Bishop Dobbs delivered the first public prayer he ever uttered, and it was while teaching in the Stockton school that he made his final decision between the ministry and a political career.

Brother Rencher received the following Alabama Conference appointments: Toulminville, 1880; Oaky Street, 1881; the circuit of which Douglasville was the center, 1882; the circuit of which Campbelton, Fla., was the center, 1883; Bay Minette, 1884; Louisville, 1888; Whistler, 1889; Orville, 1890; York, 1892; Bells Landing, 1893; Fairford, 1895; Isney, 1897; Stockton, 1898; Georgianna, 1901; Plantenville, 1902; Centerville, 1903; Sweetwater, 1904; Lower Peach Tree, 1906; Blountstown, Fla., 1908; Cypress, Fla., 1910.

At the Conference session, December, 1911, Brother Rencher was located at his own request. Restless when not busy at the work to which he was so early called, he served as a supply at Brooksville in the Florida Conference. Again, 1920 he went to Enterprise, Fla. as supply pastor.

Brother Rencher was readmitted into the Florida Conference, December 1922, and appointed to Enterprise; to Webster, 1923; Reddick, 1924; Fort Tampa and Interbay, 1925-26; Eighth Avenue and Uceta, 1927; Maitland, 1928; Lake Alfred, 1929; and superannuated, 1930.

His tragic death at Winter Park, where he was struck by a train, which he was expecting to board for Jacksonville, October 10th, was a sad and sudden ending of a busy and useful life. He lived about two hours after the accident. He had agreed to fill the pulpit for his pastor the following Sunday, but about twenty-four hours before time for the service, he was called to glory, where he may tell the old, old story he had loved so long.

While seeking to help others, he and his faithful wife, who walked by his side for almost half a century, did not neglect their own children, but by diligence and sacrifice, made it possible for them to secure college and university training and achieve success as teachers.

His faith in the gospel he preached was strong and he so affectively proclaimed its doctrines as to lead many to accept salvation through its power. As a pastor he was diligent and successful and greatly loved by his people.

The funeral services were conducted by the writer, assisted by the Rev. C. H. Summers and Rev. H. E. Partridge and his body laid to rest in the presence of a large concourse of sorrowing friends, in the cemetery at Apopka, beneath a profusion of beautiful flowers.

J. P. HILBURN.

J. D. SIBERT

Dr. Jefferson Davis Sibert was born in Collinsville, Alabama, in the year 1864 of a prominent Southern family. He received his B. S. degree at Andrews College, Alabama, and later he attended and graduated from the medical department of Vanderbilt University in Nashville, Tenn., where he was the valedictorian of his class.

For twelve years he was a successful practioner of medicine—ministering to hundreds of suffering and dying people. The night was never too dark, neither was he ever too weary to rush to the bedside of those who needed his skillful ministrations. During the latter part of that period he felt a clear and distinct call to preach the gospel of Jesus Christ. He responded to this divine call, gave up a successful medical practice, and entered the itinerant ministry in the Methodist Church. He served as pastor and presiding elder in the Arkansas Conference before coming to Florida.

Dr. Sibert came to Miami in 1908, served as pastor of Trinity Church for two years, and was then appointed to Kissimmee, where he built a splendid church. In 1913, he returned to Miami as Presiding Elder, and served this District in this capacity four years—assisting the pastor in building the present Trinity Church. Then he went to Palatka—spending a successful quadrennium in building the present beautiful church in that city. He served most efficiently some other places in Florida, and was noted as a church builder, a good pastor, and successful evangelist.

In 1891, he married Miss Victoria Virginia Crowley, daughter of the late Brig. Gen. B. H. Crowley, of Paragould, Arkansas. He was the cousin of Major Gen. William L. Sibert, who won distinction in the World War, and a cousin of J. W. Beason, president of Georgia State College for Women.

After a glorious career in ministering to the souls and bodies of men, our saintly and scholarly brother was called to his Heavenly Home, from his earthly home in Miami, on July 27, 1931. He had been in declining health for more than a year when the end came. He is survived by his precious companion, who walked down life's pathway by his side as a comforter in sorrow, an inspirer in times of discouragement, a tender nurse in his days and weeks of sickness, and a most worthy helpmeet all along the way. He leaves two noble sons, J. D. Sibert, Jr., an attorney in Miami, and Dr. Olin F. Sibert, of Atlanta, Ga., and a worthy daughter, Mrs. Archie Miller, Miami, Fla.

His funeral services were conducted in Trinity Church, Miami, by Rev. Smith Hardin, Presiding Elder, assisted by Dr. J. M. Gross, Dr. Walt Holcomb, Rev. Holmes Logan, Rev. W. R. Howell, Rev. G. R. Stephens, Dr. L. Munro, Rev. D. D. Diffienwierth, and Rev. T. C. Osteen. The Masonic Lodge of which Dr. Sibert was a member had charge of the services at the grave. His precious body was tenderly laid to rest in a beautiful spot in the Miami cemetery.

Our dear brother is now at home in Heaven, and we will meet him in the "Sweet Bye and Bye." The Gospel of Christ which he preached to others will comfort his loved ones in their sad bereavement.

T. L. Z. BARR.

WILLIAM HENRY FUNK

Dr. William Henry Funk, a superannuated preacher of the Florida Conference of the Methodist Episcopal Church, South, died Saturday, December 20th, after confinement in the Orange General Hospital, Orlando, Florida, for treatment of injuries sustained in an automobile accident.

Dr. Funk was born in Monroe County, Iowa, January 13th, 1859 and died in Orlando, Florida, December 20th, 1930.

In 1865, his father having died in the Hospital in St. Louis, Mo., he came with his mother and other children to Richland County, Ohio.

He attended Wittenburg College, Springfield, Ohio, and afterwards taught in the public schools of Richland and Crawford Counties and in Monroe County, Iowa. In 1812 and 1913 he was principal of Academic Depart-

ment of Southern College. In 1901 he received the degree of Doctor of Philosophy from the Arkansas Normal College of Jamestown, Arkansas.

Dr. Funk studied law in Mansfield, Ohio, and on the 8th day of December, 1887, was admitted by the Supreme Court of Ohio, to practice law in any of the Courts of Ohio. He practiced law in the different Courts of Ohio from 1887 to 1896. On October 22nd, 1896, he moved to Orlando, Florida, and was admitted to the Orange County bar, but did not enter the practice of law.

In 1892 he was happily married to Miss Mary E. Lersch. Five children were born to this union. The wife and two of the children preceded him to heaven. In 1908 he was again married to Miss Amelia King of Mansfield, Ohio.

Dr. Funk was called of God to the ministry and on May 26th, 1900, was licensed to preach in the Methodist Episcopal Church, South, at Lakeland, Florida. He entered the Florida Conference and was a faithful member of this Conference until his death. He was pastor of some of our leading appointments: Clearwater, Largo, Madison, First Church, Key West, Kissimmee and other charges.

Dr. Funk was superannuated some six or eight years ago and since that time has made his home in Pinecastle, Florida, where he was universally loved.

His was an unselfish life. He lost his life in an effort to make others happy. As a husband, he was always kind and thoughtful. As a father, he was sympathetic and affectionate. As a friend, he was always true. As a minister, he was always clean in life and pure in heart.

He leaves a wife, Mrs. Amelia Funk of Pinecastle, Florida; one son, Mr. James Funk, of Mansfield, Ohio; two daughters, Mrs. Anna Peterman of Savannah, Georgia, and Mrs. Julia Davis, of Lakeland, Florida.

Mrs. Funk and children have the love and sympathy of the Church in their bereavement.

M. H. NORTON.

M. F. DUKES

Rev. M. F. Dukes was born at the old Dukes home, three miles from Branchville, in Orangeburg County, S. C., November 2, 1867. He joined the church at eleven years of age under the preaching of Dr. Thomas Raysor, and was converted during a revival held by Rev. W. H. Hodges, under the preaching of Rev. John E. Beard. He was licensed to preach at Cattle Creek Camp Ground in 1889, by Rev. J. T. Clyde, Presiding Elder. He served as a supply on the Indian River Mission in Florida. He was admitted into the Florida Conference in January 1893, and transferred to the South Carolina Conference in 1899. In the South Carolina Conference he served various charges, among them Bucksville, 1900; Loris, 1901; Ridgeway, 1902-4; Woodford, 1905-8; Chesterfield, 1909; Brightsville, 1910-13; Mullins Circuit, 1914-17; Tuberville, 1917-20; Beaufort, 1921; Greeleville, and Lanes, 1922-24; Little Rock, 1925. He transferred to the Florida Conference, and was stationed at Oakland in 1926. Since that time he has served other charges in Florida very faithfully and efficiently. His last pastorate was Greenville, where he was stricken with a severe illness. He underwent a surgical operation from which he recovered sufficiently to visit his children and other relatives. On Friday morning, March 20, 1931, he finished his earthly career, and entered into his eternal rest.

He is survived by his faithful and devoted companion, Mrs. Hattie Conner Dukes, Greenville, Fla., and the following children: M. F. Dukes, Turbeville, S. C.; Herbert Dukes, Arcadia, Fla.; Charles Dukes, Duke University; Mrs. C. E. Tyler, Wagener, S. C.; Mrs. Jennie Feagin, West Palm Beach, Fla., and Miss Dorothy Dukes, Greenville, Fla., and a step-daughter, Miss Hattie Conner, Tallahassee, Fla.

Our precious brother was at the home of his beloved son, M. F. Dukes, Jr., Turbeville, S. C., when God called him up "On High." This was his last and happiest appointment. He is now at home in Glory.

His funeral services were conducted in Pine Grove Church, Turbeville,

S. C., on Saturday, March 21, 1931, by Rev. W. L. Parker, assisted by Revs. G. F. Kirby, E. K. Garrison, J. A. Campbell, S. D. Bailey, G. W. Davis, and A. D. Betts. Other brethren in the ministry were in attendance. The following ministers were his pall bearers: C. S. Felder, R. P. Turner, J. G. Ferguson, H. D. Shuler, J. B. Prosser, and B. L. Knight. Our precious brother's favorite hymns were sung: "Close to Thee," and "Servant of God Well Done," and "Tis So Sweet to Trust in Jesus." His dear friends, Mr. and Mrs. W. M. Coker and Mrs. John J. Turbeville sang "One Sweetly Solmen Thought."

Among the many beautiful floral offerings were wreaths from Duke University, Board of Stewards of Pine Grove Church, Woman's Missionary Society, Turbeville and Atlanta, Board of Trustees Wagener High School and numerous other friends and relatives.

A saintly man and a faithful gospel preacher has gone from us to his eternal home in Heaven. We mourn because of his departure, but rejoice that we will meet him in the "Sweet Bye and Bye." His beloved companion, who shared with him in the burdens and pleasures of the ministry, for a long number of years, rejoices that she will be reunited with her precious husband in the Celestial City. May God sustain her, and all his loved ones, while they wait for the call to meet him at the Beautiful Gate of Heaven.

T. L. Z. BARR.

WILLIAM MOSS COOPER

June 7, 1891, is a day sacred in the memory of Rev. W. A. Cooper, D. D., pastor of First Methodist Episcopal Church, South, St. Petersburg, Fla., and his good wife, for it was on that day that to them, in the town of Floydsburg, Ky., a son was born whom they named William Moss and who was always a comfort and joy to them during the thirty and nine years that lay between his birth and his translation.

As a small child, Will Moss delighted to make the round of the circuit with his father and was unusually interested in the work of the Church. Once, he was the first to subscribe to a church building project being launched by his father. He paid up this pledge of $5 by selling Saturday Evening Posts. A friend up in Richmond, Va., writing recently, said: "How well we remember him in those long gone but happy days at old St. James. (Will Moss was then 14 years of age.) A mere boy then, but genial, courteous and happy always. We seem to see him now standing at the door extending a cordial welcome to all who would enter and participate in the service." It was in the old-fashioned class meeting at St. James that he first confessed Christ as his Saviour.

He graduated with the degree of Bachelor of Arts from Kentucky Wesleyan. He was a student at Columbia Teachers' College but was forced to take a rest before he finished his course there. It was while he was at Kentucky Wesleyan that he testified first to his call to preach, but not until seventeen years later did he actually become an itinerant Methodist preacher. What seemed to be providential circumstances kept him active in other fields than the pastorate through these years.

He gave several years to educational work—teaching in the Christian College in Lynchburg, Va.; doing public school work in Richmond, Va., because, he said, "It gives me wider opportunity to reach boys and Girls"; organizing and administering what he called "The Co-operative High School," in which boys and girls were provided the opportunity to work their way through school; and serving as president of Marvin Preparatory School of the Memphis Conference.

Perhaps the greatest work of his life was done in Richmond, Va., as Director of Religious Education for the Y. M. C. A. He commanded the full and hearty cooperation of the preachers, and his work is said to have reached easily 63,000 people with the message of Christ. His work reached the college campus, the penitentiary and the shops. He himself took the playground down into the lowest part of the city, and the juvenile judge declared that his work reduced juvenile crime in that section fifty per

cent. It is said that he opened the first Daily Vacation Bible School ever held in the South.

His pastoral service was given to the Church in the New Mexico and Florida Conferences. His pastoral charges in the Florida Conference were Montverde, Silver Bluff (Miami), Central Ave. (St. Petersburg), and Northwood (West Palm Beach). As a pastor, he was energetic, devoted, resourceful, capable, and therefore successful and beloved. He rendered distinguished district service in the Sunday school cause on the East and West coasts of Florida.

One week before he was married to Miss Lottie Harris of Richmond, Va., he wrote his father: "I have maintained the integrity of my manhood until this hour. I shall go to my wife as clean of wrong as she comes to me." I never heard him speak an uncharitable word about anybody. I never knew him to lose his temper, and I have seen him in trying situations. He was generous to a fault with his money and with his strength. He was always splendidly courageous when principle was involved. He was one of the most democratic persons I ever knew. He was at home everywhere—in the company of the poor and of the rich, and those of all classes loved him. He had a remarkable faith. He at times proposed some goals which far outdistanced the reach of my expectations, and he went on and achieved them. This faith kept him strong in spirit and cheerful always. Never yielding to compromise, he nevertheless always respected the honest opinions of those who differed with him.

His wife and twelve-year-old daughter, Audrey, his parents, brothers and sisters, left behind, are rich in the memory of such a husband and father and son and brother. We all affectionately called him "Billy." We loved him and are better for having had association with him. We all look forward to a renewal of our associations with him some sweet day.

It was during his last period of versatile, strenuous ministry in Richmond thas his health broke seriously. He seemed to recover while out west, but it was afterward proven that his malady had been only arrested and not cured. For three years leading up to July 23, 1930, he fought a brave but losing battle against disease that had all-but-conquered his strong body years before. At his request, his loved ones carried his body back to Winchester, Ky., where he played as a boy and studied as a young man. In a beautiful cemetery and under the blue grass of his native Kentucky his body rests along with others of three generations of the family line awaiting the glorious resurrection morn.

One who knew him well said of him after he left us: "He lived more in his thirty-nine years than many do in eighty." And he still lives—gloriously up Yonder and richly still in the hearts of a multitude here.

R. IRA BARNETT.

WILLIAM JOSEPH GRAY

William Joseph Gray was born in Decatur County, Georgia, August the 24th, 1851. Died October the 15th, 1930. He was, therefore, in his 80th year when God took him.

At the age of 21, he was married to Miss Mary F. Howren, the daughter of Rev. Robert Howren, one of the pioneer preachers of Florida Methodism. Sister Gray stood nobly by his side these many years, sharing his burdens and assisting him.

To these were born four sons, Robert H., in the employ of the State at Tallahassee; Robert A., Secretary of State of this Commonwealth; William D., a banker of Winter Haven; and Professor A., principal of the Redlands High School. Aside from the great contribution brother and sister Gray have made to the cause of God, and the state, themselves, their sons are carrying on the work so dear to their hearts.

Brother Gray was a thoughtful and studious young man. He used every means at his command to fit himself for his life work. He taught school for a number of years, during which time he was converted and joined the Methodist Episcopal Church, South. In early life he felt the call to the

ministry. He was licensed to exhort and exercised that function for several years, when he was licensed to preach.

In the year 1886, he joined the Florida Conference. He served in the regular ranks continuously until December, 1922, at that time he was superannuated at his own request. During the years of his ministry he served only in the Tallahassee District. Brother Gray was a typical circuit rider. At his own desire and request, his charges were circuits. In many of these he remained the four year limit, in others beyond that time.

He preached the Gospel in simplicity and power, the young as well as strong men and women were attracted by his ministry.

Brother Gray was a man of deep-seated conviction. He never sidestepped an issue. He met it squarely and stood for the right regardless of the consequences.

His was a constructive ministry, churches were built up and their influence was increased where he served. He built or remodeled churches and parsonages in many of his charges. This phase of his activity attracted the conference. He was placed on the conference board of Church Extension, where he rendered valuable service for many years.

When he felt he could no longer render full service, he obtained a retired relation to the Conference. He made his home at Hinson, where he had been pastor for a number of years. His interest in the cause of God did not abate, he being active in all departments of the church, serving as Sunday school superintendent until the time of his death.

Brother Gray as Christian citizen, was always interested in civic affairs. In 1915 his fellow citizens elected him to a place in the House of Representatives of the state, in which he served with credit to himself and to his constituency.

A man of God has fallen asleep; but his influence and work abides.

F. E. STEINMEYER.

D. MILTON McCAULEY

The subject of this sketch, Rev. D. Milton McCauley, was born in Whitlerville, Jackson County, Tennessee, September 8th, 1894. In early years Brother McCauley was converted and joined the Church. He was licensed to preach and for ten, or more years did evangelistic work. In the year 1923, he came to Florida and was admitted on trial into the Florida Annual Conference. His first charge in our Conference, was the Dixie Mission, in the Gainesville District, and for two years served most efficiently and acceptably on that charge. His next pastorate was the White Springs charge where he served one year, and was, at the ensuing Conference, assigned to the pastorate of Saint Mathews Church in the city of Jacksonville. In a very short time, Brother McCauley won a most remarkable place in the love and esteem of the people of this historic old Church. In just a few weeks, after entering upon the work of this charge, he was stricken with the fatal malady that was eventually to carry him away from us. He was compelled to relinquish his pastorate, and, then, began the long, but fruitless struggle to regain his health.

After giving up his pastorate, Brother McCauley, with his family, moved across the river to the Southside in Jacksonville. While confined to his home and bed, he continued to use his brain and hands. He wrote many sermons with a special appeal to young people, stimulating them to a more complete preparation for life. During this time he composed and published an inspirational song, "Florida, the Land of Dreams," and invented, and secured patent rights to, a most adaptable and highly desirable Typewriter Copy Holder. He formed a Stock Company, composed of several of Jacksonville's leading citizens, to have the machine manufactured and placed on the market. He passed to his eternal reward before realizing this cherished hope. In due time, it is earnestly hoped, that this may be done, so that his widow and children may be adquately provided for in the years that are ahead. Brother McCauley bore his sufferings most patiently and heroically. His faith was strong in the Lord and, while he was prepared and did not fear the going, yet he so much desired to remain with those depend-

ent upon him. The writer of this sketch often visited with him and felt a holy sense of the nearness of the Lord. Brother McCauley passed into the presence of his Saviour at five-thirty o'clock in the morning of September 14, 1931, being 37 years and five days of age. A truly good man of God has gone from us. Left to mourn his going, along with us of the Florida Annual Conference, are his widow, Mrs. Josephine C. McCauley, his four young sons: Mack Epperson, 14; Dickie, 16; Jack, 8; Charnelle, 6; and "Little Betty," 1 year; and a host of former parishoners and friends in Tennessee and Florida.

His funeral was held from the Hendricks Memorial Church, presided over by Rev. A. Fred Turner, D. D., Presiding Elder of the Jacksonville District. Assisting Dr. Turner in this final tribute to his memory were Rev. W. T. Brantley, pastor Hendricks Memorial Church, Rev. E. O. Heath, pastor of First Methodist Church, and Rev. W. L. Nelson, pastor of Epworth Methodist Church. "Well done, good and faithful servant; enter thou into the joy of thy Lord."

"How blest the righteous when he dies!
When sinks a weary soul to rest,
How mildly beam the closing eyes,
How gently heaves the expiring breast."
So fades a summer cloud away;
So sinks the gale when storms are o'er;
So gently shuts the eye of day;
So dies a wave along the shore.
A holy quiet reigns around,
A calm which life nor death destroys;
And naught disturbs that peace profound
Which his unfettered soul enjoys.
Life's labor done, as sinks the clay,
Light from its load the spirit flies,
While heaven and earth combine to say,
'How blest the righteous when he dies.'"

—By W. T. BRANTLEY.

WILLIAM BLAKLEY TRESCA

Quite suddenly, on Monday morning, November the thirtieth, 1931, the summons came to Brother Tresca to enter into the joys of his Lord. He was ready when the day of his translation came; had been ready for many years—with his loins girded and his lights brightly burning. Within sight of the place where he was born, in the fields of his former labors, in the bosom of his family, he closed his eyes on scenes of mortality to open them on scenes of Eternal Glory. Another Elijah was taken and when we beheld his departure we stood gazing upward and crying "My Father, My Father; The horsemen of Israel and the chariots thereof."

Brother Tresca was born in Manatee, Florida, October 11, 1856, in a block house, his mother having taken refuge there during one of the frequent Indian outbreaks of the fifties. His father, Captain Fred Tresca, was a sea captain, born in Dunkirk, France. Coming to Tampa Bay early in the forties, he married a daughter of William Wyatt, named Louise, who was at that time the widow of Henry Ware who had died in the Mexican War. In his youth Brother Tresca sailed the seas with his father, rode in the woods after cattle with his Uncle, William Whitaker, then learned the carpenter's trade which he followed until he joined the Florida Conference in 1892. Although his early life was spent on sea and with cowboys his language was singularly free from coarseness and any hint of vulgarity, his manners easy and courteous.

In 1896 Brother Tresca was married to Miss Carrie Haley of Palmetto, a young woman of fine Christian character and a great help in his Church labors. Of this union eight children were born, all living except a daughter who died in infancy. His oldest son, Paul, was an over sea service man and went through all the Argonne Forest fight with great credit as a brave Ameri-

can soldier. Though his salary as pastor was never large or even adequate for a large family, yet so excellent was the management of himself and wife that he never found himself in debt nor obliged to leave work owing any man, aught but good will.

On his father's side he was French, on his mother's side he was English and in his being there was the wit and courtesy of a Frenchman and just as evident the determination and the moral sense of an Englishman, a good combination to make a good man, and Brother Tresca was a good and very useful man in all the contacts of life. Endowed with more than usual courage, he was a born fighter and on the right side. For God and the right nothing could turn him from his high purpose. His was the spirit of Elijah crying who is on the Lord's side. As a preacher his texts were largely taken from the Prophets—words of warning and a call to the unconverted to turn from wicked ways and be reconciled unto God for He will abundantly pardon. His zeal and faith brought fruit to his ministry. He had many souls for his hire. His knowledge of the Bible was exceptional. I think he could correctly quote more scripture than any other man in our Conference. He had the heart of the Gospel in his head and heart. Thus furnished he preached the Word sometimes with great power. As a man of prayer he spent hours upon his knees. Perhaps his strength was in this—he tarried in prayer until the Spirit gave utterance. As a husband, Brother Tresca was tender and true, shielding his wife from some of the hard tasks of the minister's wife and exhausting care of many children. As a father he ruled by love and wise counsel. He was in no wise a family tyrant. It is ever true "The brave are the loving. The daring are the true."

His Christian life began with a full surrender to Christ and his cause. He never lost his zeal, the spirit of the Prophet are never quenched. His heart flamed with holy love to the very end. He had no doubts, he had no fears. His summons came suddenly but his loins were girded and his light burning—he was ready, and entered into the Higher joys of his Lord.

E. J. GATES.

The chairman announced that the wives of four preachers had died during the year. Mrs. A. E. Householder, Mrs. J. R. Cason, Mrs. D. A. Cole and Mrs. W. C. Norton. Memoirs to these were read as follows: That to Mrs. Cason by P. B. Trigg, to Mrs. Cole by W. K. Piner, to Mrs. Norton and to Mrs. Householder by T. L. Z. Barr.

These memoirs are as follows:

MRS. EMMA HOUSEHOLDER

Mrs. Emma Householder, the beloved wife of Rev. A. E. Householder, was born in Russell County, Virginia, January 22, 1856, and went to Heaven from the Methodist parsonage at Hastings, Fla., June 23, 1930.

She was happily married to Rev. A. E. Householder, February 10, 1880. Of the children of whom this union was blessed four sons, W. E. Householder, of Washington, D. C.; Roy E. Householder, of Jacksonville, Fla.; Fred L. Householder, of Jacksonville, Fla., and E. F. Householder, of Sanford, Fla., are living monuments—praising the memory of their sainted mother.

She was converted early in life, and as a Methodist she was a living, walking, working advertisement for the religion of Jesus Christ. Only the records of Heaven can reveal the hundreds and thousands of lives blessed by her good words and works. She was a member of the Woman's Missionary Society for fifty years.

She was a home builder and maintainer—rarely ever attending Annual Conference, and taking very few long journeys. All the powers she possessed were dedicated to the making of a good Christian home for her preacher husband and for her beloved sons. In this respect she resembled Mrs. Susanna Wesley, and other great women of the past. During a long portion of her married life Brother Householder served on large Districts

as Presiding Elder, and was kept away from home days and weeks at a time, but she was in the parsonage home faithfully rearing the sons whom God entrusted to her care. Oh what an inspiration she was to her husband and sons, and to all who came into her home! Her last thoughts while she lingered on this earth were concerning her husband, her sons, her church, and the Woman's Missionary Society. Her last words spoken to Brother Householder were, "Take care of yourself, and watch after the boys."

Besides her beloved husband and four sons she leaves one brother, A. B. Ferguson, of Tampa, Fla., and three sisters, Mrs. L. C. Edwards, of Tampa, Fla.; Mrs. Ella Marquis and Mrs. Lillian Wright, of Bartow, Fla. to mourn her departure. But, thank God, they can meet her in the "Sweet Bye and Bye" in that beautiful city prepared by Christ for his faithful followers.

Realizing after her second stroke, that her life on earth was nearing its end, she said to her loved ones: "God has prepared a home for me, and I am going to it; I want all of you to meet me there." Yes, she made a happy home on this earth for her beloved family, and now she has gone up on high to live in that heavenly home prepared for her by her blessed Saviour.

The religion of Jesus Christ which Brother Householder has preached to others for half a century now comforts his own broken, bleeding heart. In a short time he will join his dear one on the "Happy Golden Shore." One by one the other loved ones will meet them in the "Glory Land."

T. L. Z. BARR.

MRS. JOHN ROBERT CASON

By Rev. J. A. Sage, of the Little Rock Methodist Conference. (Former Pastor)

January 1, 1931.

Thirty-nine years ago it was my good fortune to be serving as the pastor of the Methodist Church in the fine little town of Stephens, Arkansas, where the district parsonage of the Camden District, of the Little Rock Conference was located, and where I spent four happy years. Three years of the four, Rev. John R. Cason was my presiding elder, and his family were members of the Stephens Methodist Church. During those three years the Casons were our neighbors and almost daily associates. The ties of friendship which were formed between our families were very strong and tender, and have continued so to be during the many years which have passed since we were associated together. There was deep and sacred sorrow in our home when the Christian Advocate conveyed to us the news of Sister Cason's death, which occurred in her home at Delray Beach, Florida, July 10, 1930.

Mrs. Cason was the daughter of Capt. and Mrs. B. F. Ingram, and was born near Pine Bluff, Arkansas, January 31, 1858. Her father was an honored officer in the Confederate Army, and a leading citizen of his section of the state. He received his death wound in the battle of Shiloh. Her mother was a cultured Christian woman of unusual force of character, and was later married to J. A. Hudson. The family was related by blood and association with many of the finest families in that section of the State, and was prominent in the religious and civic life of the community. Mrs. Cason grew to womanhood in one of those comfortable, cultured Christian homes for which the old South is so justly famous. She enjoyed the best educational advantages which the schools at that time afforded, and was intimately associated in social life with many of the most cultured people in that fine section of the state.

In life and character she was a worthy product of her noble heritage. It would be difficult indeed to even imagine a finer type of womanhood than was exhibited in her daily life. Judged by any standard she measured up to the highest ideals of Christian womanhood.

Mrs. Cason seemed especially fitted both by nature and grace to be the wife of an itinerant Methodist preacher. When a few years after their marriage, her husband, John R. Cason decided to devote his life to the work of the ministry she not only encouraged him in his holy purpose but dedicated her own life completely to the work of a preacher's wife.

In countless ways she was a source of constant helpfulness to her husband in his ministry. For nearly fifty years she bore without murmuring or complaint the hardships and privations incident to the life of the itinerancy. Better still, she threw herself whole heartedly and joyously into the work of the church, and her life was a blessing to every community in which she lived and labored.

Mrs. Cason was the mother of eight children, seven of whom are still living. They are Mrs. M. C. Ives, Dr. J. R. Cason, Jr., Mrs. J. L. Love, Miss Claribel Cason, F. W. Cason, attorney, Mrs. J. F. Wilson, and A. E. Cason. Mrs. Roberta Cason Waters preceded her to the better world. Her home was especially beautiful, and her devotion to the comfort and welfare of her husband and children knew no bounds. They will "Long for the touch of a vanished hand, and the sound of a voice that is stilled," but they will be comforted by the memory of her beautiful Christ-like life, and by the blessed hope of meeting her again in the Heavenly home. From an invalid's chair in my far off Arkansas home, I send this imperfect but loving tribute to the memory of one of the noblest women I have ever known.

Signed:
J. A. SAGE.

Magnolia, Arkansas.
November 3, 1930.

MRS. ANNIE W. COLE

Mrs. Annie W. Cole was born September 21st, 1858; a daughter of John and Mary Ann Wilkinson; her parents, the one brother, and three sisters preceded her to the "home over there." One sister survives, Mrs. R. T. Higgs, of Bowling Green, Florida. She united with the Methodist Episcopal Church, South in early life, holding her membership in Pisgah Church, in the southern part of Polk County.

She was married to Rev. D. A. Cole, of the Florida Conference, December 29th, 1887; and went immediately to Palmetto, Florida, to which charge he had been appointed a few days before. She assumed the delicate responsibilities and duties of a stepmother with her marriage; and gave her love and care to her stepson, A. H. Cole, now a member of the Florida Conference. Four children came to bless their home: Mrs. E. J. Nix, of Jesup, Ga.; Mrs. J. L. Pierson, of Cocoa, Fla.; Mrs. A. A. Taylor, of Shiloh, Fla.; and Morris, who died at the age of two years. From the date of their marriage through thirty-three years of active service and almost eleven years of superannuation, she was a faithful companion and helper to her husband in his work as a pastor and preacher of the gospel; a careful gracious mother to her children. The first year or more of their superannuation was spent in Orlando; the other years with the children. From the home of Mrs. Nix, Jesup, Ga., she passed to her heavenly home, August 13th, 1931. Funeral service at the home of Mrs. Pierson, and interment in Cocoa cemetery, August 15th, coducted by Rev. J. T. Guy, pastor of our Church there. A faithful wife, mother, and servant of the Church, she has been called to the higher, richer life above.

Thanks be to God for the "Home of the Soul,
So free from all sorrow and care."

Her stepson,
A. H. COLE.

MRS. EVA MAY NORTON

Mrs. Eva May Norton, wife of Rev. W. C. Norton, was born at Crawfordville, Florida, February 16, 1873. She was the beloved daughter of Mr. Edward Young Watts and Mrs. Virginia May Watts. Her five brothers are Flenoy, Maines, Olin, Eddie and Marvin Watts.

She moved with her parents to Bartow, Florida, when a little girl nine years of age, and spent all the years of her girlhood in this city, graduating from Summerlin Institute. At the age of nineteen years, she was happily married to Rev. W. C. Norton on November 22, 1892. This union was

blessed with five noble children: Mrs. Minnie Ida Huffman of Jacksonville, Fla.; Rev. E. F. Norton of Orlando, Fla.; Mrs. Eva Lois Kemp of Arcadia, Fla.; William C. Norton of Jacksonville Beach, while Marvin Adams Norton was called to Heaven at the age of four years, from his father's parsonage home at Bronson, Florida.

Sister Norton came from deeply religious parentage. Her father and mother were ardent Methodists, and untiring workers in the Kingdom of Christ. Her father was Sunday School Superintendent for many years, and her mother was President of the Woman's Missionary Society. She embraced the Christian religion at an early age and lived for Jesus until God called her to Heaven, early Monday morning, October 5th, 1931. She was a most excellent worker in every department of the Church. Wherever she and her godly husband served in the ministry, souls were saved, revivals prevailed, young men were called to preach and the kingdom advanced on all lines. She began this glorious work with her preacher husband, and God allowed them to walk down life's pathway together for many years, leading souls to Christ, and laying up treasures in Heaven. Now she has gone up on High to enjoy the fruitage of her Christly labors. She is waiting for her loved ones to join her in the "Glory Land." Her physical suffering was great during the latter years of her precious life, but now she is free from pain and happy with her Divine Lord.

Her funeral service was conducted by Rev. J. H. Daniel, Presiding Elder of the Orlando District, and Rev. W. E. Bryant, pastor at Groveland. The floral offerings were among the largest and richest that ever adorned the Methodist Church at Clermont. Here in the Church where she bestowed her last labors her many friends and loved ones wept over her precious body before carrying it to its last resting place in Mt. Pleasant cemetery, near Bartow. In this beautiful old cemetery, near the scenes of her happy girlhood days her mortal remains slumber awaiting the resurrection morning, but her immortal spirit is now enjoying the ecstacies of Heaven.

One more in Heaven,
One less at home,
The charmed circle broken: a dear face
Missed day by day from its accustomed place,
But cleansed and saved, and perfected by Grace
One more in Heaven.

T. L. Z. BARR.

The hour having arrived for the regular session of the Conference, Brother Barr resigned the chair to Bishop Moore.

The secretary called the names of I. E. Williams, C. M. Cotton, J. D. Hurt, O. C. Howell, D. L. Jones, A. A. Koestline, M. H. Wyatt, H. W. Tyler, E. L. Hollady and P. S. Anderson, who had been previously elected to elder's orders and when they had answered the required questions in a satisfactory manner, they were ordained to the office of Elder by the Bishop, who was assisted by W. A. Cooper, M. H. Norton, J. M. Gross and W. A. Myres. The certificate of ordination follows:

I hereby certify that on December 13, 1931 in Tampa Heights Methodist Episcopal Church, South, I ordained to the office of deacons in the Methodist Episcopal Church, South, Robert Emmanuel Carlson and James Roy Hill; and on the same day, and in the same place I ordained to the office of Elders, Dallas Lee Jones, James Doris Hurt, Otterbein Claude Howell, Albert Arthur Koestline, Everette Lewis Hollady, Milton Hans Wyatt, Hubert William Tyler, Claire Marden Cotton, Paul Straley Anderson, and Ira Eustace Williams.

JOHN M. MOORE.

Certain questions of the statistics, in the general minutes, were called by the Bishop and answered by the Secretary.

Under the head of personal privilege, L. M. Spivey made a statement to the conference in regard to certain utterances alleged to have been made by him in the newspapers. Remarks were made by L. M. Broyles, M. H. Norton, J. P. Hilburn and others. A motion was made by Dr. Broyles that the Conference by vote, express its disapproval of the utterances said to have been made by Dr. Spivey and request that Dr. Spivey shall not give utterance again to such beliefs. I. S. Patterson made a motion as a substitute that a committee be appointed to investigate whether or not Dr. Spivey had uttered views contrary to Methodist Doctrine. Both the original motion and the substitute were tabled by a motion of J. R. Cason.

W. K. Piner read resolutions of thanks which were adopted as follows:

RESOLUTION OF THANKS

BE IT RESOLVED by the Florida Annual Conference of the M. E. Church, South, assembled in annual session, in Tampa, Florida,; That we unanimously and heartily record our appreciation of what has been thought out for us, beforehand, and carried out in the slightest details, by any and all who have had such gentle considerations in their hearts for us; and that express gratitude:

FIRST: For such Christian considerations by the pastor of the Tampa Heights Church and his devout people. They failed not at any point.

SECOND: To the Presiding Elder, the Rev. S. W. Walker and all pastors who have joined efforts to aid us in our work and make us comfortable while at our tasks in this midst.

THIRD: To the public press for its constant efforts and particular care in reporting to the world what we have endeavored to do. We set it down that the news gatherers have quite accurately and satisfactorily reported our doings. They have our sincere gratitude.

FOURTH: To the Office Economy Index Company and the Gulf Brass Works for adding machines. This kindness has materially aided us in our intricate and difficult labors.

FIFTH: We ask that the Broadcasting Station, WDAE accept our expression of the keen appreciation of our hearts for the courtesies extended to this body of Christian men and women.

SIXTH: We say to our revered Bishop, John M. Moore, and to all the Secretaries of this laborious session that we are not and can never be unmindful of your protracted and burdensome labors in aiding us to accomplish in so orderly a manner and to such wished-for conclusions our difficult and, oftentimes, confusing plans and measures.

SEVENTH: The Hillsboro Hotel has made material contributions in the matter of the expenses of this great occasion. We thank that generous, gracious management for all courtesies extended us.

EIGHTH: We can not fail to set down our thankfulness to Mrs. L. E. Roberts, who, in the office of this plant, has labored by night and day as stenographer and general assistant. We can not say words too strong in our commendations of her assistance. We wish her to know that we are moved with feelings of a real gratitude for her services.

NINTH: To any and all others, who, in any way or at any time soever, have contributed by sympathy or act to help us, we say, "We most heartily thank you."

We thank Almighty God for his unfailing mercies, and we here once more commit ourselves to the task of doing his holy will.

Signed,
W. K. PINER.

The secretary was authorized to approve the minutes and the Bishop read the appointments, answering Question 45 as follows:

SECRETARY'S REPORT

Printing and Incidental Fund

Year ending December 9, 1931

Receipts		Disbursements	
Balance 1929	$113.89	Expenses Crowson Trial	$194.61
From Conf. Treasury	678.37	Refund Board of Finance	24.46
From Conf. Treas.	19.72	D. A. Cook (Crowson Trial)	25.00
Board of Missions	121.00	Statistical Work	125.00
Sunday School Board	26.00	Incidentals	6.50
Church Extension	24.00	Blanks	6.60
Epworth League	6.00	Printer	588.02
Advocate Board	3.50	Stationery & Postage	7.37
		Statistical Blanks	6.60
		Incidentals	5.00
		Balance on hand	3.32
	$992.48		$992.48

Respectfully submitted,

ISAAC C. JENKINS, Secretary.

GENERAL MINUTES

of the Eighty-eighth Session of the Florida Annual Conference of the Methodist Episcopal Church, South, held at Tampa, Florida, beginning December 9th, 1931, ending December 13th, 1931. Bishop John M. Moore, President; Isaac C. Jenkins, Secretary. Post Office of Secretary, Lakeland, Florida.

I. Probationers

Question 1—Who are admitted on trial? Answer. Johnson Edward McKinley, James Roy Hill.

Question 2—Who else is in the class of the first year? William Ray Boland, Forrest Dearborn Heddon.

Question 3—Who remain on trial? W. J. Ashworth. Shuler Peele, Edward F. Norton, P. M. Boyd, Laurie Graydon Ray, Edward Julian Pendergrass, John B. Culpepper, Jr., George C. Powell, Bruce F. Gannaway, Harvey McConnell Hardin.

Question 4—Who else is in the class of the second year? No One.

Question 5—Who are discontinued? No one.

II. Conference Membership

Question 6—Who are admitted into full connection? Robert Emmanuel Carlson.

Question 7—Who else is in the class of the third year? E. L. Ley.

Question 8—Who are readmitted? No one.

Question 9—Who are received by transfer from other Conferences? L. P. Webb, in the class of 2nd year, from the South Georgia Conference; C. M. Samford, an elder, from the New Mexico Conference; C. A. Cornell, an elder, from the Alabama Conference; Homer Thompson, an elder, from the North Georgia; Felix R. Hill, Jr., an elder, from the Memphis Conference; Lewis N. Stuckey, an elder, from the Texas Conference; J. J. Richards, an elder from West Texas; J. A. Partridge, an elder, North Georgia; E. T. Sandifer, an elder, from Northwest Conference; J. E. Ward, an elder, from North Georgia.

Question 10—Who are received from other Churches as traveling preachers? No one.

Question 11—Who are located this year? M. B. Cox, at his own request. Earnest H. Crowson for unacceptability. H. A. Carlton and L. E. Roberts at their own request.

Question 12—Who have been withdrawn or been expelled? Withdrawn, J. O. Kroff, to Cumberland Presbyterian Church. L. B. Overstreet.

Question 13—Who are transferred to other Conferences? S. H. C. Burgin, to North Georgia; C. F .Starnes to S. Georgia; W. E. Dennis to South Georgia; C. W. McConnell to Alabama Conference; W. M. Tabb to Alabama Conference; Walt Holcomb to Memphis Conference; B. F. Rogers to Louisiana Conference; S. O. Hammond to West Texas.

Question 14—What preachers have died during the year? W. M. Cooper, M. F. Dukes, W. H. Funk, W. J. Gray, Paul Kendall, D. M. McCauley, W. B. Tresca, W. T. Rencher, J. D. Sibert.

III. Orders

Question 15—Who are the deacons of one year? John Warren Branscomb, James Wallace Hamilton, William Welsh Taylor, Corning Fisk Tolle, Joseph Augustus Tolle, *Clarence Kay Vliet, Henry Laurence Wiggins, T. C. O'Steen.

Question 16—Who else is in the class of the fourth year? *W. L. Huggins, F. L. Martin, A. B. Austin, *B. W. Palmer.

Question 17—What traveling preachers and what local preachers have been elected deacons? Traveling preachers, Robert Emmanuel Carlson. Local preachers, James Roy Hill.

Question 18—What traveling preachers and what local preachers have been ordained deacons? Traveling preachers, Robert Emmanuel Carlson.

Local preachers, James Roy Hill.

---

*FOOT NOTE—Finished course of study—Not yet eligible to elders orders.

Question 19—What traveling preachers and what local preachers have been elected elders? Traveling preachers, Dallas Lee Jones, James Dorris Hurt, Oterbein Claude Howell, Albert Arthur Koestline, Everett Lewis Hollady, Milton Hans Wyatt, Hubert William Tyler, Claire Marden Cotton, Paul Straley Anderson, Ira Eustice Williams.

Local preachers, no one.

Question 20—What traveling preachers and what local preachers have been ordained elders? Traveling preachers, Dallas Lee Jones, James Dorris Hurt, Otterbein Claude Howell, Albert Arthur Koestline, E. L. Hollady, Milton Hans Wyatt, H. W. Tyler, Claire Marden Cotton, Paul Straley Anderson, Ira Eustice Williams.

Local preachers, no one.

IV. Conference Relations

Question 21—Are all the preachers blameless in their life and official administration? Their names were called one by one and they were found blameless.

Question 22—Who are supernumerary? Allan MacFarlan.

Question 23—Who are superannuated? R. H. Barnett, M. T. Bell, Olin Boggess, J. R. Cason, J. S. Chapman, D. A. Cole, H. Dutill, F. M. C. Eads, R. E. L. Folsom, J. M. Gross, G. P. Hendry, J. P. Hilburn, A. E. Householder, J. L. Kilgore, A. M. Mann, J. E. Mickler, H. S. Miller, W. H. Newkirk, H. E. Partridge, G. P. Penny, W. M. Poage, B. T. Rape, J. B. Rooney, C. A. Saunders, Sam Scott, G. W. Sellers, L. B. Simpson, R. A. Sowell, D. B. Sweat, J. W. Taylor, O. A. Thrower, W. O. Troutman, J. E. Wilson, J. L. Yeats, J. L. Bourn, G. A. Davis, E. L. Ley, J. C. Jones, J. J. Jones, J. D. Major, E. J. Gates.

V. Statistics

Question 24—What is the number of districts, of pastoral charges, and of societies* in this Conference? Districts, 9; pastoral charges, 203; societies, 397.

Question 25—What is the number of members, how many have been received this year on profession of faith, how many have been licensed to preach, and what is the number of local preachers? Members,† 58,330; received on profession of faith, 3,778; licensed, 16; local preachers, 123.

Question 26—How many adults and how many infants have been baptized during the year? Adults, 1,983; infants, 1,061.

Question 27—What is the number of Epworth Leagues and of Epworth League members? Epworth Leagues, 367; Epworth League members, 9,345.

*The term "society" is equivalent to organized congregation.
†The total given for members is to include local preachers.

Question 28—What is the number of Sunday schools, of Sunday school officers and teachers, and of Sunday school scholars enrolled during the year? Sunday schools, 376; officers and teachers, 5,523; scholars enrolled, 56,133.

Question 29—What is the number of Woman's Missionary Societies, and what is the number of members of the same? Societies, 298; members, 13,283.

Question 30—What is the number of Wesley Brotherhoods, and of Wesley Brotherhood members? Brotherhoods, 19; members, 755.

Question 31—What is the number of members enrolled in the Fellowship of Stewardship? 1173.

Question 32—What are the educational statistics? Institutions, 1; teachers, 34; students, 496; value of property, $560,000; endowment, $400,000; indebtedness, $325,000.

Question 33—What are the orphanage statistics? Orphanages, 1; officers and teachers, 10; children in orphanages, 133; money expended, $31,778; value of property, $200,000; indebtedness, $0.

Question 34—What are the hospital statistics? No hospital.

VI. Finances

Question 35—What has been contributed for the following causes? American Bible Society, $648 church extension, $2,270: Christian Education $4,425; Federal Council, $130.00; General Conference expense, $580; Hospitals,0; Lay Activities, $772; Missions, $9,114; Negro Work, $1,026; Temperance and Social Service, $323; Theological Schools, $1,036; Assemblies, 0; by Woman's Missionary Society, $145,758; from the Golden Cross Enrollment, $752.

Question 36—What has been contributed for the support of the ministry? Bishops, $2,602; presiding elders, $63,321; preachers in charge, $503,713; Conference claimants, $30,092; Superannuate Endowment Fund, $3,393.

Question 37—What is the grand total contributed for all purposes from all sources in this Conference this year? $1,552,143.

VII. Church Property

Question 38—What is the number of houses of worship, their value, and the amount of indebtedness thereon? Houses of worship, 445; value, $6,130,780; indebtedness, $ 1,124,289.

Question 39.—What is the number of parsonages, their value and the amount of indebtedness thereon? District parsonages, 9; value, $6,800; indebtedness, $19,150; Parsonages belonging to pastoral charges, 197; value, $955,610; indebtedness, $69,293.

Question 40—What amount of insurance is carried on Church property, and what amount has been paid out in premiums? Insurance carried, $2,212,175; premiums paid, $23,635.

Question 41.—How many churches and parsonages have been damaged or destroyed during the year, what is the amount of damage, and what has been collected thereon? Churches damaged, 4; parsonages damaged, 2; amount of damage, $14,373; collected, $13,-613.

Question 42—What is the number of superannuate homes, and what is their value? Homes, 18; value, $69,200.

VIII. Miscellaneous

Question 43—Who is elected Conference Lay Leader? Douglas Bailey, Clearwater, Fla.

Question 44—Where shall the next session of the Conference be held? Committee appointed.

Question 45—Where are the preachers stationed this year? Appointments follow:

Florida Conference Appointments

BARTOW DISTRICT

E. Watt Smith, Presiding Elder 2

Auburndale	C. M. Cotton	2
Avon Park	A. H. Hancock	3
Bartow	H. J. Haeflinger	3
Brooksville	W. O. McMullen	1
Clermont	R. L. Armor	1
Dade City	J. A. Hendry	3
Frostproof	J. P. Lilly	1
Groveland	P. B. Trigg	1
Haines City	J. W. Rogers	2
Homeland and Alturas	J. T. Mitchell	3
Kathleen	L. M. Reid	1
Lake Placid and DeSoto City	G. H. York	2
Lake Alfred and Loughman	I. M. Sewell, Supply	2
Lake Wales	H. F. Tolle	1
Lakeland: College Heights	W. M. Mullen	2
First Church	I. C. Jenkins	3
Myrtle Street	W. E. Sewell	2
Lakeland Circuit	F. L. McEwen, Supply	1
Moore Haven	Thomas Williams	1
Mulberry	J. F. Clarke	1
Okeechobee	T. R. Adams	1
Richland	To Be Supplied	
Trilby	Paul S. Anderson	1
Winter Haven	W. A. Cooper	2
President of Southern College	L. M. Spivey	
Prof. of Southern College	G. F. Scott	
Prof. of Scarritt College	D. M. Maynard	
Field Agent Asbury College	H. H. McAfee	
Executive Secty. Conf. Bd. of Christian Education	R. Ira Barnett	

Extension Secty. Conf. Bd. Christian Education	G. W. Hutchinson	
Director of Superannuate Endowment Fund	W. A. Cooper	
Conference Secretary of Ed.	L. M. Spivey	
Student in Duke University	Forrest D. Hedden	
Student in Duke University	Wm. R. Boland	

GAINESVILLE DISTRICT

L. M. Broyles, Presiding Elder 1

Alachua	J. E. Woodward	1
Bronson and Cedar Keys	J. E. Jones	1
Bushnell	W. C. Norton	1
Coleman and Wildwood	J. E. Hartsfield	1
Citra	W. H. Herndon 2 and one to be supplied	
Cross City	E. J. Pendergrass	1
Dunnellon	F. L. Crowson	1
Gainesville	W. A. Myres	4
Hawthorne	G. H. Guy, Supply	2
High Springs	B. M. Montgomery	1
Inverness	E. C. Sanders	2
Lake Butler	J. E. McKinley	1
Lady Lake	E. B. Clapp	1
Leesburg	R. B. Templeton	2
Micanopy and Archer	S. I. Hendrix	1
Ocala	G. W. Rosenberry	1
Palatka	L. D. Lowe	1
Sumpterville and Panasofkee	T. E. York, Supply	5
Reddick	J. A. Bridges	1
Tavares	J. D. Murray	2
Trenton	C. R. Mingledorf	1
Umatilla	J. E. Shepherd	3
Waldo and Melrose	C. W. Mathison	1
Webster and Center Hill	H. B. Boyd	2
Williston	B. D. Bourn	1
Student Pastor at University of Florida	Don A. Cooke	2
Prof. Murray (Ky.) State Teachers College	A. B. Austin	

JACKSONVILLE DISTRICT

F. R. Hill, Jr., Presiding Elder 1

Baldwin Circuit	F. R. Seaborn, (Supply	3
Bunnell	J. B. Culpepper, Jr.	1
Callahan and Yulee	A. M. Daiger	2
Dinsmore and Hilliard	B. Wm. Palmer	1
Fernandina	W. L. Huggins	1
Green Cove Springs	Laurie G. Ray	1
Hastings	Corning F. Tolle	1
Junior Preacher	W. C. Staats	1
Garden City and Hutto	T. M. Coon, Supply	2
Jacksonville		
Anderson Memorial	A. P. Smith	2
Avondale	H. A. Spencer	1
Epperson and Inman	Royal Page	1
Epworth	W. L. Nelson	1
First Church	E. O. Heath	4
Main Street	J. T. Coulliette	3
Murray Hill	Fred L. Martin, Jr.	1

Ortega	E. M. Rooks	1
Riverside Park	Marvin A. Franklin	2
Springfield	F. J. Patterson	2
St. Matthews and Woodstock	F. W. Cramer	1
Wesley Memorial	J. J. Richards	2
South Jacksonville		
Hendricks Memorial	W. T. Brantley	2
Spring Glen and Bethel	T. L. Roper, (Supply)	1
McClenny	W. C. Rogers	1
St. Augustine	C. J. Tyler	2
Starke	W. F. Jones	2
Conference Missionary Sec'y	Ira S. Patterson	
Supt. Anti-Saloon League	C. W. Crooke	
Asst. Supt. Anti-Saloon League		
Tennessee	J. F. Phillips	
Sabbatical Leave	R. E. Wicker	
Conference Evangelist	R. A. Selby	

MIAMI DISTRICT

Smith Hardin, Presiding Elder 4

Boynton	L. E. Wright	1
Dania	W. J. Churchwell	1
Delray Beach	T. C. Osteen	1
Ft. Lauderdale	V. T. Crawford	1
Fulford and Ojus	W. R. Howell	1
Homestead	A. A. Koestline	1
Jupiter and Salerno	D. B. Sargent	2
Key West: First Church	J. G. Stradley	2
Flemming Street	C. M. Samford	2
Ley Memorial	Holmes Logan	1
Matecumbe	W. W. Robins, Supply	2
Coral Gables	O. A. Murphy	1
Silver Bluff and Holloman Park	L. Munro	2
Highland Park	C. A. Cornell	1
Lemon City	J. B. Reid	2
Riverside	H. C. Hardin	2
Trinity	Lewis N. Stuckey	1
Miami Beach	W. K. Piner	1
Floral Park and Sellers Glade	W. J. Jones	1
Oakland Park and Progresso	E. F. Norton	1
Stuart	A. C. Riviere	1
Tarboux Memorial	G. R. Stephens	1
Pahokee	J. A. Tolle	2
Pompano	E. T. Standifer	1
South Dade Circuit	To Be Supplied	
West P. B.: First Church	C. K. Vliet	5
Sarah Wagg	Bruce F. Gannaway	1
Northwood	H. T. Gaines	1
District Evangelist	F. E. Tiffen	
Latin Mission	L. Oser	
Student at Boston University	O. Sewell Palmer	
Director of Golden Cross	L. E. Wright	

ORLANDO DISTRICT

J. H. Daniel, Presiding Elder 2

Apopka	Fred Pixton	4
Benson Springs	R. T. Caldwell	3
Crescent City	E. L. Hollady	4
Cocoa	J. T. Guy	2
Daytona Beach	C. H. Lane	1

DeLand	W. W. Laite	2
Ft. Pierce	W. C. Fountain	2
Kissimmee	G. E. Summers	2
Mims	L. P. Driskell	1
New Smyrna	J. W. Blake	1
Oveido	W. J. Carpenter	1
Ocoee	W. J. Martin	1
Orlando: Broadway	C. M. Summers	3
Concord Park	J. W. Branscomb	1
First Church	M. H. Norton	2
Asst. Pastor First Church	P. M. Boyd	3
Reeves Memorial	A. A. Godfrey	1
Pine Castle and Angebilt	M. E. Thompson	1
Port Orange	W. C. Culpepper, Supply	1
Sanford	Carroll Varner	2
Sebastian	C. C. Herndon	1
Seville	M. E. Myer	2
Titusville	C. C. Frazier	3
Winter Garden	D. D. Dieffenwierth	1
Vero Beach	W. A. Fischer	2
Zellwood	T. W. Carlton	2
Agent Orphan's Home	H. H. Waller	

SARASOTA DISTRICT

Paul W. Ellis, Presiding Elder 1

Alva	Harvey M. Hardin	1
Arcadia	C. Fred Blackburn	2
Boca Grande	G. M. Glazier	1
Bowling Green	J. W. Austin	1
Bradenton	H. W. Blackburn	1
Brandon and Riverview	Ira E. Williams	1
Fort Myers: First Church	J. F. Bell	1
Edgewood	E. N. Philpot	2
Grand Avenue	Hubert Dodd	3
Ft. Meade	K. Hollister	3
LaBelle	R. E. Carlson	2
Manatee and Oneco	C. E. Gutteridge	1
Myakka City	F. H. Champion	2
Naples and Bonita Springs	G. C. Powell	1
Nocatee	R. L. Sumner	1
Palmetto	E. M. Wise	2
Parrish	J. A. Partridge	1
Plant City	P. A. Fletcher	2
Punta Gorda	W. J. Palmer	1
Sarasota	J. D. Hurt	1
Seffner and Dover	H. L. Wiggins	2
Venice and Nokomis	W. J. Ashworth	3
Wauchula	K. H. Koestline	2
Wimauma and Ruskin	H. D. Eifert, Supply	1
Zolfo Springs	H. L. Boyd, Supply	2

TALLAHASSEE DISTRICT

F. E. Steinmeyer, Presiding Elder 3

Apalachicola	J. L. Criswell	2
Carrabelle	D. Lee Jones	2
Chattahoochee	A. G. Cox	3
East Madison Circuit	W. J. Nease	1
Fenholloway	J. W. Wyrick, Supply	1
Fort White	F. P. McCall, Supply	2
Greensboro Circuit	J. E. Skipper	2
Havana	Milton H. Wyatt	2
Hinson	Joseph Barton	1

Hosford	J. R. Gilbert, Supply	1
Jasper	J. L. Hunter	3
Lake City	G. S. Roberts	1
Lake Jackson	C. C. Smith, Supply	2
Leon Circuit	H. W. Tyler	2
Live Oak	A. H. Cole	1
Madison	A. C. McCall	2
Mayo Circuit	D. W. Ferrell, Supply	1
Monticello	John P. Gaines	1
Perry	R. F. Hodnett	1
Quincy	Rembert A. Guy	1
Sopchoppy	J. A. Cullifer, Supply	2
Tallahassee	W. F. Dunkle	2
Waukeenah	J. W. Tomlin, Supply	1
Wellborn	R. F. Kersey	3
West Madison Circuit	W. W. Taylor	1
White Springs	C. H. Voss	2

TAMPA DISTRICT

S. W. Walker, Presiding Elder 4

Clearwater: First Church	A. M. Hughlett	3
Belmont Park	O. C. Howell	1
Dunedin and Palm Harbor	R. C. Holmes	2
Largo	W. E. Bryant	1
New Port Richey	J. R. Hill	1
Safety Harbor	J. E. Lewis	2
Seminole	C. T. Howes	1
St. Petersburg: First Church	O. E. Rice	2
Gulfport and Childs Park	Paul L. Redfearn	1
Pasadena	J. W. Hamilton	3
Trinity	Shuler Peele	1
Tampa: Bayshore	A. R. Buhrman	3
Eighth Avenue	W. G. Strickland	1
And one to be supplied by G. W. Sellers		
Edgewood and Hillsboro	M. L. Smith	1
First Church	A. Fred Turner	1
Highland Avenue	T. L. Z. Barr	5
Hyde Park	Homer Thompson	1
Nebraska Avenue	J. A. Purcell	2
Port Tampa and Interbay	C. S. Gardner	1
Seminole Heights	R. L. Allen	11
Sulphur Springs and Oak Gr.	C. E. Cook	2
Tampa Heights	C. W. White	1
Trinity	S. A. Wilson	1
Tarpon Springs	H. G. Cowan	2
Prof. in Blackburn College	Henry Bullock	
Latin Mission	G. Perez	
Latin Mission	R. Paula	
Latin Mission	P. J. Cappas	

Transfers

Transferred Out:

S. H. C. Burgin to North Georgia Conference
C. C. Keathley to North Georgia Conference
L. P. Webb to North Georgia Conference and stationed at Lavonia
W. E. Dennis to South Georgia Conference
C. F. Starnes to South Georgia Conference
P. B. Wells to Upper South Carolina Conference
C. W. McConnell to Alabama Conference
W. M. Tabb to Alabama Conference
Benj. F. Rogers to Louisiana Conference
Walt Holcomb to Memphis Conference
J. D. Lewis to South Georgia Conference
S. O. Hammond West Texas Conference

Transferred In:

Felix R. Hill, Jr., from Memphis Conference
Lewis N. Stuckey from Texas Conference
Homer Thompson from North Georgia Conference
E. T. Standifer from Northwest Conference
C. A. Cornell from Alabama Conference
C. M. Samford from New Mexico Conference
J. A. Partridge from North Georgia Conference
L. P. Webb from South Georgia Conference
J. J. Richards from West Texas Conference

CHANGES IN BOUNDARIES OF CHARGES

BARTOW DISTRICT

Take Loughman from the Pine Castle-Loughman charge and place it with the Lake Alfred Charge and call the newly formed charge The Lake Alfred-Loughman Charge.

GAINESVILLE DISTRICT

From Hawthorne Charge, take Island Grove and Lochloosa and add to Citra Charge.

From Cross City, take Old Town and add to the Trenton Charge.

From Melrose Charge, take Interlachen, and from the Waldo Charge, take Campville, Orange Creek, McMeekin and add to Hawthorne Charge.

From Melrose Charge, take Melrose and Florahome and add to Waldo, thus abolishing the Melrose Charge and creating the Waldo-Melrose Charge.

From Lake Butler Charge, take Hague and add to Alachua.

JACKSONVILLE DISTRICT

Unite Oakhurst (now called Epperson Memorial) with Inman, formerly head of the Inman Circuit, constituting the new charge of Epperson and Inman.

Take Garden City and Hutton from the Inman Circuit, creating the new charge of Garden City and Hutto.

Unite Woodstock Park with St. Matthews, making the charge now St. Matthews and Woodstock Park.

Take Spring Glen and Bethel from the St. Matthews charge, creating the Spring Glen and Bethel charge.

Take Chester from the Inman Mission, adding it to the Fernandina charge.

MIAMI DISTRICT

Take Princeton from Homestead and place on South Dade Circuit.

Take White Belt from Lemon City and place with Floral Park and Sellars Glade to form Floral Park Charge.

Take Silver Bluff and place with Holleman Park and form Silver Bluff and Holleman Park Charge.

Take Boca Raton from Pompano and place with Delray Beach.

ORLANDO DISTRICT

Take Ocoee from the Angebilt Charge and Lockhart and Fair Villa from the Orlando City Mission Charge and form a new charge to be called Ocoee.

Take Angebilt from the Angebilt Charge, Farradale from the Orlando City Mission Charge, and Pine Castle from the Pine Castle-Loughman Charge and form a new charge to be called Pine Castle-Angebilt charge.

Discontinue the Orlando City Mission Charge.

Discontinue the Angebilt Charge.

Discontinue the Pine Castle-Loughman Charge.

TALLAHASSEE DISTRICT

Take Rocky Springs from Madison and place in the Greenville Mission and change to the West Madison Mission.

From Fort White Charge take Bland and from Trenton Charge take Haile and add both to the High Springs Charge.

SARASOTA DISTRICT

Take Brownville from the Nocatee Charge and add to Zolfo Springs Charge.

TAMPA DISTRICT

Take Uceta from Seffner Charge and place with Eighth Ave. Charge. Take Central Church from Dunedin add to Belmont Park, Clearwater. Take Odessa and Keystone from Safety Harbor and add to New Port Richey. Abolish Northside, St. Petersburg, Charge and add Northside and Leatman to Seminole. Take Friendship from Seminole and add to Safety Harbor.

MINUTES OF THE
of the
FLORIDA ANNUAL CONFERENCE, INCORPORATED
METHODIST EPISCOPAL CHURCH, SOUTH

Tampa, Florida, Dec. 12, 1931.

The Florida Annual Conference, Incorporated of the Methodist Episcopal Church, South, was called to order by R. Ira Barnett, Vice President. I. C. Jenkins read a proposed Constitution of the Florida Annual Conference, Methodist Episcopal Church, South, which was adopted.

The proposed By-laws were read by the Secretary and adopted.

The following officers were elected for the ensuing year:

PRESIDENT, R. IRA BARNETT
VICE PRES., I. S. PATTERSON
SECRETARY, I. C. JENKINS
TREASURER, I. S. PATTERSON

It was moved and carried that seven (7) directors be elected. The following were named for this board: J. P. Hilburn, J. H. Daniel, C. H. Summers, E. Watt Smith, C. W. White, L. M. Broyles, C. K. Vliet.

There being no further business, the Legal Conference adjourned.

I. C. JENKINS, Secretary.

CONSTITUTION
of the
Florida Annual Conference of the Methodist Episcopal Church, South

In accordance with, and under the provisions of, Chapter 4247, Acts of 1893, of the Legislature of the State of Florida, incorporating the Florida Annual Conference of the Methodist Episcopal Church, South, the following is adopted as and for the Constitution of the Florida Annual Conference of the Methodist Episcopal Church, South:

ARTICLE I.
Name

The name of this corporation shall be FLORIDA ANNUAL CONFERENCE of the METHODIST EPISCOPAL CHURCH, SOUTH.

ARTICLE II.
Membership

The Ministers and Laymen of the Florida Annual Conference of the Methodist Episcopal Church, South, a non-corporate body, and their successors, shall be the members of this corporation.

ARTICLE III.
Principal Place of Business

The principal place of business of this corporation shall be Lakeland, Florida, but it may transact any business of this corporation in any other

city in the State of Florida where the Florida Annual Conference of the Methodist Episcopal Church, South, may be holding its annual session.

ARTICLE IV.

Powers and Privileges

This corporation shall have the following powers and privileges:

(a). To acquire, possess and hold, for the use and benefit of the Methodist Episcopal Church, South, property, real, personal and of every description;

(b). To sell, mortgage, encumber, convey, lease and release, and to dispose of property, real, personal and of every description, and to receive, hold, mortgage, encumber, dispose of, convey, lease and release all gifts, grants, donations, bequests and devises of every description whatsoever, which may be made to this corporation or to the Methodist Episcopal Church, South; provided, that no property, real or personal, conveyed or given to this corporation, as such, or acquired by the same, or conveyed or given for the use and benefit of this corporation, or for the use and benefit of the said Florida Annual Conference of the Methodist Episcopal Church, South, the non-corporate body, shall be alienated or encumbered or disposed of without the consent or authority of this corporation in annual session assembled, under the rules and regulations thereof; and, provided, further, that this shall not prevent or interfere with the conveyance, encumbering or disposition of property the title to which is held by Trustees of the several churches composing the said Florida Annual Conference of the Methodist Episcopal Church, South, or by Trustees of the several districts of said Conference, under the rules and regulations of the said Methodist Episcopal Church, South;

(c). To sue and be sued, plead and be impleaded with, by and in the name of this corporation, and to take all necessary and proper steps for the recovery of any property which this corporation or the said Methodist Episcopal Church, South, may hold or claim;

(d). To borrow and lend money, giving and taking therefor such notes, bonds or other obligations as may be required or demanded; provided, that this corporation shall not execute any obligations as evidence of its indebtedness without the authority and consent of this corporation in annual session assembled;

(e). To make all the necessary rules and regulations, not inconsistent with the laws of the State of Florida, for the securing and attaining the objects and aims of the said Methodist Episcopal Church, South, the administration of its affairs, and for the management of its property and of the rents, issues and profits growing out of such property;

(f) Generally, to have, use and enjoy all the rights, powers and privileges conferred upon this corporation by Chapter 4247, Acts of 1893, of the Legislature of the State of Florida.

ARTICLE V.

Meetings

This corporation shall hold its annual meetings during the annual sessions of the Florida Annual Conference of the Methodist Episcopal Church, South, a non-corporate body, and in the city in Florida in which such annual sessions of the Florida Annual Conference of the Methodist Episcopal Church, South, a non-corporate body, meets.

ARTICLE VI.

Terms of Existence

This corporation shall have perpetual existence, or until dissolved by law.

ARTICLE VII.

Officers

The officers of this corporation shall be the following: President, Vice-President, Secretary and Treasurer, and a Board of Directors, consisting

of not less than seven nor more than thirteen, all of whom must be members of this corporation. The term of all of the officers of this corporation shall be for one year.

BY-LAWS
of the
Florida Annual Conference of the Methodist Episcopal Church, South

ARTICLE I.
Meetings

(a). The annual meetings of this corporation shall be held in the city in the State of Florida where the Florida Annual Conference of the Methodist Episcopal Church, South, the non-corporate body, holds its annual session and during the time of such annual session. Notice of such meeting shall be given by public announcement in like manner as notices of Board meetings are given.

(b). A majority of the members of this corporation shall constitute a quorum for the transaction of any business properly brought before such meeting, and a majority of such members present shall decide such questions as shall come before such meeting.

(c). Each member shall be entitled to one vote, but no member will be allowed to vote by proxy.

(d). All officers of this corporation shall be elected by the members in annual session assembled and the term of every officer shall be one year. Officers may be elected either by ballot or viva voce vote as the members at any annual session may determine.

(e). No member of this corporation shall be eligible to hold any office in this corporation who is not in good standing as a member of this corporation.

ARTICLE II.
Officers

The officers of this corporation shall be: a President; a Vice-President; a Secretary and a Treasurer; and a Board of Directors, consisting of not less than seven nor more than thirteen, the number of which shall be determined at each annual meeting of this corporation.

ARTICLE III.
Duties of Officers

(a). **President.** The President shall preside at all meetings; shall execute all deeds of conveyance, mortgages, deeds of trust, contracts, or other obligations or instruments for and on behalf of the corporation as he may be authorized to execute by the corporation in annual session assembled, and shall perform such other duties as are incident to his office.

(b). **Vice-President.** The Vice-President shall perform the duties of the President in the latter's absence or in the event the latter is unable to act.

(c). **Secretary.** The Secretary shall give notice of all meetings; shall keep accurate and correct minutes of the proceedings of all meetings in permanent book form; shall have charge of the corporate seal; shall sign with the President such instruments as may require his signature, impressing thereon the corporate seal wherever required; shall make such reports as may be required of this corporation under the laws of the State of Florida and of the United States of America; shall make such reports and perform such other duties as are incident to his office and are properly required of him by the Board of Directors.

(d). **Treasurer.** The Treasurer shall have the custody of all moneys, deeds and securities of the corporation; shall keep regular books of ac-

count; shall pay out all funds of this corporation by check only upon the authority of the Board of Directors of this corporation; shall make an annual report to this corporation showing in detail the moneys collected and for what purposes disbursed; shall give such surety bond as may be required of him by the Board of Directors; and shall perform such other duties as are incident to his office or that may be properly required of him by the Board of Directors.

(e). **Board of Directors.** The Board of Directors of this corporation shall have general charge and management of the business affairs of this corporation and shall make such recommendations to the annual meetings of this corporation as they may determine for the information of the members of the corporation.

ARTICLE IV.

Finances

All moneys of this corporation shall be deposited in the name of this corporation in such bank or banks as may be designated by the Board of Directors, and shall be drawn or paid out only by check of the Treasurer of this corporation under the direction and authority of the Board of Directors.

ARTICLE V.

Committees

(a). This corporation shall have the power to appoint such standing or special committees as it may from time to time determine.

(b). The Board of Directors shall have the power to appoint from the members of its Board an Executive Committee, which committee shall have the authority to act on any financial matter that may arise between the annual sessions or meetings of this corporation. Such committee shall consist of at least three members.

ARTICLE VI.

Corporate Seal

The corporate seal of this corporation shall be a circular disk seal, having in the outer circle the words, "Florida Annual Conference of the Methodist Episcopal Church, South," and in the inner circle the word "Seal."

ARTICLE VII.

Order of Business

So far as practicable, the following shall be the order of business at the meetings of this corporation:

(a). Reading and disposal of all unapproved minutes;
(b). Annual reports of officers;
(c). Reports of standing committees;
(d). Reports of special committees;
(e). Unfinished business;
(f). New business;
(g). Election of officers;
(h). Reading minutes; and,
(i). Adjournment.

ARTICLE VIII.

Amendments

These By-Laws may be amended, repealed or altered in whole or in part, by a majority vote of the members present at any annual meeting of this corporation.

REPORT OF ORPHANAGE AGENT

"Inasmuch as ye have done it unto the least of these, ye have done it unto me."

The report given below cover cash receipts from December 10, 1930, to December 10, 1931:

BARTOW DISTRICT

Alva	$ 58.35
Arcadia	160.00
Bartow	256.74
Boca Grande, Ft. Ogden	19.42
Bonita Springs	9.38
Bowling Green	112.05
Fort Meade	116.67
Fort Myers, First	126.59
Edgewood, Ft. Myers	16.18
Grand Avenue	47.05
Homeland - Alturas	94.44
Katheleen	31.69
LaBelle	82.54
College Heights	217.02
Lakeland, First	379.13
Myrtle Street	47.25
Lakeland Circuit	14.77
Moore Haven	37.00
Mulberry	52.60
Nocatee	22.16
Punta Gorda	100.04
Wauchula	112.08
Zolfo	7.10

DE LAND DISTRICT

Benson Springs	$126.57
Bunnell	30.50
Cocoa	114.34
Crescent City	98.05
Daytona Beach	36.14
DeLand	169.84
Fort Pierce	113.45
Jupiter - Salerno	73.00
Mims - Geneva	54.23
New Smyrna	93.19
Okeechobee	38.14
Oviedo	41.60
Palatka	272.28
Sanford	194.00
Port Orange	32.05
Sebastian	70.04
Seville - Pierson	104.99
Stuart	84.00
Tavares	100.19
Titusville	98.86
Umatilla	97.98
Vero Beach	31.50
Hawk Creek	2.75

GAINESVILLE DISTRICT

Alachua	17.68
Bronson - Cedar Key	34.09
Citra	60.09
Cross City	107.01
Fort White	23.78

Gainesville	304.21
Hawthorne	56.55
High Springs	80.01
Jasper	44.68
Lake Butler	36.69
Lake City	119.08
Live Oak	104.15
Melrose	75.85
Micanopy - Archer	69.22
Reddick	64.99
Trenton	64.33
Waldo	49.17
Wellborn	25.73
White Springs	92.56
Williston	77.65
Mt. Cabe	1.00

JACKSONVILLE DISTRICT

Baldwin Circuit	$ 12 55
Callahan and Yulee	47.17
Dinsmore and Hilliard	54.76
Fernandina	74.63
Green Cove Springs	16.55
Hastings - East Palatka	21.25
Inman Circuit	26.42
Anderson Memorial	120.40
First Church, Jacksonville	402.34
Hendricks Memorial	68.02
Epworth	50.35
Murray Hill	34.25
Main Street	11.30
Ortega	33.00
Riverside Park	666.97
Springfield	331.42
St. Mathews	48.23
Wesley Memorial	83.85
Woodstock and Oakhurst	26.06
Macclenny	25.00
St. Augustine	105.37
Starke	73.22
Avondale	103.66

MIAMI DISTRICT

Boynton	$ 70.20
Dania	69.75
Delray Beach	99.26
Fort Lauderdale	123.40
Fulford and Ojus	70.52
Homestead	102.36
First Church, Key West	99.76
Fleming Street	61.26
Ley Memorial	72.00
Matacumbie	14.00
Coral Gables	79.00
Floral Park	36.52
Holleman Park-Silver Bluff	96 08
Highland Park	36.71
Lemon City	142.42
Miami Beach	67.32
Riverside	333.27
Trinity	485.40
Tarboux Memorial	123.00
Oakland - Progresso	33.75
Pahokee	65.03
Pompano	69.00
South Dade	35.18
West Palm Beach, First	492.00
Northwood	22.01
Sarah Wagg	11.15

OCALA DISTRICT

Brooksville	$ 73.95
Bushnell	17.27
Clearwater, First	250.00
Clearwater, Second and Central, Anona, Palm Harbor and Dunedin	74.44
Coleman, Wildwood	23.04
Dade City	111.70
Dunnellon	43.85
Inverness	32.21
Lady Lake	81.28
Largo	37.32
Leesburg	226.90
New Port Richey	58.22
Ocala	307.13
Safety Harbor	58.41
Seminole	49.74
Trilby	95.57
Central St. Petersburg	2.69
First Church, St. Petersburg	313.35
Gulfport - Child's Park	76.02
Northside	9.00
Pasadena	45.00
Trinity	36.87
Sumpterville - Pannasoffkee	13.91
Tarpon Springs	$ 77.52
Webster - Center Hill	58.80
Richland	4.19
Belmont	10.00

ORLANDO DISTRICT

Apopka	118.71
Auburndale	50.46
Avon Park	86.14
Clermont	103.18
Frostproof	73.24
Groveland	112.82
Kissimmee, Holopaw, Shingle Creek	145.26
Haines City	101.80
Lake Alfred	51.60
Lake Placid-Desoto	72.79
Lake Wales	57.10
Angebilt - Ocoee	68.30
Zellwood	48.26
Broadway	134.00
Concord Park	53.82
First Church, Orlando	805.09
City Mission	71.70
Reeves Memorial	59.31
Pinecastle - Loughman	109.05
Winter Haven	297.38
Winter Garden	212.71

TALLAHASSEE DISTRICT

Greensboros	$ 96.63
Havana	95.90

Hinson	45.94
Miccosukee, Leon Circuit	49.15
Apalachicola	115.19
Carrabelle	19.10
Chattahoochee	111.89
East Madison Ct.	79.98
Fenholloway	14.15
Hosford	36.47
Greenville	10.35
Madison	127.69
Mayo	46.37
Monticello	157.22
Perry	137.00
St. Marks	1.15
Quincy	303.79
Tallahassee	415.61
Waukeenah	101.65
Sopchoppy	22.13
Lake Jackson	8.25

TAMPA DISTRICT

Bayshore	$ 37.38
Eighth Avenue	53.84
Edgewood - Belmont	77.74
First Church, Tampa	240.03
Highland Avenue	141.28
Hyde Park	468.00
Nebraska Avenue	60.65
Port Tampa - Interbay	79.12
Seminole Heights	229.69
Sulphur Springs-Oak Grove	101.17
Tampa Heights	129.31
Trinity	114.13
Bradenton	356.05
Brandon-Riverview	85.10
Manatee	125.86
Miakka	19.00
Oneco - Terra Ceia	47.91
Palmetto	125.05
Parrish - Ellenton	31.75
Plant City	221.60
Sarasota	127.58
Seffner - Uceta	79.92
Venice - Nokomis	40.93
Wimauma - Ruskin	86.50

MISCELLANEOUS CONTRIBUTIONS

Girl's Hi-League, Winter Park, Fla., $5.00; Esther Weaver, Lakeland, Fla., $5.00; J. A. Peek, Jr., Dade City, Fla., $60.00; R. L. Calhoun, Victor, Col., $60.00; Mrs. W. L. C. Cliett, Ft. Meade, Fla., $10.00; Mrs. F. A. Tucker, Jacksonville, Fla., $15.00; Mrs. L. B. Bushnell, New Smyrna, Fla., $2.00; Jr. Hi-League, Tallahassee, Florida, $2.00; Mrs. B. F. Kirk, $1.00; Mrs. B. I. Waller, Macon. Ga., $15.00; Mrs. J. D. Mitchell, $1.00; Mrs. S. H. Solomon, Quincy, Fla., $3.50; Dr. J. J. Kindred, DeLand, Fla., $5.00; Mrs. F. A. Tucker, Clearwater, Fla., $15.00; Polk County $75.00; Seminole County, $100.00; William Hacker, Auburndale, Fla. $1.00; Mrs. E. A. Clayton, Gainesville, Fla., $5.00; Leonard Y. Redwine; Ft. Myers, Fla., $2.00; Home Builder's Class, Oveido, Fla., $20.00; Miss Amelia Stone, Gainesville, .40; Mrs. R. J. Lamb, S. Jacksonville, $3.00; Garner B. Anchors, Gainesville, Fla., $1.00; Victoria Etheridge, Haines City, Fla., $2.50; Bessie Etheridge, Haines City, Fla., $2.00; Mr. and Mrs. Albert Wendelman, Lake Wales, Fla., $5.00; Rev. A. Fred Turner, Jacksonville, $6.00; Edwin Gould, New York City, $100.00; Mrs. Alfred Jennings, Ocala, $2.00; Mrs. D. G. Carlton, Ft. Meade, $1.00; Henry W. Placier, Punta Gorda, $1.00; Miss Nellie Holderly, Punta Gorda, $1.00; Mrs. Oliva Bryan Barnette, Live Oak, $6.00; Brevard Nisbit, Ft. Myers, $1.00; Mrs. J. T. Newton, Ocoee, Fla., $1.00; Roy Cochran, Ft. Myers, $4.00; Mrs. C. A. Sandifer, Lake Helen, Fla., $10.00; R. B. Kepp, $4.00; Mr. and Mrs. Geo. W. Persons, Kissimmee, Fla., $9.00; Miss Sarah Roux, Gainesville, $1.00; Mrs. L. C. Tyler, Kissimmee, $3.00; Mr. Frank Scaggs, Lake Wales, $3.00; Mrs. W. W. Turbyfill, .75; Mrs. L. W. Fennell, Gainesville, .50; Miss Alice E. Fish, Tallahassee, $10.00; Mr. E. J. G. Pulsipher, Cocoa Beach, $10.00; Mr. W. B. Gleason, $6.50; Dr. W. L. Hicks, Plant City, $3.00; Upsala Dorcas Sewing Circle, Sanford, $3.00; Mrs. Asa Lewis, Ft. Meade, $1.00; Mrs. F. M. Canter, Ft. Meade, $1.00; Mrs. J. R. Sprott, Lake Wales, $3.00; Mrs. Emma C. Metheny, Wauchula, $2.00; Mrs. C. M. Davis, Bluefield, W. Va., $2.00; W. L. Halsey, W. Palm Beach, $5.00; Mrs. Serena Johnson, Ft. Pierce. $1.00; Orsino Union S. S., $5.00; Mrs. E. A. Gilbert, Tallahassee, $5.00; Mrs. M. Shockley, Altoona, Fla., $100.00; A. E. Howard S. S. Class, $2.42; Mrs. T. C. Shupe, $1.05; Orlando Epworth League, $1.05; Estella Pugh, Camden, N. J., $1.00; Mrs. Lera Shepherd, Washington, D. C., $3.00; Mrs. Walter E. Radford, Va., $5.00; P. M. Massey, Thomasville, Ga., $1.00; Fred W. Cutler, Morristown, N. J., $2.00; J. P. Ruff, Lapine, Ala., $1.00; Wells Craig, Baltimore, Md., $5.00; Emma and T. Tucker, Los Angeles, Cal., $5.00; Mrs. H. G. Davis, New Orleans, La., $3.10.

Other individual gifts received during the year were credited to the apportionment of the local church.

It is the purpose of the orphanage agent to itemize the amounts received from each church, rather than each charge for the conference minutes next year. It could not be done this year, as the report coming to the agent named only the charge.

Make your orphanage remittances this year directly to Harry H. Waller, Agent, Benson Springs, Florida.

Statistical Tables

Statistical Table No. 1—Bartow District

CHARGES	Membership									Church Property								Insurance				
	Members Reported Last Year	Local Preachers	Additions on Profession of Faith	Additions by Certificate and Otherwise	Removals	Pres. Tot. Membership. Incl. Loc. Prs.	No. Licensed to Preach	Adults Baptized	Infants Baptized	No. of Congregations in Charge	No. of Church Bldgs.	Value	Indebtedness	No. Parsonages	Value	Indebtedness	Value Other Church Property	Insurance Carried	Churches Damaged or Destroyed	Parsonages Damaged or Destroyed	Amount of Damage	Loss Collected
Alturas	40			9	13	36				1	1	6000	561	1								
Alva	41		3	16	4	56		3	1	3	1	3000		1	1000		800	2000				
Arcadia	451	1	5	21	43	434		1	2	1	1	7500	3700	1	7500			24500				
Bartow	722	2	16	65	97	706		2	3	1	1	25000		1	25000			16500				
Boca Grande	37		7	10	9	45		1	1	2	1	3500		1	2000		1000	5000				
Bonita Springs	60		4			64		2	1	1	1	4000		1	1500							
Bowling Green	280	4	29	14	31	292	2	6	6	1	2	11000	200	1	2800	200	100	7500				
Brownsville	20				5	15					1	1500	300									
Captiva											1	2000						1000				
Charlotte Harbor	60				15	45					1	1500										
Cleveland	19		1	3	4	19		1	1		1	2000										
College Heights	503	2	18	74	119	476		2	2	1	1	90000	28000	1	3500	1800	2000	41800				
Cork	78	1	31	4	5	108		21		1	1	1000						1000				
Eaton Park	26		2		8	20			1		1	1000						700				
Edgewood	158		7	8	17	156		1	2	1	1	3000			500							
Estero	36				19	17			1		1	1500						1000				
Felda—No Report																						
Fort Meade	277		13	39	11	318		3	4	1	1	20000		1	5000			4000				
Fort Myers, 1st Church	606	1	20	57	50	633		12	10	1	1	30000		1	5000		200					
Fort Winder	18				6	12																
Friendship	42	1	25	3		70		11		1	1	550					200	200				
Galloway	39				9	30				1	1	1000										
Gardner	20	1	4			24					1	2000										
Grand Avenue	57		13	8	26	52		2	9		1	4000										
Highland City	29		7		18	18		5			1	800		1	2000							
Homeland	83		4	10	11	86		2		1	1	3000		1	2000			2800				
Idalia	27		2		1	28																
Immokalee—No Report																						
Kathleen	101				4	97				1	1	1200										
Knights	67		4	5	3	73		3	3	1	1	1500						1000				
LaBelle	59	1	2	9	2	68			1	1	1	12000	13500	2	3000							
Lakeland Circuit																						
Lakeland, 1st Church	1139	1	24	114	116	1161		8	10	1	1	50000	21000	2	30000	4000		54000				

STATISTICAL TABLE NO. 1—BARTOW DISTRICT—Continued

Limestone	22			1		23					1	1500		1	950	750							
Marco—No Report																							
Medulla—No Report																							
Moore Haven	85		1	3	20	69		1	0	2	1	3500		1	1000			2700					
Mulberry	169		13	24	15	191		1	8	1	1	4000		1	3500								
Myrtle Street	243	1	14	21	82	196	2	10	2	1	1	6000		1	3000			4000					
Naples	14		55	5		74		45	1	1	1	10000											
Nichols—No Report																							
Nocatee	75	1	1	1	35	42		1	1	4	1	2000		1	1500			1500		1	15		
Orange Heights	28			4	6	26					1	1000											
Pineland	18			2	1	19					1	1500						1200					
Punta Gorda	163	1	21	18	23	179		8	8	2	2	25000		1	6000	2900	1000	8000					
Sanibel											1	4000						2000					
Venus	42		9	1	19	33		8	1		1	2500						1000					
Wauchula	342		38	13	93	300		15	6	1	1	38000	350	1	6000	125	3000	3500					
Zolfo Springs	56		18	11	22	63		14		4	1	2500		1	2500		200	325					
Fort Ogden	88		5	3	11	85		2	1	0	1	3000					500	1500					
TOTAL	6440	18	416	576	973	6459	4	227	84	38	44	394050	67611	23	115250	9775	9000	188725					
TOTAL LAST YEAR	6652	19	281	1071	1522	6482	3	152	99	44	42	467000	80106	23	123800	10700	11300	186075	1	1	1550	1550	
INCREASE			135				1	75			2							2650					
DECREASE	212	1		495	549	23			15	6		72950	12495		8550	925	2300		1	1	1550	1550	

Statistical Table No. 1—DeLand District

Benson Springs	126		13	16	13	142			7	5	1	5500		1	1200	640	200	2000					
Lake Monroe	8		2		3	7																	
Osteen	19					19					1	500											
Bunnell	100	1	11	24	18	117		11		3	1	4500		1	5000	620	1000	4500					
Centenary				2	1	1					1												
Flagler Beach	27		11	6	6	38		11			1	2000	425										
Cocoa	228	1	2	22	76	176			9	1	1	8000		1	3000			5500					
Crescent City	118	1	12	18	20	128		10	4	2	4	20000	2163	1	2000		100	4000					
Daytona Beach	148	1	12	40	12	188		3	6	1	1	10000	450	1	4000			1000					
DeLand	458		29	42	19	510		20	10	1	3	125000	50000	1	8500	1450	3000	4000					
Lake Helen																							
Fort Pierce	324		43	70	68	369		15	14	1	1	65000	21000	1	15000			18000					
Jupiter	54		6	8	5	63		4	1	2	1	6000	2000	1	4500	1050	5000	6000					
Salerno	36		11	2	2	47		8	5		1	1200											
Mims	64		1		1	64		1		2	1	4000		1	5000			2000					
Geneva	42			6	6	42			1		1	4000											
New Smyrna	360		12	55	15	412		3	1	1	1	15000	1700	1	5000			4500					
Okeechobee	128		6	21	26	129		4	1	3	1	25000		1	7000		3000	14500					
Brighton	10		2	4		16		2			1	500											
Sherman	8		1	4		13			1		1	150											
Oviedo	90		3	2	5	90		1		1	1	6000		1	4000		1000	7000					

STATISTICAL TABLE NO. 1—DELAND DISTRICT—Continued

CHARGES	Membership									Church Property								Insurance				
	Members Reported Last Year	Local Preachers	Additions on Profession of Faith	Additions by Certificate and Otherwise	Removals	Pres. Tot. Membership. Incl. Loc. Prs.	No. Licensed to Preach	Adults Baptized	Infants Baptized	No. of Congregations in Charge	No. of Church Bldgs.	Value	Indebtedness	No. Parsonages	Value	Indebtedness	Value Other Church Property	Insurance Carried	Churches Damaged or Destroyed	Parsonages Damaged or Destroyed	Amount of Damage	Loss Collected
Palatka	417		32	37	116	370		15	19	1	1	80000	7490	1	12000			26500				
Port Orange	125			5	85	45			2	1	1	2500					50					
Sanford	763		19	66	154	694		5	13	1	1	55000		1	12000	2000		8000				
Sebastian	91			11	5	97			1	3	1	5500		1	2500							
Micco	23		2	1	6	20		2														
Roseland	7		2			9		2			1	2500										
Seville	83		1	9	5	88		1		5	1	5000		1	3200	506		3500				
DeLeon Springs	41		35	11	2	85		30	5													
Pierson	107		21	14	16	126		6	5		1	5000					1000					
Stuart	188		7	7	14	188		3	3	1	1	2800		1	5500			6000				
Tavares	117			19	17	119				5	1	20000	4000	1	8000	6983	300	10000				
Altoona	45			5	1	49					1	2000						1000				
Grand Island	23					23																
Paisley	13		8	1	4	18		3			1	2000		1	200		500	200				
Titusville	166		23	22	29	182		8	4	1	1	8000	2999	1	4000			8000				
Umatilla	228		6	17	11	240		3	1	1	1	30000		1	6500		1000	11500				
Vero Beach	191		17	24	4	228		10	7	1	1	15000		1	6500			8200				
Ebenezer	45	1			2	43				1	1	500										
Paola	16			1		17																
Haw Creek	11			12		23					1	2000										
Georgetown	12	1	9			21			2	1		2400						1000				
Barberville	17		2		10	9		2			1	750										
Winona	26		12	2		40		9			1	400										
Lisbon	36					36											500	200				
TOTAL	5139	6	373	606	777	5341		192	122	45	42	483200	92227	22	120850	13249	16650	157100				
TOTAL LAST YEAR	5169	7	279	1573	1866	5155	1	131	78	47	40	569725	92783	19	126000	30770	18537	147500				
INCREASE						186		61	44		2			3				9600				
DECREASE	30	1	94	967	1098		1			2		86225	556		5150	17521	1887					

Statistical Table No. 1—Gainesville District

Alachua	221		2	13	34	202		1		3	2	16000		1	4500			6400				
St. John	35		3		2	36			2		1	1000										
Bronson	106		30	10	1	145		10	7		1	5000		1	2000		1000	4000		1	48	48
Cedar Key	123		2	3	3	125		2			1	3000		1	3000							
Ellzy			12	5		17		12			1	1000										
Citra	58		6	11	6	69		2	1	4	5	18500		2	7000		500	2500				
Anthony	85		4	1	3	87																
Burbank																						
Pine	22			2	1	23																
Sparr	36		4	1	2	39																
Cross City	257	2	19	25	118	183	1	16		2	1	11000	300	1	4000			4000				
Old Town	18		10	2	2	28		7			1	500										
Fort White	88		1	1	3	87		1		6	1	2000					500	1000				
Bland	51		5	1	1	56		5	1		1	1500										
Columbia			14	9	2	21		14	7		1	1000		1	1000							
Pleasant Grove	45				2	43					1	1000										
Tustenuggee	100		3	4	4	103		3	1		1	2000										
Yorks Chaple	28			2		30					1	1000										
Gainesville	1121	1	5	85	236	975			9	2	3	85500	21000	2	23000	600	33500	14700				
Windsor												1000										
Hawthorne	114		3		12	105		3		4	1	2500		1	2500			2000				
Island Grove	91		22	2	10	105		16			1	1500										
Lochloosa	37				3	34					1	1500										
Rochelle	21			1		22					1	2000		1	2000							
High Springs	192	1	25	14	21	210	1	4	33	1	1	5000		1	4000		400	2500				
Jasper	167	1	16	14	24	173		12	1	3	1	7000		1	5000			5000				
Jennings	60		31	6	7	90		30	6		1	3000		1	2000			2500				
Spring Hill	50	1				51					1	1500										
Lake Butler	91	1	16	11	26	92	1	10		4	1	6000	143	1	3500	184		3300				
Hague	73				43	30					1	1000										
Spring Hill	30					30					1	1500										
Worthington Springs	42			2	4	40					1	2000										
Lake City	416	1	40	63	33	486		24	5	1	1	50000	8000	1	7000		1500	17500				
Live Oak	337		10	18	33	332		3	5	1	1	70000	2500	1	10000			20000				
Melrose	86			9	3	92				5	1	2500		1	2000							
Florahome	29		3			32					1	2000										
Interlachen	21			9		30					1	2000		1	1500							
McMeekin	25	1		1	1	25					1	1500										
Micanopy	40			7		47					1	3000		1	2000							
Archer	40		2	1		43		2	1	4	1	4000										
Evinston	30				1	29					1	3000										
Shiloh	34					34					1	1500										
Reddick	92		5	9	10	96		3	5	5	1	2000			2000							
Kendrick	76		1	1	10	68			8		1	1600										
McIntosh	37		1	2	3	37		1	1		1	1500										
Orange Lake	37		1		4	34		1			1	1000										
St. John	74		1	1	14	62		1	1		1	3000						1500				

STATISTICAL TABLE NO. 1—GAINESVILLE DISTRICT—Continued

CHARGES	Membership									Church Property								Insurance				
	Members Reported Last Year	Local Preachers	Additions on Profession of Faith	Additions by Certificate and Otherwise	Removals	Pres. Tot. Membership Incl. Loc. Prs.	No. Licensed to Preach	Adults Baptized	Infants Baptized	No. of Congregations in Charge	No. of Church Bldgs.	Value	Indebtedness	No. Parsonages	Value	Indebtedness	Value Other Church Property	Insurance Carried	Churches Damaged or Destroyed	Parsonages Damaged or Destroyed	Amount of Damage	Loss Collected
Trenton	55				10	45				4	1	6000										
Chiefland	102		36	6	17	127		25			1	10000	900									
Haile	51		2	1	2	52					1	1000										
Newberry	57				5	52		2			1	2000		1	1500	350		2000				
Waldo	113		27	10	10	140		14	6	4	1	6000		1	3000			3000				
Campville	30		1		1	30					1	1500										
Hampton	44		6		5	45		2	6		1	2500										
Orange Creek	55		19	2	1	75		16	4		1	2000										
White Springs	85		20	16	13	108		14		6	1	6250	60	1	3000			3500				
Bethel			1	99	20	80			1		1	1500										
Corinth	18		8	3	2	27		7			1	500										
Falling Creek	7		4		1	10		4			1	500										
Swift Creek	72		3	15	26	64		2			1	750	50									
Wellborn	56	1		3	2	57			2	7	1	1500		1	1000							
Bethlehem	32		2		9	25		2			1	500										
Houston			3	9		12		2			1	400										
Huntsville	21				7	14					1	1000										
Leona	32			1	5	28					1	800										
New Hope	58		6		5	59		4			1	1000										
Pine Grove	90		5		2	93		5			1	1500										
Williston	300	1	11	39	21	329		9	1	1	3	45000	3200	1	5000			9500				
Montbrook																						
Wacahoota																						
Grandin											1	1000										
Mt. Tabor			2	34	3	33		2			1	750										
La Crosse																						
TOTAL	6014	11	453	584	848	6203	3	293	114	67	74	433550	36153	25	101500	1134	37400	104900		1	48	48
TOTAL LAST YEAR	5602	12	385	1817	1904	5900	1	280	80	71	81	379650	22828	23	91500	390	73800	102200	1	1	1000	30
INCREASE	412		68			303	2	13	34			53900	13325	2	10000	744		2700				18
DECREASE		1		1233	1056					4	7						36400		1		952	

Statistical Table No. 1—Jacksonville District

Baldwin	39		6	13	6	52		6	3	3	1	2000											
Bryceville	21					21			1		1	1500		1	500								
Marietta	14				4	10				1	1	1500											
Callahan	86		25	13	12	112		16		2	1	8000		1	2000			1000					
Yulee	42		3	6	1	50		2			1	5000	1617					1600					
Dinsmore	85		15	6	5	101		11	3	2	1	5000	182					2500					
Hilliard	55		14	6	12	63		5	4		2	3100	9	1	1200		25						
Fernandina	150	1	2	14	40	126			2	1	1	45000	5700	1	5000	150		6000					
Green Cove Springs	84		3	6	7	86		1		1	1	12000		1	3000	175		7500					
Doctors Inlet	40	1		6	1	45			7	1	1	1500						1000					
Middleburg	24		2	1		27		2		1	1	8000											
Switzerland			4	22	2	24				6	1	300											
Hastings	182		14	6	6	196		10	3	2	1	18000	2800	1	3000		1000	5000					
East Palatka	30					30					1	2000						1500					
Inman	47		23	19	2	87		23	2	1	1	2000											
Garden City	48		8	6	10	52		8	1		1	2000											
Hutto	14				1	13			3		1	800											
Jacksonville:																							
Anderson Memorial	301	1	9	63	40	333		8	5	1	1	28000	7460	1	4000	1675	1000	8000					
Avondale	258		6	39	31	272		2		1	1	15000	102	1	4500	3650		9500					
First Church	1003	1	61	77	352	789		29	17	1	2	175000	30000	1	12000		1700	60000	1		13000	13000	
Hendricks Memorial	346		35	35	105	311		16	5	1	1	20000		1	6000	2300	5000	5500					
Epworth	104	3	12	37	14	139	2	5	3	1	1	10000	3500	1	4500		1500	8000					
Murray Hill	174		5	15	52	142		3		1	1	7000	4000	1	4000	2500	2500	3000					
Main Street	222	1	18	42	72	210		8	17	1	1	12000	1500	1	2500			2000					
Ortega	359		10	16	255	130		5	5	1	2	8000	1400	1	4000		500						
Riverside Park	1250	1	67	227	358	1186		25	15	1	1	166000	50000	1	9000			90000					
Springfield	801	1	7	108	296	620		2	5	1	1	34000		1	15000			26000					
Wesley Memorial	240	3	39	116	89	306		22	3	1	1	25000		1	5000			4500					
Woodstock Park	70		1	3	10	64				1	1	2000	4700					6000					
Epperson Memorial	39		6	4	1	48		6			1	5000						3000					
St. Matthews	57	2		3	15	45				1	1	7000		1	7500			5500					
Bethel	35			9		44			1	1	1	4500						10000					
Spring Glen	62		7	10	1	78		4	4	1	1	3000						1500					
Macclenny	86			9	11	84				1	2	15000		1	2000		2000	1500					
St. Augustine	240		12	16	10	258		5	7	1	4	35000	7000	2	12000			14500					
Starke	139		7	21	4	163		3		1	1	8000		1	3500			4500					
TOTAL	6747	15	421	974	1825	6317	2	227	116	39	43	656730	132563	20	110200	10450	15225	289100	1		13000	13000	
TOTAL LAST YEAR	6828	21	4351	1282	1900	6645	1	194	163	38	39	688250	117488	22	126900	10025	27975	279300					
INCREASE							1	33		1	4		15075			425		9800	1		13000	13000	
DECREASE	81	6	3930	308	75	328			47			31520		2	16700		12750						

Statistical Table No. 1—Miami District

CHARGES	Membership									Church Property								Insurance				
	Members Reported Last Year	Local Preachers	Additions on Profession of Faith	Additions by Certificate and Otherwise	Removals	Present Total Membership incl. Lo. Pr's.	No. Licensed to Preach	Adults Baptized	Infants Baptized	No. Congregations in Charge	No. Church Bldgs.	Value	Indebtedness	No. of Parsonages	Value	Indebtedness	Value of Other Church Property	Insurance Carried	Churches Damaged or Destroyed	Parsonages Damaged or Destroyed	Amount of Damage	Loss Collected
Boynton	95		3	11	10	99		2	3	1	1	9000		1	5000		9000	3000				
Dania	118	1	14	15	7	140		3	2	1	1	20000		1	12500							
Delray Beach																						
Fort Lauderdale	223	1	24	60	38	269		4	12	1	1	25000		1	2500			11500				
Fulford	56		3	4	21	42		2		1	1	10000		1	5000							
Ojus	61	1	10	1	16	56		1			1	4000						2000				
Homestead	211		19	26	67	189		8		1	2	7500	25000	2	3000		2300	2500				
Key West, 1st Church	385	2	10	18	124	289		5	11	1	2	65000	5000	1	7500			2500				
Fleming Street	301	1	6	8	27	288	1		19	1	1	35000		1	4000		400					
Ley Memorial	179	1	16	10	11	194		1	24	1	1	20000		1	4500	2325	2400	3500				
Matecumbe	43		5	4	11	41			3	3	1	2000		1	1900	500	125	800				
Miami: Coral Gables	155		30	100	160	125		15	16	1	1						1000					
Floral Park	92		21	17	62	68		8	11	2	1	500	464	1	1500	19		1000				
Sellers Glade			9	33	3	39		4	1		1	1000						500				
Holleman Park	80		2	10	35	57			4	1	1	1800					500					
Silver Bluff	115		5	8	35	93			10	1	1	1500	7000									
Highland Park	206		12	25	94	149		3	3	1	3	34500	4000	1		3600	700	6250				
Lemon City	278	2	21	76	54	321		8	6	1	1	15000		1	5000							
Miami Beach	124		11	19	26	128		2	8	1	1	80000	22500	1	5000			49000				
Riverside	305	3	76	119		500		61	18	1	1	20000		1	4000			12500				
Tarboux Memorial	189	1	22	21	35	197		11	4	1	1	12000						8000				
Trinity	1239	4	70	174	198	1285	1	25	30	1	1	150000	55000		500		100000	55000				
Oakland	45		16	10	30	41			1	1	1	5000	250	1								
Progresso	31		3	5	19	20		2		1		3000	1325									
Pahokee	119	1	35	14	12	156		26	4	1	1	2500		1	1000		9000	3500				
Pompano	128	1	29	7	15	149		9	5	1	1	5000					5000	3000				
Silver Palm	88		13		14	87			13		1	4500		1	1500							
Perrine-Peters	22	1	13			35		13			1	3500										
West Palm Beach:																						
First Church	920	1	88	167	125	1050		23	23	1	1	300000	143000	1	20000			100000				
Northwood	95		1	17	42	71		1	4	1	1	6000		1	5000			1500				
Sarah Wagg Memorial	85		6	13	13	91		2	2	1	1	6500		1	7800			16600				
White Belt	29		2	6	8	29		1		1	2	10000	750				200	500				

Tavernier				6		6																	
Plantation				7		7																	
Boca Raton	20					20						2000											
TOTAL	6037	21	595	1011	1312	6331	2	240	237	30	35	861800	264239	21	97200	6444	130625	283150					
TOTAL LAST YEAR	6727	17	266	1842	2569	6266		94	192	36	34	1004700	282836	22	154600	14385	199250	220548	1	1	738	689	
INCREASE						65	2	146	45		1							62602					
DECREASE	690	4	329	831	1257					6		142900	18597	1	57400	7941	68625		1	1	738	689	

Statistical Table No. 1—Ocala District

Brooksville	315		11	30	38	318		9	5	2	1	20000	370	1	4000		2000	7000					
Lake Lindsey	28		6	4	2	36		4			1	2000	42					1000					
Crystal River	13					13					1	2000		1	1000			2000					
Bushnell	196		20	11	16	211		12	2	1	1	11000	4000	1	4800								
St. Catherine										1	1	1000											
Clearwater: 1st Church	703	1	16	48	167	600		1	6	1	1	85000	2700				5000	41300					
Second Church	55		7	10	5	67				1	1	5000	100					1650					
Central	23	1	1	8	6	26		1	1		1	3000		1	3500			1000					
Coleman	176		4	3	27	156		4	1	2	2	6000		1	4000		5000	6000					
Wildwood	157		4	4	59	106		4			1	5000		1	2000								
Dade City	261		6	12	30	249		3	7	1	1	10000			4500			8000					
Dunedin	87		11	12	17	93		9	4	3	1	3000		1	3500			1000					
Dunnellon	146		5	12	21	142		3	2	3	1	3000		1	2500		500	5000					
Cedar Grove			4	11		15		3			1	500					250						
Holder			2	6		8		1	0		1	300											
Gulfport	76				21	55					1	4000						3500					
Childs Park	141		16	25	30	152		11	8		1	9000	1500					5500					
Inverness	49		1	8	1	57				7	1	2000		1	2500								
Floral City	42					42					1	1000											
Hernando	43					43					1	600											
Homosassa	3			5		8					1	1000											
Lecanto	6					6					1	400											
New Hope	43					43					1	500											
Lady Lake	44		1	5	8	42		1		4	1	4000		1	3000		100						
Ocklawaha	24		15	8	1	46		13			1	4000	425					500	1		450	400	
Summerfield	32		2	3		37					1	6500	265					2000					
Largo	237		6	10	33	220		7	2	1	1	25000		1	15000			11500					
Leesburg	424		23	47	10	484		9	4	1	1	56000		1	12000	4800	300	31700					
New Port Richey	40		2	2	3	41			4	2	1	6000		1	3000			6500					
Elfers	47	1	4	4	3	52		3	2		1	3000		1	2000	225		1000					
Hudson	26					26					1	1200											
Ocala	722		12	54	90	698		5	10	1	1	76500		1	12000	1800		28500					
Palm Harbor	101		7	8	16	100		4	2	2	1	5000		1	3000			3000					
Curlew	51	1	1	2	3	51		2	1		1	1000											

STATISTICAL TABLE NO. 1—OCALA DISTRICT—Continued

CHARGES	Membership									Church Property								Insurance				
	Members Reported Last Year	Local Preachers	Additions on Profession of Faith	Additions by Certificate and Otherwise	Removals	Present Total Membership incl. Lo. Pr's.	No. Licensed to Preach	Adults Baptized	Infants Baptized	No. Congregations in Charge	No. Church Bldgs.	Value	Indebtedness	No. of Parsonages	Value	Indebtedness	Value of Other Church Property	Insurance Carried	Churches Damaged or Destroyed	Parsonages Damaged or Destroyed	Amount of Damage	Loss Collected
Safety Harbor	95	1	5	3	4	99			8	3	1	3700		1	3500			2000				
Keystone	29			2	2	29					1	2000						1000				
Odessa	30		2	2		34																
Seminole	108		5	4	26	91		1		2	1	6000		1	4000			6000				
Friendship	56		8	10	16	58		3			1	4000										
Spring Lake	84		1	3	4	84					1	1250		1	750							
Lake Jovita	24					24					1	1000										
Prospect	15					15					1	500										
Providence	28	1				28					1	800										
Scotts Chapel											1	200										
St. Petersburg: Central	75	1	2	6	50	33			2	2	1	2000										
First Church	1081		24	78	231	952		10	23	1	1	600000	99250					95500				
Northside	19	1		5		24			2	1	1	5000		1	5500		3000					
Lealman	3					3					1	1500										
Pasadena	48			28		76				1	1	18000						4000				
Trinity	88		11	10	2	107		7		1	1	15000	9000				2500	6000				
Sumpterville	39	1		3		42			2	2	1	2000										
Panasoffkee	47		4	5	2	54			6		1	1000										
Trilby	52		6	1	10	49		6	3	4	1	1250		1	1250							
Blanton	78				6	72					1	1500										
Lacoochee	103		17	2	13	109		12	1		1	1250										
Tarpon Springs	184		5	15	15	189		3		1	2	20000		1	3000		1000					
Webster	128		9	2	19	120		9		3	1	3000		1	2000							
Center Hill	73			5	13	65																
Linden	45		24	1	10	60		12			1	2500										
Oxford	52					52					1	4000										
Richland	29					29					1	1000										
TOTAL	6924	9	310	537	1030	6741		172	108	54	60	1060950	117652	23	102300	6825	19650	282150	1		450	400
TOTAL LAST YEAR	7041	10	370	744	975	7180		203	83	61	63	1334525	311515	24	127100	17494	29000	246220		1	154	165
INCREASE					55				25									45930	1		396	335
DECREASE	217	1	60	207		439		31		7	3	274575	203863	1	24800	10669	10350			1		

Statistical Table No. 1—Orlando District

Apopka	160	2	4	18	36	146		3	2	1	1	25000		1	5000			8000					
Auburndale	115		5	8	14	114			2	1	2	13300	270	1	3500			2750					
Avon Park	134		3	5	24	118		2		1	1	45000					1000	10000					
Clermont	194		8	8	7	203		4	2	1	1	2500		1	11500	3734		18000					
Frostproof	136		13	3	7	145		12	1	1	1	22000	135	1	5000			6500					
Groveland	190		25	12	30	197		15	1	1	1	40000		1	3500			15000					
Mascott	38		4			42		4		1	1	3000											
Haines City	238		25	71	46	288		25	1	1	1	40000	9165	1	7500		1000	13000					
Kissimmee	362		10	45	120	297		4	3	1	1	75000		1	6500			15000	1		75	75	
Holopaw	86				9	77											50						
Keenensville	86			3	10	78					1	2500					50	1300					
Shingle Creek	35				10	25				1	1	2500					500						
Lake Alfred	29		4			33		4		4	1	2500		1	1500	600		1000					
Dundee	28					28					1	2500											
Eagle Lake	22				22																		
South Winter Haevn	36	1	10			46		10			1	2500						1500					
Lake Placid	56	1	7	10		73		4	1	1	1	4300		1	2500	1000							
DeSoto City	36		3		2	37		3		1	1	3300						1500					
Lake Wales	392	1	10	25	98	329		8	1	1	1	20000	225	1	10000	225		15500					
Ocoee	79		9	5	20	73		9		1	1	3000		1	2300	1300		5000					
Mt. Verde	66			2	17	51			1	1	1	3000		1	4000	937		3500					
Zellwood	68		14	4		86		11	1	1	1	6000	1067					1000					
Orlando, 1st Church	1212	2	67	93	343	1029		3	22	1	1	14500	2700										
Angebilt	100		10		50	60		10	1	1	1	200000	25000	1	8000			65000					
Walker Memorial	25				5	20				1	1	2900	200				700	500					
Broadway	305	1	8	38	75	276		8	6	1	1	100000	24000					40000					
Concord Park	177		6	14	67	130		5	1	1	1	3000	2700					3000					
City Mission:																							
Fairvilla	50				21	29				1	1	3600						3000					
Farradale	27		2	2	3	28		2	1	1	1	3600						500					
Lockhart	41		1	4	11	35		1	1	1	1	3600						3000					
Reeves Memorial	79		22	7	33	75		3	3	1	1	2000		1	2500	600	100	4000					
Conway	26		3	10		39		1		1	1	800											
Pine Castle	76		1	5	17	65			2	1	2	2500		1	3500		1000	4500					
Loughman	66			3	21	48				1	1	3500						2000					
Winter Haven	557	1	17	87	68	593		8	5	1	3	62500	9500	1	15000			19500		1	100	90	
Winter Garden	301		18	21	101	239		3	8	1	1	5000		1	5000		5000	9600					
TOTAL	5628	9	309	503	1277	5127		162	66	34	38	725400	74962	17	96800	8396	9400	273150	1	1	175	165	
TOTAL LAST YEAR	5875	17	279	768	1156	5766	2	156	91	37	40	815400	96918	19	101500	10780	30100	275300					
INCREASE			30		121			6											1	1	175	165	
DECREASE	247	8		265		639	2		25	3	2	90000	21956	2	4700	2384	20700	2150					

Statistical Table No. 1—Tallahassee District

CHARGES	Membership									Church Property								Insurance				
	Members Reported Last Year	Local Preachers	Additions on Profession of Faith	Additions by Certificate and Otherwise	Removal	Pres. Tot. Membership, incl. Lo. Pr's.	No. Licensed to Preach During Year	Adults Baptized	Infants Baptized	No. Congregations in Charge	No. Church Bldgs.	Value	Indebtedness	No. Parsonages	Value	Indebtedness	Value of Other Church Property	Insurance Carried	Churches Damaged or Destroyed	Parsonages Damaged or Destroyed	Amount of Damage	Loss Collected
Apalachicola	208		6	12	42	184			2	1	1	10000			5000			8000				
Carrabelle	229	1	2	13	8	236	1	1	3	1	1	3000		1	1500							
Chattahoochee	351		12	34	96	301		8		1	1	5000		1	5000		500	5500				
East Madison																						
Lee	108		4	3		115		4		1	1	4500										
Hickory Grove	92		9	1		102		9	6	1	1	1800										
Hanson	97	1	12			109		12	4	1	1	1700										
Fenholloway	78			1	4	75					1	2000										
Dowling Park	76		1	1	8	70				1	1	500										
New Harmony	57		3	3	3	60					1	1200										
New Hope	43		1	10	4	50					1	1000										
Providence	24		11	2	2	35					1	1200						1000				
Scanlon	17		9	5	1	30																
Shady Grove	30			4	3	31					1	1600										
Greenville	34		1	7	7	35				5	1	1500		1	2000							
Cherry Lake	57				2	55					1	1500		1	1500							
Ebenezer	18				2	16					1	1200										
Aucilla	55				1	54					1	1500		1	1500							
Simons	30				1	29					1	800										
Greensboro	119	1	4	12	8	127	1	2	1	6	1	1600		1	1200			1000				
Sycamore	137			1	1	137			2		2	1000										
Glen Julia	64	6	3	3	3	67					1	880		1	1500	450		1000				
Mt. Pleasant	41		4	5	1	49					1	400										
Gretna	29					29					1	200										
Hawkins Lane	12					12					1	20										
Havana	210	2	10	20	39	201		1	4	1	1	8000		1	3500			4000				
Hinson Mission	53			10	3	60				4	1	2000		1	2000							
New Bethel	68				2	66					1	2000										
Midway	41		2	6	7	42		2	1		1	500		1	500							
Concord	43				1	42					1	2500										
Hosford	45		8	5	3	55		3		8	1	3000		1	1500							
Bristol	53			2	2	53					1	2500										

STATISTICAL TABLE NO. 1—TALLAHASSEE DISTRICT—Continued

Sumatra	16				4	12					1	1500											
Jackson Bluff	40					40					1	1000											
Telogia	17			1	5	13					1	500											
Good Hope	10				1	9					1	500											
Blue Creek	17					17					1	700											
Lake Mystic	18					18					1	300											
Lake Jackson	33		5	3	1	40			3	2	1	1200											
Bethel	14		5	5		24		5			1	1000											
Leon Circuit:																							
Miccosukee	40		7	7	5	49		5	6	1	1	2000		1	1250			1000					
Pisgah	38			1	2	37				1	1	3000	0	0	0	0	0	0	0	0	0	0	0
Lloyd	30				1	29					1	1000	0	0	0	0	0	0	0	0	0	0	0
Chaires	36		21	2	1	58		17			1	1200	0	1	1250	0	0	1000	0	0	0	0	0
Springfield	18			1		19					1	1500	1	0	0	0	0	0	0	0	0	0	0
Union	5				2	3					1	1000	0	0	0	0	0	0	0	0	0	0	0
Madison	342	2	17	34	72	321		13	8	2	1	65000	15000	1	5000	0	0	33000	0	0	0	0	0
Rocky Springs	50		1			51		1		0	1	1000	0	0	0	0	0	0	0	0	0	0	0
Mayo	159	1	28	20	41	166		5	1	4	1	3000	0	1	2000	0	150	1000	0	0	0	0	0
Branford	93	1	11	2	34	72	1			0	1	1000	0	0	0	0	0	0	0	0	0	0	0
McCalls Chapel	48		22		2	68		15	3	0	1	1500	0	0	0	0	0	0	0	0	0	0	0
O'Brien	36		3	3		42		3		0	1	1000	0	0	0	0	0	0	0	0	0	0	0
Monticello	351		15	13	50	329		9	2	1	3	26000	0	1	7500	0	500	14600	0	0	0	0	0
Perry	281		4	36	29	292		3	1	1	1	28000	1260	1	5000	0	1000	6500	0	0	0	0	0
Quincy	594		25	39	30	628		14	1	1	1	50000	0	1	25000	0	1248	31500	0	0	0	0	0
Tallahassee-Trinity	1023	1	49	152	181	1043		23	26	1	1	60000	0	1	12500	0	11000	0	0	0	0	0	0
Sopchoppy	75		7	31	4	109		5	1	5	1	2000		1	1000		300						
Crawfordville	63		4		2	65		2	2		1	1500	100					500					
Woodville	42					42					1	1500		1	500								
Wakulla	23					23																	
St. Marks	16		2			18					1	2000											
Waukeenah	153		1	4	1	157		1		4	1	1500		1	2000								
Sardis	53		6		1	58		4			1	1200											
Mt. Lebanon	58		3	5		66		1			1	2500	682				300	1800	1		700		
Wacissa	57		1	1		59		1			1	1200											
Pinetta	90		23	10	4	119		23		1	1	1500		1	2500			1500					
TOTAL	6458	16	362	530	727	6623	3	192	77	52	66	332400	17042	23	92200	450	14998	112900	1		700		
TOTAL LAST YEAR	6592	13	201	521	878	6436	2	112	47	70	72	237400	15000	26	99600	850	14350	138140	1		500		
INCREASE		3	161	9		187	1	80	30			95000	2042				648				200		
DECREASE	134				151					18	6			3	7400	400		25240					

Statistical Table No. 1—Tampa District

CHARGES	Membership									Church Property								Insurance				
	Members Reported Last Year	Local Preachers	Additions on Profession of Faith	Additions by Certificate and Otherwise	Removal	Pres. Tot. Membership, incl. Lo. Pr's.	No. Licensed to Preach During Year	Adults Baptized	Infants Baptized	No. Congregations in Charge	No. Church Bldgs.	Value	Indebtedness	No. Parsonages	Value	Indebtedness	Value of Other Church Property	Insurance Carried	Churches Damaged or Destroyed	Parsonages Damaged or Destroyed	Amount of Damage	Loss Collected
Bayshore	82			3	16	69			2	1	1	8000	400				250	3000				
Brandon	113		44	12	15	154		14	8	2	1	5000										
Riverview	72	1	9	6	3	84		2	3		1	5000		1	3500	900	3000	2500				
Eighth Avenue	126		6	12	14	130		3	10	1	3	5500		1	2000			5000				
Gibsonton—No Report																						
Edgewood	113	2	19	5	43	94	2	3	2	3	1	2500		1	3500	600		4000				
Belmont Heights	62		2	2	24	42		2			1	1000						1000				
Hillsboro	50		28	4	3	79		12	1		1	1700	150					1000				
Tampa: 1st Church	767	1	5	22	37	757		1	12	1	1	100000		1	5000			20500				
Highland Ave.	315	3	46	20	63	318		18	11	1	1	13000	450	1	5000			5000				
Hyde Park	1147	1	38	152	47	1290		14	11	1	2	100000	40000	1	5000			50000				
Nebraska Ave.	309		7	32	31	317		7	6	1	1	25000		1	7000			5000				
Port Tampa	80		1	3	16	68			2	2	1	5500		1	2500			2000				
Interbay	46		3	18	22	45			1		1	5000						1000				
Seminole Heights	836	1	38	95	165	804		54	8	1	1	135000	92000	1	5000			112500				
Sulphur Springs	165		35	18	46	172		11	8	2	1	3500		1	300	500	500	1000				
Oak Grove	114		26	10	41	109		11	6	1	1	2500	400					1000				
Tampa Heights	1295		40	24	95	1264		18	14	1	1	250000	100000	1	20000			100000				
Trinity	295		18	35	25	323		5	7	1	1	32000	14000	1	8000	5000		31500				
Bradenton	655		4	35	94	600		3	2	1	1	125000	23500	1	15000	2500		55000				
Manatee	246	2	11	2	9	250		8	2	1	1	20000		1	7000			3000				
Miakka	38	1			10	28					1	2000		1	1000							
Miakka City	63	3	12	5	10	70		6		4	1	2000		1	1000							
Pine Level	43		4		4	43					1	2000										
Verna	6	1				6					1	1000										
Oneco	100			4	10	94				2	2	3500										
Samoset—No Report																						
Terra Ceia	30		12		2	40		12			1	2500										
Parrish	173		7	10	2	188		5		2	1	3000		1	5000			2500				
Ellenton	50		8	2		60		7	3								2400					
Palmetto	284	1	7	34	20	305		2		1	2	32000		1	6000	2370		16000				
Plant City	561		42	48	80	571		17	9	1	1	170000	41000	1	5000			77500				

STATISTICAL TABLE NO. 1—TAMPA DISTRICT—Continued

Sarasota	512		21	39	154	418		17	2	1	1	30000	3800	1	6000	700	250	10000						
Seffner	68	1	7	4	13	66		4	1	3	1	3000		1	2000									
Dover	57		2	13	40	32					1	1500	100											
Uceta	41		2	3		46			2		1	1500	841					1000						
Venice																								
Englewood	20				2	18			1	1	1	2500												
Nokomis	86		32	26	26	118		21		1	1	25000	5200	1	2500			5000						
Wimauma	81		2	11	9	85			3	2	1	5000		1	2000			3000						
Ruskin	38		1	2	10	31					1	4000						2000						
TOTAL	9139	18	539	711	1201	9188	2	277	137	38	43	1182700	321841	23	119300	12570	6400	521000						
TOTAL LAST YEAR	9768	20	399	1086	2111	9142	6	225	116	43	43	1302500	318409	23	138600	13404	26500	623200		1	115			
INCREASE			140			46		52	21				3432											
DECREASE	629	2		375	910		4			5		109800			19300	834	20100	102200		1	115			

Recapitulation Table No. 1—Florida Conference

Bartow	6440	18	416	576	973	6459	4	227	84	38	44	394050	67611	23	115250	9775	9000	188725						
DeLand	5139	6	373	606	777	5341		192	122	45	42	483200	92227	22	120850	13249	16650	157100						
Gainesville	6014	11	453	584	848	6203	3	293	114	67	74	433550	36153	25	101500	1134	37400	104900		1	48	48		
Jacksonville	6747	15	421	974	1825	6317	2	227	116	39	43	656730	132563	20	110200	10450	15225	289100	1		13000	13000		
Miami	6037	21	595	1011	1312	6331	2	240	237	30	35	861800	264239	21	97200	6444	130625	283150						
Ocala	6924	9	310	537	1030	6741		172	108	54	60	1060950	117652	23	102300	6825	19650	282150	1		450	400		
Orlando	5628	9	309	503	1277	5127		162	66	34	38	725400	74962	17	96800	8396	9400	273150	1	1	175	165		
Tallahassee	6458	16	362	530	727	6623	3	192	77	52	66	332400	17042	23	92200	450	14998	112900	1		700			
Tampa	9139	18	539	711	1201	9188	2	277	137	38	43	1182700	321841	23	119300	12570	6400	521000						
TOTAL	58526	123	3778	6032	7970	58330	16	1982	1061	397	445	5600780	1124290	197	955600	69293	259348	2212175	4	2	14373	13613		
TOTAL LAST YEAR	60254	136	2895	10704	14881	58972	16	1547	949	447	454	6799150	1337883	201	1089700	108798	430812	2448735	4	5	4057	2434		
INCREASE			883					435	112															
DECREASE	1728	13		4672	6911	640				50	9	1198370	213593	4	134100	39505	171464	236560		3	10316	11179		

Statistical Table No. 2—Bartow District

CHARGE AND CHURCH	Papers Taken		Woman's Work		Lay Activities				Epworth Leagues					Sunday Schools											
	General Organ	Conference Organ	Number of Societies	Members	No. of Brotherhoods	Members	No. of Stewardship Committees	No. in Fellowship of Stewardship	No. of Chapters	Members	Raised for Missions	Raised for Anniversary Day	Raised for all Other Purposes	No. of Sunday Schools	Officers and Teachers	No. on Cradle Roll	No. in Home Department	No. in all Other Departments	Total Enrollment in all Departments	No. of Pupils Who Have Joined Church	No. Taking Training Courses	No. of Wesley Classes	Raised on Sunday School Day	Raised for Missions	Raised for all Other Purposes
Alturas		3							1	20	20		40	1	14	6		64	84				3	45	115
Alva	2	7	1	16			1		1	14	3		97	1	9	11		79	99	3	5		2	63	277
Arcadia	3	25	3	86	1	20			2	80	11	2		1	57	17		357	431	5	5		21	200	557
Bartow	3	32	1	115					3	78	72	6	167	1	47	36	25	400	508	14	5	2		246	830
Boca Grande	3	12	1	16			1	8	1	12	15	5	191	1	9			62	71	6	3	2	3	7	443
Bonita Springs	1	6	1	32			3	3	1	21	15	6	30	1	10			65	75	1			3	15	210
Bowling Green	1	12	1	31					3	70	10	2	65	1	21	27	12	280	340	8		3	8		635
Brownsville														1	7	5		30	42					6	30
Captiva		2																							
Charlotte Harbor		2	1	9					1	30	4		40	1	9	8		60	76					20	120
Cleveland		4					1							1	3	5		24	32	1	2		3	6	80
College Heights	6	20	1	60					2	85	86	7	63	1	58	15	12	394	479	11	12	2		238	897
Cork	1	3												1	8			87	87	22					99
Eaton Park							1				10	1	8	1	6			52	68		6		3	7	35
Edgewood	2	15	1	28	1	18	1	16	1	45	45	2	134	1	13	12	6	102	133	8			8		400
Estero							1							1	6			34	40						56
Felda—No Report																									
Fort Meade	3	40	1	62			1	100	2	75	6	2	167	1	30	11	15	3	4	14		13	20	168	1002
Fort Myers, 1st Church	5	30	1	110			1	75	2	130	80		125	1	49	47		716	812			7	61	400	11396
Fort Winder																									
Friendship		3					1	1						1	7			50	57	9					150
Galloway	1	2																							
Gardner		1					1	1						1	6			46	52	3					75
Grand Avenue	1	6	1	29			1		1	17	6		12	1	11	13		101	125	15	2			29	444
Highland City							1							1	6			40	46		4		1	6	35
Homeland	2	6	1	14					1	24	24	3	50	1	13	4		65	82				11	57	145
Idalia			1	11			1							1	11			37	48					9	98
Immokalee—No Report																									
Kathleen	2	3							1	20			14	1	8		3	55	66				1		115
Knights	1	3							1	17	3	1	20		8			53	61	3			2	17	131
LaBelle	1	16	1	25			1		1	35			44	1	15	10	12	75	112	3	9	3		48	372
Lakeland Circuit		2					1							1	6			40	46		4		1	6	

Lakeland, 1st Church	8	125	1	352			1		1	80	57	3	50	1	67	40	30	662	799	25	15	18	55	613	2983
Limestone	1					1	1																		
Marco—No Report																									
Medulla—No Report																									
Moore Haven	1	4	1	15					1	26			28	1	9	6	6	60	81			2	1	50	180
Mulberry	1	6	1	30			1		1	25	11		10	1	13	32		100	135	8	5	1		22	197
Myrtle Street	1		1	23					1	33	25	7	114	1	21	11	4	228	264	11		3	7	49	396
Naples		6	1	64			3	3	2	31	15	6		1	15		10	175	200	35		3	4	23	450
Nichols—No Report																									
Nocatee	1	3	1	11										1	8	4		35	49	1				12	80
Orange Heights									1		6	2	6	1	7			51	58		2		2	5	35
Pineland								1						1	5			30	35				4	5	45
Punta Gorda	3	21	1	48			1		3	73	10	5	40	1	24	25	14	160	223	3	22	5	8	72	465
Sanibel																									
Venus		3	1	14										1	6			24	30	6					95
Wauchula	1	11	1	83	3	150	3	50	2	56	10	5	35	1	27	40	40	322	429	20	12	3	3	46	290
Zolfo Springs		6					1	1	1	15	3			1	8			100	108	22		1	2	3	200
Fort Ogden	1	4	1	11			1	7	1	45	8		249	1	9			93	102	3			5		134
TOTAL	56	464	27	1279	5	189	30	166	39	1157	555	65	1736	39	666	385	189	5411	6589	260	113	68	238	2493	14297
TOTAL LAST YEAR	38	238	27	1229	3	86	7	38	42	1014	524	55	1857	39	613	358	284	4637	6157	246	147	94	519	2017	11349
INCREASE	18	226		50	2	103	23	128		143	31	10			53	27		774	432	14					476	2948
DECREASE									3				121				95				34	26	281		

Statistical Table No. 2—DeLand District

Benson Springs	2	12	1	24			1		1	40	28	3	36	1	22	16		164	202	12	10	1	6	28	120
Lake Monroe														1	6			45	51						51
Osteen														1	6			28	34						25
Bunnell	1	14					1							1	12				65	5				27	75
Centenary							1							1	3				20						72
Flagler Beach			1	7			1		1	20				1	6				17	3					69
Cocoa	1	34	1	44					1	20	10		6	1	21	38	15	127	201	2	6	1	10	96	349
Crescent City	3	9	1	15			1	15	1	21	37	2	29	1	19	12		85	116	17	12		3	77	206
Daytona Beach	6	2	1	12					1	20	10		35	1	16	7		104	127	22	5		5	4	370
DeLand	6	12	1	56					3	90	42	3	22	1	25	8	18	300	351	40		3	12	237	1355
Lake Helen—No Report																									
Fort Pierce	2	12	1	30					1	30	15		130	1	42	14		293	349	33		4	6	200	1032
Jupiter	3	5	1	12										1	13	15	25	71	124	5	6		14	62	236
Salerno	1	7	1	9										1	10	20	12	53	95	4	8	2	8	43	186
Mims	1	6	1	14					1	14	38		60	1						1			4	22	217
Geneva	1	5	1	14					1	9	5	1	1	1	9	3	1	29	42					25	109
New Smyrna	1	3	1	30					1	35			12	1	19			200	219	11			8	40	313
Okeechobee	1	8	1	52					1	38	25	2	173	1	15	20		142	177	4		4	6	76	245

STATISTICAL TABLE NO. 2—DELAND DISTRICT—Continued

CHARGE AND CHURCH	Papers Taken		Woman's Work		Lay Activities				Epworth Leagues					Sunday Schools											
	General Organ	Conference Organ	Number of Societies	Members	No. of Brotherhoods	Members	No. of Stewardship Committees	No. in Fellowship of Stewardship	No. of Chapters	Members	Raised for Missions	Raised for Anniversary Day	Raised for all Other Purposes	No. of Sunday Schools	Officers and Teachers	No. on Cradle Roll	No. in Home Department	No. in all Other Departments	Total Enrollment in all Departments	No. of Pupils Who Have Joined Church	No. Taking Training Courses	No. of Wesley Classes	Raised on Sunday School Day	Raised for Missions	Raised for all Other Purposes
Brighton														1	6	2		20	28	2			2	18	54
Sherman														1	7	3		50	60	1					50
Oviedo	3	8	1	16					1	13			8	1	14	8	13	95	130	1			4	23	320
Palatka	5	7	1	42					2	75	24	11	125	1	47	23	50	285	405	25	15	15	16	151	577
Port Orange		12	1	13					1	23			52	1	8			88	96				3	50	225
Sanford			1	173			1		2	60	16		40	1	49	22	30	400	501	8		3	18	211	1532
Sebastian			1	21			1	14						1	10	14	7	68	99				4	92	264
Micco														1	4	4		30	38	2					36
Roseland								3						1	5			22	27	1					57
Seville	2								1	11				1	10			50	60	2	1			15	192
DeLeon Springs			1	10					1	12	10	5	10	1	8			83	91	40					167
Pierson		6	1	18					1	20	13	5	42	1	12	10		81	103	21	20		6	44	208
Stuart	1	12	1	24			1	30	1	18			38	1	11			107	118	14	3	3	10	41	304
Tavares	1	5	1	15										1	29	9	25	90	153	10	8	1	8	61	530
Altoona		1	1	13										1	6			44	50					12	51
Grand Island														1	1			15	16						24
Paisley									1	37	10		46	1	10	6	10	52	78	9			7	36	160
Titusville	3	3	1	30			1	20	3	68	20		81	1	20	10	10	159	199	26	6		6	99	685
Umatilla	5		1	31			1		2	50	25	2	166	1	27	15	12	202	256	6	6	7	10	116	694
Vero Beach	3	5	1	30			3	3	2	16	10		16	1	20	15		160	195	10		2	17	42	277
Haw Creek							1							1	3				25						18
Georgetown														1	3			24	24	9					24
Winona				10			1	10																	
Lisbon														1	4			52	56						22
TOTAL	52	188	26	765			15	95	31	720	338	34	1128	40	558	294	228	3858	5037	337	106	46	193	1948	11491
TOTAL LAST YEAR	81	156	24	704	3	63			50	967	329	65	1141	43	554	394	242	3370	4535	241	107	55	94	1584	7570
INCREASE		32	2	61			15	95			9				4			488	502	96			99	364	3921
DECREASE	29				3	63			19	247		31	13	3		100	14				1	9			

Statistical Table No. 2—Gainesville District

Alachua	1	6	1	21			1	70	1	35	20	2	30	1	15		12	121	148	15		3	3	33	171
St. John	1	2																							
Bronson		18	1	23			1		1	34	12		125	1	10			95	105	5			3	42	125
Cedar Key			1	11			1		1	29	5		25	1	9		12	103	115	2		2	3	56	190
Ellzy									1	52	5		70	1	7			48	55	11			2		53
Citra	2						1		1	30	5		16	1	6			60	66	2			3	18	76
Anthony			1	8			1		1	18				1	9	9		101	119					37	137
Burbank							1							1	3			12	15					16	45
Pine							1							1	3			22	25						2
Sparr							1		1	10				1	5			23	28	3				12	175
Cross City	1	35	1	25			1		3	41	10	7		1	9	12		80	101	12	8		10		150
Old Town		5	1	23										1	4			35	39	6					30
Fort White		5	1	10					1	25	18	1	29	1	8			51	59	1			1	15	63
Bland		2												1	5	2		44	51	3			1		15
Columbia		2												1	6			31	38	14			1		15
Pleasant Grove		5												1	6			44	50				1	3	20
Tustenuggee		5	1	11										1	5			24	29	3			1	4	16
Yorks Chapel		1																							
Gainesville	15	40	2	270					2	115	79	7	320	1	44	18	60	403	525	4			10	259	1573
Windsor																									
Hawthorne	1	26	1	13					2	12			24	1	9	4	12	84	109	3			4	1	243
Island Grove		1							1	10			10	1	4			13	17	4					17
Lochloosa		3												1	5			35	40						30
Rochelle																									
High Spring	6	6	1	41			1	9	1	22	10	5	20	1	14			149	163	19			10	92	403
Jasper		5	2	40			1		2	50	5		50	1	15			148	163	10			5	16	200
Jennings		3	1	12			1		1	35			10	1	10			50	60	20			2	4	90
Spring Hill																									
Lake Butler			1	10					1	15	5		19	1	8			48	56				2	28	68
Hague														1	6			42	48				2		111
Spring Hill																									
Worthington Springs			1	10					1	16			32	1	5			30	35				2		25
Lake City	1	30	1	95					2	53	22		106	1	40	30	25	360	455	48		4	15	149	1073
Live Oak	8	35	1	100					2	72	20	5	125	1	25	12	52	222	282	8	18	3		124	630
Melrose	1	7	1	10					1	23	7		6	1	12				77				17	64	234
Florahome		1												1	6	1			31				1	1	14
Interlachen		2												1	6	10			76		3		5	49	167
McMeekin																									
Micanopy	1	5	1	10										1	12	8	5	41	54	2				22	95
Archer		4	1	27			1		1	17	13		22	1	12	10	5	55	70	3				28	79
Evinston		4	1	14					1	15	13	3	19	1	7			30	30				3	24	86
Shiloh														1	7	5	3	35	45						37
Reddick	1	3	1	22					1	28			20	1	8			96	104	3			4	50	175
Kendrick		1	1	19					1	20			17	1	6			51	57				2	15	59
McIntosh			1	12										1	5			30	35	1			3	5	134
Orange Lake									1	16	15		33	1	6			25	31				2	3	29

STATISTICAL TABLE NO. 2—GAINESVILLE DISTRICT—Continued

CHARGES	Papers Taken		Woman's Work		Lay Activities				Epworth Leagues					Sunday Schools											
	General Organ	Conference Organ	Number of Societies	Members	No. of Brotherhoods	Members	No. of Stewardship Committees	No. in Fellowship of Stewardship	No. of Chapters	Members	Raised for Missions	Raised for Anniversary Day	Raised for all Other Purposes	No. of Sunday Schools	Officers and Teachers	No. on Cradle Roll	No. in Home Department	No. in all Other Departments	Total Enrollment in all Departments	No. of Pupils Who Have Joined Church	No. Taking Training Courses	No. of Wesley Classes	Raised on Sunday School Day	Raised for Missions	Raised for all Other Purposes
St. John		1												1	4			16	20	1			2	1	10
Trenton		2	1	10			1							1	7			56	56					7	155
Chiefland		1	1	7			1		1	25	16		65	1	10			120	120	27				9	181
Haile							1							1	6			42	42	1					105
Newberry	1	3					1							1	7			58	58				2	5	113
Waldo	1	7	1	15	1	7	1		1	25	15	2	25	1	15	6		99	120	22	20	2	4	48	90
Campville		1					1							1	5			14	19	1		1	1	10	40
Hampton		1					1		1	20			10							4					
Orange Creek		1					1		1	15			15	1	8			49	57	10		1	1	12	50
White Springs	1	12	1	15			1		1	24	2	1	85	1	9			51	60	17	7		2	35	130
Bethel		4					1		1	27	1		15	1	6			22	28		6		8	8	40
Corinth		2					1							1	5			25	30						4
Falling Creek							1							1	6			26	32	4				3	11
Swift Creek		2					1							1	5			40	45	3	5		2	6	10
Wellborn	2	7	1	18	1	20	1		1	15	9	3	12	1	7			70	70			1	3	7	67
Bethlehem							1							1	4			15	15	2			1		4
Houston							1																		
Huntsville		3					1																		
Leona	2	2					1							1	6			20	20				2	3	7
New Hope		2					1							1	7			28	35	5			2	3	5
Pine Grove		2					1							1	7	5	2	17	31	5			1	2	8
Williston	2	15	1	133					3	55	75	1	25	1	26	10	15	300	325	11	2	3	12	3	137
Montbrook																									
Wacahoota																									
Mt. Tabor		2					1							1	5			26	31					2	13
TOTAL	42	332	32	1041	2	27	10	79	42	999	382	37	1330	59	537	142	203	3935	4820	313	69	20	161	1334	8035
TOTAL LAST YEAR	42	316	31	975	2	40	8	135	44	1148	361	50	1179	57	528	150	197	3497	4929	221	86	34	241	1258	7597
INCREASE		16	1	66			2				21		151	2	9		6	438		92					438
DECREASE						13		56	2	149		13				8			109		17	14	80	76	

Statistical Table No. 2—Jacksonville District

Baldwin	2	6												1	6			62	68	3			5	10	110
Bryceville														1	6			30	36					3	93
Marietta																									
Callahan	1	1	2	32					1	21	12		22	1	11	9	12	92	124	19	9	1	6	16	224
Yulee		3	1	6										1	9		4	31	44	1	3		7	37	126
Dinsmore	1	4	1	10			1		3	55	37	4	122	1	12			124	124	9	5		12	93	256
Hilliard		3	1	13			1		1	16	20		56	1	8	8	17	60	85	11	4			27	67
Fernandina	1	14	2	67										1	12	14	12	126	164				5	75	344
Green Cove Springs	2	13	1	8			1		1	16			4	1	8	5		63	76						51
Doctors Inlet			1	22					1	30			5	1	8			46	54					8	39
Middleburg		3	1	15										1	4			25	29	2					25
Switzerland		1	1	13										1	5	5		27	37	4					17
Hastings	2	11	1	20			1			25	8	1	64	1	15	6		179	200	6		3	8	56	176
East Palatka			1	10										1	6			34	40						41
Inman			2	48			1		1	30	5	2	30	1	10		6		181	19	1			22	75
Chester—No Report																									
Garden City			1	8			1							1	8	12			120	8	1				65
Hutto																									
Jacksonville:																									
Anderson Memorial	1	12	1	41			1	5	3	52	15		140	1	37	8	80	279	404	8	37	3	23	168	944
Avondale		2	1	30					1	30	44		44	1	32	43		288	363		6	3	14	51	577
First Church	10	30	1	215			2	50	3	160	17	9	232	1	63	46	75	650	834	32	10	23	83	546	3121
Hendricks Memorial	2	6	1	60			1		1	20			20	1	36	15		353	404	15	6	6	8	135	1707
Epworth	1	3	1	20			1	7	2	32	70	19	281	1	14	7		150	171	5	11		3		304
Murray Hill	1	6	1	25					1	23	15	0	142	1	15	15	9	111	156	5	13	0	5	52	301
Main Street	1	30	1	39			1	3	2	27	7	0	74	1	17	24	3	197	224	6	11	1	13	0	552
Ortega	3	1	1	15			1	5	1	30	15	3	60	1	12	5	0	85	102	5	10	0	4	78	342
Riverside Park	50	67	2	368	1	75	1		4	160	0	0	0	1	68	80	42	727	917	47	73	21	0	646	6130
Springfield	2	40	2	138	1	50	1		2	45	30	6	180	1	45	23	34	625	644	3	17	3	67	356	1970
Wesley Memorial	1	15	1	47	1	26	1		3	64	64	1	373	1	26	22	10	258	356	55	26	1	17	41	596
Woodstock Park	1		1	10			1		1	21	2	0	65	1	9	8	0	68	87	0	0	1	0	0	120
Epperson Memorial			1	21			1		1	24	0	0	0	1	20	12	6	129	147	6	1	0	0	0	307
St. Matthews											0	0	0	1	7	0	0	60	67	0	0	0	0	2	72
Bethel											0	0	0	1	8	0	0	44	52	0	0	0	0	0	99
Spring Glen			1	20					1	28	20	5	89	1	14	18	0	90	122	35	6	0	13	57	189
Macclenny	7	5	1	10			1		1	30	20	0	50	1	9	0	5	52	66	0	0	1	4	14	149
St. Augustine	2		1	60					1	42	15	3	226	1	26	10	2	206	244	14	23	2	9	66	478
Starke	5	8	1	40					1	21	0	0	5	1	13	6	0	95	114	1	0	0	4	24	229
TOTAL	96	284	35	4131	3	151	19	70	37	1002	416	53	2284	34	599	401	317	5366	6850	319	273	69	310	2583	19896
TOTAL LAST YEAR	129	357	38	1518	3	135	3	23	36	977	647	82	2156	34	552	404	254	4589	6315	201	236	103	286	1982	14654
INCREASE				2613		16	16	47	1	25			128		47		63	777	535	118	37		24	601	5242
DECREASE	33	73	3								231	29				3						34			

Statistical Table No. 2—Miami District

CHARGE AND CHURCH	Papers Taken		Woman's Work		Lay Activities				Epworth Leagues					Sunday Schools											
	General Organ	Conference Organ	Number of Societies	Members	No. of Brotherhoods	Members	No. of Stewardship Committees	No. in Fellowship of Stewardship	No. of Chapters	Members	Raised for Missions	Raised for Anniversary Day	Raised for all Other Purposes	No. of Sunday Schools	Officers and Teachers	No. on Cradle Roll	No. in Home Department	No. in all Other Departments	Total Enrollment in all Departments	No. of Pupils Who Have Joined Church	No. Taking Training Courses	No. of Wesley Classes	Raised on Sunday School Day	Raised for Missions	Raised for all Other Purposes
Boynton	1	5	1	16	0	0	1	0	2	41	0	0	29	1	10	10	0	110	130	2	0	2	5	49	260
Dania	1	12	2	27	0	0	1	0	3	53	10	0	61	1	18	24	0	103	145	6	10	3	0	114	301
Delray Beach																									
Fort Lauderdale	2	10	1	65	0	0	1	10	4	90	40	12	95	1	34	26	15	253	328	18	24	3	21	160	757
Fulford	1	6	1	13	0	0	1	0	0	0	0	0	0	1	10	0	0	35	45	2	0	0	0	3	20
Ojus	0	4	1	12	0	0	1	0	0	0	0	0	0	1	11	0	0	59	70	4	0	0	0	0	0
Homestead	3	6	1	25	0	0	1	3	3	60	17	0	50	1	21	0	0	120	141	26	0	3	9	39	228
Key West, 1st Church	2	10	1	30	0	0	1	11	2	42	10	1	156	1	36	26	15	315	392	4	4	0	10	80	675
Fleming Street	0	31	2	20	0	0	1	0	2	30	10	0	0	1	28	37	0	248	313	0	5	0	8	97	427
Ley Memorial	1	3	1	36	0	0	0	0	3	90	20	0	130	1	27	0	0	248	275	8	7	0	8	19	459
Matecumbe	0	3	1	12	0	0	1	8	1	17	0	0	102	1	13	0	0	73	5	0	0	0	4	7	163
Miami: Coral Gables	3	20	1	35	1	25	1	0	2	30	26	0	16	1	21	18	0	125	164	26	5	0	0	150	650
Floral Park	1	7	1	18	0	0	2	0	2	41	20	0	46	1	15	14	0	91	120	20	2	0	4	38	278
Sellers Glade	0	3	0	0	0	0	0	0	0	0	0	0	0	1	9	0	0	53	62	17	2	0	3	0	132
Holleman Park	2	10	1	10	1	80	1	5	1	15	10	5	45	1	12	0	10	98	120	2	0	0	3	50	113
Silver Bluff	1	8	1	0	1	45	1	8	2	30	8	0	20	2	25	0	0	195	220	4	0	0	6	75	109
Highland Park	9	2	1	14	0	0	1	0	2	58	6	0	10	1	14	30	0	135	179	3	0	1	15	52	406
Lemon City	2	15	3	60	0	0	1	15	2	35	15	0	100	1	42	23	0	300	365	7	10	5	5	32	650
White Belt	0	0	0	0	0	0	0	0	0	0	0	0	0	1	8	8	0	53	69	0	0	0	0	0	83
Miami Beach	2	4	1	20	0	0	1	6	2	26	0	0	50	1	15	10	21	94	140	11	6	0	3	119	425
Riverside	4	30	1	117	0	0	1	42	2	98	100	12	200	1	62	40	21	500	623	48	23	0	25	274	2015
Tarboux Memorial	6	16	1	45	0	1	1	32	2	30	20	7	78	1	26	45	0	174	245	15	0	5	8	134	554
Trinity	25	50	2	226	1	30	5	0	2	66	260	0	1238	1	49	102	24	539	714	26	24	0	59	585	1784
Oakland	1	0	2	15	0	0	1	0	2	0	0	0	36	1	9	3	0	113	125	2	8	0	0	0	60
Progresso	0	0	1	6	0	0	1	0	1	0	0	0	0	1	10	12	0	82	104	0	0	0	2	3	134
Pahokee	0	10	1	18	0	0	1	0	1	50	13	8	102	1	12	0	0	150	162	45	0	0	7	0	514
Pompano	2	10	1	30	0	0	0	0	1	30	25	2	155	1	14	22	0	141	177	11	18	3	3	29	0
Silver Palm	2	4	1	14	0	0	0	0	1	18	0	0	27	1	11	0	0	97	108	13	0	0	7	28	109
Perrine-Peters	1	2	0	0	0	0	0	0	0	0	0	0	0	1	8	0	0	42	50	13	0	0	5	6	25
West Palm Beach: 1st Church	10	110	1	265	1	70	1	15	4	145	75	21	125	1	75	65	35	650	825	39	67	3	37	526	1840
Northwood	1	10	1	25	0	0	1	6	1	50	0	0	75	1	11	0	0	135	146	1	5	0	0	34	130
Sarah Wagg Memorial	2	3	1	15	0	0	1	0	1	15	5	0	4	1	12	0	0	138	150	2	0	0	5	0	173

Boca Raton									1	15	0	0	0	1	4	0	0	16	20	0	0	0	0	0	0	0
Tavernier	0	0	0	0	0	0	0	0	0	0	0	0	0	0	0	0	0	0	0	0	0	0	0	0	0	0
Plantation	0	0	0	0	0	0	0	0	0	0	0	0	0	0	0	0	0	0	0	0	0	0	0	0	0	0
TOTAL	85	404	34	1183	5	251	30	161	52	1175	690	68	2950	33	672	515	141	5485	6732	375	220	28	262	2703	13474
TOTAL LAST YEAR	102	320	24	1094	3	219	10	110	44	972	669	86	2867	34	682	785	451	6137	7344	231	214	62	280	3043	14209
INCREASE		84	10	89	2	32	20	51	8	203	21		83							144	6				
DECREASE	17											18		1	10	270	310	652	612			34	18	340	735

Statistical Table No. 2—Ocala District

Brooksville	2	14	1	46					1	30			90	1	24	15	8	208	255	11			16	115	453
Lake Lindsey			1	5					1	15			4	1	3	7		27	37	5					27
Crystal River	1	1												1	7			38	45						60
Bushnell	1		1	17			1		2	42			35	1	14	6	6	136	150				3	44	160
St. Catherine									1	15			15	1	7			40	47	20					27
Clearwater, 1st Church	12	41	1	97					2	82	110	7	150	1	48	10	35	394		23	51	4	30	294	915
Second Church	1	3	1	15			1		1	17	5		20	1	15	11	5	107	138		8		12	59	176
Central		3	1	11			1							1	6			20	27		4		1	14	46
Coleman	10	20	1	32			1	10	2	36	5		65	1	16	12	27	124	179	4	10	2		16	130
Wildwood	1	5	1	10			1	5	1	20			35	1	12		12	137	161	4	2		5		168
Oxford		1							1	42			2	1	7	2		40	49					15	95
Dade City	2	10	2	98					2	48	35	3	56	1	15	13		172	200	4			5	88	353
Dunedin	2	9	1	21			1		1	30	19	1	80	1	10			84	94	5	10		4	41	137
Dunnellon	1	6	1	25					1	21	40		127	1	15		15	124	154	3	8	2	8	58	251
Cedar Grove														1	6			30	36	2					18
Holder																									
Gulfport	1	1					1	2						1	8			59	67		4		3	24	141
Childs Park	3	5	1	22			1	5	1	26	13	2	97	1	15	17	8	150	190	10	7		3	16	400
Inverness	3	1	12											1	7			43	50						33
Floral City		1							1	30				1	7			63	70					9	
Hernando		1												1	6			51	57	5					23
Homosassa		1												1	7			43	50						33
Lecanto	1																								
New Hope	1								1	25	3		23	1	7			21	28						15
Lady Lake	1	12	1	16			1	2						1	7			28	35	1			3	21	112
Ocklawaha		1					1	3	1	21			4	1	6			30	36	24				13	57
Summerfield		3	1	8			1	3						1	6			27	33	2			1	8	37
Largo	2	11	1	23					3	68		17	10	1	29	25	27	252	304	7	2	3		117	549
Leesburg	5	72	1	98			1		3	80	10		20	1	42	12	4	312	370	8			36	125	1308
New Port Richey	1	2	1	12										1	10	4		61	75		6		3	42	150
Elfers	1	3					1		1	10	10		69	1	6			52	59	2			3	49	165
Hudson		1												1	4			31	35				1	3	39
Ocala	8	25	1	135			1	21	3	141	50		185	1	42	67	18	503	630	11	22	5	31	276	1556
Palm Harbor	2	8	1	10	1	12	1		1	15	6	2	20	1	14			84	99	5	9		5	66	243

STATISTICAL TABLE NO. 2—OCALA DISTRICT—Continued

CHARGE AND CHURCH	Papers Taken		Woman's Work		Lay Activities				Epworth Leagues					Sunday Schools											
	General Organ	Conference Organ	Number of Societies	Members	No. of Brotherhoods	Members	No. of Stewardship Committees	No. in Fellowship of Stewardship	No. of Chapters	Members	Raised for Missions	Raised for Anniversary Day	Raised for all Other Purposes	No. of Sunday Schools	Officers and Teachers	No. on Cradle Roll	No. in Home Department	No. in all Other Departments	Total Enrollment in all Departments	No. of Pupils Who Have Joined Church	No. Taking Training Courses	No. of Wesley Classes	Raised on Sunday School Day	Raised for Missions	Raised for all Other Purposes
Curlew	1	3												1	7			43	50	2				18	40
Safety Harbor	1	5	1	19			1	7	1	28	2		12	1	10				76		5		3	32	104
Keystone		2	1	10					1	18	3		15	1	5				35		1		2	7	46
Odessa									1	26	1		10	1	5				28				2		35
Seminole	2	10	1	20					1	18	41	3	132	1	10	11		71	79	5	6		4	129	273
Friendship		4	1	6					1	18	7	1	67	1	8	4			49	10	5		4	56	137
Spring Lake	2	3	1	11					1	18	7	1	15	1	9	16		51	76	1				5	87
Lake Jovita														1	7			33	40					3	10
Prospect																									
Providence																									
Scotts Chapel																									
St. Petersburg: Central	1	2	1	10										1							2		2	16	18
First Church	1	25	1	165			1		2	61	74	17	281	1	50	65	52	887	1054	19	3		10		1887
Northside	1	5					1		2	28	2		5	1	9		2	80	91		8			18	102
Lealman			1	5										1	8	28		66	108				3	5	8
Pasadena	1		1	18			1		1	20			20	1	12	21		65	98	2	1			66	210
Trinity		3	1	20			1		1	32	20		129	1	13	15		81	109	14				73	235
Sumpterville	1	1												1	5			29	34						11
Panasoffkee									1	24			6	1	8			53	62	3				2	20
Trilby	1	3	1	9										1	5			35	40	6	3		1	10	60
Blanton	3	5	1	23					1	17	17	4	33	1	10		2	40	52		4		10	28	103
Lacoochee	3	6	1	12					1	20	8	5	27	1	7			91	98	10	3		5	31	250
Tarpon Springs	1	10	1	18			1							1	13			141	154	3	2			53	162
Webster	1	3	1	12			1		1	18	12		18	1	11		1	75	90				3	27	87
Center Hill		2	1	14										1	9			65	74					16	44
Linden	1													1	6			55	61	14				19	48
Richland														1	6	2	3	47	58				1	1	43
TOTAL	82	350	48	1061	1	12	22	58	47	1160	500	63	1877	55	654	363	225	5499	7312	245	181	16	223	2128	11897
TOTAL LAST YEAR	55	253	39	1178			9	24	48	1072	752	118	2174	57	759	414	254	5284	7005	269	105	75	360	1869	10788
INCREASE	27	97	9		1	12	13	34		88								215	307		76			259	1109
DECREASE				117					1		252	55	297	2	105	51	29			24		59	137		

Statistical Table No. 2—Orlando District

Apopka	1	6	1	52			1		1	14	5		24	1	17	22	14	139	192	4		3	3	113	520
Auburndale	3	3	1	23			1		1	28	27	3	123	1	16	8		121	145	3	2	1	6	88	449
Avon Park	1	6	3	62	1	50	1		2	55	10		70	1	19	20	6	177	222	2	3	2	6	43	762
Clermont	3	6	1	25			1		2	60	10	6	34	1	28	10	14	151	203	2		6	22	106	467
Frostproof	1	8	1	28					2	30	23	41	204	1	23	12		156	191	11		4	55	61	412
Groveland	3	9	1	14			1		3	85	45		198	1	31	6	23	186	246	26	21	5	24	87	1742
Mascott									1	34			40	1	8			54	62	3				9	68
Haines City	2	6	1	60			1		2	60	18	11	108	1	32	22		259	313	23	2	7	6	36	472
Kissimmee	7	20	1	55			1		1	30	58		232	1	36	18	27	250	331	6	15	4	12	152	1330
Holopaw																									
Keenensville	1	4	1	13					1	35	8		20	1	7			43	50						24
Shingle Creek	3	2					1							1	7	5		35	47			3	2	9	131
Lake Alfred			1	8					1	5				1	7			35	42	4				8	81
Dundee																								18	116
Eagle Lake																								21	67
South Winter Haven			1	11					1	21			9	1	8			98	106	3				13	136
Lake Placid	1	2	1	10					1	23	7		14	1	8	7	4	91	110	7				40	261
DeSoto City	1	7	1	6					1	16	5		13	1	6			35	41	3			1	26	157
Lake Wales	3	12	1	45	1	35	3		2	70	30	5	125	1	44	18	60	360	482	12	5	5	19	176	844
Ocoee		4	1	12										1	8	14		108	130	9			108		170
Mt. Verde																									
Zellwood	2	4	1	29					1	11	10		20	1	10			126	136	11				26	271
Orlando 1st Church	5	60	1	275			1	70	2	97	158	11	416	1	79	65	75	1045	1264	41	60	5	68	780	3014
Angebilt		5	1	14										1	10	21		125	156	10			150		220
Walker Memorial			1	12										1	7			45	52					24	97
Broadway	2	24	1	64			1		3	58	50	6		1	29	6	28	273	336	5	6	3	26	245	1259
Concord Park	1	10	1	20					2	26	15	2	12	1	18	5	3	125	151		5	3	4	79	321
City Mission:																									
Fairvilla	8	2	1	13			1						5	1	7		3	20	30				2	29	121
Farradale	2		1	20			1		1	20			14	1	8			66	74	2	8		2	32	174
Lockhart	1	7	1	12			1	5	1	13	6		17	1	7		25	50	82	1	8			21	95
Reeves Memorial	1	2	1	31			12		1	20	30		200	1	12	8		66	86	16			4	16	250
Conway	10	1	1	16					1	20			45	1	9	4		46	59	10	10		2	19	195
Pine Castle	1	4	1	17			1		1	20	25	3	23	1	12	4	2	79	97	1		1	5	47	211
Loughman	1	6	1	10			1		1	18	28		70	1	9		3	45	57				19	55	200
Winter Haven	7	7	2	142			6	15	2	62	45	5	50	1	53	33	16	482	584	15	78	5		269	3585
Winter Garden	1	20	1	27			1	98	3	47	45	10	240	1	35	9	12	224	280	10	6	4	19	212	1180
TOTAL	72	247	33	1126	2	85		187	41	978	658	103	2426	32	610	317	312	5116	6357	240	218	61	574	2860	19402
TOTAL LAST YEAR	32	82	35	1255	4	138	3	75	49	1062	623	133	2204	35	656	491	343	4836	6627	233	176	117	281	2494	13763
INCREASE	40	165						112			35		222					280		7	42		293	366	5639
DECREASE			2	129	2	53	3		8	84		30		3	46	174	31		270			56			

Statistical Table No. 2—Tallahassee District

CHARGE AND CHURCH	Papers Taken		Woman's Work		Lay Activities				Epworth Leagues					Sunday Schools											
	General Organ	Conference Organ	Number of Societies	Members	No. of Brotherhoods	Members	No. of Stewardship Committees	No. in Fellowship of Stewardship	No. of Chapters	Members	Raised for Missions	Raised for Anniversary Day	Raised for all Other Purposes	No. of Sunday Schools	Officers and Teachers	No. on Cradle Roll	No. in Home Department	No. in all Other Departments	Total Enrollment in all Departments	No. of Pupils Who Have Joined Church	No. Taking Training Courses	No. of Wesley Classes	Raised on Sunday School Day	Raised for Missions	Raised for all Other Purposes
Apalachicola	1	1	1	54			1	22	1	40	10		14	1	18	19		148	185	6			15	62	289
Carrabelle		5	1	19					1	30			3	2	16	20		80	116			5	6	26	78
Chattahoochee		10	1	31			1		2	63	2	2	199	1	17		18	161	196	18	13	2	11	105	355
East Madison																									
Lee				37				1	1	35	5	2	28	1	9			51	62					12	50
Hickory Grove														1	5			39	44	5	14			5	25
Hanson				16				1						1	7			78	85					3	38
Fenholloway									1	20			8	1	5			30	35						
Dowling Park														1	7			60	67						
New Harmony														1	6			50	56	1					
New Hope																									
Providence																									
Scanlon			1	18					1	18			5	1	8			55	63	9					
Shady Grove									1	25			12	1	8			50	58						
Greenville	1	1							1	18			4	1	5			35	40					7	22
Cherry Lake	2	4	1	14																					
Ebenezer																									
Aucilla	3	1												1	4			18	22						6
Simons																									
Greensboro	1	6	1	16			1		1	28	20	6	140	1	6			58	64	4			6	30	130
Sycamore		6					1		1	40	6		30	1	6			70	76				4	20	80
Glen Julia		4					1		1	32	30	10	200	1	7			71	78	4			8	40	280
Mt. Pleasant														1	5			30	35						
Gretna																									
Hawkins Lane																									
Havana	3	4	1	36					2	43	25	2	43	1	13			132	145	7	14		7	86	318
Hinson Mission			1	14					1	12			67	1	6			30	36		2			14	53
New Bethel														1	4			15	19					1	6
Midway			1	12					1	15	6		24	1	8	7		56	71	2	1			29	135
Concord																									
Hosford	1	1												1	5			25	30	2					40
Bristol									1	40				1	6			29	35						35

STATISTICAL TABLE NO. 2—TALLAHASSEE DISTRICT—Continued

Sumatra														1	3			17	20					4	110
Jacksons Bluff														1	3			32	35						30
Telogia									1	15				1	3			12	15						20
Good Hope																									
Blue Creek																									
Lake Mystic																									
Lake Jackson		6																							
Bethel		1																							
Leon Circuit: Miccosukee	2	3	1	11					2	35	17		15	1	6			45	51	6			2	9	30
Pisgah	1	3							1	21	11		16												
Lloyd	1	2							1	15			12	1	6			40	46						21
Chaires	1	3	1	6										1	8			54	62	20			3		35
Springfield		3																							
Union		1																							
Madison	8	27	1	188			1		1	20		5	15	1	23	30	10	235	298	17	30	3	53	371	1459
Rocky Springs	1													1	5			29	34	1	5				
Mayo			1	20			1		1	28	5		45	1	7			125	132	15				14	187
Branford									1	25			25	1	6	10		48	64	5					33
McCalls' Chapel														1	6	12		38	56				6		24
O'Brien														1	4	5		15	24	1					8
Monticello	3	15	1	75			1		1	16	7	2	15	1	20	10		187	217	14	7	3	7	133	480
Perry	5	5	1	65			1	10	2	75	25	2	173	1	25	25	12	158	220	16	12	2	18	51	706
Quincy	3	18	2	250			1	34	2	131	73	18	173	1	48	32	50	350	480	42	18	13	83	233	1380
Tallahassee, Trinity	19	81	1	288			1		3	148	53		223	1	58	41	85	878	1060	36	28		67	397	2519
Sopchoppy		5	1	14					1	35			7	1	6	5		60	71	2				2	68
Crawfordville														1	6			59	65	4					35
Woodville														1	5			22	27					1	16
Wakulla														1	3			15	18						8
St. Marks																									
Waukeenah	2	8	1	5										1	7	12		50	69				5	26	118
Sardis		2																							
Mt. Lebanon	2	1	4																						
Wacissa		1	4																						
Pinetta	7	5	1	28				1	1	25	30	3	61	1	6	4	2	52	64	6	7		4	47	62
TOTAL	67	228	29	1217				69	35	1048	320	52	1557	47	453	244	189	3915	4803	244	151	28	299	1728	9360
TOTAL LAST YEAR	54	132	29	1195	1	10			31	971	252	33	865	42	426	302	186	3486	4935	142	86	34	202	1254	6474
INCREASE	13	96		22				69	4	77	68	19	692	5	27		3	429		102	65		97	474	2886
DECREASE					1	10										58			132			6			

Statistical Table No. 2—Tampa District

Bayshore	2	4	1	20					1	24	16	1	45	1	11		20	90	121	1	1		2	41	192
Brandon	1	11	1	19			1		1	33	20		132	1	24	14	28	177	243	9	7		6	87	346
Riverview	2	8	1	14			1		1	16	15		74	1	12	9	7	76	104	2			4	54	192

STATISTICAL TABLE NO. 2—TAMPA DISTRICT—Continued

CHARGE AND CHURCH	Papers Taken		Woman's Work		Lay Activities				Epworth Leagues					Sunday Schools											
	General Organ	Conference Organ	Number of Societies	Members	No. of Brotherhoods	Members	No. of Stewardship Committees	No. in Fellowship of Stewardship	No. of Chapters	Members	Raised for Missions	Raised for Anniversary Day	Raised for all Other Purposes	No. of Sunday Schools	Officers and Teachers	No. on Cradle Roll	No. in Home Department	No. in all Other Departments	Total Enrollment in all Departments	No. of Pupils Who Have Joined Church	No. Taking Training Courses	No. of Wesley Classes	Raised on Sunday School Day	Raised for Missions	Raised for all Other Purposes
Eighth Ave.	1	5	1	7			1	10	2	25	25		50	2	20			130	150	2	6	3	6	53	196
Gibsonton—No Report																									
Edgewood	1	4	1	16			1	40	1	12	10		92	1	15	14		77	106	15	12			73	281
Belmont Heights		2					1	10	1	10			18	1	6	6		30	42	1					38
Hillsboro		2	1	14			1	30	1	13	20		40	1	9	9		92	110	20	10			80	216
First Church, Tampa:	10	5	1	125			1		1	25	85	6	299	1	32	32	11	257	332	4		5	17	282	1025
Highland Ave.	4	15	1	73			1	106	2	62	75	8	50	1	38	25	25	275	363	21	8	6	12	120	1546
Hyde Park	13	17	1	250			1		2	62	75	22	250	1	60	29	15	616	720	55	11	5	75	700	3400
Nebraska Ave.	4	8	1	50					2	61	46	2	223	1	31	22	36	250	339	6	3	3	6	81	666
Port Tampa	1	6	1	12										1	12			60	72				2	24	168
Interbay	2	2	1	11										1	10	11		21	42				4	3	161
Seminole Heights	2	8	1	70			1		3	83	120	1	320	1	66	30		629	725	55	5	3	23	409	3256
Sulphur Springs	1	8	1	21					2	50	17	1	20	1	17	6	6	139	168	16	20	2	12	66	452
Oak Grove	1	10	1	17					1	50	25	1	40	1	17	8	6	123	154	12	45	4	8	78	527
Tampa Heights		42	2	78					3	86	90	7	228	1	56	46	24	491	617	41	14	5	18	341	1654
Trinity	2	10	4	112			1	40	2	34	37	7	86	1	41	37	34	223	335	14	12	11	9	168	994
Bradenton	5	50	1	122			1		2	68	60		162	1	45	25	21	375	466	3	35	10	28	360	3309
Manatee	2	13	1	27			1	18	1	27	58	7	21	1	27	23	15	204	242	11	7	5	15	184	685
Miakka		3	1	10			1		1	31			6	1	7			36	42					8	57
Miakka City	1	1					1		1	15	11	1	14	1	8			37	45	10				10	36
Pine Level		1												1	7			48	55	3					34
Verna																									
Oneco	1	2	1	12					1	35				1	16	10		84	110					28	250
Samoset—No Report																									
Terra Ceia	1	2							1	12			10	1	6			45	50	12				25	125
Parrish	2	10	1	18					1	20	5		4	1	12			88	100	14	1	2	4	35	107
Ellenton		5	1	22					1	20	5		61												
Palmetto	3	7	1	48				27	1	25	12		10	1	34	14		220	268	4	1	4	8	125	560
Plant City	1	91	2	124					2	79	28	3	56	1	42	50		436	528				23	109	1015
Sarasota	4	10	1	110	1	40			2	65	30		40	1	29	24	19	342	414	14	14	3	12	146	1471
Seffner		6	1	19										1	13			88	101	2			5	57	53
Dover		8												1	7			86	93				6	13	76

Uceta		5												1	7			57	64	1				25	109
Venice—No Report																									
Englewood		2							1	14	24		15	1	5			35	40					27	75
Nokomis	2	14	1	42			1		1	44	13		40	1	21	12		122	155	48	14	3	7	71	366
Wimauma	5	7	1	17			1	5	1	15	5		46	1	6		5	50	61	2	2	1	4	67	310
Ruskin		1					2	2						1	5	16		35	56	1		1	3	35	194
TOTAL	64	405	34	1480	1	40	19	288	43	1116	927	67	2458	37	774	472	272	6144	7633	399	228	75	319	3985	24142
TOTAL LAST YEAR	78	136	38	1506	2	45	6	233	49	1273	779	102	1915	39	787	595	355	6361	8303	294	228	112	362	3045	18624
INCREASE		269					13	55			148		543							105				940	5518
DECREASE	14		4	26	1	5			6	157		35		2	13	123	83	217	670			36	43		

Recapitulation Table No. 2—Florida Conference

Bartow	56	464	27	1279	5	189	30	166	39	1157	555	65	1736	39	666	385	189	5411	6589	260	113	68	238	2493	14297
DeLand	52	188	26	765			15	95	31	720	338	34	1128	40	558	294	228	3858	5037	337	106	46	193	1948	11491
Gainesville	42	332	32	1041	2	27	10	79	42	999	382	37	1330	59	537	142	203	3935	4820	313	69	20	161	1334	8035
Jacksonville	96	284	35	4131	3	151	19	70	37	1002	416	53	2284	34	599	401	317	5366	6850	319	273	69	310	2583	19896
Miami	85	404	34	1183	5	251	30	161	52	1175	690	68	2950	33	672	515	141	5485	6732	375	220	28	262	2703	13474
Ocala	82	350	48	1061	1	12	22	58	47	1160	500	63	1877	55	654	363	225	5499	7312	245	181	16	223	2128	11897
Orlando	72	247	33	1126	2	85		187	41	978	658	103	2426	32	610	317	312	5116	6357	240	218	61	574	2860	19402
Tallahassee	67	228	29	1217				69	35	1048	320	52	1557	47	453	244	189	3915	4803	244	151	28	299	1728	9360
Tampa	64	405	34	1480	1	40	19	288	43	1116	927	67	2458	34	774	472	272	6144	7633	399	228	76	319	3985	24142
TOTAL	6616	2902	298	13283	19	755	145	1173	367	9355	4786	542	17746	373	5523	3133	2076	44729	56133	2732	1559	412	2579	21762	131994
TOTAL LAST YEAR	611	1990	285	10654	21	736	46	638	393	9456	4936	724	16358	380	5557	3823	2566	42197	56150	2078	1385	686	2625	18546	103527
INCREASE	6005	912	13	2629		19	99	535					1388	7				532		654	174			3216	28467
DECREASE					2				26	101	150	182			34	90	490		17			274	46		

Statistical Table No. 3—Bartow District

CHARGE AND CHURCH	Presiding Elder		Preacher in Charge		General and Conf. Work		District Work		Financial Exhibit—Raised During the Year														
	Apportioned	Paid	Apportioned	Paid	Apportioned	Paid	Apportioned	Paid	Voluntary Kingdom Extension Offering	Golden Cross	Work Day	Superannuate Endowment	Orphanage	Incidentals and Other Objects	Churches and Parsonages	Insurance Premiums	Total Amt. Raised by W. M. Societies	Total Amt. Raised by Brotherhoods	Total Amt. Raised by Epworth Leagues	Total Amt. Raised by Sunday Schools	Total	Less Items Reported Twice	Grand Total for Year
Alturas	122	100	937	794	110	79			4		28		10	27					60	163	1265		1265
Alva	146	146	1125	1125	271	271	5	5	34		26	2	46	23	208	20	166		100	342	2514		2514
Arcadia	468	468	3600	3600	2007	1078	38	13	95	1	69	55	149	1328	855	229	1274	400	13	778	10405		10405
Bartow	702	702	5400	5400	2495	2495	45	15	77		57	124	200	2985			1200		245	1076	14576		14576
Boca Grande	156	156	1350	1350	225	100	9	9			24		28	149	357	64	266		211	453	3167		3167
Bonita Springs	117	30	900	600	221	10							23	60	40		120		51	228	1162		1162
Bowling Green	360	190	3000	2472	1393	460	24		21			85	104	1295	75	90	415		77	643	5927		5927
Brownsville	39	29	300	225	140		3	3				2	4	35	35					36	369		369
Captiva				203	16	16									85	8					312		312
Charlotte Harbor	39	35	300	275	140		3	3				3	14	50	300		36		49	140	905		905
Cleveland	22	22	160	160	17	10	2	2	7				7							89	297		297
College Heights	468	468	3600	3600	1889	1551	36	36	95	17	70	100	275	1717	2018	842	933		153	1135	13010		13010
Cork	58	31	450	235	225		5		3			9	7	121	14	11				99	530		530
Eaton Park	33	22	250	148	75	28	2	1					13	35	8	7	30		14	42	345		345
Edgewood	293	211	2250	1695	854	215	16	6	14		10	9	68	359	196		375	75	181	408	3822		3822
Estero	20	14	150	150	96		2	2			18	3	6			8				56	257		257
Felda																							
Fort Meade	390	390	3000	3000	1194	251	23		25		90	50	294	952	255	35	1610		175	1190	8267		8267
Fort Myers, 1st Church	468	468	3600	3600	2366	1069	43	14	160				65	2521	78	190	3459		205	1857	13686		13686
Fort Winder	13	8	100	65																	73		73
Friendship	22	22	180	167	90	3						7	2	15	10					150	376		376
Galloway	49	21	375	165	178	10	4					2	4							202	404		404
Gardner	10	10	75	75	75	53	2	2					2	16						75	233		233
Grand Avenue	78	61	600	600	176	176	5	5	45		23	10	24	30	1212		861		18	473	3538		3538
Highland City	33	25	250	185	70	48	1						6	120	2					42	428		428
Homeland	170	120	1313	908	296	113	15	13	13		66	50	32	90			100		77	213	1795		1795
Idalia	39	39	300	300	73	73	2	2	9		18	1	11				66			107	626		626
Immokalee																							
Kathleen	58	34	450	261	225	3	5		2			9	12	112					14	116	563		563
Knights	51	52	390	399	195	75	5	3	6			6	56	81	17	14			24	150	883		883
LaBelle	195	133	1500	1024	540	116	10	10	12	7	36	7	44	105	232		400		44	420	2590		2590
Lakeland Circuit																							

STATISTICAL TABLE NO. 3—BARTOW DISTRICT—Continued

Lakeland, 1st Church	485	485	4500	4500	3589	3589	63	63	150		303	60	405	10650	114	432	2713		110	3651	27225		27225
Limestone	4	4	30	30	39	1	1														35		35
Marco																							
Medulla																							
Moore Haven	190	153	1530	1152	482	126	8		14		13	11	53	76	139		245		28	230	2240		2240
Mulberry	292	275	2250	2130	686	51	16	6	14			9	81	530	571		571		21	219	4476		4476
Myrtle Street	331	150	2250	1982	906	319	21	12	20				160	404	317	26	895		146	452	4883		4883
Naples	117	90	900	900	221	12			12				23	40		30			21	477	1605		1605
Nichols																							
Nocatee	68	52	525	400	300	10	6	6	10			3	8	100	40		30			92	751		751
Orange Heights	33	26	250	198	75	35	2	1		1			4	85	10		28		19	45	452		452
Pineland	29	29	225	225	59	54			7		5	5	4	8	111	13				54	515		515
Punta Gorda	351	271	2700	2090	1090	480	20	20	130	2		25	129	1655	780	70	768		55	545	7020		7020
Sanibel				186	25	25															211		211
Venus	64	38	420	309	145	40	3						2	10	168	10	50			95	722		722
Wauchula	409	409	3150	3150	1386	343	27	10	25		94	25	126	670	1364	39	880		60	339	7534		7534
Zolfo Springs	61	61	540	540	300	40	7	3				12	3	60	45				3	205	972		972
Fort Ogden	117	110	900	846	150	117	6	6			23		16	134	5	32	92		257	139	1777		1777
TOTAL	7170	6160	56375	51419	25099	13545	485	271	1004	28	923	684	2520	26648	9661	2170	17583	475	2431	17226	152748		152748
TOTAL LAST YEAR	5011	4673	39613	37047	22657	9578	386	226	822	71	742	673	2150	17146	14754	1756	12747	874	2436	13725	119575	4791	114784
INCREASE	2159	1587	16762	14372	2442	3967	99		182		181	11	370	9502		414	4836			3501	33173		37964
DECREASE								45		43					5093			399	5			4791	

Statistical Table No. 3—DeLand District

Benson Springs	105	105	900	900	587	204	32	32	29	13	120	24	60	250	805	15	159		67	154	2937	25	2912
Lake Monroe	13	13	108	105							23			18						5	164		164
Osteen	7	2	60	24							5		2	5						25	63	5	58
Bunnell	270	253	2250	2114	564	400				23		3	30		51	75	65			102	3116		3116
Centenary	36	36	300	300	165	145							26							72	579		579
Flagler Beach	81	61	675	507	270	91							28							69	756		756
Cocoa	360	224	3000	2236	1201	195	58	28	50	20			130	334	146	47	396		16	455	4277	310	3967
Crescent City	252	172	2700	1437	797	195	44	44	11	12	30		60	362	924	18	100		68	286	3719	63	3656
Daytona Beach	270	270	2250	2250	796	220	44	21	14		13	7	37	255	470	18	223		45	379	4222	18	4204
DeLand	450	450	3750	3750	1341	451	93	81		4	43		346	1500	3475	525	957		67	1604	13253		13253
Lake Helen—No Report																							
Fort Pierce	432	432	3600	3600	1520	461	95	95	70	7	35		134	802	3225	189	1581		145	1238	12014	939	11075
Jupiter	144	144	1200	1200	531	312	30	30	12	7	14		52	650	698	22	182			312	3635	151	3484
Salerno	126	113	1050	942	266	145	15	15	35	8	16		37	200	250		118			237	2116	74	2042
Mims	144	127	1200	1057	478	138	26	14	8		32	31	41	169	35	43	147		98	243	2183	106	2077
Geneva	144	86	1200	713	320	126	18	12	7		16	10	9	39	5		94		7	134	1258	35	1223
New Smyrna	378	342	3150	2850	1121	295	76	78		11	17		157	1260	59		586		12	361	6028	101	5927
Okeechobee	324	195	2700	2200	1000	125	51	10	40		39		36	500	150	75	430		200	327	4327		4327
Brighton	27	18	225	225					5		5		7	100	25					74	459		459

STATISTICAL TABLE NO. 3—DELAND DISTRICT—Continued

CHARGE AND CHURCH	Presiding Elder		Preacher in Charge		General and Conf. Work		District Work		Financial Exhibit—Raised During the Year															
	Apportioned	Paid	Apportioned	Paid	Apportioned	Paid	Apportioned	Paid	Voluntary Kingdom Extension Offering	Golden Cross	Work Day	Superannuate Endowment	Orphanage	Incidentals and Other Objects	Churches and Parsonages	Insurance Premiums	Total Amt. Raised by W. M. Societies	Total Amt. Raised by Brotherhoods	Total Amt. Raised by Epworth Leagues	Total Amt. Raised by Sunday Schools	Total	Less Items Reported Twice	Grand Total for Year
Sherman	27	13	225	150										15	10					50	238		238
Oviedo	270	228	2250	1750	598	264	46	10	15	9	22		45	265	140	150	960			347	4205	150	4055
Palatka	540	540	4500	4500	1897	947	118	118	80	5	147		275	755	2321	133	792		160	744	11517	389	11128
Port Orange	56	56	575	575	251	167	15	15	10	3			56	80			25		52	278	1317	114	1203
Sanford	648	648	5400	5400	2995	1994	141	141	130	20	45		692	1255	1388	118	1194	150	56	1761	14992	321	14671
Sebastian	270	223	2250	1861	714	330	40	40	7		3		46	61	125		222			360	3278	30	3248
Micco	22	22	187	187	40	34	2	2	2				9	10						36	302		302
Roseland	23	23	188	188	60	60	3	3	2				11	7	20					57	371		371
Seville	54	54	450	450	225	105	11	9		3	8		76	123	89	15				207	1139	157	982
DeLeon Springs	54	52	450	435	208	133	10	9		6			35	352					25	167	1214	151	1063
Pierson	117	117	975	975	413	113	20	17	4	6	23		38	593	297		94		60	258	2595	118	2477
Stuart	378	300	3150	2505	1041	244	58	58	27	7	4	75	160	282	208	27	213		38	355	4503	28	4475
Tavares	204	204	1700	1700	331	66	22	3	12	4	48	7	52	198	1353		717			599	4963	417	4546
Altoona		5		44	127	2	8						8	107	25	7	50			63	311		311
Grand Island					65		4						8	85						24	117	8	109
Paisley	18	21	153	155	37	54	3	3	6	4	11		14	44	534				56	203	1105	64	1041
Titusville	432	432	3600	3600	1136	314	53	53	53	9	31		111	761	486	66	422		101	790	7229	584	6645
Umatilla	324	324	2700	2700	1140	578	53	53	22		91		117	543	200	93	488		193	820	6222	347	5875
Vero Beach	360	348	3000	2900	985	285	58	58	10		15	20	81	223	225	79	585		26	336	5191		5191
Ebenezer		5		54							6		3	30						75	173	30	143
Paola				29							6			18						60	113	18	95
Lisbon					102		7							62						22	84		84
Barberville	9	4	75	37	23	13	2	2					5								61		61
Winona	6	5	50	40	31	13	2	2					10		40						110		110
Haw Creek	12	6	100	50			20	44					5							18	123		123
Georgetown	18	17	150	142							3		5	10	48	9				24	258		258
TOTAL	7405	6690	62446	56837	23382	9219	1278	1100	661	181	871	177	3054	12323	17827	1724	10800	150	1492	13731	136837	4753	132084
TOTAL LAST YEAR	5283	5133	44025	43220	19989	6210	1236	841	687	8	398	198	1820	9939	23767	904	8920	170	1535	9248	113158	3324	109834
INCREASE	2122	1557	18421	13617	3393	3009	42	259		173	473		1234	2384		820	1880			4483	23679	1429	22250
DECREASE									26			21			5940			20	43				

Statistical Table No. 3—Gainesville District

Alachua	457	374	3000	2429	1173	135	163	10	20				85	130	200	38	360		52	207	4040	211	3829
St. John	23	18	150	130	77		8					4	5		65						222		222
Bronson	180	143	1080	946	380	43	35						17	307	78	70	129				1733		1733
Cedar Key	180	145	1080	963	380	45	55						38	165	17		60		30		1463		1463
Ellzy	28	28	188	188	50	45	17	10											75		346		346
Citra	180	138	1200	1059	362	80		8	12		40	17	17	31	160	8			22	97	1689		1689
Anthony	101	75	675	497	309	40			14		42		16		50		76		22	174	1006		1006
Burbank	23	12	150	79	49						6		9							61	167		167
Pine	23	12	150	77	77	10														2	101		101
Sparr	96	85	638	565	191	38		4			26	50	35	50	11					187	1051		1051
Cross City	338	338	2250	2250	748	748	80	80	14				74	475			100		17	160	4256		4256
Old Town	68	68	450	450	187	34	21	21					19	40			50			30	712		712
Fort White	78	70	522	437	227	40	25	4	5		5		3	25	15		30		48	79	761		761
Bland	30	24	200	165	145	15	10	4	5				1	10						16	240		240
Columbia	21	21	150	150										15	15					16	217		217
Pleasant Grove	18	18	129	129	55	15	8	4	3		2		1	15	5					24	216		216
Tustenuggee	58	51	437	392	191	45	15	4	5	3	10		3	30	200		10			21	774		774
Yorks Chapel	17	17	129	129	55	14	8	4	2				1	11							178		178
Gainesville	1005	1005	6700	6700	3997	3997	375	375	71	11			599	4493	3779	164	6695		406	1842	30137		30137
Windsor			46	46																	46		46
Hawthorne	168	152	1125	1052	320	194	56	34	19		33	5	84	157			137		24	309	2200	123	2077
Island Grove	56	52	375	349	242	10	19	250				10	3	19					10	17	720		720
Lochloosa	23	23	150	150	44	20	6	6			3									30	232	3	229
Rochelle					44	58	8	8					6								72		72
High Springs	270	270	1800	1800	514	456	90	90	83				68	223	269	93	295		35	505	4187	224	3963
Jasper	337	327	2250	2175	700	209	100	55	25	20			30	500	200	50	500		55	221	4367		4367
Jennings	67	36	450	275	200	26	25					5	12	100	25	25			10	96	610		610
Spring Hill	22	17	150	130	80		8							25							172		172
Lake Butler	135	89	900	593	352	15	40	15	5	4		4	76	87	181		128		24	98	1319	33	1286
Hague	34	6	225	51	142		13							111						113	281		281
Spring Hill	47	41	315	271	144		13														312		312
Worthington Springs	45	22	300	148	147	8	14	6						11	30		41		48	27	341		341
Lake City	540	540	3600	3600	1832	979	225	115	30		20		134	3392		129	1032		128	1237	11336	129	11207
Live Oak	540	540	3600	3600	1889	1054	225	175	56		27	125	122	501	2800	287	1210		150	757	11404		11404
Melrose	139	110	930	737	319	145	40	40	5		15		64	308	176	10	120		13	315	2058		2058
Florahome	41	29	272	193	159	1	19				1				256	9				16	505		505
Interlachen	41	39	273	259	159	35	19	2	3		7	50	79		20	9				221	724	14	710
McMeekin	12	12	75	79																	91		91
Micanopy	178	125	900	702	317	14	39						30	15	350		47			117	1400		1400
Archer	208	130	1200	136	461		57						24	50	25		76		35	107	583		583
Evinston	130	70	600	468	230		29		22				16	15			167		35	113	906		906
Shiloh	45	55	300	234	144		18						2	5						37	333		333
Reddick	112	100	750	729	281	65	46	6	8		5		20	180	75		322		20	229	1759		1759
Kendrick	70	46	470	327	159	35	26	2	2		3		10	45	75		78		17	76	716	3	713
McIntosh	94	94	630	630	211	45	34	3	7	1	5		33	107			107			142	1174		1174
Orange Lake	27	20	183	136	65	10	10	2			2		5	3					48	34	260		260

STATISTICAL TABLE NO. 3—GAINESVILLE DISTRICT—Continued

CHARGE AND CHURCH	Presiding Elder		Preacher in Charge		General and Conf. Work		District Work		Financial Exhibit—Raised During the Year															
	Apportioned	Paid	Apportioned	Paid	Apportioned	Paid	Apportioned	Paid	Voluntary Kingdom Extension Offering	Golden Cross	Work Day	Superannuate Endowment	Orphanage	Incidentals and Other Objects	Churches and Parsonages	Insurance Premiums	Total Amt. Raised by W. M. Societies	Total Amt. Raised by Brotherhoods	Total Amt. Raised by Epworth Leagues	Total Amt. Raised by Sunday Schools	Total	Less Items Reported Twice	Grand Total for Year
St. John	43	32	287	236	98	11	16	2	1	1	1		2	58						13	357		357
Trenton	135	88	900	585	255		29		8				25	194	500		56			162	1618	25	1593
Chiefland	67	67	450	450	309		35		4				30	165	300		51		81	190	4438	75	4363
Haile	11	7	75	45	109		12		2					15						105	174		174
Newberry	56	45	375	299	200		23		8				3	65	168	50				120	758		758
Waldo	225	155	1500	1026	457	70	62	10	6			1	70	82	170		368		42	142	2142	142	2000
Campville	40	40	270	264	114	10	16	3	4				20	10	50					51	452		452
Hampton	40	27	262	191	128	8	17	3	2					8	40				10		289		289
Orange Creek	28	24	187	155	128	10	18	4	14				10	35	125				15	63	455		455
White Springs	235	211	1566	1402	505	71	76	6	23	5	16	12	74	297	597	55	419		38	167	3393		3393
Bethel	56	46	375	268	159	3	24		1		5	5	10	15	95				16	56	514		514
Corinth	11	8	75	56	48	2	8							15						4	85		85
Falling Creek	10	10	65	65	34	34	4	4												14	127		127
Swift Creek	22	17	150	114	75	2	13		1	3			7	61	100					18	323		323
TOTAL		6358		41761		8944		1369	490	48	274	288	1992	12671	14322	997	12664		1526	8838	112542		
Wellborn	90	90	600	600	239	12	31	1	5				31	115			42		24	77	997		997
Bethlehem	10	4	72	30	59	1	7							2						115	152		152
Houston																							
Huntsville	14	14	90	90	59	10	7						6	5							125		125
Leona	28	28	187	187	61	10	8	4					6	7						12	254		254
New Hope	22	14	150	98	60	3	8							42						10	167		167
Pine Grove	34	24	225	160	119	5	16						5	6	115					11	326		326
Williston	450	339	3000	2358	1230	105	168	44	10		12	20	126	337	650	53	700		51	464	5269		5269
Montbrook	15	15	100	100																	115		115
Wacahoota	15	15	100	100																	115		115
Mt. Tabor	27	19	180	126	66	2	10		1	2	3	5	2		25					15	200		200
Brought Forward		6358		41761		8944		1369	490	48	274	288	1992	12671	14322	997	12664		1526	8838	112542		
		562		3849		148		49	16	2	15	25	176	514	790	53	742		75	704	7720		
TOTAL	8298	6920	52388	45610	22320	9092	2607	1418	506	50	289	313	2168	13185	15112	1050	13406		1601	9542	120262	982	119280
TOTAL LAST YEAR	5500	5068	36997	34837	18343	5526	1432	431	519	54	338	297	1315	9617	15446	846	8426	50	1590	7597	92073	1026	91047
INCREASE	2798	1852	15391	10773	3977	3566	1175	987				16	853	4568		204	4980		11	1945	28189		28233
DECREASE									13	4	49				334			50				44	

Statistical Table No. 3—Jacksonville District

Baldwin	60	60	400	700	270	92		5	10				10	200	200					125	1402		1402
Bryceville	5	5	50	50		12		1	6				14	25	100					98	311		311
Marietta	5	5	50	50																	55		55
Callahan	103	66	1200	869	308	199	48	24	27			30	27	428	196	19	285		34	246	2450	203	2247
Yulee	91	66	1050	851	270	200	42	21	15		13	12	25	181	367	55	24			170	2000	3	1997
Dinsmore	121	118	870	851	366	245	35	13	30	13	20		59	41	1043		34		163	361	2991	130	2861
Hilliard	80	73	600	506	244	124	24	8	20	11	17	3	15	125	200		209		76	94	1481	60	1421
Fernandina	229	209	3150	3012	564	207	126	14	71				56	567	1016	64	770			423	6409	700	5709
Green Cove Springs	182	37	1800	1350	878	27	57		20	3	4	5	27	150	175	27	109		4	51	1989		1989
Doctors Inlet	44	16	150	188	148	10	14							19	1500	8	174		5	47	1967	100	1867
Middleburg	44	16	188	188	148	10	14								56		113			25	408		408
Switzerland				49													28			17	94		94
Hastings	277	152	2600	1800	836	134	104	8			27		46	315	564	48	256		73	281	3704	235	3469
East Palatka—No Report on Finances																							
Inman	40	40	250	250		102							20		2		4		37	97	552		552
Chester—No Report																							
Garden City	40	40	220	215		100	7	7	31				16				19			65	493		493
Hutto	10	10	40	26		15	2		7												58		58
Jacksonville																							
Anderson Memorial	420	420	3000	3000	1300	260	120	30	31	4	134		309	1621	2213	77	1056		155	1135	10445	285	10160
Avondale	479	342	4500	4063	1466	528	120	100	100				60	716	2685	59	2223		88	642	11606		11606
First Church	1424	1424	9000	9000	4307	5507	360	360	150	87	170		579	9322	35358	1062	4923		258	3750	71950	13170	58780
Hendricks Memorial	534	534	3900	3900	1619	691	104	35			50		112	372	1620	46	1170		20	1850	10400	376	10024
Epworth	158	147	3000	2792	474	178	120	5	25		5	25	86	483	901	73	264		370	307	5661	132	5529
Murray Hill	265	164	2392	1694	800		96		25				26	447	2990	59	531		157	358	6451		6451
Main Street	306	215	1875	1390	1095	142	75		13				29		9500	21	590		81	565	12546		12546
Ortega	176	124	3075	2965	534	336	123	63			12		72	1324	614	45	177		78	424	6234	64	6170
Riverside Park	1856	1856	7500	7500	5616	5116	300	100	15	10			806	17453	8064	377	7591			6776	55664	119	55545
Springfield	1189	1189	4950	4950	3599	3599	198	198	300		34	28	461	4854	73	174	3433	105	216	2393	22007	2607	19400
Wesley Memorial	369	369	3100	3100	1118	215	120		89				143	2017	588	63	1134	258	438	653	9067	1150	7917
Woodstock Park	73	19	1050	688	200		140						8	51	587	100	44		67	120	1684		1684
Epperson Memorial	40	20	180	180		15							22		34		389			307	967		967
St. Matthews	75	43	900	714	202	104	24						4	217	216	36				74	1408		1408
Bethel	60	60	250	124	50	19							10	12	173	30				99	527	10	517
Spring Glen	67	67	600	600	175	103							20	64	402	30	92		114	259	1751	75	1676
Macclenny	143	103	1500	1336	370	102	60		9		25	5	27	188	31	15	548		50	167	2606	169	2437
St. Augustine	418	389	3700	3600	1264	700	148	20	61		17		168	1379	2087	140	625		244	553	9983	492	9491
Starke	211	205	2700	2643	639	388	70		28	9			52	276			441		5	257	4304	229	4075
TOTAL	9594	8603	69790	65196	28860	19480	2651	1012	1083	137	528	108	3309	42847	73555	2628	27256	363	2733	22787	271625	20309	251316
TOTAL LAST YEAR	6406	5669	48920	47347	25048	11657	1955	720	1515	247	719	1095	2025	27365	41839	1880	18743	692	2885	16923	181939	2436	179503
INCREASE	3188	2934	20870	17849	3812	7823	696	292					1284	15482	31716	748	8513				89686	17873	71813
DECREASE									432	110	191	987						329	152	5864			

Statistical Table No. 3—Miami District

CHARGE AND CHURCH	Presiding Elder		Preacher in Charge		General and Conf. Work		District Work		Financial Exhibit—Raised During the Year														
	Apportioned	Paid	Apportioned	Paid	Apportioned	Paid	Apportioned	Paid	Voluntary Kingdom Extension Offering	Golden Cross	Work Day	Superannuate Endowment	Orphanage	Incidentals and Other Objects	Churches and Parsonages	Insurance Premiums	Total Amt. Raised by W. M. Societies	Total Amt. Raised by Brotherhoods	Total Amt. Raised by Epworth Leagues	Total Amt. Raised by Sunday Schools	Total	Less Items Reported Twice	Grand Total for Year
Boynton	326	300	2600	2400	599	212	70	15	20		49	20	40	1779	2756		67		29	314	8001	480	7521
Dania	225	200	1800	1720	549	490	70	70	30				116	267	362		839		61	415	4570	547	4023
Delray Beach	225	225	1800	1800	590	590	73	73					50	300							3038		3038
Fort Lauderdale	450	411	3600	3345	956	673	148	124	122			30	157	1038	350	92	907		147	938	8334	250	8084
Fulford	112	68	900	647	285	162	35	7	12		7		25	45	250		216			23	1462		1462
Ojus	112	40	900	608	285	123	35	7			13		25	40	28		3				887		887
Homestead	400	286	3600	2390	860	332	129	87	38	36	19	50	118	192	50	27	579		67	276	4547		4547
Key West: 1st Church	450	396	3600	3169	1426	733	190	100	25	8	52		133	1493	3100		300		167	765	10441	611	9830
Fleming Street	336	336	2700	2700	952	317	143	40	16	5		34	106	1502	1985	4	926		10	532	8513		8513
Ley Memorial	219	219	1750	1750	759	499	90	58	25		16		93	316	301	55	571		150	486	4539	735	3804
Matecumbe	112	102	788	712	218	169	27	10	20	16	4		31	147	289	13			102	174	1789	73	1716
Miami: Coral Gables	562	483	4500	3500	830	502	100	87	15		10		137	1300	800		350		42	800	8026		8026
Floral Park	169	130	1350	1038	267	126	21	21	10	16	3		34	244	315	9	158		66	320	2490		2490
Sellers Glade	56	56	450	450	121	121	9	9	9	36			7	155	18	5				135	1001	14	987
Holleman Park		50		450	460	230	57	51	15		25		30	350			100		60	166	1527	30	1497
Silver Bluff	90	90	750	750	520	265	75	50	15		4		55	220			195		28	190	1862	35	1827
Highland Park	300	96	2400	1326	555	327	87	32				10	23				50		16	473	2353		2353
Lemon City	390	390	3120	3120	1295	1295	139	139	35		34	15	102	1112	319		520		115	687	7883	50	7833
White Belt				404										64		4				83	555		555
Miami Beach	564	499	4500	4000	723	590	108	82	68				134	1189	140	307	471		50	547	8077		8077
Riverside	576	576	4620	4620	2073	2073	492	492	61	10	520	375	214	2327	138	1302	300		312	2314	15634		15634
Tarboux Memorial	281	269	2250	2143	864	690	105	108	44	12	58	12	138	1210	143	55	258		105	696	5941		5941
Trinity	938	938	7500	7500	3578	3578	530	530	100	2		28	563	12264	500	683	2596		1498	2428	33208	3507	29701
Oakland	112	112	900	798	198	198	24	24					17		159		643		36	60	2047		2047
Progresso	112	40	900	450	198	72	24	8				5	9							139	723		723
Pahokee	281	281	2250	2250	610	610	70	70	34		58	125	50	987	446	27	210		123	521	5792	561	5231
Pompano	337	275	2700	2275	143	143	73	55	66			24	92	330	509	24	315		182	32	4322	100	4222
Silver Palm		35		650		20			5				15				100		29	182	1036		1036
Perrine-Peters																							
West Palm Beach																							
First Church	563	563	4500	4618	3081	3081	357	370	506	35	300		1059	11079	11226	959	4924	213	221	2403	41557	2679	38878
Northwood	132	49	1100	980	442	169	67	35	23			4	15	520	164	20	413		75	164	2631	321	2310

Sarah Wagg Memorial	225	200	1800	1700	465	269	60	22		13	18		11	314		15	107		4	178	2851	5	2846
Tavernier	19	10	131	71	36			5													86		86
Plantation	19	10	131	71	36	1		4													86		86
TOTAL	8723	7735	69890	64405	23974	18660	3408	2785	1314	189	1190	732	3599	40784	24348	3601	16118	213	3695	16441	205809	9998	195811
TOTAL LAST YEAR	6218	5782	48290	45616	26609	10992	2163	1481	1339	113	426	924	2437	38532	220548	638	13370	1217	3622	17532	365754	5301	360453
INCREASE	2505	1953	21600	18789		7668	1245	1304		76	764		1162	2252		2963	2748		73			4697	
DECREASE					2635				25			192			196200			1004		1091	159945		164642

Statistical Table No. 3—Ocala District

Brooksville	324	194	2700	1627	1430	271	32	6	15		23		98	350	273	35	897		90	584	4463	375	4088
Lake Lindsey				10		1								35	45	10	3		4	27	135		135
Crystal River				82										60		20				60	222		222
Bushnell	324	177	2700	1475	915	85	28		7		12		45	200	247		199		35	207	2689	57	2632
St. Catherine																			15	27	42		42
Clearwater: 1st Church	810	641	6750	5337	3297	1444	135	45	105				426	4050	600	390	1027		267	1239	15571		15571
Second Church	144	126	1200	1056	200	200	7	7	15	8	10		32	184	510		308		25	247	2728		2728
Central, Clearwater	27	16	225	133	95		2	2			3		4	40	54	8	102			61	423		423
Coleman	158	148	1320	1270	720		23						16	155	40	34	240		70	146	2119	40	2079
Wildwood	158	64	1320	797	720	32	23						15	153	103		167		35	173	1539	50	1489
Oxford					96	67			7		11			12					2	110	209		209
Dade City	324	311	2700	2591	995	690	28	28	15		51		244	516	378	100	247		94	446	5711	71	5640
Dunedin	198	142	1650	1184	600	35	12	12	1	3	29		37	94	456	10	232		100	172	2507		2507
Dunnellon	270	142	2250	1500	1150	125	20	7		2	19		15	405	110	41	389		167	317	3239		3239
Cedar Grove		3		71										16	160					18	268		268
Holder				53										12	90						155		155
Gulfport	108	108	900	965	325	151	11	11	11	3	1	5	22	88	335	20				168	1888		1888
Childs Park	162	179	1350	1392	488	488	16	16	13	2	15	4	51	328	14	37	369		112	419	3439		3439
Inverness			720	120										73	8		43			33	277		277
Floral City			302	150		36													20		206		206
Hernando			450	263							15			56	6					9	349		349
Homosassa			72	13										26	10					23	72		72
Lecanto			72	31																	31		31
New Hope			180	55											36				26		117		117
Lady Lake	108	74	900	700	242	6	8	8			6		20	78	108		286			136	1422		1422
Ocklawaha	45	43	375	320	121		4	4			4	5	15	22	400				4	70	887		887
Summerfield	45	45	375	375	121	66	4	4	7				15	32		4				46	594		594
Largo	360	160	3000	2170	1630	486	35	5			26	42	84	418	560	86	145		27	666	4875		4875
Leesburg	540	540	4500	4500	1470	941	42	14	40		172	75	457	110	2140	102	675		30	1469	11265	500	10765
New Port Richey	144	92	1200	765	283	125	10	10	10		15		48	180	372	45	160			195	2017	108	1909
Elfers	72	31	600	259	169	62	3	3			21		7	35	320	14			79	217	1048		1048
Hudson	22	12	180	102	80	28	3	3	5		5		13	18						43	229	4	225
Ocala	648	648	5400	5400	3425	1780	58	70	142	3			592	2456	935	183	3937		235	1863	18244		18244

STATISTICAL TABLE NO. 3—OCALA DISTRICT—Continued

CHARGE AND CHURCH	Presiding Elder		Preacher in Charge		General and Conf. Work		District Work		Financial Exhibit—Raised During the Year															
	Apportioned	Paid	Apportioned	Paid	Apportioned	Paid	Apportioned	Paid	Voluntary Kingdom Extension Offering	Golden Cross	Work Day	Superannuate Endowment	Orphanage	Incidentals and Other Objects	Churches and Parsonages	Insurance Premiums	Total Amt. Raised by W. M. Societies	Total Amt. Raised by Brotherhoods	Total Amt. Raised by Epworth Leagues	Total Amt. Raised by Sunday Schools	Total	Less Items Reported Twice	Grand Total for Year
Palm Harbor	162	120	1350	998	503	46	14	14	12		18	3	25	240	60	22	44	8	28	314	1952		1952
Curlew	54	31	450	261	159	29	5	5			17		14	20	5					58	440		440
Safety Harbor	108	96	900	804	689	173	12	12	9	3	22		30	122	556	15	90		14	139	2085		2085
Keystone	18	18	150	150	59	51	2	2	1		26		10	46	74	11	125		18	55	587		587
Odessa	18	13	150	104	59	14	2	2	1	4	6		10	22					11	37	224		224
Seminole	180	180	1500	1500	391	391	12	14		7			89	594	375	132	197		176	406	4061	194	3867
Friendship	126	108	1050	900	319		8	8	5				60	210	35		40		75	197	1638	81	1557
Spring Lake	48	48	400	400	128	38	5	5			6		20	29	87		135		23	92	883	12	871
Lake Jovita				45									2							13	60		60
Prospect				9																9	18		18
Providence				27																27	54		54
Scotts Chapel				24		4														28	56		56
St. Petersburg: Central	144	34	1200	430	105		10						3				30			36	533		533
First Church	840	840	7000	7000	3510	2958	90	90				90	413	9439	16421	449	1180		372	1887	41139		41139
Northside	76	41	630	349	268	22	8			5	16		16	24	120				7	120	720	40	680
Lealman																	20			16	36		36
Pasadena	162	162	1350	1350	487	187	13	13	18		18		53	202	2200	29	404		20	276	4932		4932
Trinity	108	108	900	900	297	297	11	11			37		44	678	200	95	255		149	308	3082	81	3001
Sumpterville	36	30	300	238	110	13	3	2					5	56	1					11	356		356
Panasoffkee	36	30	300	300	110	3	3	2					2	52	1					22	412		412
Trilby	72	72	600	600	188	100	4	4			5		18	35	5		26			71	936		936
Blanton	63	63	525	525	238	60	6	6	6		10	20	18	37	6		73		54	141	1019	11	1008
Lacoochee	99	99	825	825	363	283	9	9	5		12	10	25	168	125		226		40	286	2113	30	2083
Tarpon Springs	300	222	2500	1853	880	334	20	9	55		8		70	510	207		105			215	3588		3588
Webster	126	74	1050	615	128	27	22	7	4				19	87	40		91		18	117	1099		1099
Center Hill	99	46	825	380		23		6	2		10		10	48	10		65			60	660		660
Linden	45	45	375	350		20		6					5	30	300					67	823		823
Richland			100	100									4							55	159		159
TOTAL	7911	6376	67821	55803	27563	12192	763	482	511	40	649	254	3221	22851	29138	1892	12532	8	2442	14254	162645	1654	160991
TOTAL LAST YEAR	7078	6461	50913	47763	25367	8214	775	434	775	102	754	545	2121	26007	18237	2270	12733		3044	13018	141781	3131	138650
INCREASE	833		16908	8040	2196	3978		48					1100					8		1236	20864		22341
DECEASED		85					12		264	60	105	291		3156	10901	378	201		602			1477	

Statistical Table No. 3—Orlando District

Apopka	281	263	2250	2150	785	320	67	30	80		73		253	208	1097	99	723		29	636	5961	313	5648
Auburndale	225	225	1800	1800	540	216	54	33	14		86		128	40	1065	130	171		153	543	4604	214	4390
Avon Park	216	189	2700	2554	600	112	81	38			42	30	54	3013	180	110	311	50	80	811	7574		7574
Clermont	337	222	2700	2700	876	543	81	81	13	6			160	2611	926	227	366		50	595	8500		8500
Frostproof	337	312	2700	2500	600	289	81	27	7		55		149	429	330		527		268	528	5421	117	5304
Groveland	375	375	3000	3000	1070	1071	108	108			60		173	450	100	86	333		243	1853	7852	216	7636
Mascott	75	75	600	600							13			22	20				40	77	847	13	834
Haines City	450	450	3600	3600	1115	379	108	50			24	50	172	344	112	128	1296		137	514	7256	114	7142
Kissimmee	442	415	3600	3294	1730	1006	113	56	25	13	30	8	149	1200	1506	17	386		290	1494	9889	1000	8889
Holopaw	168	100	1300	330	600	25	50	13									85		28	24	605		605
Kenensville	90	7	720	169	300		12														176		176
Shingle Creek	26	26	180	210		76					56	6		55						142	571		571
Lake Alfred	28	22	250	242	143	35	8	5					30	81	160	29	202			914	1720		1720
Dundee	28	25	225	190	140	17	8						7	134			13			134	520		520
Eagle Lake	28	12	150	86	140		3						3	69						74	244		244
So. Winter Haven	28	13	300	242	140	15	8						5	156	213	15	16		9	189	873		873
Lake Placid	135	135	1080	1080	246	246	32	32	28	4	35		36	320	56		101		27	301	2401	127	2274
DeSoto City	94	94	750	750	136	136	23	23	20		24	45	34	24	162	23	26		12	184	1557	102	1455
Lake Wales	563	532	4500	4310	1841	834	135	135	23	25	26		253	2057	100	85	392		160	1039	9971	145	9826
Ocoee	84	84	700	700	730		350						5			50				171	1010		1010
Mt. Verde	75	68	600	523								12	35	195	250	23					1106		1106
Zellwood	137	137	1100	1100	562	167	47	12				13	100	177	1185	11	168		30	297	3397		3397
Orlando, 1st Church	938	938	7500	7500	5693	5693	225	225	102		319		485	14204	8079	902	3641		585	3862	46535	646	45889
Angebilt	100	82	800	600	730								23							222	927		927
Walker Memorial	37	20	300	163	119		10	10			11		20	5	280		40			145	694	80	614
Broadway	562	510	4500	3900	1687	667	135	45					125	4447		338	1027		56	1530	12645	500	12145
Concord Park	327	202	2700	2301	831	321	81	40					40	853	500	25	500	25	29	354	5190		5190
City Mission:																								
Fairvilla	38	38	300	300	141	99	11	11			22		16	26		22	52		5	152	741		741
Farradale	38	15	300	274	141	61	11	11			18		16	1480		5	44		14	208	2146		2146
Lockhart	75	54	600	442	283	48	23	23			16		27	171		29	139		23	116	1088		1088
Reeves Memorial	131	131	1050	1050	328	136	36	36			32		37	100	175		300		230	325	2552	250	2302
Conway	68	68	550	550	165	69	18	18			27		36	10	24		80		65	275	1222	134	1088
Pine Castle	150	101	1200	922	336	154	36	27	14	5	55	26	28	25	207	20	227		51	264	2126	181	1945
Loughman	169	169	1350	1350	316	250	41	41	41	9	63	41	29	140	65	10	384		98	274	2964	311	2653
Winter Haven	562	562	4500	4500	2516	1907	135	135	261				217	2278	1286	214	1071		100	3854	16385	300	16085
Winter Garden	563	563	4500	4500	1106	1106	135	135		3	134		156	1295	272	139	295		295	1411	10304	400	9904
TOTAL	7980	7234	64955	60482	26686	15996	2266	1400	628	65	1221	231	3001	36619	18350	2737	12916	75	3107	23512	187574	5163	182411
TOTAL LAST YEAR	4414	4310	44140	43510	19602	12981	2711	2598	676	54	855	510	2595	36946	32450	2270	13945	210	2960	16606	175281	6187	169094
INCREASE	566	2924	20815	16972	7084	3015				11	366		406			467			147	6906	12293		13317
DECREASE							445	1198	48			279		327	14100		1029	135				1024	

Statistical Table No. 3—Tallahassee District

CHARGE AND CHURCH	Presiding Elder		Preacher in Charge		General and Conf. Work		District Work		Financial Exhibit—Raised During the Year															
	Apportioned	Paid	Apportioned	Paid	Apportioned	Paid	Apportioned	Paid	Voluntary Kingdom Extension Offering	Golden Cross	Work Day	Superannuate Endowment	Orphanage	Incidentals and Other Objects	Churches and Parsonages	Insurance Premiums	Total Amt. Raised by W. M. Societies	Total Amt. Raised by Brotherhoods	Total Amt. Raised by Epworth Leagues	Total Amt. Raised by Sunday Schools	Total	Less Items Reported Twice	Grand Total for Year
Apalachicola	337	337	2250	2250	756	224	45	40	27		27	17	149	568	979		1555		24	366	6563	1130	5433
Carrabelle	234	208	1800	1376	747	31	36		7	1	7		40	20	7		90		3	110	1900	3	1897
Chattahoochee	472	424	3150	2829	1223	158	63	15	43	3	35	21	77	530	1261	43	590		203	471	6703	338	6365
East Madison																							
Lee	70	70	475	475	292	154	13	6	15		16		24	100	9		41		35	62	1007		1007
Hickory Grove	62	53	412	392	243	12	11	5			8		3	40	9					33	555		555
Hanson	45	30	300	230	243	29	11	6			6		8	42	8		18			35	412		412
Fenholloway	34	21	191	148	114	6			5				2						8		190		190
Dowling Park	13	10	77	62	114	5							2								79		79
New Harmony	14	13	76	88	114	5							2								108		108
New Hope	16	8	96	72	114	5							2								87		87
Providence	13	8	77	55	114	5							2			6					76		76
Scanlon	48	28	276	211	117	5							2				25		5		276		276
Shady Grove	33	21	192	183	114	6			5				2						12		229		229
Greenville	48	28	325	224	200	31	14	4			14		7	27					4	29	368		368
Cherry Lake	49	33	325	277	200	47	14				13			20	45		32				467		467
Ebenezer	15	9	100	79	85	11	6	3													102		102
Aucilla	56	36	375	293	225	36	16	2	6		11			85						6	475		475
Simans	12	5	75	36	42	9	4														50		50
Greensboro	150	150	1125	1125	520	108	38	10	13			5	68	218	210	23	180		166	166	2442		2442
Sycamore	78	58	565	480	310	36	20		10				45	50	20				36	104	839		839
Glen Julia	42	33	335	290	206	28	10		15				13	160	499	21			240	328	1627		1627
Mt. Pleasant																							
Gretna																							
Hawkins Lane																							
Havana	338	320	2250	2130	961	605	68	36	48	8	76	13	105	421	610	44	272		70	411	5169	72	5097
Hinson Mission	51	51	338	338	209	73	6		2		15		17	53	369				67	67	1052	55	997
New Bethel	51	40	338	265	209	58	6		1				16		191					7	578		578
Midway	39	39	261	261	186	50	6		9	4	16		8	104	661		6		30	163	1351		1351
Concord	34	34	191	191	140	22	6		8				5	13	83						356		356
Hosford	39	28	261	184		9					4		12	55	20					40	352		352

STATISTICAL TABLE NO. 3—TALLAHASSEE DISTRICT—Continued

Bristol	22	22	148	148		21			7	2	2	26	8	20	18					35	309		309
Sumatra	13	13	87	87		18			9	7	7		3	20	25					114	303		303
Jackson Bluff	22	16	148	109		8			5				2	16	8					30	194		194
Telogia	8	5	52	30		5			2	2	2		1	4						20	71		71
Good Hope	8	6	52	37		7			2	1	1		4								58		58
Blue Creek	8	5	52	34					2												41		41
Lake Mystic	3	3	19	19		3									60						85		85
Lake Jackson	30	30	225	225	50	32	5	5	5				10	71	257						635		635
Bethel	6	6	15	15	4	4	1	1					5	57							88		88
Leon Circuit: Miccosukee	56	47	375	313	190	25	8		5		4		35	74	32	9	43		32	41	660		660
Pisgah	56	43	375	286	190	50	8	2			6	3	10	43	21				48	21	533		533
Lloyd	56	40	375	347	190	38	8	2						57	12				12	38	546		546
Chaires	51	42	337	286	185	40	6	2			5		8	30	90		20				523		523
Springfield	20	12	135	81	30	10	2														103		103
Union	3	3	25	25	7	1	1														29		29
Madison	405	405	2700	2700	1356	955	54	38	53			33	188	1792	4282	509	1759		20	1883	14617	1994	12623
Rocky Springs	45	28	300	190	151	37	9	3					5								263		263
Mayo	177	91	1182	841	623	70	31					6	30	257	119	22	75		50	201	1762		1762
Branford	60	18	400	156	220	17	10					1	10	16					25	33	276		276
McCall's Chapel	37	28	250	186	175	13	7		3				6	67	8					30	341		341
O'Brien	15	12	100	82	106	5	2						4	65						8	176		176
Monticello	495	450	3300	3000	1555	1215	99	77	93		62	31	166	534	50	234	542		24	620	7098		7098
Perry	540	540	3600	3600	1436	1308	25	25	50	5	57	50	185	688	550	105	855		200	775	8993	550	8443
Quincy	810	810	5400	5400	2579	2579	144	144	461		65	35	292	1764	968	443	1621		264	1696	16542		16542
Tallahassee: Trinity	810	810	5400	5400	3763	3763	108	108	275	1	493		712	4681	721	259	4465		276	3083	25047		25047
Sopchoppy	119	107	781	717	300	131	24	13	8	3		5	23		90		239		7	70	1413		1413
Crawfordville	59	49	391	322	150	69	12	6	3				12	28		7				35	531		531
Woodville	39	31	261	209	99	44	6	3	2	1			5				16			16	327		327
Wakulla	19	19	131	131	54	28	3	2	2				4							8	194		194
St. Marks	19	15	131	106	54	23	3	2	1				3								150		150
Waukeenah	135	69	900	472	549	76	27	2	40		37	8	53	75	185		52			149	1218		1218
Sardis	45	32	300	212	183	18	9	1			11	10	12	80	2035	15	3				2429		2429
Mt. Lebanon	45	26	300	174	183	6	9				1		2	47			31			71	358		358
Wacissa	45	38	300	257	183	18	9						5	28							346		346
Pinetta	90	90	600	600	389	187	18	10	39		15		17	117	150		87		91	113	1516		1516
TOTAL	6764	6056	45333	41341	25352	12592	1041	573	1281	38	1016	264	2431	13137	14662	1740	12617		1952	11488	121188	4142	117046
TOTAL LAST YEAR	4837	4447	32259	30409	28468	7446	964	642	824	68	374	466	1586	12067	11421	1157	8946	25	1150	7930	89051	2136	86915
INCREASE	1927	1609	13074	10932		5146	77		457		642		845	1070	3241	583	3671		802	3558	32137	2006	30131
DECREASE					3116			69		30		202						25					

Statistical Table No. 3—Tampa District

CHARGE AND CHURCH	Presiding Elder		Preacher in Charge		General and Conf. Work		District Work		Financial Exhibit—Raised During the Year														
	Apportioned	Paid	Apportioned	Paid	Apportioned	Paid	Apportioned	Paid	Voluntary Kingdom Extension Offering	Golden Cross	Work Day	Superannuate Endowment	Orphanage	Incidentals and Other Objects	Churches and Parsonages	Insurance Premiums	Total Amt. Raised by W. M. Societies	Total Amt. Raised by Brotherhoods	Total Amt. Raised by Epworth Leagues	Total Amt. Raised by Sunday Schools	Total	Less Items Reported Twice	Grand Total for Year
Bayshore	162	85	1350	1136	463	220	5	2	15		8		35	98	378	14	430		62	235	2718		2718
Brandon	144	144	1200	1200	472	472	10	10	7		7		60	514		28	210		152	439	3243		3243
Riverview	126	126	1050	1050	402	402	7	7	4		4		53	276	150		190		89	250	2601		2601
Eighth Ave.	216	216	1800	1800	673	250	7	5	35		6	5	47	122	184	20	111		75	255	3131		3131
Gibsonton																							
Edgewood	132	132	1100	1100	432	293	5	5	20				40	230	1624		63		102	354	3963		3963
Belmont Heights	36	36	300	300	162	23							11	36		8	120		60	296	890		890
Hillsboro	48	48	400	400	154	184	5	5	15				28	52		9			18	71	830		830
First Church, Tampa	540	497	4500	4203	2500	1685	30	10	120		33		207	3660		104	3700		390	1324	15436		15436
Highland Ave.	540	428	4500	3558	1723	579	21	7	33		62	50	119	1860	135	93	994		123	1678	9719		9719
Hyde Park	648	648	5400	5400	3622	2919	43	12	448		155	250	898	15800	400	720	5600		347	4175	37772		37772
Nebraska Ave.	374	297	3120	2484	1100	335	15		25				142	382	408	145	497		271	753	5739		5739
Port Tampa	99	74	825	620	346	121	4		8	2	15	2	48	150	2728	18	135			194	4115		4115
Interbay	81	49	675	407	218	68	3		8	2	12	2	26	110	60	10	300			168	1222		1222
Seminole Heights	540	540	4500	4500	2468	636	32		34				218	3384	10440	735	2025		441	3688	26641		26641
Sulphur Springs	180	180	1500	1500	495	359	5	5	8		33		138	449	639	110	101		38	530	4090		4090
Oak Grove	99	99	825	825	330	330	5	5	11		59		140	353	481	111	98		66	613	3171		3171
Tampa Heights	540	491	4500	4096	3746	450	42	5	107	7			332	3719	6726	1171	1214		325	2013	20656		20656
Trinity	360	360	3000	3000	1288	1288	14	14	113				191	1415	2870	319	493		130	1171	11364		11364
Bradenton	720	720	5400	5400	1908	1878	43	43	80	4			307	4289	3286	706	1670		222	3696	22301		22301
Manatee	288	223	2400	1860	996	710	18	10	42		81	11	183	344	1086	32	499		92	884	6057		6057
Miakka	55	40	450	310	196	13	3	2	11		4	2	2	51	7		21		6	65	534		534
Miakka City	55	40	450	286	196	15	3	2	15		3		2	50	8				26	46	493		493
Pine Level	55	50	450	450	196	20	3	3	25		4	1	4	10	5					38	610		610
Verna	6		75	3	1		1							5							8		8
Oneco	70	54	700	580	330	58							75	50						278	1095		1095
Samoset																							
Terra Ceia	62	55	500	440	220	45							30	35					10	150	765		765
Parrish	115	117	1125	969	600	216	10	5	12			7	25	265	2	22	25		9	146	1820		1820
Ellenton	108	60	900	502	304	84	5		3			1	5	130			160		66		1011		1011
Palmetto	324	290	2700	2413	1294	1201	21	19	128			110	175	280	320	115	250		22	693	6016		6016
Plant City	450	450	3750	3750	2064	2064	35	35	154		127	162	595	2819	6931	1454	1010		87	1147	20790		20790

Sarasota	540	422	4500	3525	2252	726	37	37	30				100	2561	150	48	1687	25	70	1629	11010		11010
Seffner	126	114	1050	945	240	125	12	12	7	1		27	22	60	279		170			134	1896		1896
Dover	90	72	750	528	200	120			3				20	35	45					95	918		918
Uceta	54	44	450	403	114	102	3	3	3				11	15	104	22				134	837		837
Venice																							
Englewood	54	46	450	390	46	37							6	10	5				39	102	635		635
Nokomis	126	126	1050	1050	334	269	9	9	16				73	60	169	40	421		53	444	2730		2730
Wimauma	108	108	900	900	402	254	6	6	23	8	32		33	144	24	21	339		51	381	2324		2324
Ruskin	54	46	450	387	199	63	3	3			6		16	73	18	18				232	862		862
TOTAL	8325	7527	69045	62620	32686	18619	465	281	1563	24	631	630	4417	43896	39654	6093	22533	25	3442	28501	240456		240456
TOTAL LAST YEAR	5909	5388	49280	45703	31308	12385	599	230	1240	29	496	671	2525	42046	28843	3832	19449	2816	2796	22031	187820	2323	185497
INCREASE	2416	2139	19765	16917	1378	6234		51	323		135		1892	1850	10811	2261	3084		646	6470	52636	2323	54959
DECREASE							134			5		41						2791					

Recapitulation Table No. 3—Florida Conference

Bartow	7170	6160	56375	51419	25099	13545	485	271	1004	28	923	684	2520	26648	9661	2170	17583	475	2431	17226	152748		152748
DeLand	7405	6690	62446	56837	23382	9219	1278	1100	661	181	871	177	3054	12323	17827	1724	10800	150	1492	13731	136837	4753	132084
Gainesville	8298	6920	52388	45610	22320	9092	2607	1418	506	50	289	313	2168	13185	15112	1050	13406		1601	9542	120262	982	119280
Jacksonville	9594	8603	69790	65196	28860	19480	2651	1012	1083	137	528	108	3309	42847	73555	2628	27256	363	2733	22787	271625	20309	251316
Miami	8723	7755	69890	64405	23974	18660	3408	2785	1314	189	1190	732	3599	40784	24348	3601	16118	213	3695	16441	205809	9998	195811
Ocala	7911	6376	67821	55803	27563	12192	763	482	511	40	649	254	3221	22851	29138	1892	12532	8	2442	14254	162645	1654	160991
Orlando	7980	7234	64955	60482	36686	15996	2266	1400	628	65	1221	231	3001	36619	18350	2737	12916	75	3107	23512	187574	5163	182411
Tallahassee	6764	6056	45333	41341	25352	12592	1041	573	1281	38	1016	264	2431	13137	14662	1740	12617		1952	11488	121188	4142	117046
Tampa	8325	7527	69045	62620	32686	18619	465	281	1563	24	631	630	4417	43896	39654	6093	22533	25	3442	28501	240456		240456
TOTAL	72170	63321	558043	503713	245932	129395	14964	9322	8551	752	7318	3393	27720	252290	242307	23635	145761	1309	22895	157482	1599144	47001	1552143
TOTAL LAST YEAR	50656	46931	394437	375452	211303	85702	12221	7606	8397	746	5102	5379	18574	219665	407305	15005	117279	6054	22218	124610	1466432	3655	1435777
INCREASE	21514	16390	163606	128261	34629	43693	2743	1716	154	6	2216		9146	32625		8630	28482		677	32872	132712	43346	116366
DECREASE												1986			164998			4745					

Statistical Table No. 4, Superannuate Endowment

BARTOW DISTRICT

CHARGE	Original Quota	Deducted in Adjustment	Total Paid	Balance to Pay
Alva	$ 1293.00	$ 621.60	$ 679.03	$
Arcadia	2724.00	1861.25	712.75	150.00
Bartow	3771.25	.....	3195.90	575.35
Boca Grande	1342.25	305.85	1036.40	.....
Bonita Springs	200.00	.....	200.45	.....
Bowling Green	1561.00	.....	776.73	784.27
Fort Meade	2260.00	1731.41	378.59	150.00
Fort Myers: Edgewood	500.00	290.50	118.56	90.94
First Church	3050.00	.....	3050.00	.....
Grand Avenue	385.00	173.35	174.15	37.50
Gordonsville Dist.	105.00	102.00	3.00	.....
Homeland-Alturas	1144.25	767.75	226.50	150.00
Kathleen	1200.00	738.07	380.48	81.45
LaBelle	840.00	272.32	481.94	85.74
Lakeland: College Heights	2000.00	800.00	900.00	300.00
First Church	4068.00	.....	3878.00	190.00
Myrtle Street	900.00	.....	900.00	.....
Lakeland Circuit	275.00	181.19	93.81	.....
Moore Haven	908.00	389.89	427.36	90.75
Mulberry	1700.00	1445.00	164.50	90.50
Nocatee	1331.38	683.76	447.62	200.00
Punta Gorda	1469.00	562.00	832.00	75.00
Wauchula	2034.00	1612.00	336.00	86.00
Zolfo Springs	1241.87	358.74	684.38	198.75
TOTALS	$ 36303.00	$ 12896.68	$ 20078.15	$ 3336.25

DE LAND DISTRICT

Benson Springs	$ 765.00	$ 428.75	$ 336.25	$
Bunnell	1610.00	1420.50	189.50	.....
Cocoa	2070.00	**	1579.61	490.39
Crescent City	1092.00	**	263.86	828.14
Daytona Beach	460.00	.....	194.00	266.00
DeLand	2300.00	.....	1231.41	1068.59
Fort Pierce	2088.00	.....	1142.67	945.33
Jupiter	500.00	368.80	131.20	.....
Mims-Geneva	1033.00	318.00	745.96	.....
New Smyrna	2500.00	775.29	724.71	1000.00
Okeechobee	1500.00	.....	1500.11	.....
Oveido	1305.00	302.40	1002.60	.....
Palatka	2760.00	.....	2588.64	171.36
Port Orange	.....	.....	5.00	.....
Sanford	4250.00	.....	2632.00	1618.00
Sebastian	1276.00	774.70	501.30	.....
Seville-Pierson	1825.00	187.89	1037.11	600.00
Stuart	2188.00	1162.74	800.26	225.00
Tavares	1331.00	253.00	685.00	393.00
Titusville	1325.00	.....	1719.00	.....
Umatilla	1249.00	.....	1249.00	.....
Vero Beach	1300.00	**	573.15	726.85
TOTALS	$ 34727.00	$ 5992.07	$ 20832.34	$ 8332.66

(*) Charge does not pledge to pay any definite amount of unpaid balance but agrees to take annual free will offering for the Cause.

(**) No adjustment report yet received from this Charge.

Statistical Table No. 4, Superannuate Endowment

GAINESVILLE DISTRICT

CHARGE	Original Quota	Deducted in Adjustment	Total Paid	Balance to Pay
Alachua	$ 1423.00	$ 543.75	$ 649.85	$ 229.40
Bronson-Cedar Key	2180.00	1363.10	816.90	
Citra	1590.00	85.40	749.30	755.30
Cross City	540.00	218.00	272.00	50.00
Fort White	1271.75	674.27	360.48	237.00
Gainesville: First	9112.00	**	4993.15	4118.85
Hawthorne	1635.00	531.46	636.04	467.50
High Springs	1650.00	1166.43	433.57	50.00
Jasper	1665.00		868.70	796.30
Lake Butler	962.00	245.00	402.00	315.00
Lake City	2760.00	980.00	1380.00	400.00
Live Oak	3500.00	536.64	2588.36	375.00
Melrose	1090.00	805.19	284.81	
Micanopy-Archer	1855.00	1024.45	672.20	158.35
Orange Mills (Disc.)	175.00	145.00	30.00	
Reddick	1735.00	843.99	350.01	541.00
Trenton	1415.00	1271.05	143.95	
Waldo	1455.00	1018.65	224.35	212.00
Wellborn	1520.00	1456.35	63.65	
White Springs	1727.00	1142.51	425.59	158.90
Williston	2520.00	1882.92	260.58	376.50
University and Windsor		**	9.25	
TOTALS	$ 41780.75	$ 15934.16	$ 16614.74	$ 9241.10

JACKSONVILLE DISTRICT

Baldwin	$ 560.00	$	$ 336.00	$ 224.00
Callahan-Yulee	920.00	281.25	380.75	258.00
Dinsmore and Hilliard	345.00	14.00	308.00	23.00
Fernandina	1725.00		1725.00	
Green Cove Springs	1040.00	830.69	109.31	100.00
Hastings and E. Palatka	2125.00	1351.88	573.12	200.00
Inman Circuit	140.00		42.45	97.55
Jacksonville: Anderson Memorial	1265.00	488.00	577.00	200.00
Avondale			12.17	
Epworth	1500.00	1166.15	258.85	75.00
First Church	5000.00		5000.00	
Hendricks Memorial	1725.00	452.05	1022.95	250.00
Main St.	2070.00	1679.44	290.56	100.00
Murray Hill	200.00		100.00	200.00
Ortega	2070.00	1124.00	746.00	200.00
Riverside Park	5000.00		5000.00	
St. Mathews	1420.00	934.49	485.51	
Springfield	3750.00		3600.00	150.00
Wesley Memorial	2300.00	1543.50	556.50	200.00
Woodstock Park and Oakhurst			90.55	
Macclenny	600.00	200.00	301.50	98.50
St. Augustine Parrish	1875.00	895.30	779.70	200.00
Starke	1840.00		1536.09	303.91
TOTALS	$ 37470.00	$ 10960.75	$ 23832.01	$ 2879.96

LATIN DISTRICT

El Salvador-La Trinidad	$ 110.00	$	$ 150.00	$
Russell Mission	25.00		25.00	
San Juan	30.00		30.00	
San Marcos	150.00		150.00	
San Paola	100.00		100.00	
West Tampa: First	170.00		170.00	
TOTALS	$ 585.00	$	$ 625.00	$

(*) Charge does not pledge to pay any definite amount of unpaid balance but agrees to take annual free will offering for the Cause.

(**) No adjustment report yet received from this Charge.

Statistical Table No. 4, Superannuate Endowment

MIAMI DISTRICT

CHARGE	Original Quota	Deducted in Adjustment	Total Paid	Balance to Pay
Boynton	$ 1392.00	$ 428.00	$ 764.00	$ 200.00
Dania	1050.00	**	574.68	475.32
Delray	2088.00	736.00	952.00	400.00
Ft. Lauderdale	2088.00	**	1322.34	765.66
Fulford	680.00	**	550.84	129.16
Hollywood			40.00	
Homestead	1856.00	31.50	1475.79	348.71
Key West: First Church	2000.00	647.28	1152.72	200.00
Fleming Street	2000.00	1355.67	377.93	266.40
Ley Memorial	1400.00	489.44	810.56	100.00
Matacumbia			68.25	40.00
Miami: Coral Gables	200.00		208.00	
Floral Park			104.00	
Highland Park	250.00		131.65	118.35
Holleman Park	200.00		126.50	73.50
Lemon City	2320.00		1445.00	875.00
Miami Beach			242.42	
Riverside	2204.00		1600.00	604.00
Silver Bluff			37.23	
Tarboux Memorial	250.00		731.65	68.00
Trinity	4875.00		3440.54	1434.46
Oakland and Progresso	30.00		31.81	
Pahokee	1171.60	512.35	283.65	375.00
Pompano	740.00	40.00	658.00	42.00
South Dade	1044.00		940.48	140.00
West Palm Beach: First	3500.00		3500.00	
Northwood			51.19	
Sarah Wagg Memorial			133.02	
TOTALS	$ 31338.00	$ 4240.24	$ 21754.25	$ 6655.56

OCALA DISTRICT

Brooksville	2625.00	1549.00	676.00	400.00
Bushneli	1710.00		951.00	759.00
Clearwater: First	3000.00		2870.88	129.12
Second	114.00	**	20.00	94.00
Coleman	1800.00	833.20	366.80	600.00
Dade City	1710.00		911.50	798.50
Dunedin	276.00		276.00	
Dunnellon	1621.00	457.55	597.45	566.00
Inverness	1627.00	474.50	352.50	800.00
Lady Lake	1000.00		604.00	396.00
Largo	1710.00		1147.76	562.24
Leesburg	2625.00		2173.50	451.50
New Port Richey	1140.00	**	861.11	278.89
Ocala	4000.00		4000.00	
Palm Harbor	938.00		430.00	508.00
Safety Harbor	1235.00		483.00	752.00
St. Petersburg: Central			50.00	
First	4104.00	294.00	3810.00	
Gulfport and Childs Park	114.00		92.65	101.35
Richland	1145.00	801.65	143.35	200.00
Northside	144.00		105.38	38.62
Trinity		**		
Pasadena		**		
Seminole	1189.00		812.27	376.73
Sumpterville and Panasofkee	200.00	**	5.00	195.00
Tarpon Springs	1140.00		692.00	448.00
Trilby and Lacoochee	1112.00	142.54	199.46	770.00
Webster and Center Hill	1363.00	705.00	58.00	600.00
Wildwood	1070.00		482.88	587.12
TOTALS	$ 38712.00	$ 5257.44	$ 23172.49	$ 10412.07

(*) Charge does not pledge to pay any definite amount of unpaid balance but agrees to take annual free will offering for the Cause.

(**) No adjustment report yet received from this Charge.

Statistical Table No. 4, Superannuate Endowment

ORLANDO DISTRICT

CHARGE	Original Quota	Deducted in Adjustment	Total Paid	
popka	$ 568.00	$	$ 568.00	$
uburndale	778.00	73.40	304.60	400.00
von Park	1600.00		1287.71	312.29
lermont	1828.00	183.39	1415.61	229.00
rostproof	1703.00	992.55	510.45	200.00
roveland	2043.00		1544.63	498.37
aines City	1703.00	429.25	1109.00	164.75
olopaw				
issimmee	3008.00	557.00	2258.50	192.50
ake Alfred	160.00	66.00	19.00	75.00
ake Placid-Desoto	454.00		166.00	288.00
ake Wales	1702.50		1703.00	
orth Orlando (Disc.)			4.50	
rlando: Angebilt	551.00	406.75	144.25	
Broadway	1703.00		1397.60	305.40
City Mission	310.00	42.50	267.50	
Concord Park			13.50	
First Church	7500.00	1400.00	6100.00	
Reeves Memorial	531.00	145.50	312.50	73.00
Pine Castle-Loughman	397.00		193.90	203.10
Vinter Garden	2826.00		2868.00	
Vinter Haven	3000.00		3000.00	
ellwood	625.00	176.90	279.30	168.80
TOTALS	$ 32990.50	$ 4473.24	$ 25467.55	$ 3110.21

TALLAHASSEE DISTRICT

palachicola	$ 1374.00	$ 723.55	$ 367.45	$ 283.00
arrabelle	504.00	392.00	12.00	100.00
hattahoochee	1372.00	784.13	406.87	181.00
ast Madison	1717.00	851.93	465.07	400.00
enholloway	734.00	494.55	144.45	95.00
reenville Mission	1596.00	1046.45	349.55	200.00
reensboro	2798.00	2353.71	248.29	196.00
lavana	1702.00	1172.35	301.15	228.50
linson Mission	944.00	501.53	242.47	200.00
losford Mission	1254.00	995.16	181.44	77.40
ake Jackson				
eon Circuit	1374.00	772.85	341.15	260.00
adison: First	2657.00	1655.53	1001.47	
ayo	1782.75	923.53	670.60	188.62
onticello	2061.00	597.43	1094.07	369.50
erry	2290.00	1885.05	254.95	150.00
uincy	4000.00		2705.70	1294.30
opchoppy	928.00	544.00	14.16	369.84
allahassee	5000.00		5200.00	
Vaukeenah	830.00	226.30	372.14	231.56
TOTALS	$ 34917.75	$ 15920.05	$ 14372.98	$ 4824.72

*) Charge does not pledge to pay any definite amount of unpaid balance but agrees to ake annual free will offering for the Cause.

**) No adjustment report yet received from this Charge.

Statistical Table No. 4, Superannuate Endowment

TAMPA DISTRICT

CHARGE	Original Quota	Deducted in Adjustment	Total Paid	
Bradenton	$ 3500.00	$	$ 3500.00	$
Bradenton Circuit	848.00	202.68	605.32	40.00
Manatee	1356.00		1080.30	275.70
Miakka Mission	710.00		677.00	33.00
Oneco Mission	389.00		288.50	100.50
Palmetto	1808.00	315.40	1382.10	110.50
Parrish and Ellenton	1700.00		1255.00	445.00
Plant City	3050.00		2728.44	321.56
Sarasota	2500.00		2500.00	
Seffner and Uceta	1239.00	352.95	791.05	95.00
Tampa: Bayshore	253.00		173.71	79.29
Edgewood and Belmont	678.00	**	424.69	253.31
Eighth Avenue	734.00	262.63	376.37	95.00
First Church	4068.00		4073.07	
Highland	2150.00	550.00	1450.00	150.00
Hyde Park	5000.00		5000.00	
Nebraska Avenue	1695.00	416.99	1078.01	200.00
Port Tampa and Interbay	492.00		326.50	165.50
Seminole Heights	2542.00		2269.82	272.18
Sulphur Springs	685.00		689.19	
Tampa Heights	3400.00		2421.00	979.00
Trinity	565.00		565.00	
Venice-Nokomis	250.00		250.00	
Wimauma-Ruskin	339.00		339.00	
TOTALS	$ 39951.00	$ 2100.65	$ 34244.07	$ 3615.54

RECAPITULATION

Bartow	$ 36303.00	$ 12896.68	$ 20078.15	$ 3336.25
DeLand	34727.00	5992.07	20832.34	8332.66
Gainesville	41780.75	15934.16	16614.74	9241.10
Jacksonville	37470.00	10960.75	23832.01	2879.96
Latin	585.00		625.00	
Miami	31338.00	4240.24	21754.25	6655.56
Ocala	38712.00	5257.44	23172.49	10412.07
Orlando	32990.00	4473.24	25467.55	3110.21
Tallahassee	34917.75	15920.05	14372.98	4824.72
Tampa	39951.00	2100.65	34244.07	3615.54
TOTALS	$ 328775.00	$ 77775.28	$ 200993.58	$ 52408.07

(*) Charge does not pledge to pay any definite amount of unpaid balance but agrees to take annual free will offering for the Cause.
(**) No adjustment report yet received from this Charge.

BOOKS FOR PULPIT AND PEW

Clovis G. Chappell, 1st M. E. Church, Houston, Tex.

SERMONS FROM THE PSALMS

These sermon studies in the spiritual values, song, and messages of the Psalms again demonstrate the ability, vigor, and pictorial quality of one of America's foremost preachers. Dr. Chappell takes the poetic masterpieces of the Old Testament, and carries them through a series of sixteen rich, penetrating messages for our day. Such timely topics as "Capitalizing Our Calamities," "The Turning Point," "Facing the Future," and "The Secret of Prosperity," give food for thought to ministers and lay people alike. (Cokesbury) $1.75

John R. Mott

THE PRESENT DAY SUMMONS TO THE WORLD MISSION OF CHRISTIANITY

That a decisive hour confronts Christianity, no one will gainsay. About it Dr. Mott writes wisely, frankly, and challengeingly. There is not mincing of words, no compromise, no retrenchment. . . He says "it is startling to reflect on the imminent possibility that, if we turn a deaf ear to the summons of the present most critical, most fateful hour, the world mission of Christianity may fail." This is a great book—the epitome of a lifetime of study, observation, and analysis. It brings us up to now in our thinking. (Cokesbury) $2.50

James Myers and others

SOCIAL PROGRESS AND CHRISTIAN IDEALS

The other authors represented are Howard E. Jensen, William P. King and Alva W. Taylor. All of them are noted for their grasp of the things that matter in the field of social science, so that these studies are marked by sanity and penetration. The book is at once a perspective and forecast, a survey of obstructions to social progress and a study of conditions as they exist today. Holding that the ideal of society and civilization must never sag below the social gospel of Jesus, the authors contend that man's inhumanity to man must cease, or this machine-age structure will totter into chaos. (Cokesbury) $2.25

S. R. Bratcher

ADVERTISING JESUS AND OTHER SERMONS

24 splendid sermons with the spiritual note in the front position. 14 of these sermons are for the special religious and secular days of the year; 10 for other occasions. All are typical of the better and stronger messages of young Southern preachers today. (Cokesbury) $1.50

METHODIST PUBLISHING HOUSE

LAMAR & WHITMORE, Agents

810 Broadway Nashville, Tenn.

INDEX

Alphabetical Roll of Conference 11-15
Appointments 83-88
Boards of Trustees 6
Certificate of Ordinations 77
Changes in Boundaries of Charges 89
Commission on Benevolences 37, 38
Committees of One Year 6
Constitution and By-Laws of Legal Conference 90-93
Directory of Conference Officials 3
Florida Conference Brotherhood 63, 64
General Minutes 79-83
In Memoriam 19-21
Journal of Proceedings 24-78
Lay Delegates 16
Legal Conference Officers 3
Legal Conference Minutes 90
Local Preachers, Deacons and Elders 17-18
Memorial Session 65-77
Officers, Boards of Committees 3-6
Preachers on Trial 9
Quadrennial Boards 5
Quadrennial Committees 5, 6
Quadrennial Committees of Examination 5
Report of Conference Treasurer 40, 41
Standing Rules of the Conference 7-9

Reports of Boards:

Conference Board of Finance 45-49
Christian Education 58-61
Christian Literature 57-58
Church Extension 43, 44
Commission on Budget 38, 39
Conference Organ Board 39, 40
Education 62, 63
General Board of Finance 49
Hospital Board 61-62
Lay Activities 50, 51
Missions 51-56
Orphanage 33, 34; 94-96
Pastor's School 64
Temperance and Social Service 35-37

Reports of Committees:

Conference Relations 45
District Conference Records 49
Of Investigation 26, 27, 28
On Reduction of Assessments 39
On Trial 38
Lake Junaluska Assembly 43
Lay Activities 50, 51
Sabbath Observance 62

Reports of Trustees:-

Preacher's Relief Fund 42, 43

Resolutions:-

On Preacher's Salaries 58
Sesqui-Centennial 44
Thanks 78

Secretary's Report 79
Sessions of Florida Conference 22, 23
Standing Rules of the Conference 7-9
Statistical Tables 99

PRINTED BY
SOUTHERN PRINTING COMPANY
LAKELAND, FLORIDA

28307

F287
M592j
1925-1931

UNIVERSITY OF FLORIDA
3 1262 09762 9504